

1118 MONROE COURT
 A.P.N. 180-630-035
 ZONE PD-0226-H

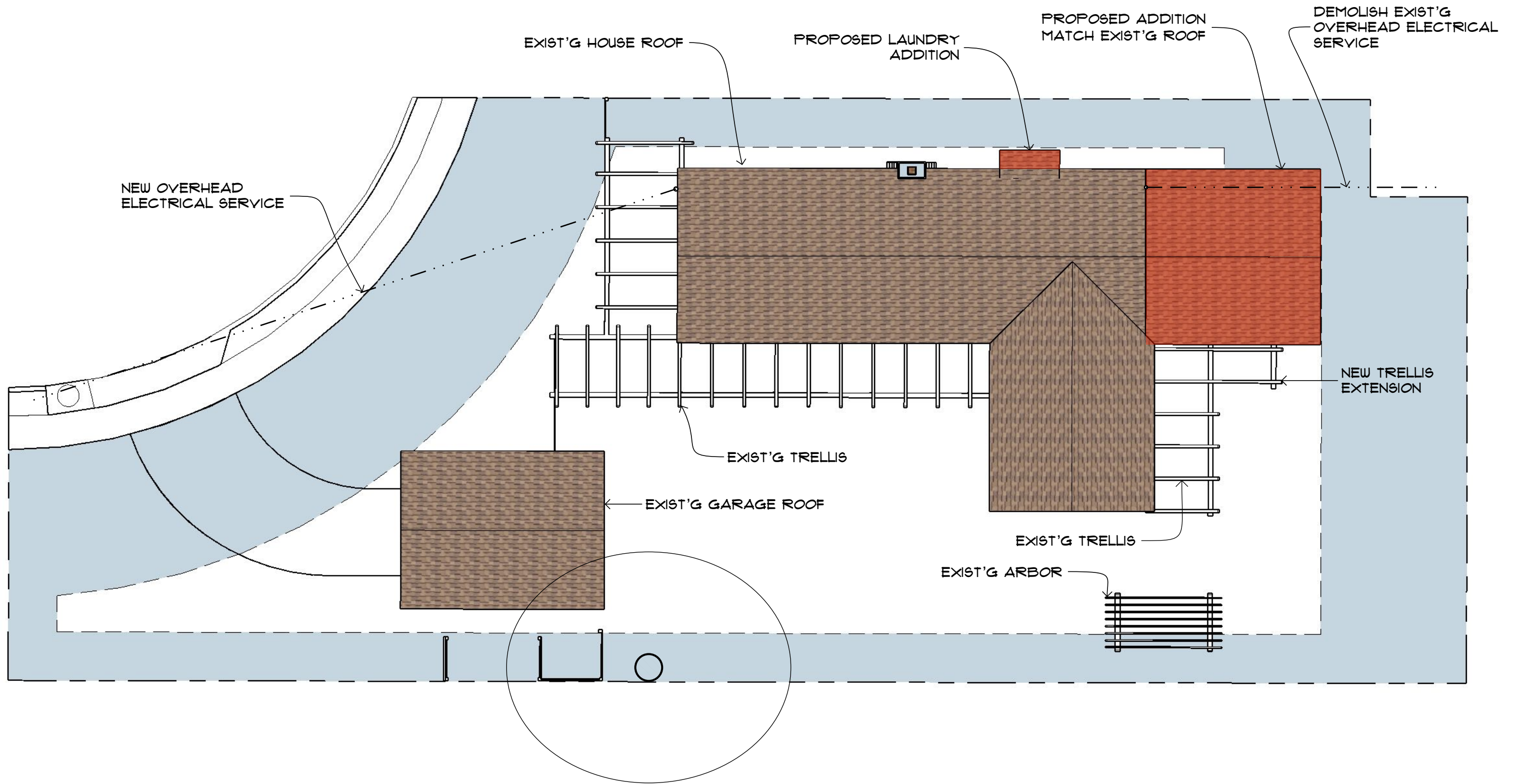

07-14-2022	MINOR LANDMARK ALTERATION
08-26-2022	REVISED LAUNDRY ADDITION



<p>Gary Moyer : Architect C-16838 1118 Monroe Court, Santa Rosa, CA 95404 (707) 529-6010 garymoyer1118@gmail.com</p>	<p>MOYER RESIDENCE - ADDITION OWNERS : JILL & GARY MOYER 1118 MONROE COURT, SANTA ROSA, CA 95404</p>	<p>SITE PLAN - ROOF SCALE: 1" = 10' (when printed at 11" x 17")</p>	<p>07-14-2022 08-26-2022</p>	<p>MINOR LANDMARK ALTERATION REVISED LAUNDRY ADDITION</p>	<p>6 of 10</p>
------------------------------------------------------------------------------------------------------------------------------------------------	-------------------------------------------------------------------------------------------------------------------------------------------	------------------------------------------------------------------------------------------------------	-------------------------------------------	------------------------------------------------------------------------	------------------------------------

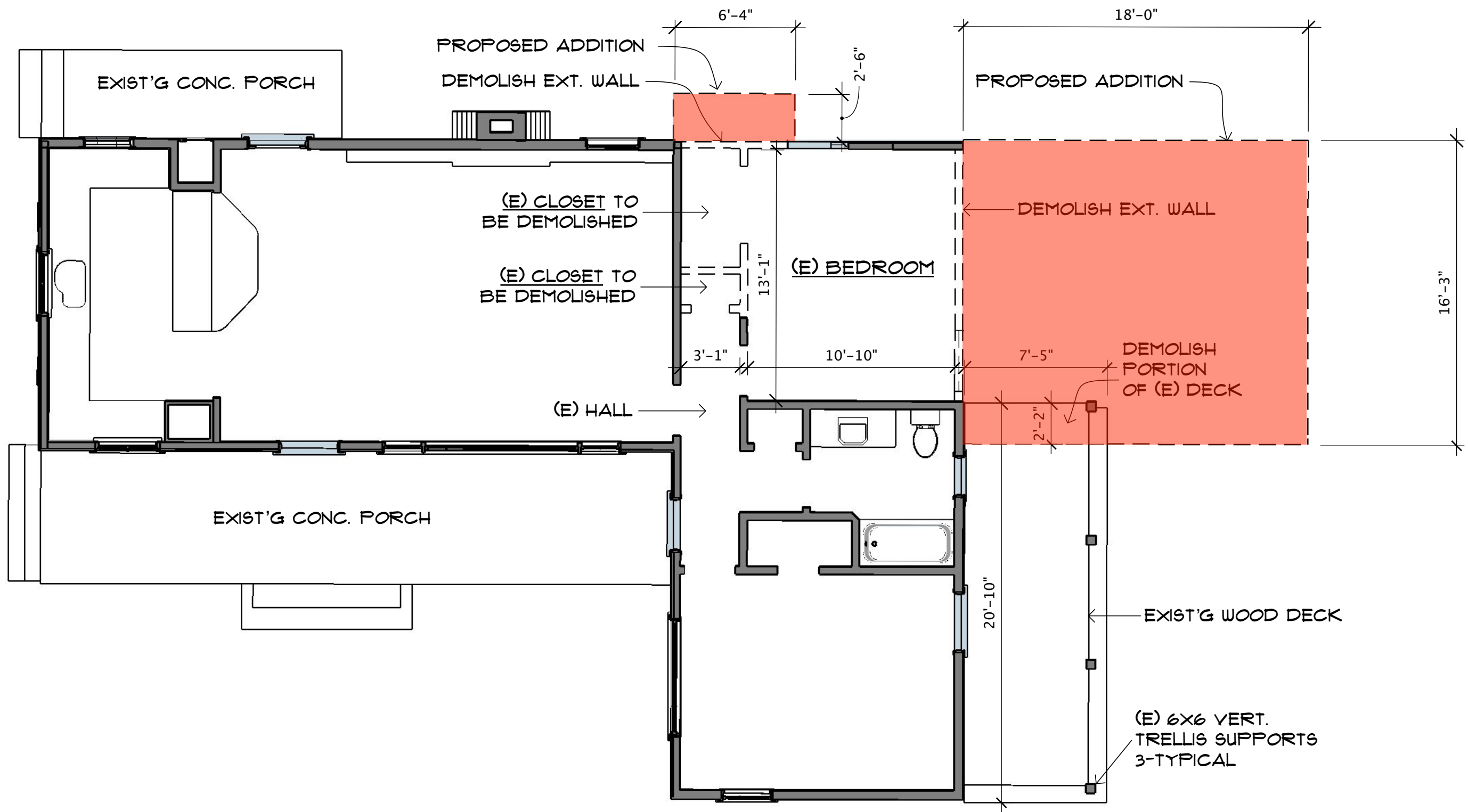

Gary Moyer : Architect C-16838 1118 Monroe Court, Santa Rosa, CA 95404 (707) 529-6010 garymoyer1118@gmail.com	MOYER RESIDENCE - ADDITION OWNERS : JILL & GARY MOYER 1118 MONROE COURT, SANTA ROSA, CA 95404	EXISTING FLOOR PLAN SCALE: 3/16" = 1'-0" (when printed at 11" x 17")	07-14-2022	MINOR LANDMARK ALTERATION	7a of 10
			08-26-2022	REVISED LAUNDRY ADDITION & WINDOWS/FRENCH DOORS	
			09-06-2022	ADD SHT 7A, ADD ROOM & DECK DIMENSIONS	

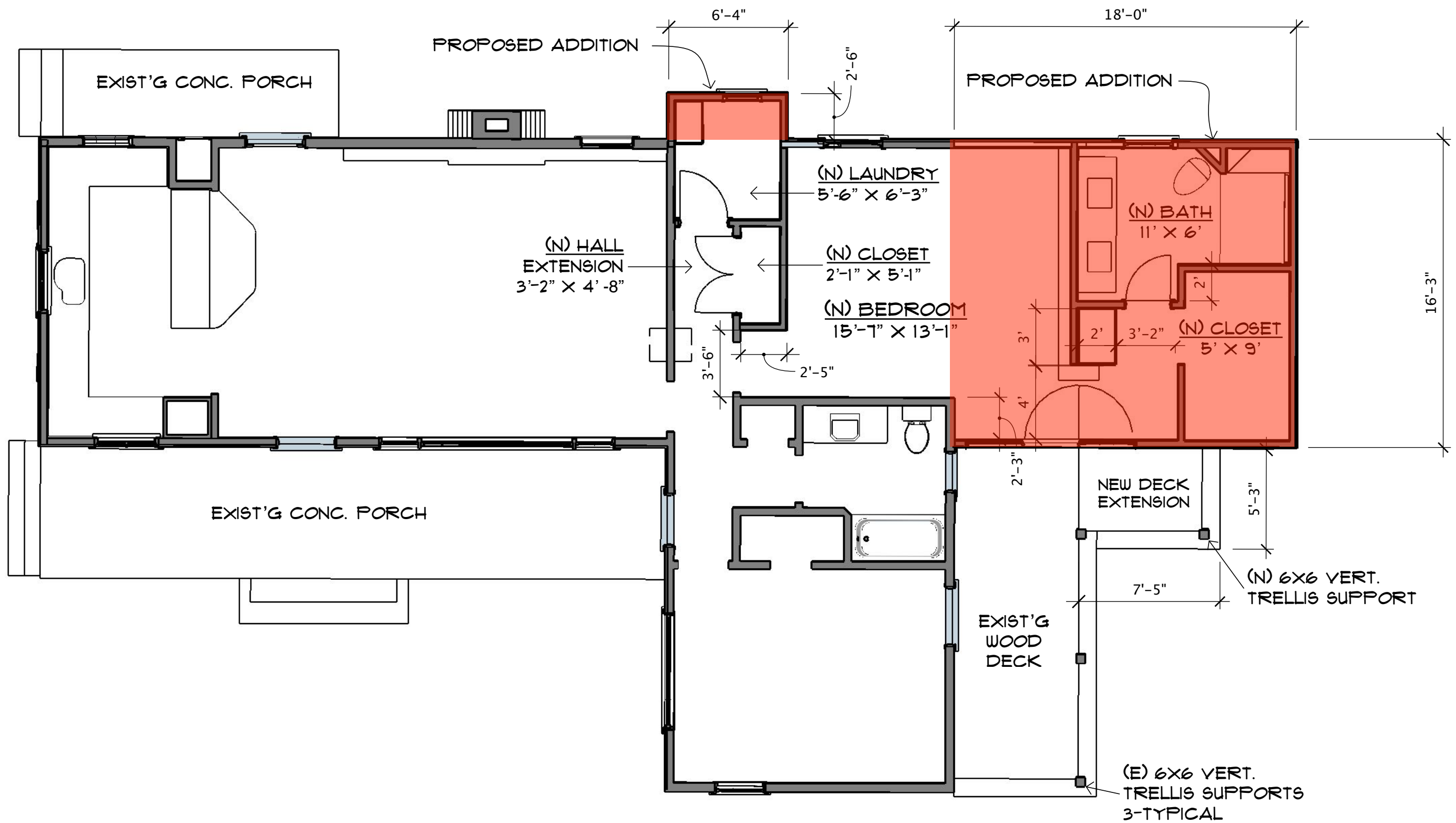

Gary Moyer : Architect C-16838
 1118 Monroe Court, Santa Rosa, CA 95404
 (707) 529-6010 garymoyer1118@gmail.com

MOYER RESIDENCE - ADDITION
 OWNERS : JILL & GARY MOYER
 1118 MONROE COURT, SANTA ROSA, CA 95404

NEW FLOOR PLAN
 SCALE: 3/16" = 1'-0"
 (when printed at 11" x 17")

07-14-2022	MINOR LANDMARK ALTERATION
08-26-2022	REVISED LAUNDRY ADDITION & WINDOWS/FRENCH DOORS
09-06-2022	ADD SHT 7A, ADD ROOM & DECK DIMENSIONS

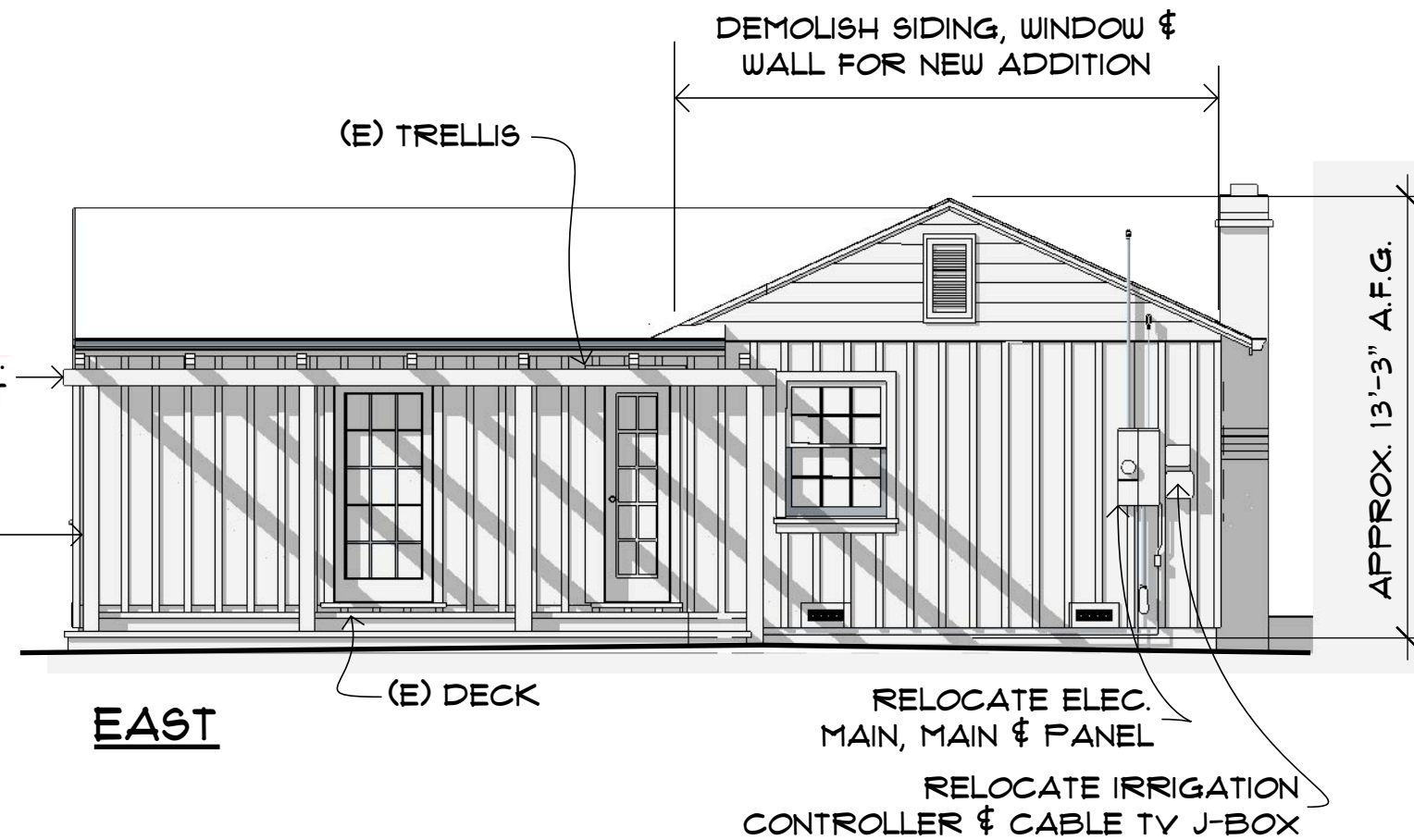
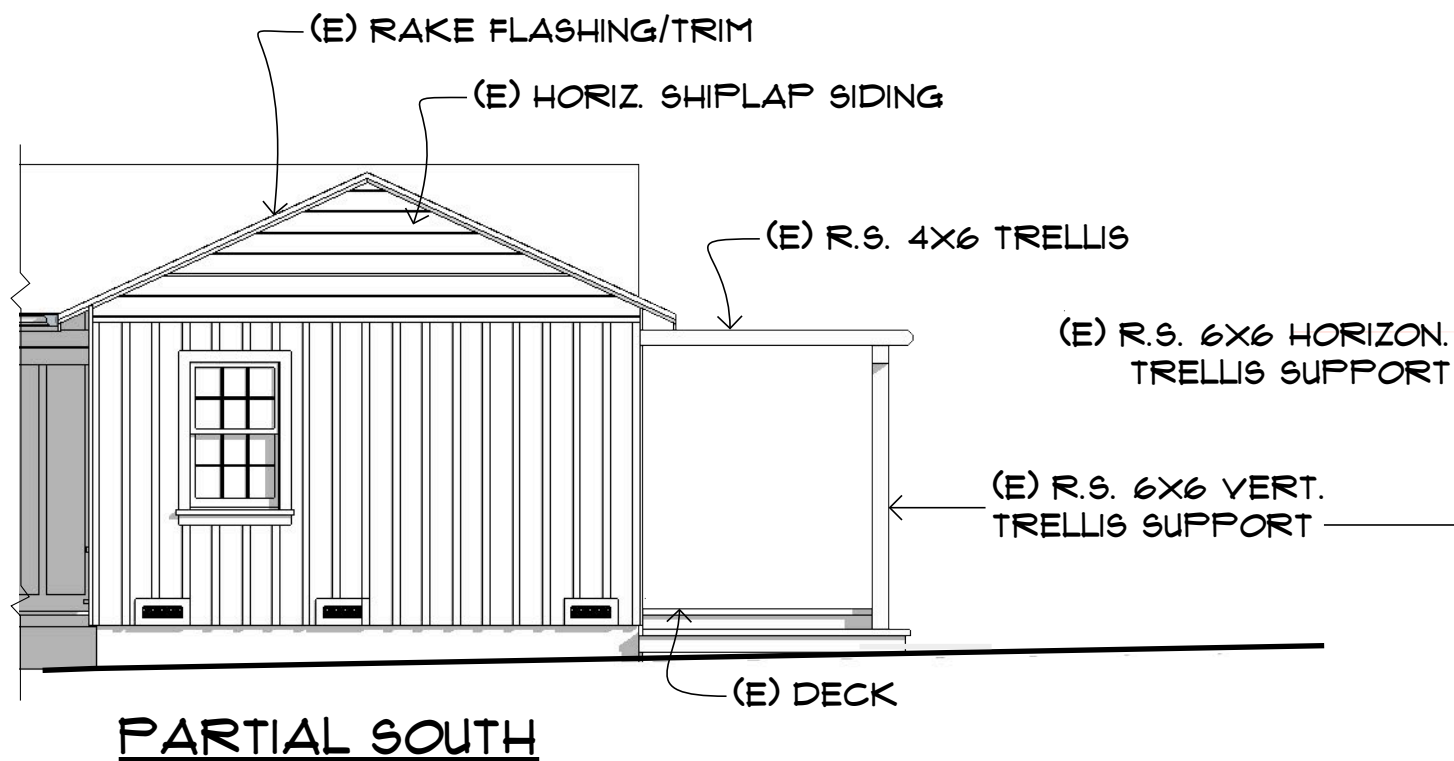
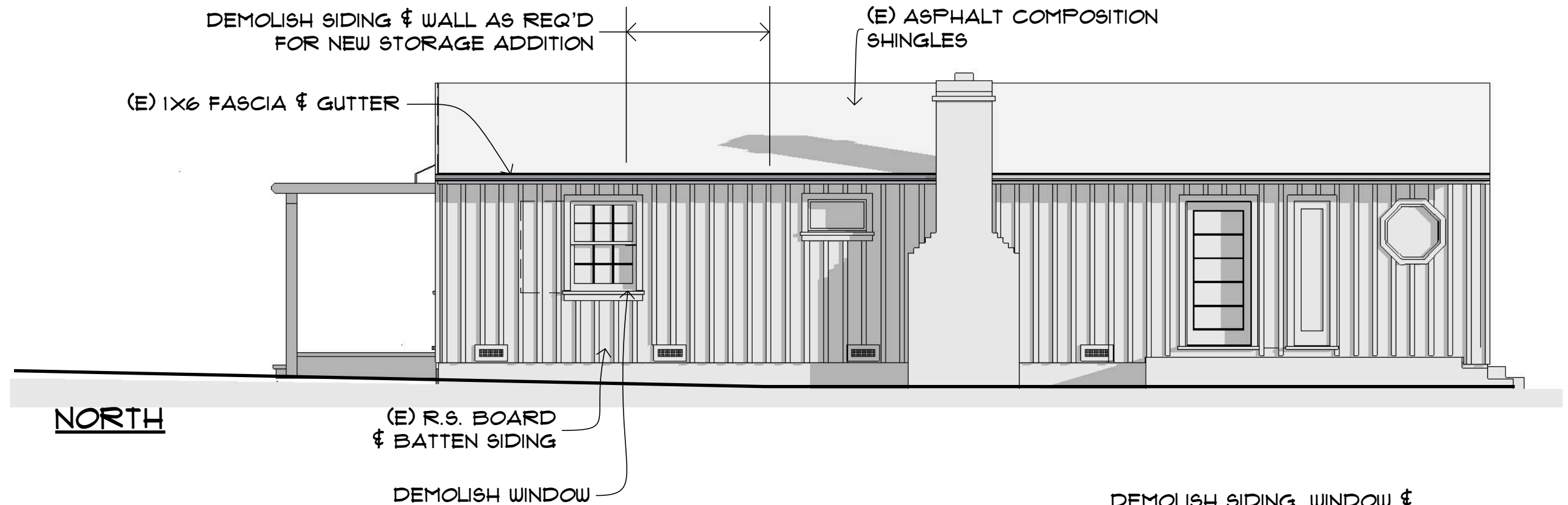

Gary Moyer : Architect C-16838
 1118 Monroe Court, Santa Rosa, CA 95404
 (707) 529-6010 garymoyer1118@gmail.com

MOYER RESIDENCE - ADDITION
 OWNERS : JILL & GARY MOYER
 1118 MONROE COURT, SANTA ROSA, CA 95404

ELEVATIONS - EXISTING
 SCALE: 3/16" = 1'-0"
 (when printed at 11" x 17")

07-14-2022 MINOR LANDMARK ALTERATION

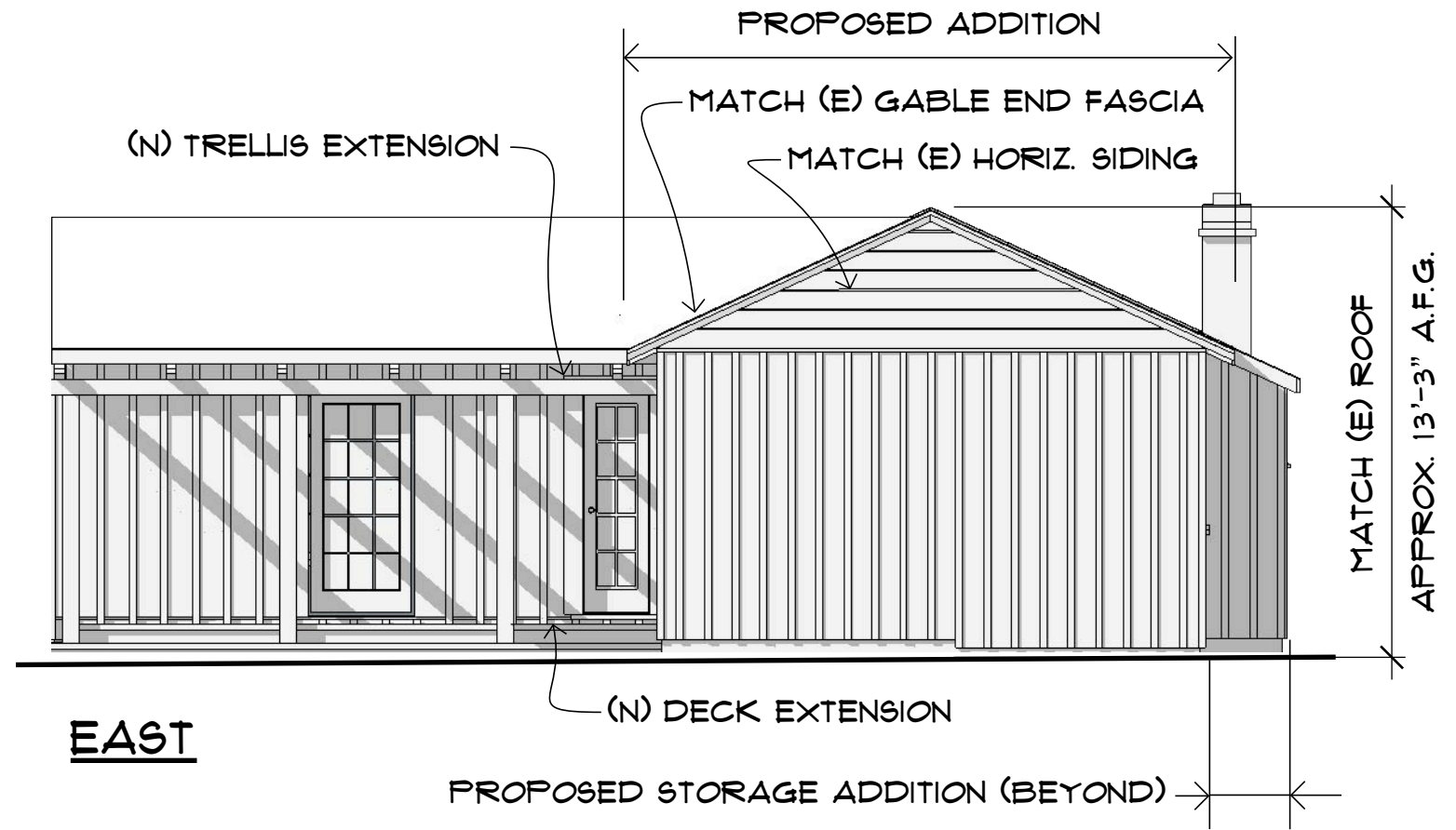
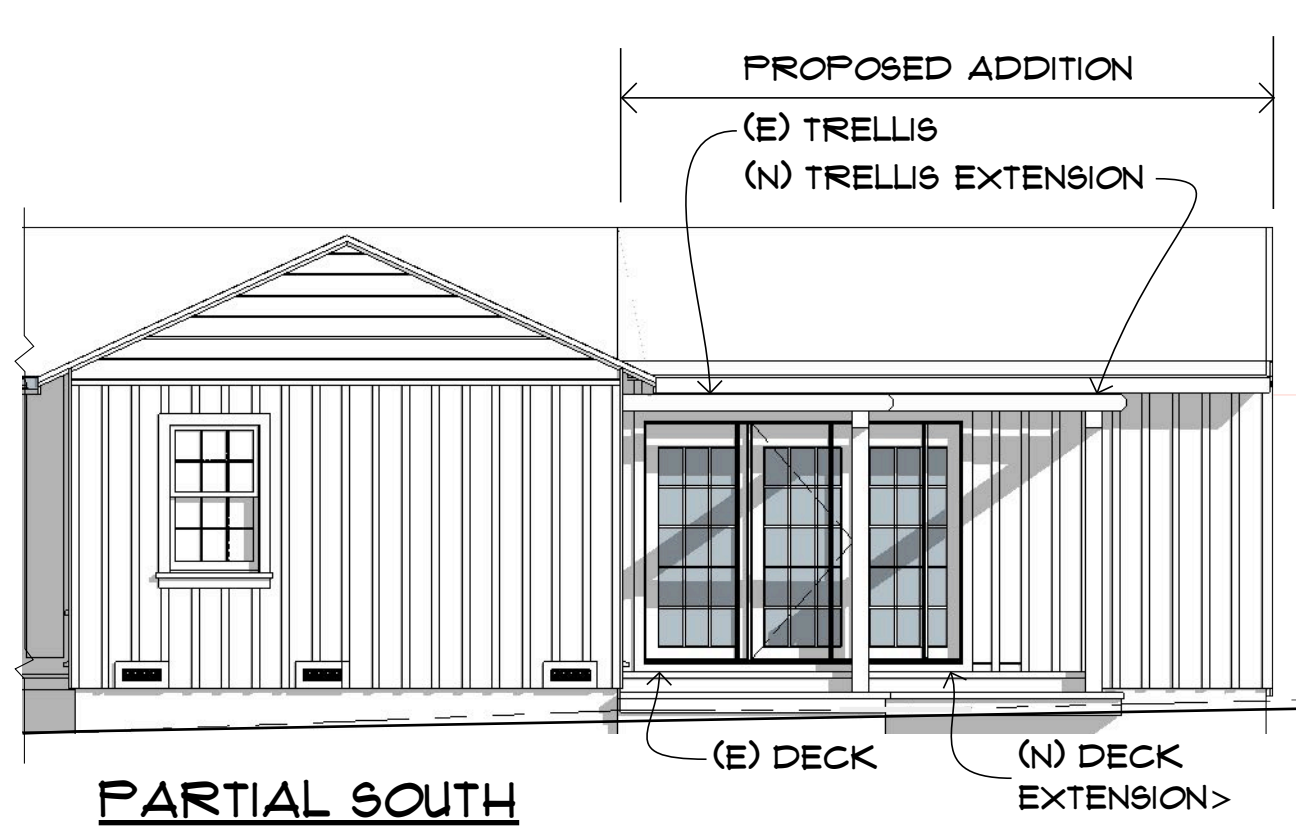
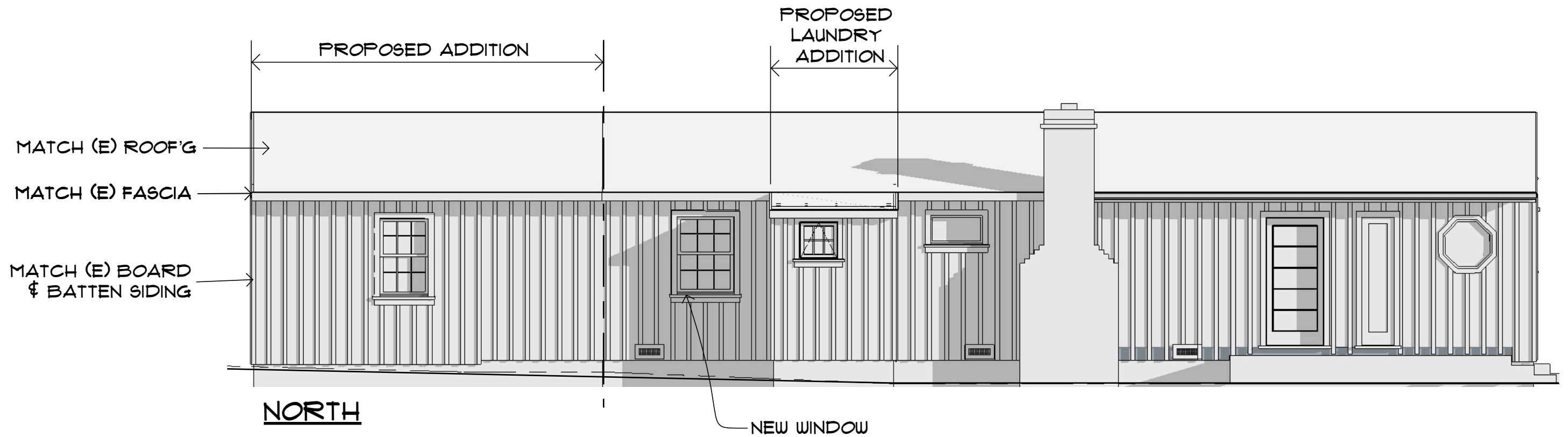

Gary Moyer : Architect C-16838
 1118 Monroe Court, Santa Rosa, CA 95404
 (707) 529-6010 garymoyer1118@gmail.com

MOYER RESIDENCE - ADDITION
 OWNERS : JILL & GARY MOYER
 1118 MONROE COURT, SANTA ROSA, CA 95404

ELEVATIONS - NEW
 SCALE: 3/16" = 1'-0"
 (when printed at 11" x 17")

07-14-2022	MINOR LANDMARK ALTERATION
08-26-2022	REVISED WINDOWS/FRENCH DOORS



SHINGLES & EDGE FLASHING

SHAPED 3-1/2" W. MOULDING

1X8 HORIZ. V-JOINT SHIPLAP SIDING

RAKE WALL DETAIL

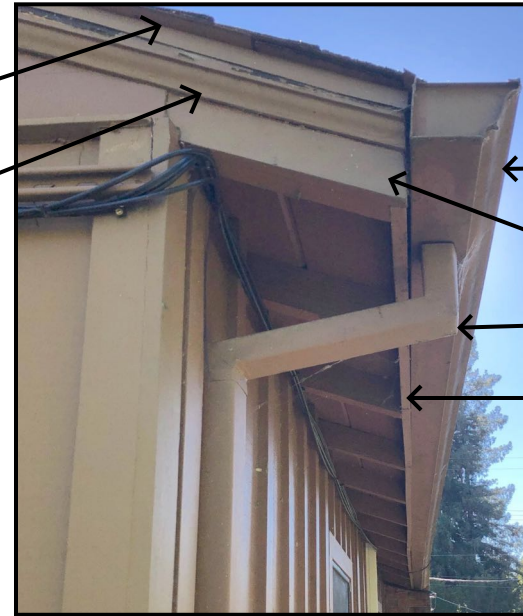

ASPHALT COMPOSITION SHINGLES

4" OGEE GUTTER

1X6 FASCIA

1-3/4" X 2-3/4" D.S.

1X6 FASCIA

FASCIA /GUTTER /D.S.



WINDOW/DOOR COLOR:

- Benjamin Moore
- S1 1x 9.0000
- W1 2x 21.0000
- M1 3x 20.0000
- R3 4x 17.0000
- Base 4 N401 4X

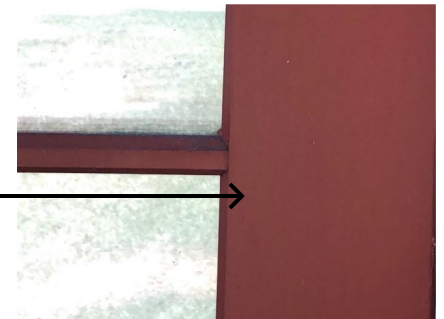

SIDING/TRIM COLOR:

- Kelly-Moore
- B 0 Y 36.0000
- C 2 Y 40.0000
- F 1 Y 0.0000
- KX 1 Y 24.0000
- Base 1240-555



1X SHAPED R.S. TRIM & DRIP FLASH'G

1X4 R.S. TRIM

1X4 R.S. TRIM

HARDIE "CEDARMILL" CEMENT FIBER SIDING BOARD - MATCHES ORIGINAL R.S. REDWOOD SIDING

1X3 R.S. BATTENS @ 10" O.C.

WINDOW SCREEN

NEW WINDOWS/DOORS MATCH EXIST'G STYLE

SHAPED 2X SILL

1X4 R.S. TRIM

WINDOW/DOOR TRIM, SIDING DETAIL

TRELLIS COLOR:

- Kelly Moore
- B 0 Y 36.0000
- F 0 Y 23.0000
- KX 0 Y 16.5000
- V 0 Y 43.5000
- Base 1245A-555

