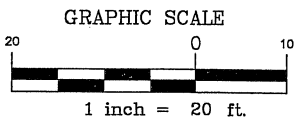
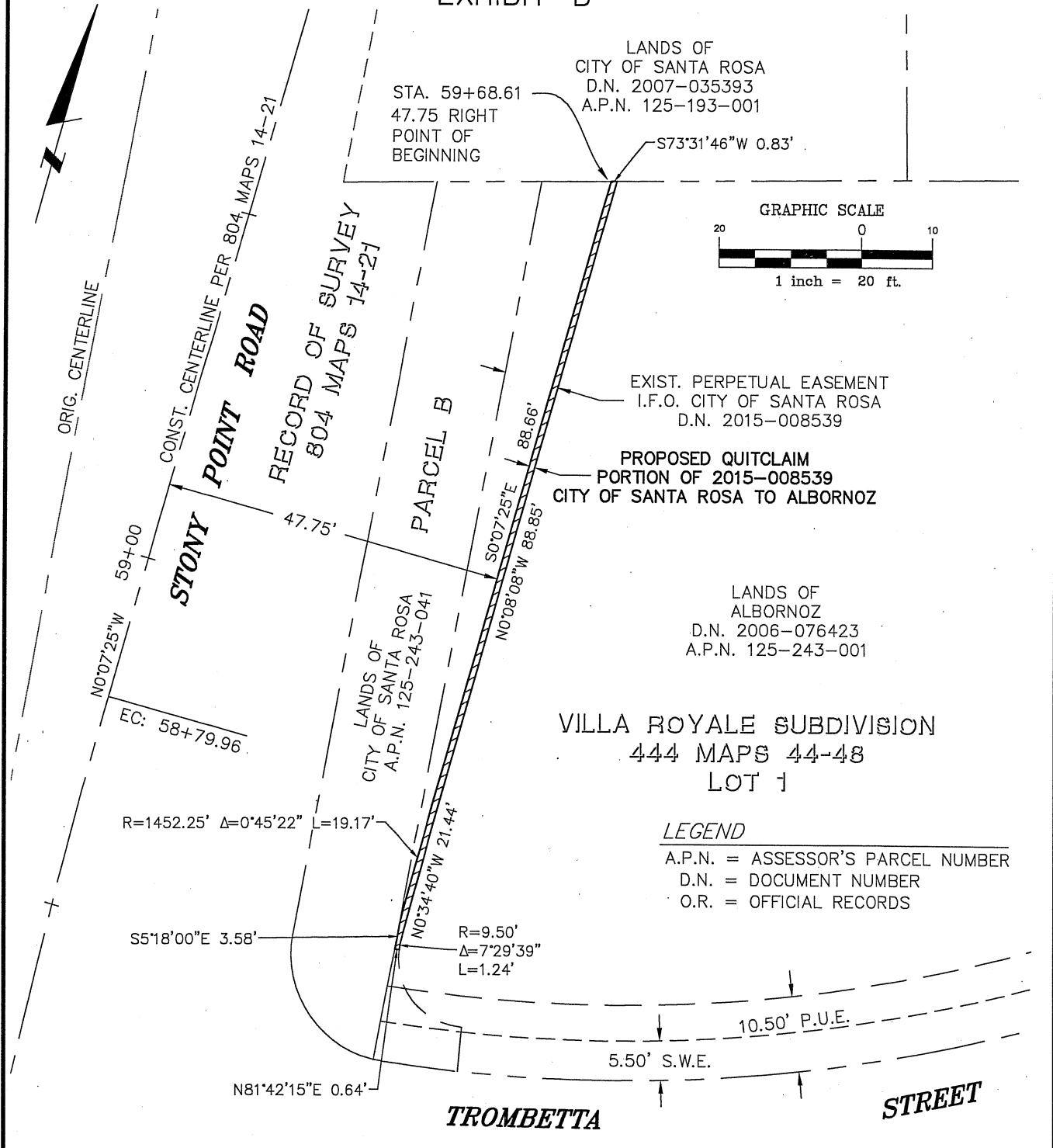

EXHIBIT 'B'



LEGEND
 A.P.N. = ASSESSOR'S PARCEL NUMBER
 D.N. = DOCUMENT NUMBER
 O.R. = OFFICIAL RECORDS

STONY POINT ROAD WIDENING PROJECT: CITY FILE NO. 2014-0072

OWNER AND MAILING ADDRESS	PROPERTY AREAS	CITY OF SANTA ROSA		
CITY OF SANTA ROSA 100 SANTA ROSA AVE SANTA ROSA, CA 95404	ORIG. EASEMENT PCL: 687 S.F.± QUITCLAIM PARCEL: 91 S.F.±	QUITCLAIM CITY OF SANTA ROSA TO ALBORNOZ		
A.P. No. 125-243-001	QUITCLAIM DEED	SCALE: 1"=20'	DATE: 9/9/2019	
D.N. 2015-008539	D.N. _____	DWN. MRJ CHK. WCO	APPROVED	FILE NO. R-XXXX