

# CITY OF SANTA ROSA

## IMPROVEMENT PLANS FOR

# R7 ROAD ACCESS STABILIZATION REPAIRS

CONTRACT No. C01801



**VICINITY MAP**  
NOT TO SCALE

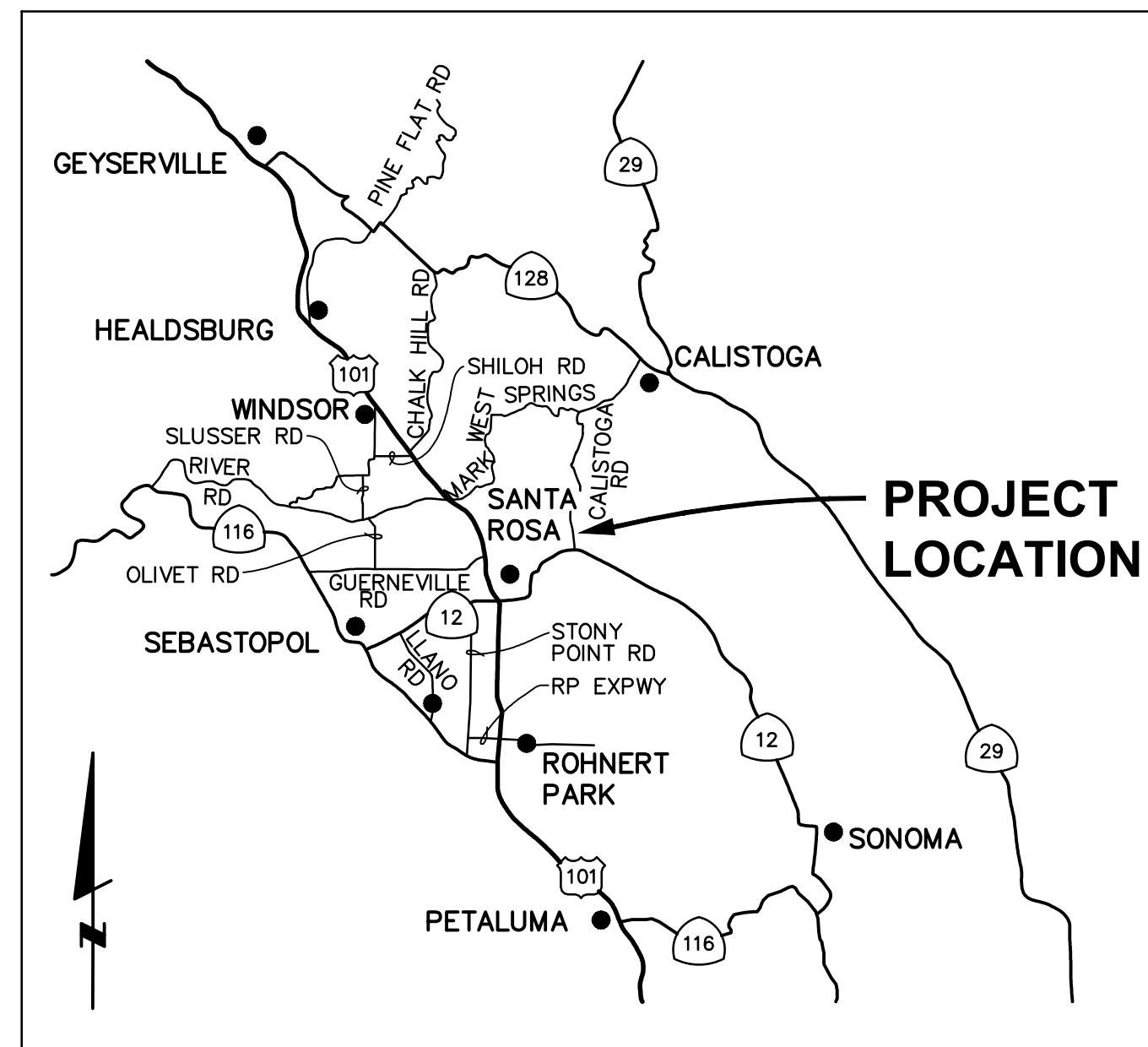

**VICINITY MAP**  
NOT TO SCALE

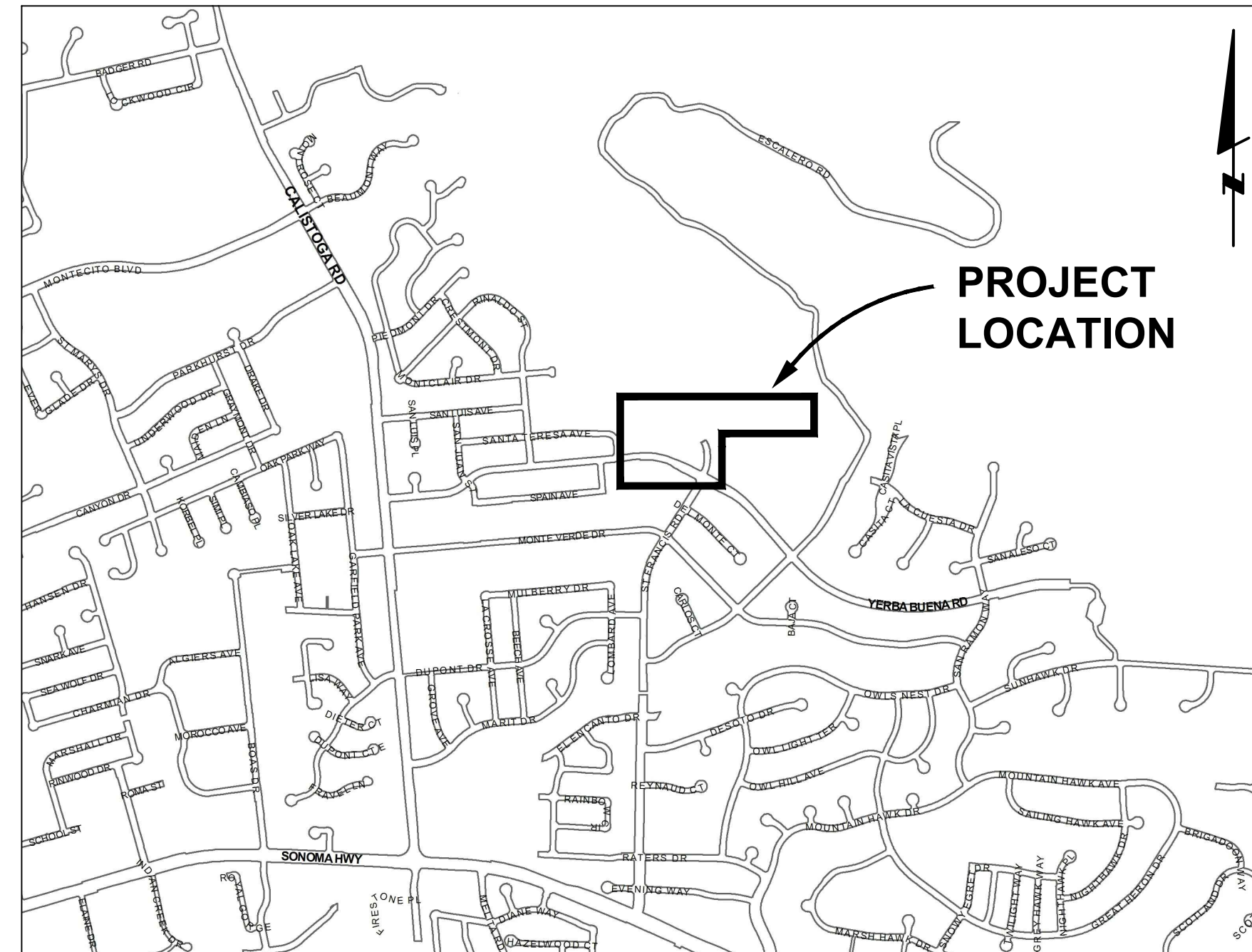

**LOCATION MAP**  
NOT TO SCALE

BEFORE EXCAVATING  
 CALL U.S.A.  
 UNDERGROUND SERVICE ALERT  
 811 or 800-227-2600  
 TWO WORKING DAYS BEFORE ALL  
 PLANNED WORK OPERATIONS

### INDEX TO SHEETS

Sheet No.	Title
1.	Cover Sheet
2.	General Notes, Abbreviations and Legend
3.	Key Plan, Survey Control Diagram and Alignment Data
4.	Yerba Buena Road Plan & Profile, Sta. 10+00 to 14+50
5.	Yerba Buena Road Plan & Profile, Sta. 14+50 to 16+25
6.	R7 Access Road Plan & Profile, Sta. 100+00 to 103+60
7.	R7 Access Road Plan & Profile, Sta. 103+60 to 108+50
8.	R7 Access Road Plan & Profile, Sta. 108+50 to 113+50
9.	R7 Access Road Plan & Profile, Sta. 113+50 to 116+05
10.	Surface Restoration Plan, Sta. 10+00 to 16+25
11.	Surface Restoration Plan, Sta. 100+00 to 108+50
12.	Surface Restoration Plan, Sta. 108+50 to 116+05
13.	Retaining Wall Elevations
14.	R7 Access Road Cross Sections, Sta. 100+00 and 103+50
15.	R7 Access Road Cross Sections, Sta. 104+00 and 105+50
16.	R7 Access Road Cross Sections, Sta. 106+00 and 107+50
17.	R7 Access Road Cross Sections, Sta. 108+00 and 109+50
18.	R7 Access Road Cross Sections, Sta. 110+00 and 111+50
19.	R7 Access Road Cross Sections, Sta. 112+00 and 113+50
20.	R7 Access Road Cross Sections, Sta. 114+00 and 115+50
21.	Retaining Wall and Access Road Details - 1
22.	Retaining Wall and Access Road Details - 2

### FINAL PAY QUANTITIES

Roadway Excavation	110 CY
Structure Excavation (Rock Slope Protection)	410 CY
Structure Excavation (Retaining Wall)	1740 CY
Ditch Excavation	160 CY

RECORD PLAN DATA	
PROJECT START:	WATER SERVICE TYPE:
PROJECT END:	MANUFACTURER:
GEN. CONTRACTOR:	FIRE HYDRANT TYPE:
SUPERINTENDENT:	MANUFACTURER:
UNDERGROUND CONTRACTOR:	INSPECTOR:
FOREMAN:	CONSTRUCTION MANAGER:
SEWER PIPE TYPE:	RECORD PLANS BY:
MANUFACTURER:	ADDITIONAL INFO:
SEWER FITTINGS MANUFACTURER:	
M.H. MANUFACTURER:	
WATER PIPE TYPE:	
MANUFACTURER:	
WATER VALVE MANUFACTURER:	
WATER FITTINGS MANUFACTURER:	

90% DESIGN - NOT FOR CONSTRUCTION

City of Santa Rosa		DATE: NOVEMBER 2016	AS SHOWN	NOVEMBER 2016
R7 ROAD ACCESS STABILIZATION REPAIRS		CHK BY: MGK	DWN BY: JC	NOVEMBER 2016
COVER SHEET		APPROVED: Deputy Director - Engineering	By: Colleen Ferguson	NOVEMBER 2016
CONTRACT NO. C01801				
SHEET 1 OF 22				
FILE NO. 2015-XXXX				

Design/Construction	Survey	Materials Lab	Subregional Operations	Dept.	Signature	Date

**GENERAL NOTES**

- ALL WORKMANSHIP, MATERIALS AND CONSTRUCTION SHALL CONFORM TO THE CITY OF SANTA ROSA STANDARD PLANS, THE CONSTRUCTION SPECIFICATIONS FOR PUBLIC IMPROVEMENTS, THE SPECIAL PROVISIONS FOR THIS PROJECT AND THE STATE STANDARD SPECIFICATIONS AND STANDARD PLANS. THE CONTRACTOR IS RESPONSIBLE FOR UNDERSTANDING ALL STANDARDS PERTAINING TO THIS PROJECT.
- THE CONTRACTOR SHALL CALL UNDERGROUND SERVICE ALERT (USA) AT 811 OR 1-800-227-2600 NO LESS THAN 2 WORKING DAYS PRIOR TO ANY EXCAVATION FOR MARK OUTS OF EXISTING UNDERGROUND FACILITIES IN ACCORDANCE WITH SECTION 8-1.10 OF THE SPECIAL PROVISIONS.
- THE LOCATIONS OF UNDERGROUND UTILITIES AND OTHER OBSTACLES SHOWN ON THE PLANS ARE BASED ON THE BEST AVAILABLE INFORMATION. THE CONTRACTOR SHALL POTHOLE AND DETERMINE THE EXACT LOCATION OF ALL POTENTIAL CONFLICTS IN ACCORDANCE WITH U.S.A. LAWS AND THESE SPECIAL PROVISIONS AND THE STANDARD SPECIFICATIONS. IF ANY UNMARKED UTILITIES ARE ENCOUNTERED, OR IF UNABLE TO LOCATE A MARKED UTILITY AFTER POT HOLLING, THE CONTRACTOR SHALL IMMEDIATELY NOTIFY THE OWNER OF THAT UTILITY AND THE CITY ENGINEER.
- THE CONTRACTOR SHALL PROTECT AND PRESERVE CITY MONUMENTS. THE CONTRACTOR SHALL COORDINATE WITH THE CITY ENGINEER 10 WORKING DAYS IN ADVANCE FOR REFERENCING OF EXISTING MONUMENTS TO BE DISTURBED. THE CONTRACTOR SHALL RECONSTRUCT DISTURBED MONUMENTS IN ACCORDANCE WITH CITY STANDARD 280.
- OVERHEAD UTILITY SERVICE DROPS ARE NOT SHOWN ON THE PLANS. THE CONTRACTOR SHALL INVESTIGATE THE SITE AND BE AWARE OF LIMITED CLEARANCES UNDER OVERHEAD UTILITY LINES AND LOW HANGING TREE BRANCHES. THE CONTRACTOR'S TRUCKS AND EXCAVATION EQUIPMENT SHALL BE SIZED SO THAT OVERHEAD WIRES AND TREE BRANCHES ARE NOT DAMAGED.
- ALL EXCAVATED MATERIAL SHALL BE DISPOSED OF AS GENERATED AND AT NO TIME SHALL THE CONTRACTOR PLACE EXCAVATED MATERIAL AT THE WORK SITE.
- THE CONTRACTOR SHALL ONLY REMOVE EXISTING TREES OR SHRUBS AS NOTED ON THE PLANS OR AS DIRECTED BY THE ENGINEER.
- FOR CLARITY OF EXISTING SUBSURFACE CONDITIONS, NOT ALL CROSSWALKS, STOP BARS, OR EXISTING PAVEMENT MARKINGS ARE SHOWN ON THE PLANS. TRAFFIC STRIPES, RAISED PAVEMENT MARKERS AND PAVEMENT MARKINGS DAMAGED DUE TO THE CONTRACTOR'S OPERATIONS SHALL BE REPLACED PER CITY OF SANTA ROSA TRAFFIC STANDARDS PART III, TRAFFIC MARKINGS. PATCHING OF DAMAGED MARKINGS WILL NOT BE ALLOWED WITHOUT PRIOR APPROVAL FROM ENGINEERING. ALL DAMAGED RAISED PAVEMENT (NON-REFLECTIVE) MARKERS MUST BE CERAMIC.
- ALL SEWER MANHOLES, MAINLINE CLEANOUTS AND WATER VALVES THAT ARE ON ACTIVE SYSTEMS SHALL BE ACCESSIBLE TO CITY PERSONNEL AT ALL TIMES AND SHALL BE BROUGHT TO GRADE WITHIN 48 HOURS OF PAVING. ANY DAMAGES TO CITY OR OTHER UTILITIES CAUSED BY CONTRACTOR OPERATIONS SHALL BE THE CONTRACTOR'S RESPONSIBILITY.
- ALL LANDSCAPING AND IRRIGATION SYSTEMS OR OTHER PRIVATE IMPROVEMENTS DISTURBED BY THE CONTRACTOR SHALL BE REPAIRED OR REPLACED IN KIND OR AS DIRECTED BY THE CITY ENGINEER.
- CAUTION SHALL BE EXERCISED WHEN EXCAVATING WITHIN THE DRIPLINE OF ANY TREE SHOWN ON THE PLANS TO BE PROTECTED. ROOTS LARGER THAN 2 INCHES SHALL NOT BE CUT WITHOUT PERMISSION FROM THE CITY ENGINEER. IN THE EVENT THAT A TREE ROOT LARGER THAN 2 INCHES NEEDS TO BE REMOVED, THE ROOT PRUNING SHALL BE PERFORMED BY A LICENSED ARBORIST APPROVED BY THE CITY ENGINEER, AT THE CONTRACTOR'S EXPENSE.
- THE CONTRACTOR SHALL MAINTAIN REASONABLE ACCESS TO ALL DRIVEWAYS DURING CONSTRUCTION PER SECTION 7-1.03 AND 7-1.04 OF THE STATE STANDARD SPECIFICATIONS.
- ALL TRAFFIC CONTROL SHALL BE IN ACCORDANCE WITH THE LATEST EDITION OF THE CALIFORNIA MANUAL ON UNIFORM TRAFFIC CONTROL DEVICES AND CITY OF SANTA ROSA STREETS AND CALTRANS STANDARD PLANS. ALL SIGNS SHALL BE MAINTAINED THROUGHOUT CONSTRUCTION TO PROVIDE PROPER VISIBILITY.
- SIGNAGE SHALL BE CONSTRUCTED WITH RETROREFLECTIVE MATERIAL ON A BACKING OF METAL OR FABRIC. FOR SIGNS DIRECTED TO PEDESTRIANS ONLY, CORRUGATED PRINTED SIGNS MAY BE USED. SIGNS SHALL BE REMOVED OR COVERED WHEN NOT REQUIRED.
- THE CONTRACTOR SHALL HAVE A CLASS "A" LICENSE.
- TRENCHING, PAVING, PIPE BEDDING AND BACKFILL REQUIREMENTS SHALL BE PER CITY OF SANTA ROSA STANDARD PLAN 215, UON.
- REPAIR AND REPLACEMENT OF EXISTING CURB, GUTTER, SIDEWALK AND DRIVEWAY APPROACHES SHALL BE PER CITY OF SANTA ROSA CONSTRUCTION STANDARDS.
- CONTRACTOR SHALL NOTIFY PG&E A MINIMUM OF 48 HOURS IN ADVANCE OF ANY EXCAVATIONS WITHIN 10 FEET OF ANY EXISTING PG&E POWER AND GAS UTILITIES.
- ALL STORM DRAIN SHOWN SHALL BE H.D.P.E. UNLESS OTHERWISE NOTED.
- ALL STORM DRAIN PIPE LENGTHS SHOWN ARE MEASURED HORIZONTALLY FROM CENTER OF STRUCTURES.
- STORM DRAIN SYSTEM SHALL BE KEPT FREE OF DIRT AND DEBRIS DURING ALL PHASES OF CONSTRUCTION. WASHING DIRT/DEBRIS DOWNSTREAM IN PIPES IS NOT ALLOWED.
- HORIZONTAL SEPARATION OF STORM DRAIN FROM SANITARY SEWER, WATER AND OTHER UTILITIES SHALL BE A MINIMUM OF 4-FEET CLEAR (OUTSIDE OF PIPE TO OUTSIDE OF PIPE), EXCEPT AT PIPE CROSSINGS AND UNLESS OTHERWISE SHOWN.

**ABBREVIATIONS**

AB	AGGREGATE BASE, ABANDONED	(N)	NEW, NORTH
ABAN	ABANDONED	(NE)	NORTHEAST
AC	ASPHALTIC CONCRETE	(NW)	NORTHWEST
ACP	ASBESTOS CEMENT PIPE	N/A	NOT APPLICABLE
AGG	AGGREGATE	NAVD	NORTH AMERICAN VERTICAL DATUM NUMBER
APN	ASSESSORS PARCEL NUMBER	No	NOT TO SCALE
		NTS	NOT TO SCALE
BC	BEGINNING OF CURVE	O.C.	ON CENTER
BCC	BEGINNING OF COMPOUND CURVE	OH	OVERHEAD
BLDG	BUILDING	OCP	OPEN CONCRETE PIPE INLET
BP	BEGINNING POINT	OMPI	OPEN METAL PIPE INLET
BSW	BACK OF SIDEWALK		
C	COMMUNICATION	PB	POINT OF BEGINNING
C&G	CURB & GUTTER	PCC	PORTLAND CEMENT CONCRETE, POINT OF COMPOUND CURVE
CATV	CABLE TELEVISION	PERF	PERFORATED
CB	CATCH BASIN	PI	POINT OF INTERSECTION
CDF	CONTROL DENSITY FILL	PL	PROPERTY LINE / POWER LINE CENTERLINE
CL	CLASS	PP	POWER POLE
CMP	CORRUGATED METAL PIPE	PT	POINT
CO	CLEANOUT	PVC	POLYVINYL CHLORIDE
CONC	CONCRETE	R	RADIUS
CP	CONCRETE PIPE	RC	RELATIVE COMPACTION
		RCP	REINFORCED CONCRETE PIPE
DEPT	DEPARTMENT	RD	ROAD
DJ	DROP INLET	RET	RETAINING
DIA, Ø	DIAMETER	ROW	RIGHT-OF-WAY
DIP	DUCTILE IRON PIPE	RPM	RAISED PAVEMENT MARKER
DWG	DRAWING	RSP	ROCK SLOPE PROTECTION
DWY	DRIVEWAY	RT	RIGHT OFFSET FROM CENTERLINE
		R/W	RIGHT OF WAY
(E)	EAST, EXISTING	S	SLOPE, SEWER
E	ELECTRICAL	(S)	SOUTH
EC	END OF CURVE	SCH	SCHEDULE
ECC	END OF COMPOUND CURVE	SD	STORM DRAIN
ELEC	ELECTRIC	SDMH	STORM DRAIN MANHOLE
EG	EXISTING GRADE	SHT	SHEET
EJ	EXPANSION JOINT	SL	STREET LIGHT
EL, ELEV	ELEVATION	SS	SANITARY SEWER
EP	EDGE OF PAVEMENT	SSCO	SANITARY SEWER CLEANOUT
EX, EXIST	EXISTING	SMMH	SANITARY SEWER MANHOLE
		ST	STREET
FC	FACE OF CURB	STA	STATION
FES	FLARED END SECTION	STD	STANDARD
FG	FINISH GRADE (UNPAVED)	(T)	SOUTHEAST
FH	FIRE HYDRANT	(SW)	SOUTHWEST
FL	FLOWLINE	S/W	SIDEWALK
FLG	FLOW LINE OF GUTTER	T, TEL	TELEPHONE, TELEMETRY
FND	FOUNDATION	TB	TOP OF BANK
FS	FINISHED SURFACE (AC OR CONCRETE)	TC	TOP OF CURB
		TOC	TOP OF CONCRETE
G	GAS	TOE	TOP OF FEATURE
GALV	GALVANIZED	TOP	TOP OF PIPE
GB	GRADE BREAK	TOW	TOP OF WALL
GV	GATE VALVE	TP	TOP OF CONCRETE PAD, TIE POINT
		TP	TYPICAL
HDPE	HIGH DENSITY POLYETHYLENE	UG	UNDERGROUND
HMA	HOT MIX ASPHALT	UON	UNLESS OTHERWISE NOTED
INV	INVERT		
IRR	IRRIGATION	VAR	VARIES
		VCP	VITRIFIED CLAY PIPE
L	LENGTH	VERT	VERTICAL
LF	LINEAR FEET	VLT	VAULT
LG	LIP OF GUTTER		
LT	LEFT OFFSET FROM CENTERLINE	(W)	WEST
		W	WITH
MAX	MAXIMUM	W	WATER
MB	MAILBOX	WM	WATER METER, WATER MAIN
MH	MANHOLE	WS	WATER SERVICE
MI	MILE	WV	WATER VALVE
MIN	MINIMUM, MINUTE		
MON	MONUMENT		

**NOTES:**  
1. SOME ABBREVIATIONS MAY BE USED IN COMBINATION.  
2. REFER TO CALTRANS STANDARD PLANS A10A AND A10B FOR ABBREVIATIONS NOT LISTED.

**CONSTRUCTION KEYNOTE DESIGNATIONS**

(D1)	STORM DRAIN RELATED CONSTRUCTION KEYNOTES.
(E1)	EROSION CONTROL RELATED CONSTRUCTION KEYNOTES
(R1)	ROADWAY RELATED CONSTRUCTION KEYNOTES
(T1)	TELEMETRY RELATED CONSTRUCTION KEYNOTES

**LEGEND**

EXISTING	NEW	EXISTING	NEW
	N/A		DRAINAGE FLOWLINE AND DIRECTION
	N/A		EARTHWORK CUT BOUNDARY
	N/A		EARTHWORK FILL BOUNDARY
			HMA / AC PAVEMENT OVERLAY
			CONCRETE
			ROCK SLOPE PROTECTION
			TEMPORARY EROSION CONTROL AREA
			CONFORM GRIND
			HMA / AC PAVEMENT FULL DEPTH REPAIR
			GRAVEL SURFACE
			STOP LEGEND AND LIMIT LINE
	N/A		STORM DRAIN
	N/A		ABANDON OR REMOVE (E) STORM DRAIN
			SANITARY SEWER
	N/A		SANITARY SEWER LATERAL WITH CLEANOUT
	N/A		SEWER MANHOLE
	N/A		TELEMETRY PULL BOX
	N/A		TELEPHONE RISER
			STORM DRAIN DROP INLET
	N/A		SIGN
	N/A		POWER POLE / JOINT POLE AND GUY WIRE
	N/A		STREET LIGHT
	N/A		UNDERGROUND ELECTRICAL
	N/A		OVERHEAD ELECTRICAL
	N/A		OVERHEAD COMMUNICATIONS
	TEL		UNDERGROUND TELEMETRY
	N/A		UNDERGROUND CABLE TELEVISION
	N/A		UNDERGROUND TELEPHONE / COMMUNICATION
	N/A		UNDERGROUND GAS
	N/A		WATER MAIN AND GATE VALVE
	N/A		WATER SERVICE AND METER
	N/A		FIRE HYDRANT
			CONCRETE BLOCK / ROCK WALL
N/A			SILT FENCE
N/A			FIBER ROLL

GHD Inc.  
2235 Mercury Way, Suite 150  
Santa Rosa, California 95407 USA  
T 1 707 523 1010 F 1 707 527 8679  
W www.ghd.com

**City of Santa Rosa**  
**R7 ROAD ACCESS STABILIZATION REPAIRS**  
**GENERAL NOTES, ABBREVIATIONS, AND LEGEND**

DATE: NOVEMBER 2016  
CHK BY: MGK  
APPROVED: Deputy Director - Engineering  
By: Colleen Ferguson  
Date: \_\_\_\_\_

SCALE: NONE  
DWN BY: JC

CONTRACT NO. C01801  
SHEET 2 OF 22  
FILE NO. 2015-XXXX

90% DESIGN - NOT FOR CONSTRUCTION

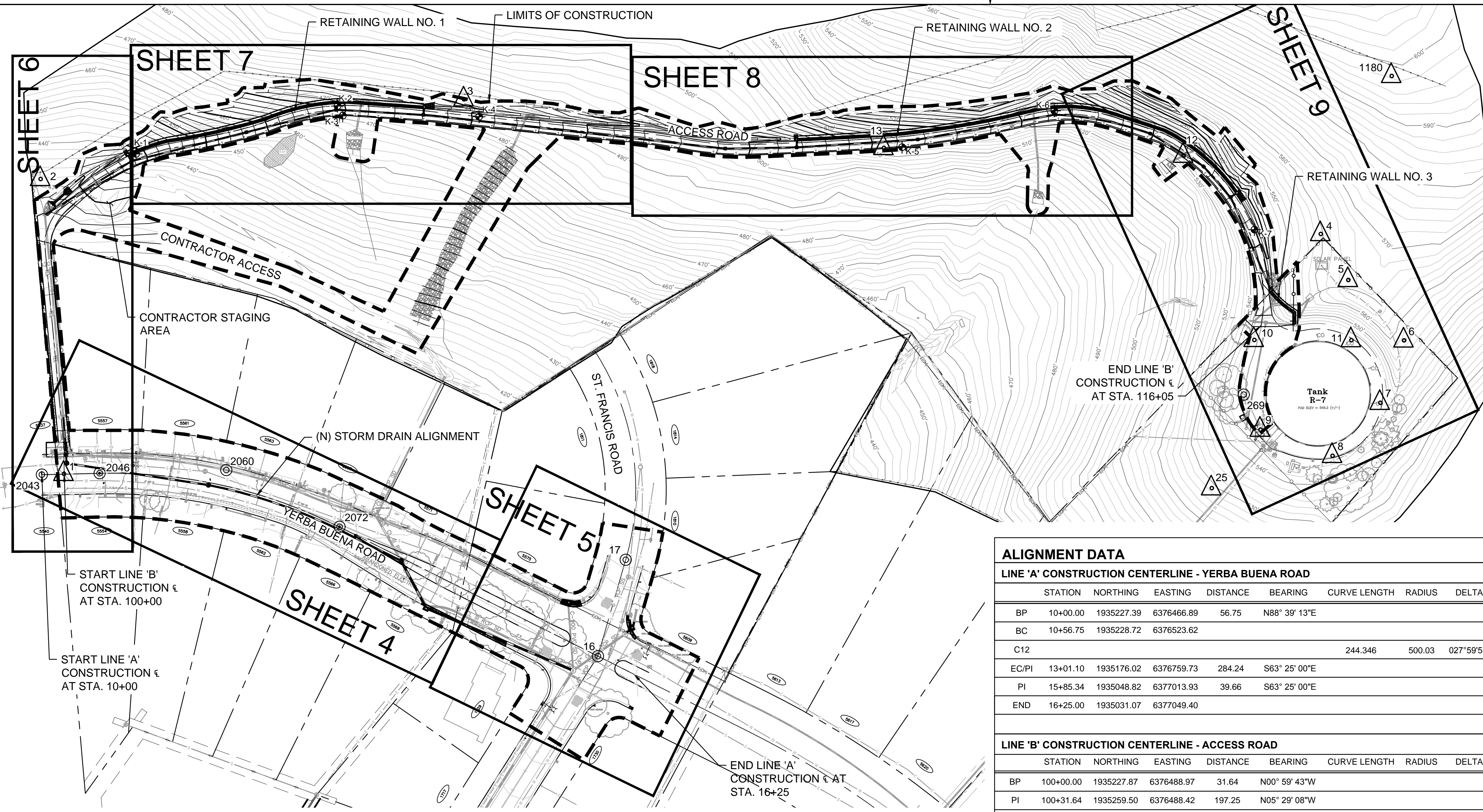

**SURVEY CONTROL DIAGRAM AND PLAN & PROFILE KEY PLAN**  
 SCALE 1"=60'

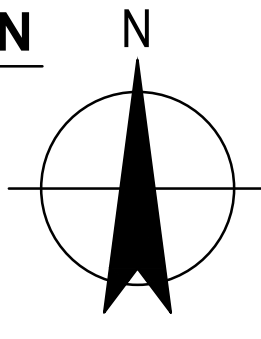

**ALIGNMENT DATA**

**LINE 'A' CONSTRUCTION CENTERLINE - YERBA BUENA ROAD**

STATION	NORTHING	EASTING	DISTANCE	BEARING	CURVE LENGTH	RADIUS	DELTA
BP	10+00.00	1935227.39	6376466.89	56.75	N88° 39' 13"E		
BC	10+56.75	1935228.72	6376523.62				
C12					244.346	500.03	027°59'53"
EC/PI	13+01.10	1935176.02	6376759.73	284.24	S63° 25' 00"E		
PI	15+85.34	1935048.82	6377013.93	39.66	S63° 25' 00"E		
END	16+25.00	1935031.07	6377049.40				

**LINE 'B' CONSTRUCTION CENTERLINE - ACCESS ROAD**

STATION	NORTHING	EASTING	DISTANCE	BEARING	CURVE LENGTH	RADIUS	DELTA
BP	100+00.00	1935227.87	6376488.97	31.64	N00° 59' 43"W		
PI	100+31.64	1935259.50	6376488.42	197.25	N05° 29' 08"W		
BCC	102+28.89	1935455.85	6376469.56				
C1					39.106	56.55	039°37'20"
PCC	102+68.00	1935490.55	6376485.86				
C2					121.740	251.16	027°46'20"
PCC	103+89.74	1935548.40	6376591.62				
C3					100.954	675.68	008°33'38"
PCC	104+90.70	1935570.70	6376689.98				
C4					79.022	202.81	022°19'27"
ECC/PI	105+69.72	1935586.75	6376766.85	86.32	S85° 59' 39"E		
PI	106+56.04	1935580.72	6376852.96	175.20	S83° 59' 54"E		
BCC	108+31.23	1935562.41	6377027.19				
C5					80.743	630.88	007°19'59"
PCC	109+11.98	1935551.69	6377107.16				
C6					64.396	324.91	011°21'21"
PCC	109+76.37	1935548.05	6377171.35				
C7					136.272	4248.60	001°50'16"
PCC	111+12.64	1935554.96	6377307.44				
C8					137.173	932.56	008°25'40"
PCC	112+49.82	1935578.38	6377442.48				
C9					83.319	146.61	032°33'40"
ECC/PI	113+33.14	1935573.71	6377524.55	45.32	S71° 56' 03"E		
BC	113+78.46	1935559.66	6377567.64				
C10					206.964	181.33	065°23'48"
EC/PI	115+85.42	1935391.71	6377668.51	17.67	S07° 06' 05"W		
END	116+05.00	1935372.81	6377666.09				

**GENERAL NOTES**

- FIELD TOPOGRAPHIC SURVEY WAS COMPLETED BY CITY OF SANTA ROSA IN NOVEMBER/ DECEMBER 2013 AND JANUARY 2016.
- ALL ELEVATION INFORMATION IS IN FEET.

**BASIS OF BEARINGS**

ALL COORDINATES ARE TIED TO THE CITY OF SANTA ROSA'S HORIZONTAL CONTROL NETWORK WHICH IS BASED ON NAD 83, EPOCH 91.35. ELEVATIONS ARE TIED TO THE CITY OF SANTA ROSA'S VERTICAL CONTROL NETWORK WHICH IS BASED ON THE NGVD OF 1929.

**SURVEY CONTROL POINT DATA**

POINT #	DESCRIPTION	ELEVATION	NORTHING	EASTING
1	520_ PK NAIL	405.310	1935228.08	6376488.96
2	515_ 3/4in.IP-"CSR"	431.624	1935518.31	6376465.66
3	515_ 3/4in.IP-"CSR"	482.201	1935596.63	6376882.18
4	515_ 3/4in.IP-"CSR"	559.250	1935464.12	6377724.89
5	511_ PUNCH-IN-CONCRETE	565.560	1935418.89	6377751.96
6	511_ PUNCH-IN-CONCRETE	557.255	1935359.41	6377806.80
7	520_ PK NAIL	545.440	1935298.02	6377783.44
8	520_ PK NAIL	545.150	1935245.81	6377736.47
9	520_ PK NAIL	545.360	1935271.62	6377665.57
10	520_ PK NAIL	544.140	1935359.90	6377659.54
11	520_ PK NAIL	545.590	1935359.65	6377754.96
12	520_ TBM-1	531.888	1935541.24	6377589.91
13	520_ TBM-2	511.107	1935548.82	6377295.16
16	518_ MON WELL - 1/2in.REBAR	392.100	1935048.82	6377013.92
17	518_ MON WELL - 1/2in.REBAR	398.022	1935143.57	6377041.17
25	528_ GINNY	528.870	1935214.06	6377617.73
269	518_ MON. WELL - DISK 0 in. No.0	544.164	1935306.07	6377649.12
1180	510_ CITY DISK 3 in.	598.520	1935619.64	6377794.86
2043	518_ MON. WELL - DISK 2 in. CSR	406.502	1935227.39	6376466.89
2046	518_ MON. WELL - DISK 2 in. CSR	400.750	1935228.75	6376523.64
2060	518_ MON.WELL DISK 3 in. LS5116	393.255	1935231.78	6376648.29
2072	518_ MON. WELL - DISK 2 in. CSR	391.131	1935176.06	6376759.70

GHD Inc.  
 2235 Mercury Way, Suite 150  
 Santa Rosa, California 95407 USA  
 T 1 707 523 1010 F 1 707 527 8679  
 W www.ghd.com

**City of Santa Rosa**  
**R7 ROAD ACCESS STABILIZATION REPAIRS**  
**KEY PLAN, SURVEY CONTROL DIAGRAM, AND ALIGNMENT DATA**

DATE: NOVEMBER 2016  
 CHK BY: MGK  
 DWN BY: JC  
 APPROVED: Deputy Director - Engineering  
 By: Colleen Ferguson

CONTRACT NO. C01801  
 SHEET 3 OF 22  
 FILE NO. 2015-XXXX

**90% DESIGN - NOT FOR CONSTRUCTION**

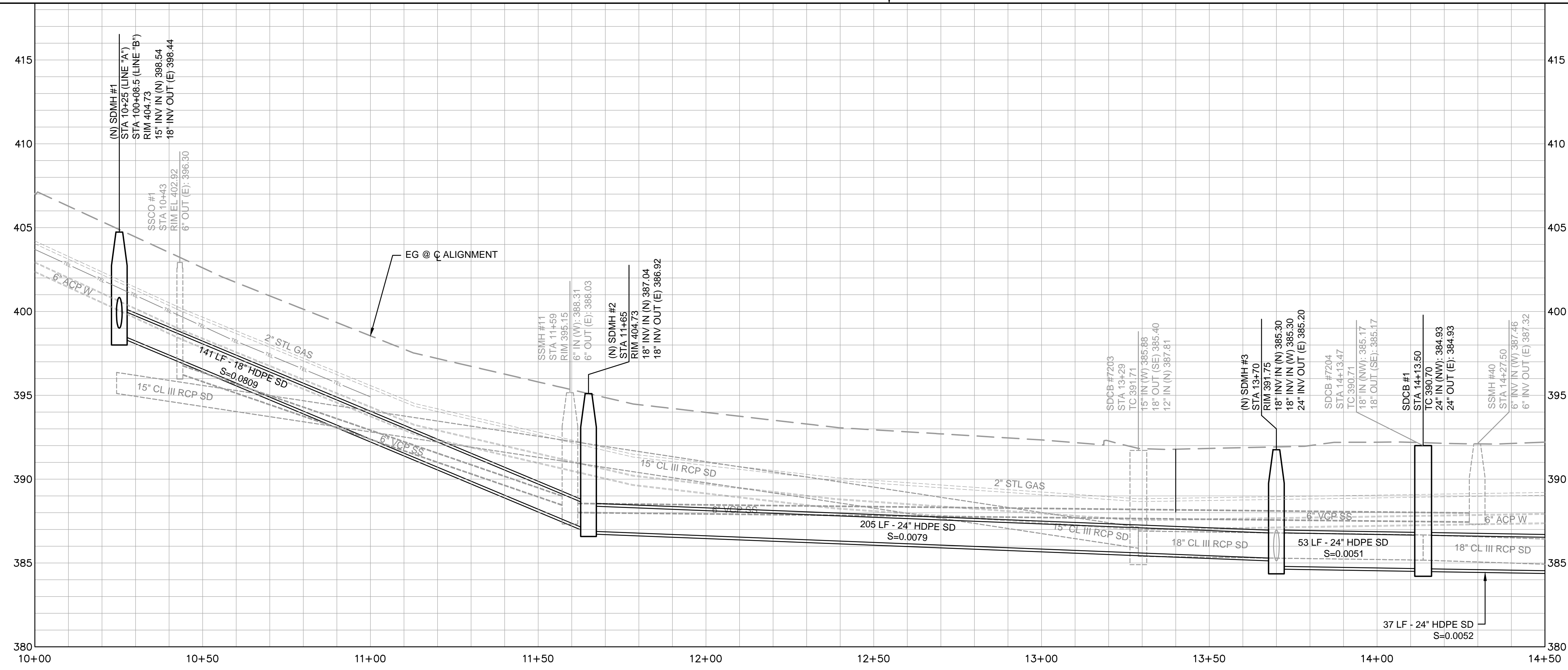

**PROFILE VIEW**

SCALE: HORIZONTAL 1"=20'  
VERTICAL 1"=4'

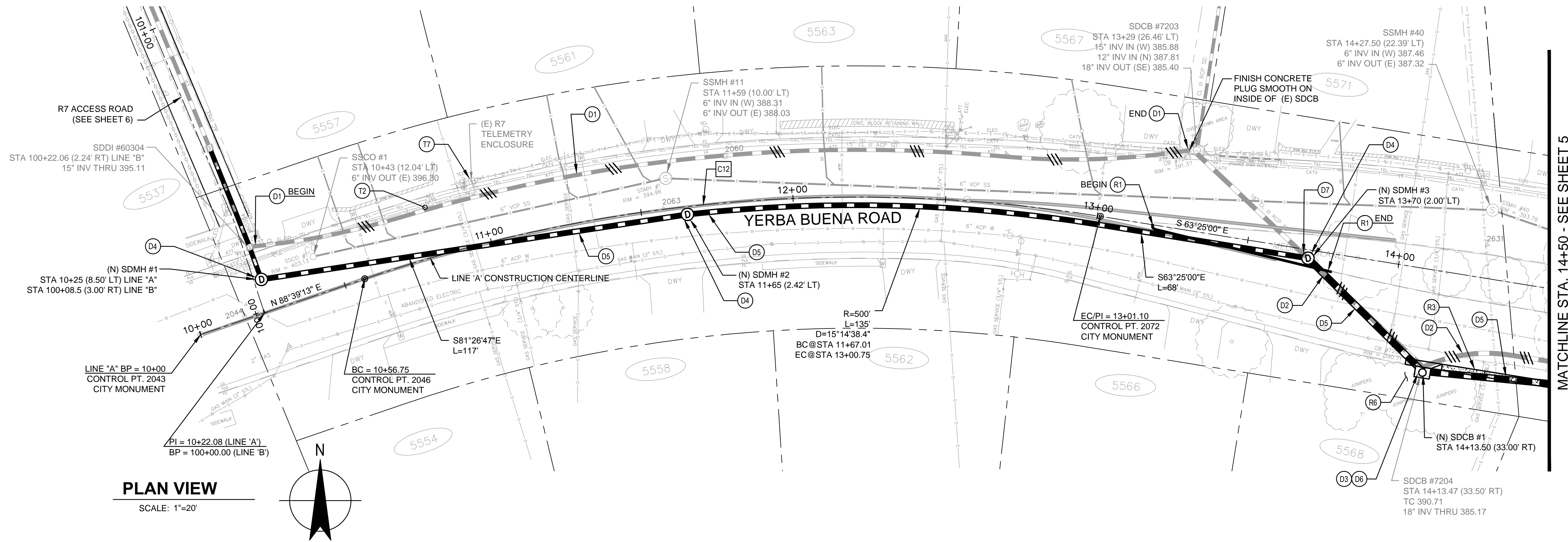

**PLAN VIEW**

SCALE: 1"=20'

**SHEET GENERAL NOTE**

- ALL PIPE CROSSINGS SHALL CONFORM TO THE SEPARATION DISTANCES AS SHOWN ON CITY OF SANTA ROSA STD 517.
- REFER TO DETAIL 4 ON SHEET 22 FOR TRENCH BEDDING, BACKFILL AND SURFACING REQUIREMENTS.
- REFER TO SPECIAL PROVISIONS SECTION 86 FOR TELEMETRY SYSTEM SCHEDULING, SHUT-DOWN, DEMOLITION AND INSTALLATION REQUIREMENTS.

**CONSTRUCTION KEYNOTES**

- (D1) ABANDON (E) SD PER CITY STD 507.
- (D2) REMOVE (E) SD AS NECESSARY TO INSTALL (N) SD. ABANDON (E) SD PER CITY STD 507.
- (D3) REMOVE (E) CATCH BASIN.
- (D4) INSTALL (N) 48" SDMH PER CITY STD 400.
- (D5) INSTALL (N) SD PER CITY STD.
- (D6) INSTALL (N) TYPE II CATCH BASIN, CURB AND GUTTER PER CITY STD 402. CATCH BASIN WIDTH SHALL BE 30" MIN OR AS NECESSARY TO ACCOMMODATE (N) SD.
- (D7) INTERCEPT (E) 18" SD AND CONNECT TO (N) SDMH #3.
- (R1) REMOVE AND REPLACE STREET MEDIAN CURB PER CITY STD 242. MAINTAIN POSITIVE SLOPE WITH NO LOW POINTS.
- (R3) REMOVE AND REPLACE CURB AND GUTTER PER CITY STD 235 AND 231. MAINTAIN POSITIVE SLOPE WITH NO LOW POINTS.
- (R6) CLEAR AND GRUB (E) JUNIPER BUSHES AS NECESSARY TO CONSTRUCT IMPROVEMENTS.
- (T2) REMOVE (E) AND PROVIDE (N) R7 TELEMETRY CABLES.
- (T7) CITY TO DISCONNECT (E) AND RECONNECT (N) TELEMETRY CABLES.

GHD Inc. 2235 Mercury Way, Suite 150 Santa Rosa, California 95407 USA T 1 707 523 1010 F 1 707 527 8679 W www.ghd.com	
No.	Date
Revision	By

SCALE: H: 1"=20' V: 1"=4'	DATE: NOVEMBER 2016
DWN BY: JC	CHK BY: MGK
APPROVED: Deputy Director - Engineering	By: _____ Colleen Ferguson

**City of Santa Rosa  
R7 ROAD ACCESS  
STABILIZATION REPAIRS  
YERBA BUENA ROAD PLAN & PROFILE  
STA. 10+00 TO 14+50**

CONTRACT NO.  
C01801

SHEET 4 OF 22  
FILE NO. 2015-XXXX

90% DESIGN - NOT FOR CONSTRUCTION

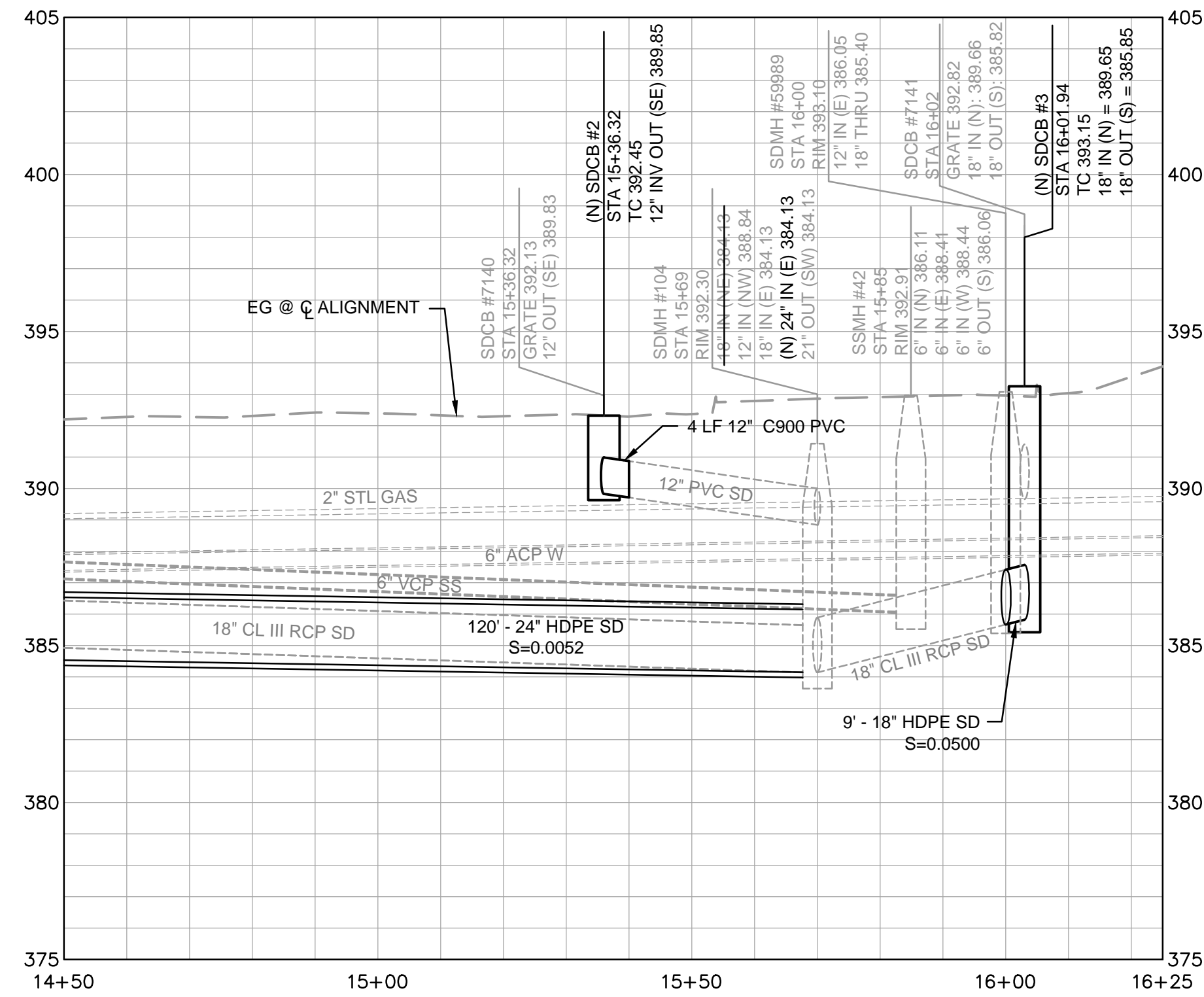

**PROFILE VIEW**

SCALE: HORIZONTAL 1"=20'  
VERTICAL 1"=4'

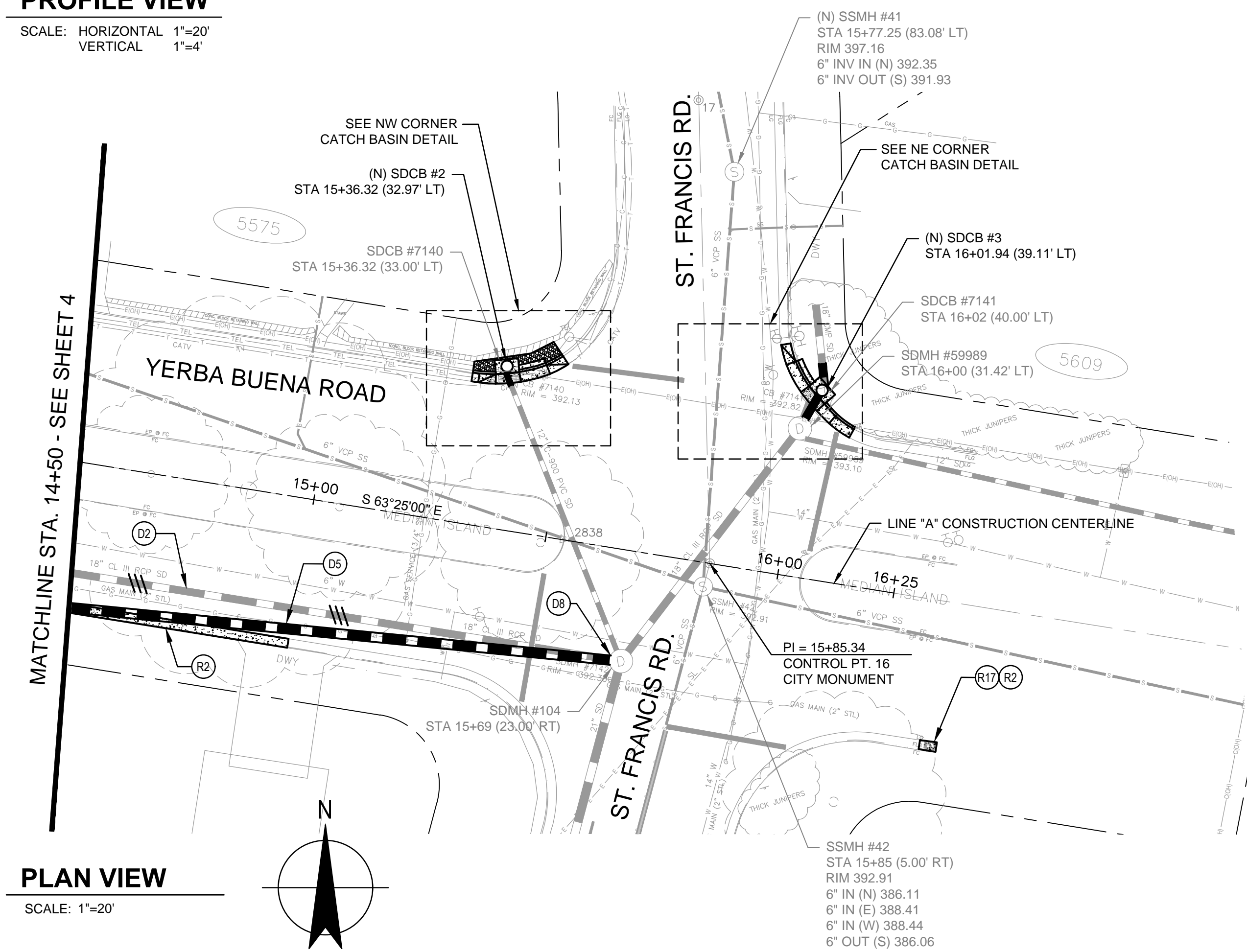

**PLAN VIEW**

SCALE: 1"=20'

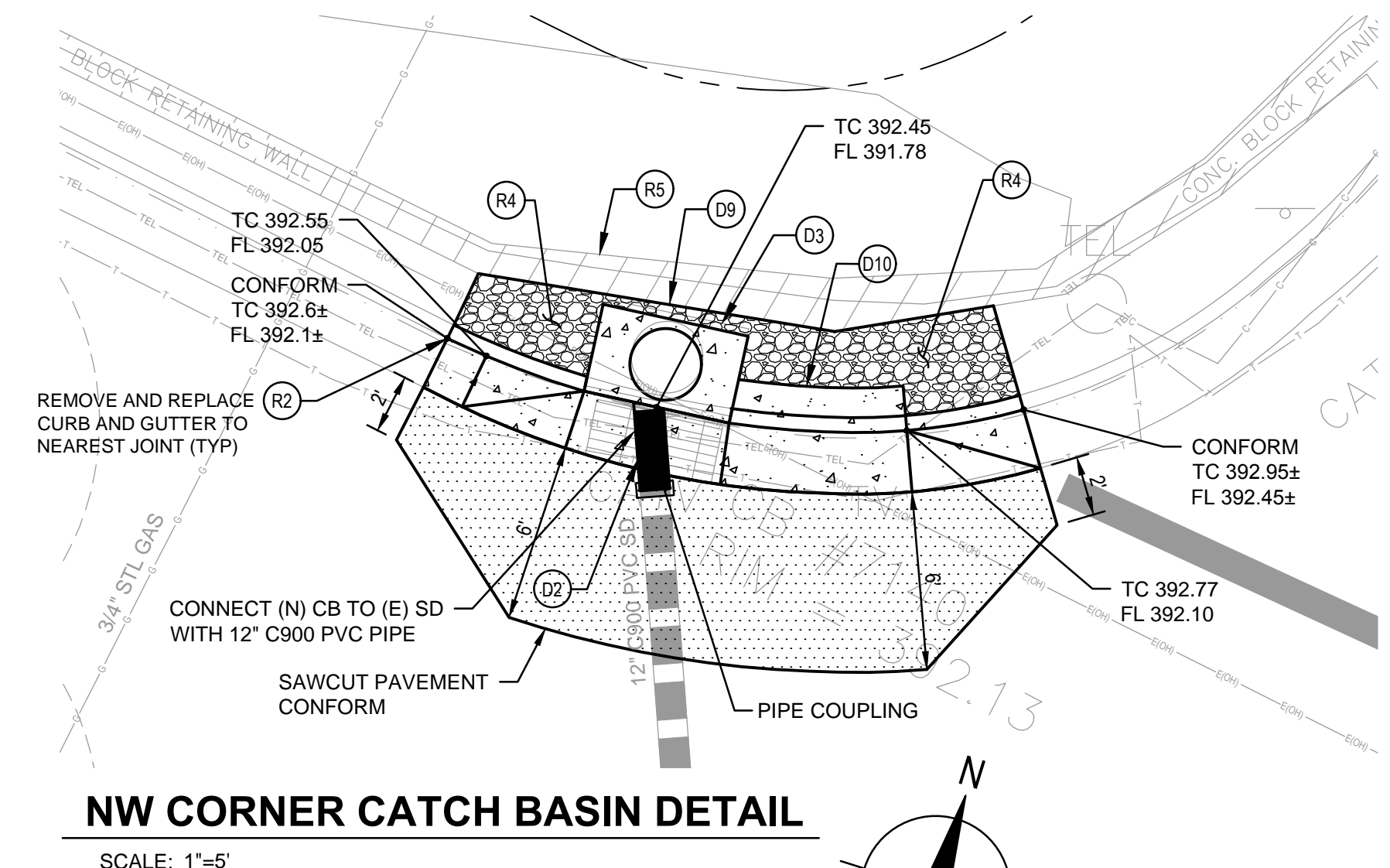

**NW CORNER CATCH BASIN DETAIL**

SCALE: 1"=5'

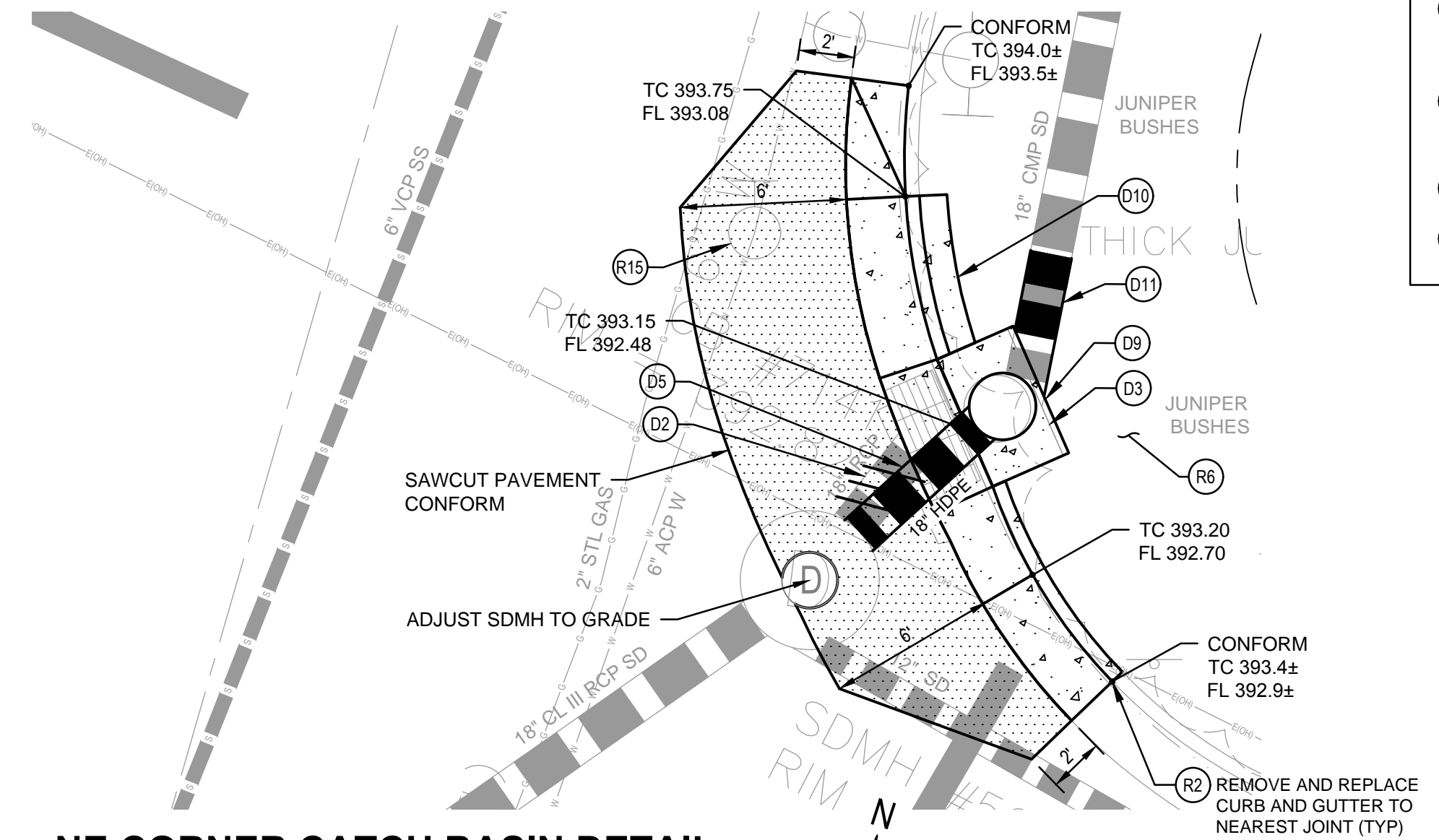

**NE CORNER CATCH BASIN DETAIL**

SCALE: 1"=5'

**SHEET GENERAL NOTE**

- ALL PIPE CROSSINGS SHALL CONFORM TO THE SEPARATION DISTANCES AS SHOWN ON CITY OF SANTA ROSA STD 517.
- REFER TO DETAIL 4 ON SHEET 22 FOR TRENCH BEDDING, BACKFILL AND SURFACING REQUIREMENTS.

**CONSTRUCTION KEYNOTES**

- D2 REMOVE (E) SD AS NECESSARY TO INSTALL (N) SD. ABANDON (E) SD PER CITY STD 507.
- D3 REMOVE (E) CATCH BASIN.
- D5 INSTALL (N) SD PER CITY STD.
- D8 REMOVE (E) 18" SD. CORE OPENING LARGER AND CONNECT (N) 24" SD. GROUT ANNULAR SPACE.
- D9 INSTALL (N) TYPE II CATCH BASIN, CURB AND GUTTER PER CITY STD 402.
- D10 INSTALL (N) 6" STORM DRAIN GALLERY PER CITY STD 404.
- D11 REMOVE AND REPLACE 4" OF (E) 18" CMP SD. (E) SD IS SEVERELY CORRODED. CONNECT TO (E) SD WITH UNIVERSAL COUPLING BAND.
- R2 REMOVE AND REPLACE CURB AND GUTTER PER CITY STD 235 AND 231. MAINTAIN POSITIVE SLOPE WITH NO LOW POINTS.
- R4 SALVAGE (E) CRUSHED AGGREGATE AROUND (E) CB. REPLACE AFTER (N) CB IS INSTALLED.
- R5 PROTECT (E) 3' HIGH CONCRETE BLOCK RETAINING WALL REMOVE AND REPLACE AS NECESSARY TO INSTALL (N) CB.
- R6 CLEAR AND GRUB (E) JUNIPER BUSHES AS NECESSARY TO CONSTRUCT IMPROVEMENTS.
- R15 ADJUST UTILITY COVER TO GRADE.
- R17 REMOVE (E) DRAINAGE INLET AND PLUG PIPE WITH CONCRETE PER CITY STD 507.

**GHD Inc.**  
2235 Mercury Way, Suite 150  
Santa Rosa, California 95407 USA  
T 1 707 523 1010 F 1 707 527 8879  
W www.ghd.com

No.	Date	Revision	By

DATE: NOVEMBER 2016  
CHK BY: MGK  
DWN BY: JC  
APPROVED: Deputy Director - Engineering  
By: Colleen Ferguson

**City of Santa Rosa**  
**R7 ROAD ACCESS**  
**STABILIZATION REPAIRS**  
**YERBA BUENA ROAD PLAN & PROFILE**  
**STA. 14+50 TO 16+25**

CONTRACT NO. C01801  
SHEET 5 OF 22  
FILE NO. 2015-XXXX

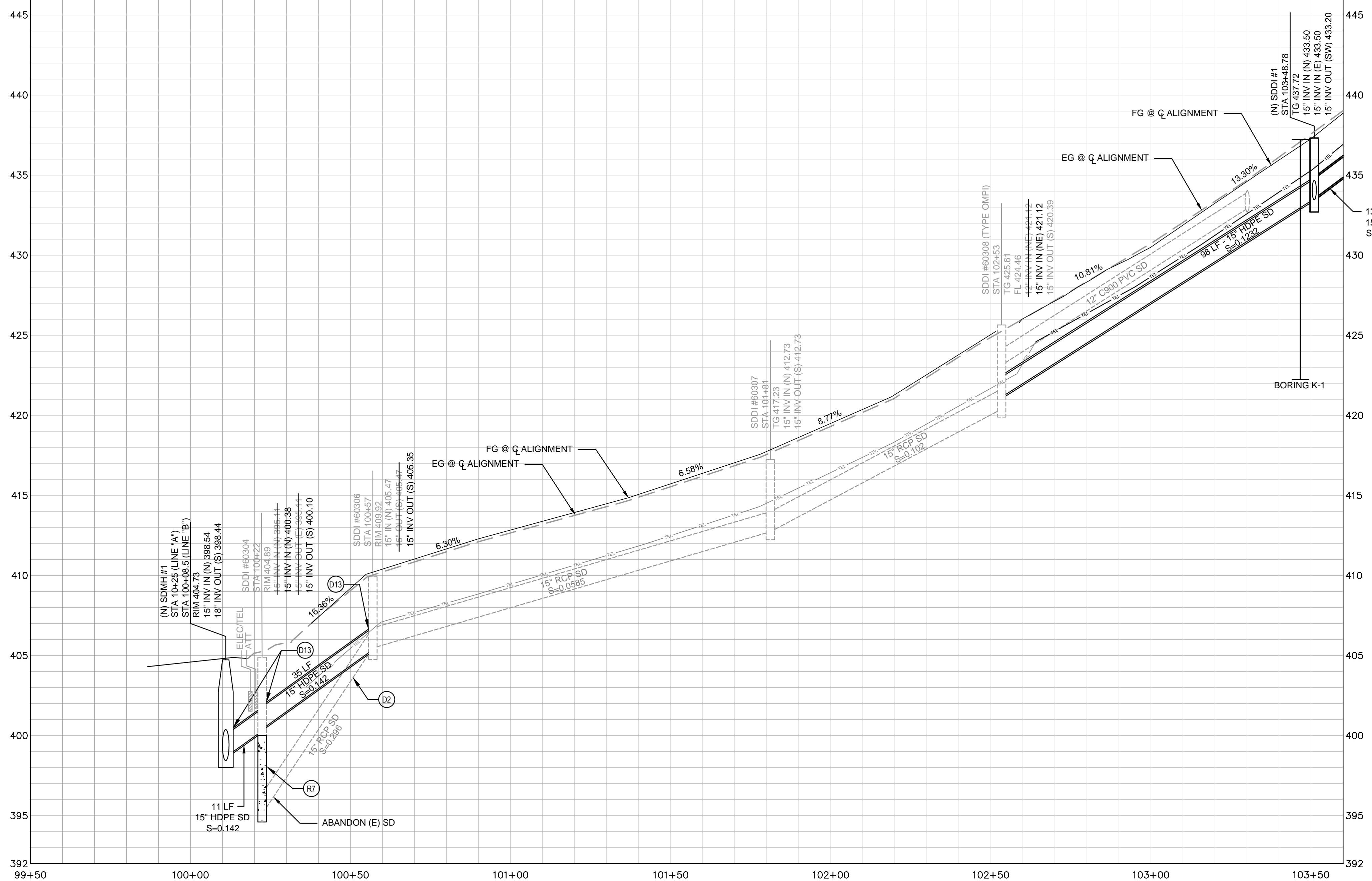

**PROFILE VIEW**  
SCALE: HORIZONTAL 1"=20'  
VERTICAL 1"=4'

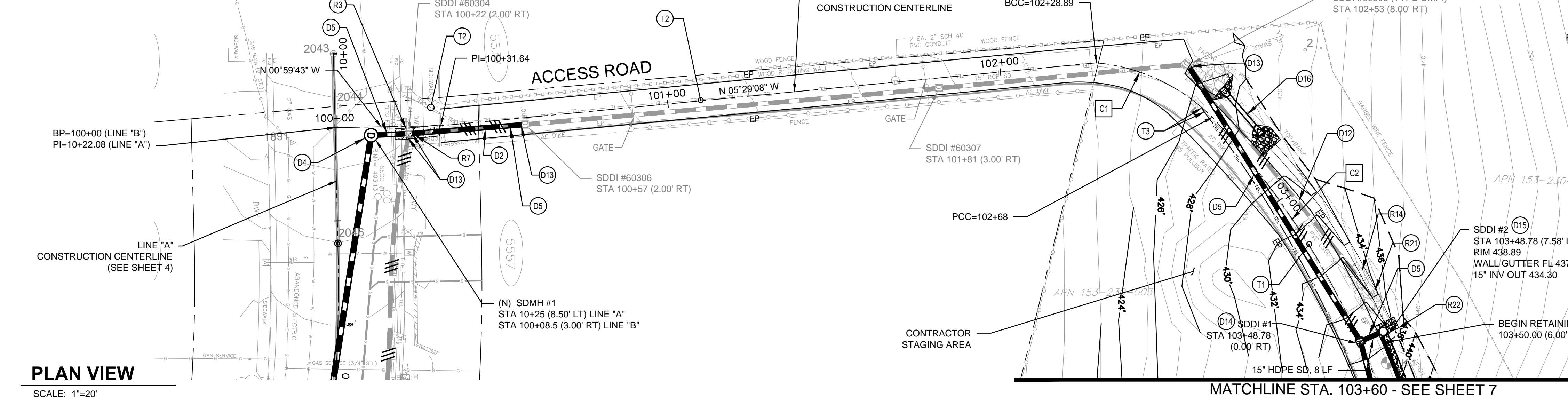
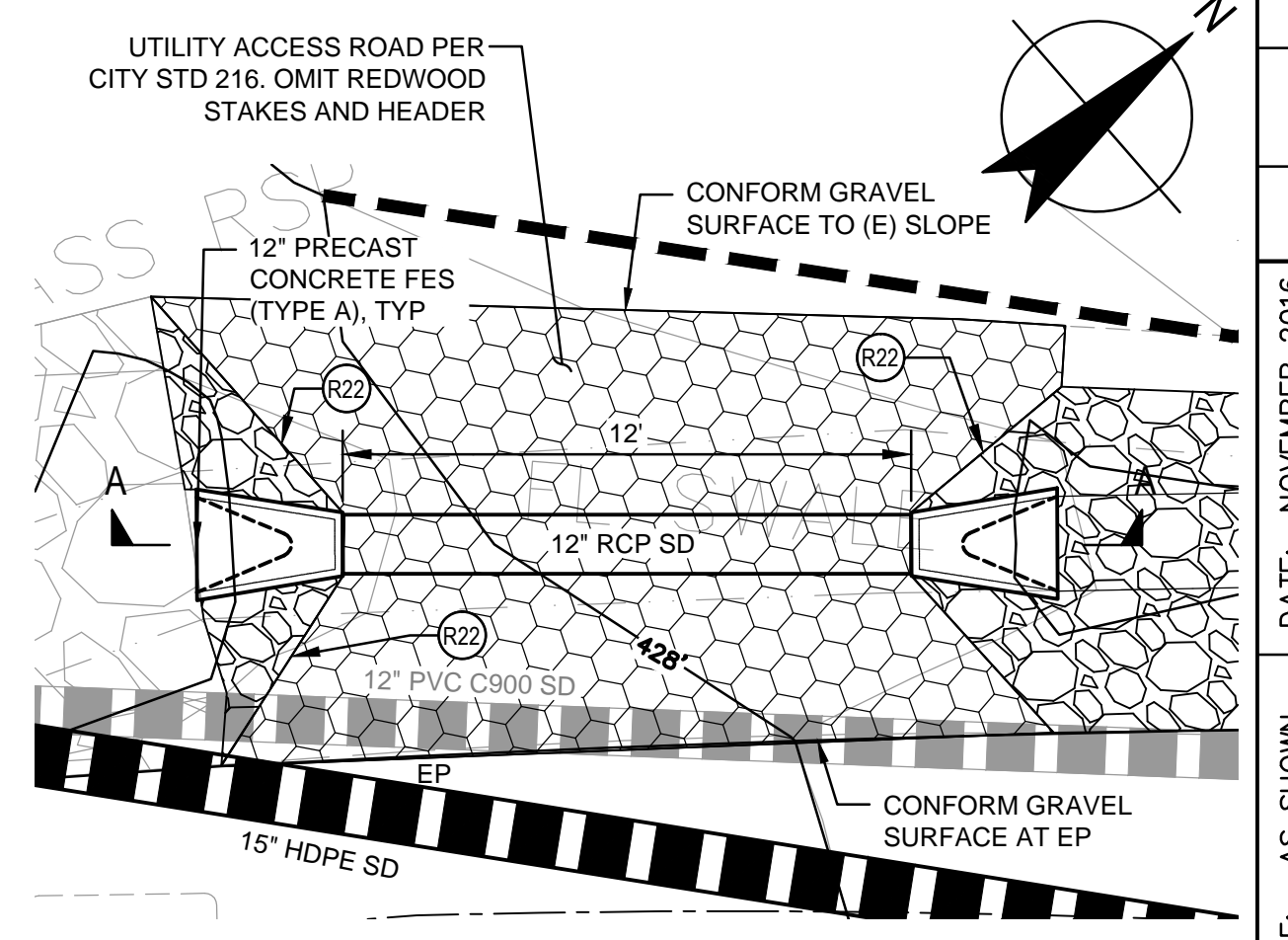

**PLAN VIEW**  
SCALE: 1"=20'

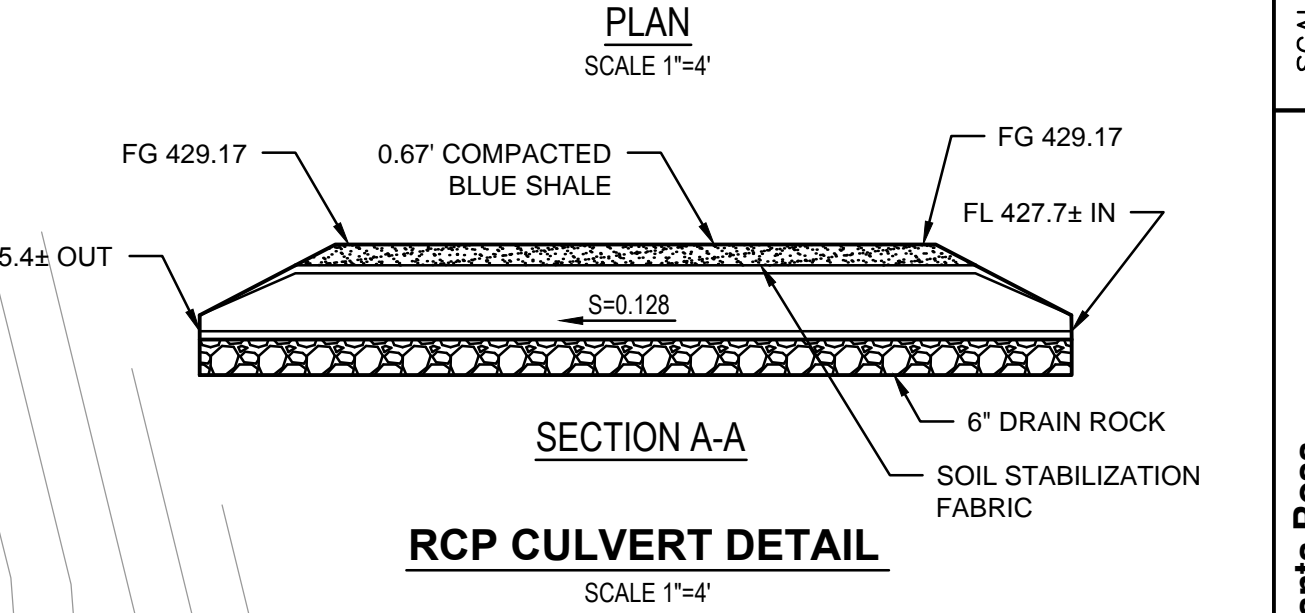

**RCP CULVERT DETAIL**  
SCALE: 1"=4'

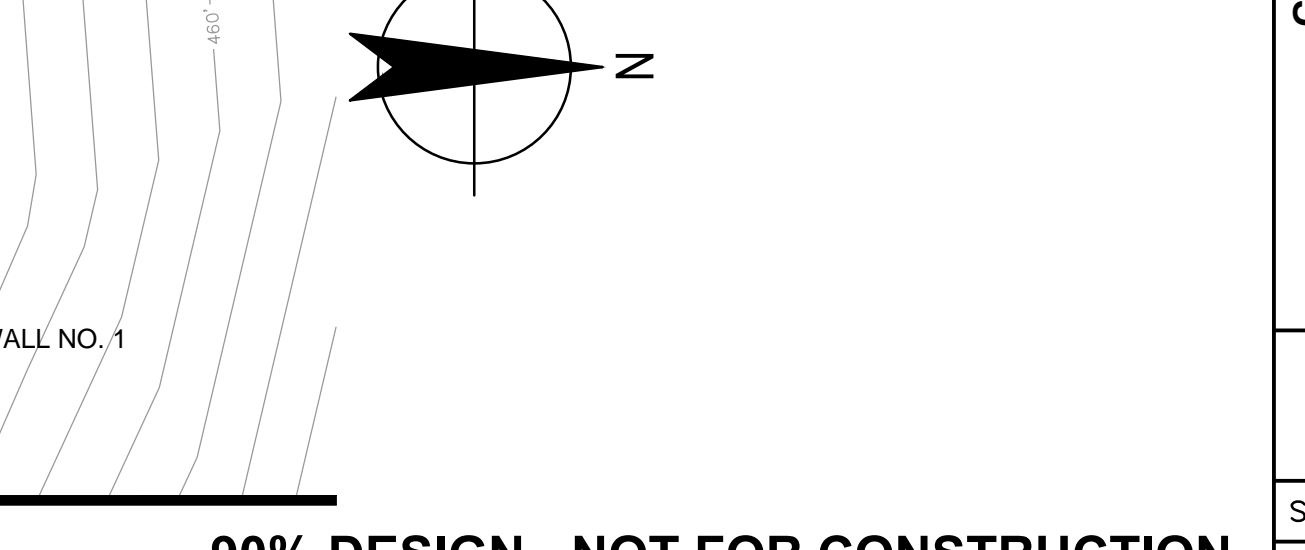

**90% DESIGN - NOT FOR CONSTRUCTION**

- SHEET GENERAL NOTE**
- REFER TO DETAIL 4 ON SHEET 22 FOR TRENCH BEDDING, BACKFILL AND SURFACING REQUIREMENTS.
  - KEY IN NEW FILL MATERIAL AS SHOWN ON DETAIL 2 ON SHEET 22.
- CONSTRUCTION KEYNOTES**
- (D2) REMOVE (E) SD AS NECESSARY TO INSTALL (N) SD. ABANDON (E) SD PER CITY STD 507.
  - (D4) INSTALL (N) 48" SDMH PER CITY STD 400.
  - (D5) INSTALL (N) SD PER CITY STD.
  - (D12) REMOVE (E) SD.
  - (D13) CONNECT (N) SD TO (E) SDDI.
  - (D14) INSTALL (N) PRECAST CONCRETE SDDI. SEE DETAIL 7 ON SHEET 21.
  - (D15) INSTALL (N) SDDI (TYPE HDPE). SEE DETAIL 1 ON SHEET 22.
  - (D16) INSTALL (N) 12" RCP CULVERT. SEE RCP CULVERT DETAIL THIS SHEET.
  - (R3) REMOVE AND REPLACE DRIVEWAY APRON PER CITY STD 205B AND SIDEWALK PER CITY STD 235 AND 237 AS NECESSARY TO INSTALL (N) SD.
  - (R7) FILL (E) SDDI WITH CONCRETE TO (N) INVERT ELEVATION. TROWEL SMOOTH.
  - (R14) REMOVE (E) CONCRETE DRAINAGE CHANNEL.
  - (R21) SALVAGE (E) RSP (FACING CLASS).
  - (R22) INSTALL SALVAGED RSP (FACING CLASS, METHOD A).
  - (T1) REMOVE (E) R7 TELEMETRY CONDUITS AND CABLES.
  - (T2) REMOVE (E) AND PROVIDE (N) R7 TELEMETRY CABLES.
  - (T3) INSTALL (N) R7 TELEMETRY CONDUITS AND CABLES AND CONNECT TO (E) TRAFFIC-RATED #5 PULLBOX.

**GHD Inc.**  
2235 Mercury Way, Suite 150  
Santa Rosa, California 95407 USA  
T 1 707 523 1010 F 1 707 527 8879  
W www.ghd.com

No.	Date	Revision	By

DATE: NOVEMBER 2016  
DWN BY: JC  
CHK BY: MGK  
APPROVED: Deputy Director - Engineering  
By: Colleen Ferguson  
Date: \_\_\_\_\_

**City of Santa Rosa**  
**R7 ROAD ACCESS**  
**STABILIZATION REPAIRS**  
R7 ACCESS ROAD  
PLAN & PROFILE  
100+00 TO 103+60

CONTRACT NO. C01801  
SHEET 6 OF 22  
FILE NO. 2015-XXXX

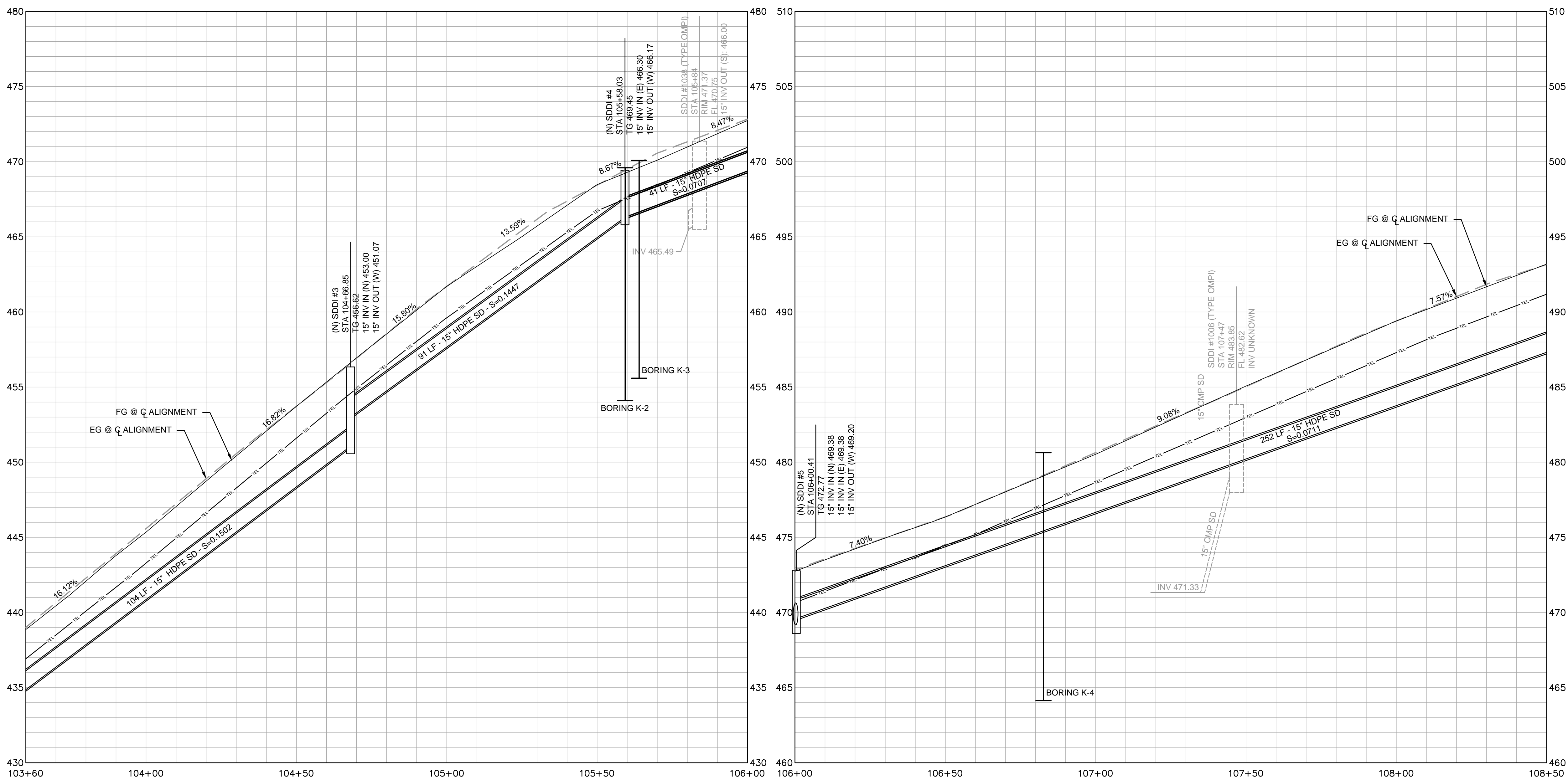

**PROFILE VIEW**

SCALE: HORIZONTAL 1"=20'  
VERTICAL 1"=4'

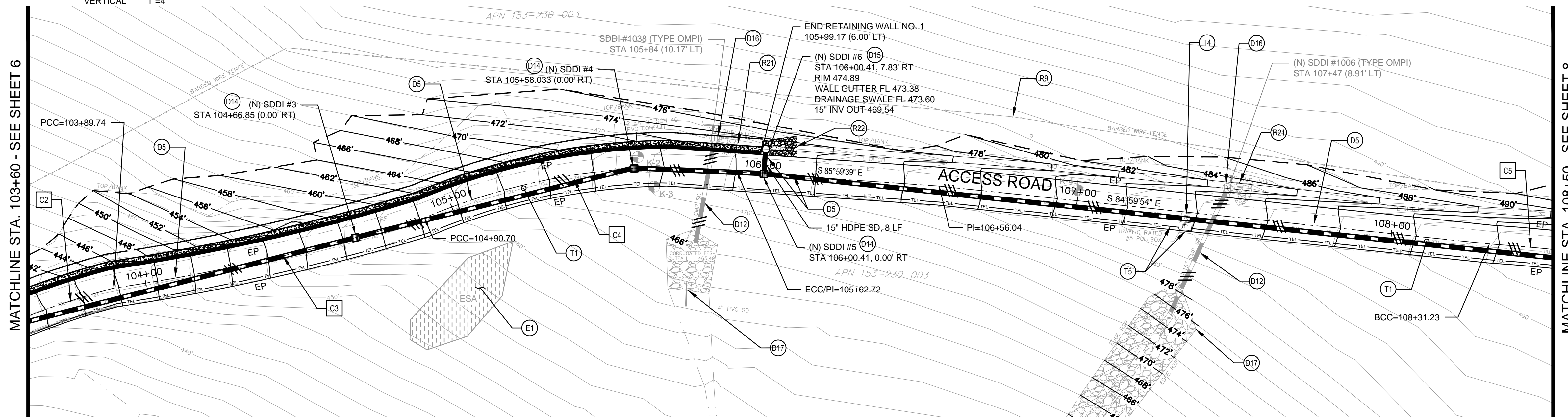

**PLAN VIEW**

SCALE: 1"=20'

**SHEET GENERAL NOTE**

- REFER TO DETAIL 4 ON SHEET 22 FOR TRENCH BEDDING, BACKFILL AND SURFACING REQUIREMENTS.
- KEY IN NEW FILL MATERIAL AS SHOWN ON DETAIL 2 ON SHEET 22.

**CONSTRUCTION KEYNOTES**

- (D5) INSTALL (N) SD PER CITY STD.
- (D12) REMOVE (E) SD.
- (D14) INSTALL (N) PRECAST CONCRETE SDDI. SEE DETAIL 7 ON SHEET 20.
- (D15) INSTALL (N) SDDI (TYPE HDPE). SEE DETAIL 1 ON SHEET 22.
- (D16) REMOVE (E) TYPE OMPI INLET.
- (D17) REMOVE (E) RSP. FILL VOID WITH SUITABLE MATERIAL AND REGRADE TO SLOPES AS SHOWN.
- (E1) CONTRACTOR SHALL NOT ENCROACH ON DESIGNATED WETLAND AREA.
- (R9) REMOVE (E) BARBED WIRE FENCE WHERE IT IS IN CONFLICT WITH GRADING.
- (R21) SALVAGE (E) RSP (FACING CLASS).
- (R22) INSTALL SALVAGED RSP (FACING CLASS, METHOD A).
- (T1) REMOVE (E) R7 TELEMETRY CONDUITS AND CABLES.
- (T4) REMOVE (E) TRAFFIC RATED #5 PULLBOX.
- (T5) INSTALL (N) R7 TELEMETRY CONDUITS, CABLES AND TRAFFIC RATED #5 PULLBOX.

GHD Inc.  
2235 Mercury Way, Suite 150  
Santa Rosa, California 95407 USA  
T 1 707 523 1010 F 1 707 527 8879  
W www.ghd.com

No.	Date	Revision	By

DATE: NOVEMBER 2016  
CHK BY: MGK  
DWN BY: JC  
APPROVED: Deputy Director - Engineering  
By: Colleen Ferguson  
Date: \_\_\_\_\_

City of Santa Rosa  
**R7 ROAD ACCESS STABILIZATION REPAIRS**  
R7 ACCESS ROAD  
PLAN & PROFILE  
103+60 TO 108+50

CONTRACT NO. C01801  
SHEET 7 OF 22  
FILE NO. 2015-XXXX

**90% DESIGN - NOT FOR CONSTRUCTION**

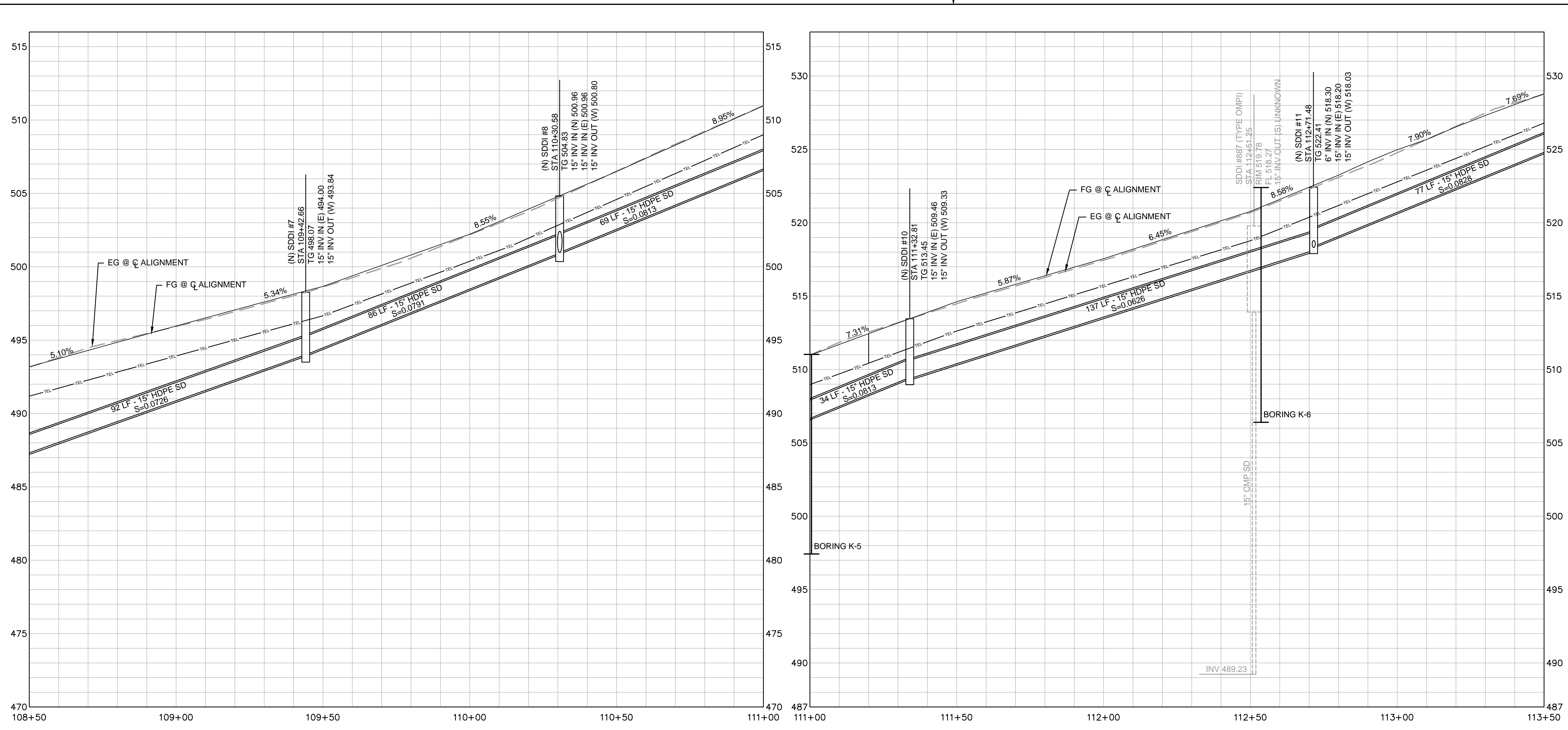

**PROFILE VIEW**  
 SCALE: HORIZONTAL 1"=20'  
 VERTICAL 1"=4'

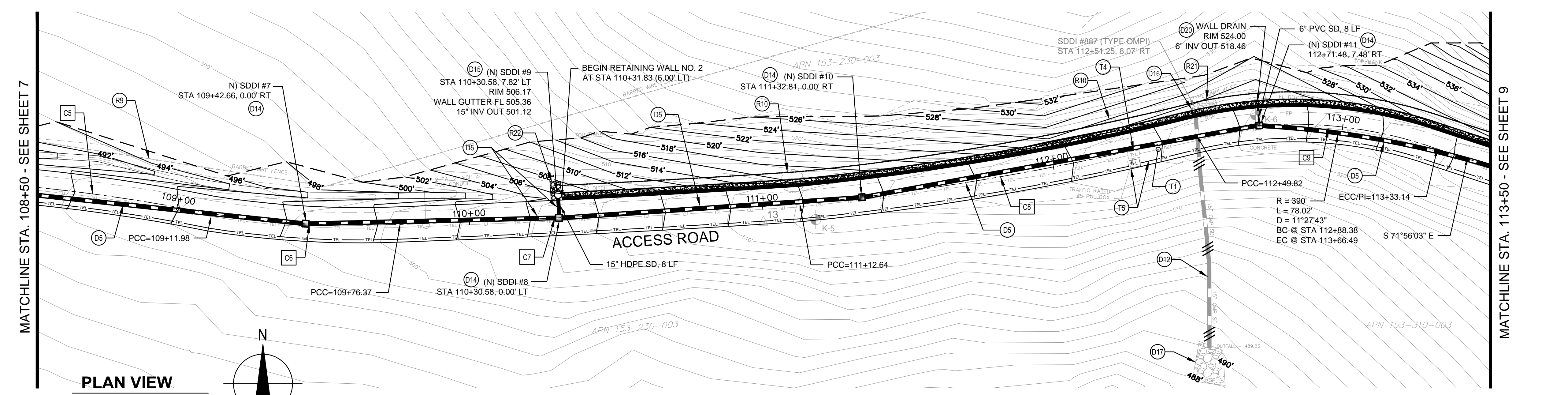

**PLAN VIEW**  
 SCALE: 1"=20'

**SHEET GENERAL NOTE**

- REFER TO DETAIL 4 ON SHEET 22 FOR TRENCH BEDDING, BACKFILL AND SURFACING REQUIREMENTS.
- KEY IN NEW FILL MATERIAL AS SHOWN ON DETAIL 2 ON SHEET 22.

**CONSTRUCTION KEYNOTES**

- (D5) INSTALL (N) SD PER CITY STD.
- (D12) REMOVE (E) SD.
- (D14) INSTALL (N) PRECAST CONCRETE SDDI. SEE DETAIL 7 ON SHEET 21.
- (D15) INSTALL (N) SDDI (TYPE HOPE). SEE DETAIL 1 ON SHEET 21.
- (D16) REMOVE (E) TYPE OMPI INLET.
- (D17) REMOVE (E) RSP. FILL VOID WITH SUITABLE SITE MATERIAL AND REGRADE TO MATCH (E) SLOPE.
- (D20) INSTALL WALL GUTTER DRAIN AT LOW POINT OF WALL GUTTER. SEE DETAILS 1 AND 6 ON SHEET 21.
- (R9) REMOVE (E) BARBED WIRE FENCE WHERE IT IS IN CONFLICT WITH GRADING.
- (R10) REMOVE (E) TREE.
- (R21) SALVAGE (E) RSP (FACING CLASS).
- (R22) INSTALL SALVAGED RSP (FACING CLASS, METHOD A)
- (T1) REMOVE (E) R7 TELEMETRY CONDUITS AND CABLES.
- (T4) REMOVE (E) TRAFFIC RATED #5 PULLBOX.
- (T5) INSTALL (N) R7 TELEMETRY CONDUITS, CABLES AND TRAFFIC RATED #5 PULLBOX.

GHD Inc.  
 2235 Mercury Way, Suite 150  
 Santa Rosa, California 95407 USA  
 T 1 707 523 1010 F 1 707 527 8679  
 W www.ghd.com



No.	Date	Revision	By

DATE: NOVEMBER 2016  
 CHK BY: MGK  
 DWN BY: JC  
 APPROVED: Deputy Director - Engineering  
 By: Colleen Ferguson Date: \_\_\_\_\_

**City of Santa Rosa**  
**R7 ROAD ACCESS**  
**STABILIZATION REPAIRS**

R7 ACCESS ROAD  
 PLAN & PROFILE  
 108+50 TO 113+50

CONTRACT NO.  
 C01801

SHEET 8 OF 22

FILE NO. 2015-XXXX

**90% DESIGN - NOT FOR CONSTRUCTION**



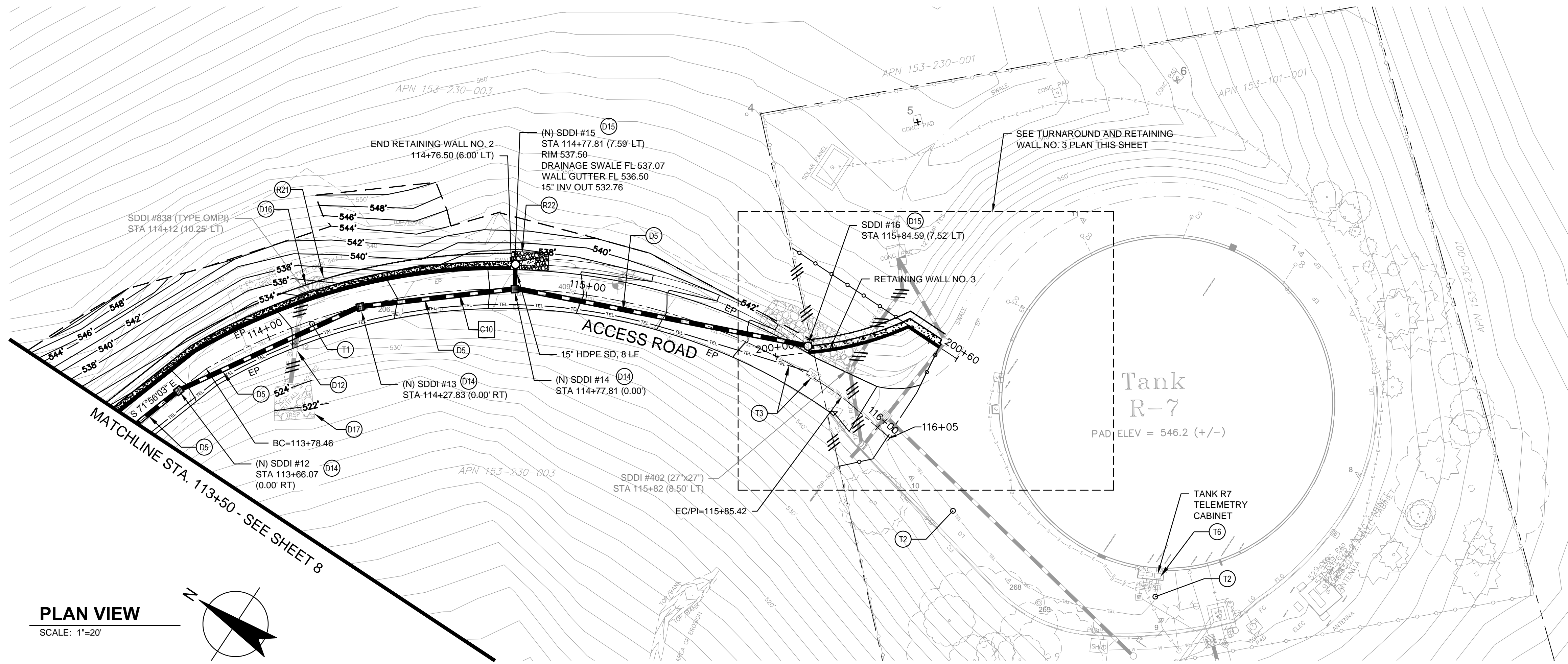
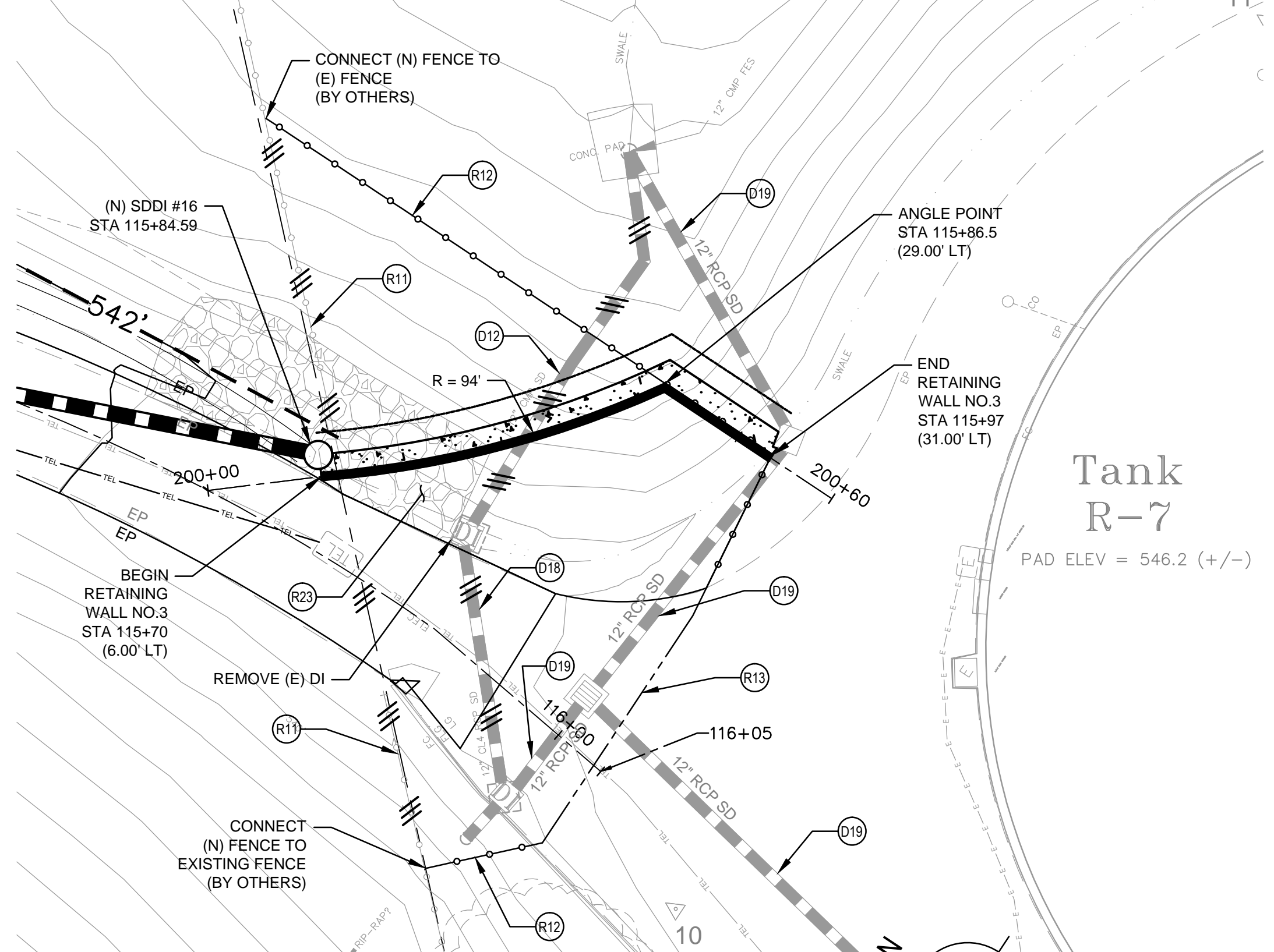
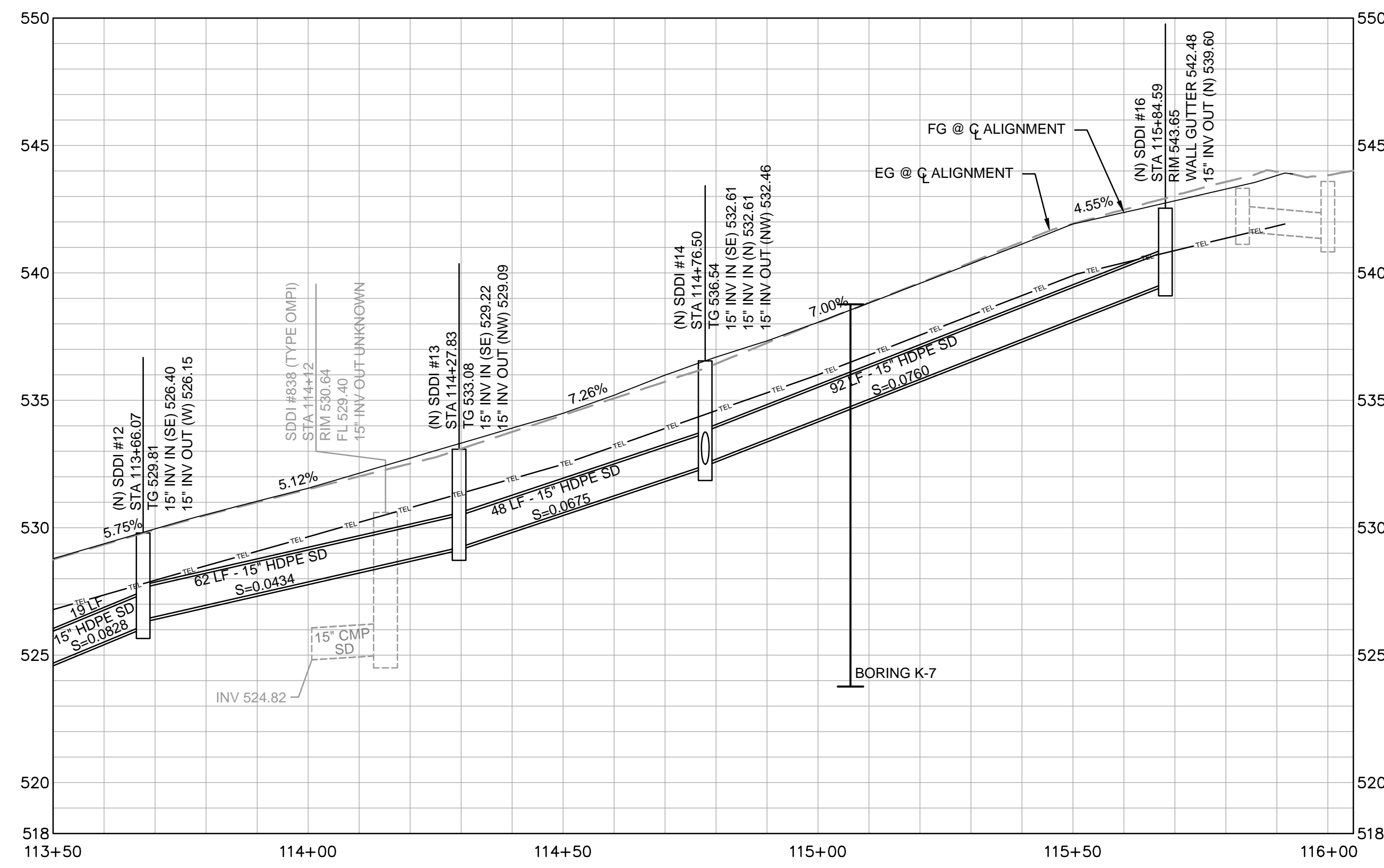

**SHEET GENERAL NOTE**

- REFER TO DETAIL 4 ON SHEET 22 FOR TRENCH BEDDING, BACKFILL AND SURFACING REQUIREMENTS. REFER TO SPECIAL PROVISIONS SECTION 86 FOR TELEMETRY SYSTEM SCHEDULING, SHUT-DOWN, DEMOLITION AND INSTALLATION REQUIREMENTS. KEY IN NEW FILL MATERIAL AS SHOWN ON DETAIL 2 ON SHEET 22.

**CONSTRUCTION KEYNOTES**

- (D5) INSTALL (N) SD PER CITY STD.
- (D12) REMOVE (E) SD.
- (D14) INSTALL (N) PRECAST CONCRETE SDDI. SEE DETAIL 7 ON SHEET 20.
- (D15) INSTALL (N) SDDI (TYPE HDPE). SEE DETAIL 1 ON SHEET 22.
- (D16) REMOVE (E) TYPE OMPI INLET.
- (D17) REMOVE (E) RSP. FILL VOID WITH SUITABLE SITE MATERIAL AND REGRADE TO MATCH (E) SLOPE.
- (D18) REMOVE (E) SD (BY OTHERS).
- (D19) INSTALL (N) 12" RCP SD (BY OTHERS).
- (R11) REMOVE (E) CHAIN LINK FENCE AND GATE (BY OTHERS).
- (R12) INSTALL 7-FT CHAIN LINK FENCE WITH 3-STRAND BARBED WIRE PER CALTRANS STD PLAN A85 AND A85A (BY OTHERS).
- (R13) INSTALL 7-FT CHAIN LINK DOUBLE-SWING GATE WITH 3-STRAND BARBED WIRE PER CALTRANS STD PLAN A85 AND A85A (BY OTHERS).
- (R21) SALVAGE (E) RSP (FACING CLASS).
- (R22) INSTALL SALVAGED RSP (FACING CLASS, METHOD A)
- (R23) REMOVE (E) RSP WITHIN LIMITS OF (N) RETAINING WALL AND SD CONSTRUCTION.
- (T1) REMOVE (E) R7 TELEMETRY CONDUITS AND CABLES.
- (T2) REMOVE (E) AND PROVIDE (N) R7 TELEMETRY CABLES.
- (T3) INSTALL (N) R7 TELEMETRY CONDUITS AND CABLES AND CONNECT TO (E) TRAFFIC-RATED #5 PULLBOX.
- (T6) CITY TO DISCONNECT (E) AND RECONNECT (N) TELEMETRY CABLES. PROVIDE 100 FT EXTRA TELEMETRY CABLE AT CABINET.

**City of Santa Rosa**  
**R7 ROAD ACCESS STABILIZATION REPAIRS**  
R7 ACCESS ROAD PLAN & PROFILE 113+50 TO 116+05

CONTRACT NO. C01801  
SHEET 9 OF 22  
FILE NO. 2015-XXXX

DATE: NOVEMBER 2016  
CHK BY: MGK  
APPROVED: Deputy Director - Engineering  
By: Colleen Ferguson  
Date: \_\_\_\_\_

No.	Date	Revision	By

**90% DESIGN - NOT FOR CONSTRUCTION**

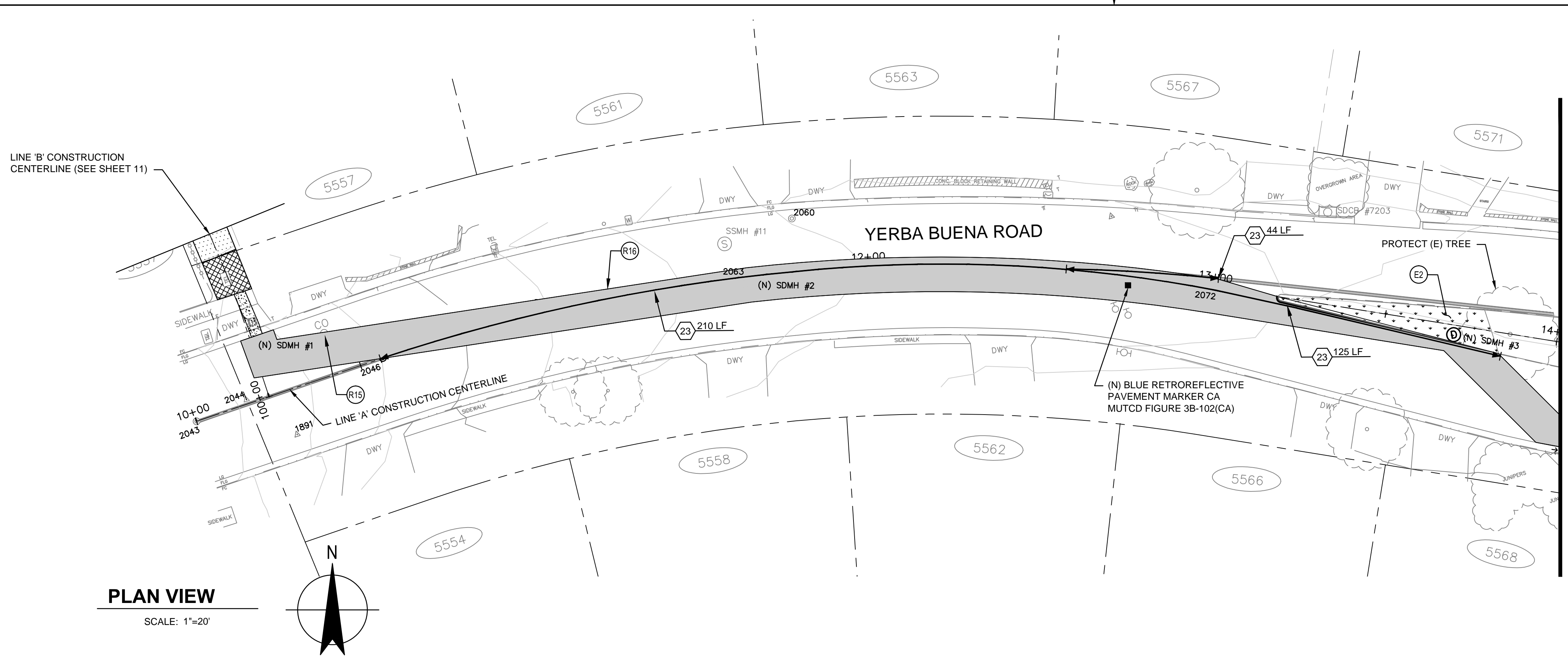

**PLAN VIEW**  
SCALE: 1"=20'

MATCHLINE STA. 14+00 - SEE BELOW

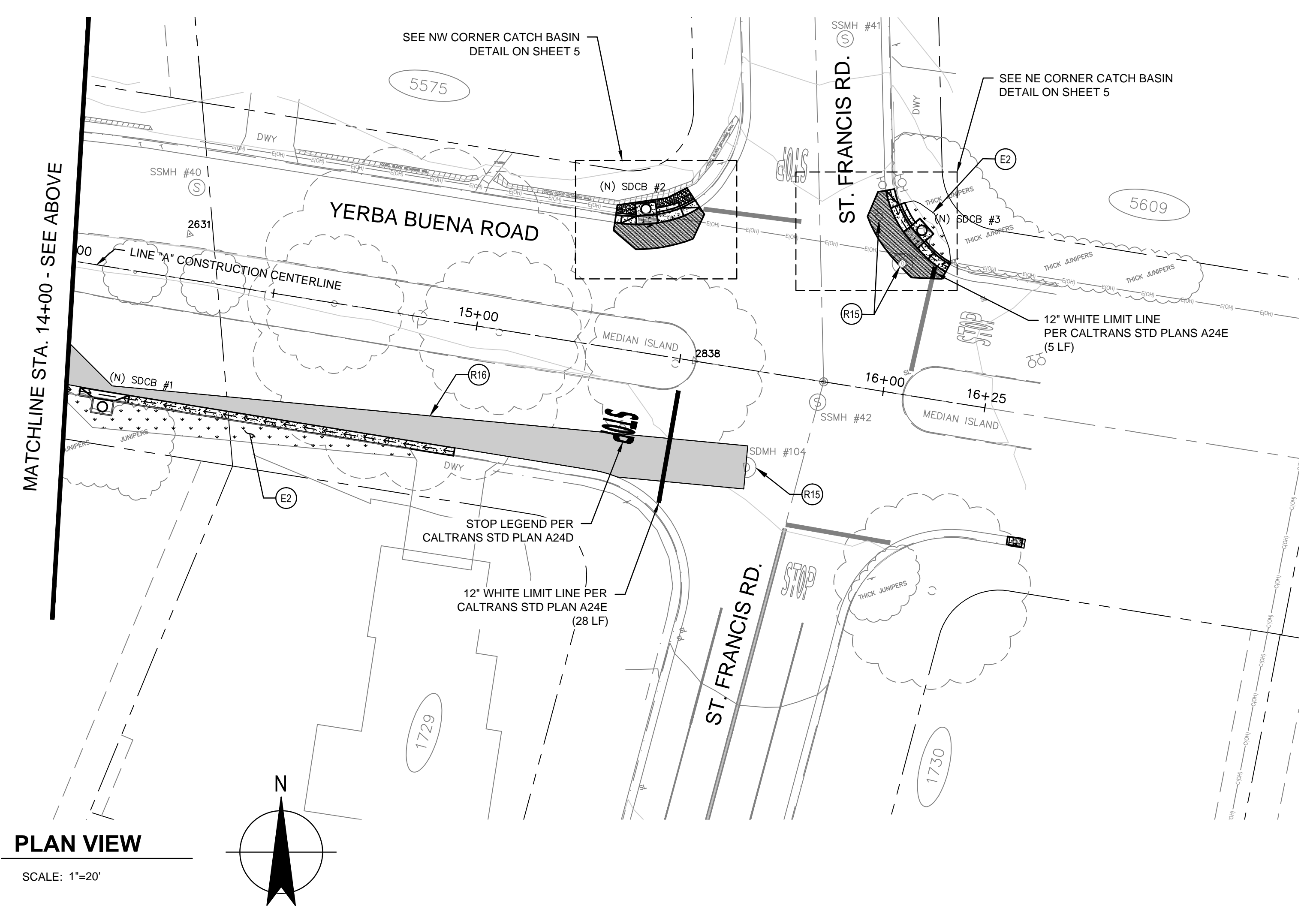

**PLAN VIEW**  
SCALE: 1"=20'

**SHEET GENERAL NOTES**

1. ALL STRIPING AND PAVEMENT MARKING SHALL CONFORM TO THE LATEST EDITION OF THE CALTRANS STANDARD PLANS, CALIFORNIA MUTCD AND CITY OF SANTA ROSA STREET TRAFFIC STANDARDS.
2. PROPOSED STRIPING AND MARKING SHALL BE INSTALLED THE SAME DAY AS THE REMOVAL OF THE EXISTING STRIPING AND MARKINGS. IF NOT, CONTRACTOR SHALL PROVIDE TEMPORARY PAVEMENT MARKERS UNTIL PROPOSED STRIPING AND MARKING ARE INSTALLED.
3. THE CONTRACTOR SHALL NOTIFY THE CITY TRAFFIC ENGINEER A MINIMUM OF 48 HOURS PRIOR TO THE DAY OF LAYOUT OF THE PROPOSED STRIPING.

**SHEET LEGEND**

PROVIDE STRIPING PER DETAIL XX AS SHOWN ON A20A - A20D OF CALTRANS STANDARD PLANS

- (N) TRAFFIC STRIPE
- ▬ BEGIN/END TRAFFIC STRIPE

**CONSTRUCTION KEYNOTES**

- (E2) PROVIDE TEMPORARY EROSION CONTROL. RESTORE ALL AREAS DISTURBED DURING CONSTRUCTION.
- (R15) ADJUST UTILITY COVER TO GRADE.
- (R16) SAWCUT (E) PAVEMENT. HMA TRENCH SURFACE REPAIR PER DETAIL 4 ON SHEET 22.

GHD Inc.  
2235 Mercury Way, Suite 150  
Santa Rosa, California 95407 USA  
T 1 707 523 1010 F 1 707 527 8679  
W www.ghd.com

No.	Date	Revision	By

DATE: NOVEMBER 2016	CHK BY: MGK
SCALE: 1"=20'	DWN BY: JC
APPROVED: Deputy Director - Engineering	
By: Colleen Ferguson	Date: _____

City of Santa Rosa  
**R7 ROAD ACCESS  
STABILIZATION REPAIRS**  
**SURFACE RESTORATION PLAN**  
**STA. 10+00 TO 16+25**

CONTRACT NO. C01801
SHEET 10 OF 22
FILE NO. 2015-XXXX

R7 ROAD ACCESS STABILIZATION REPAIRS

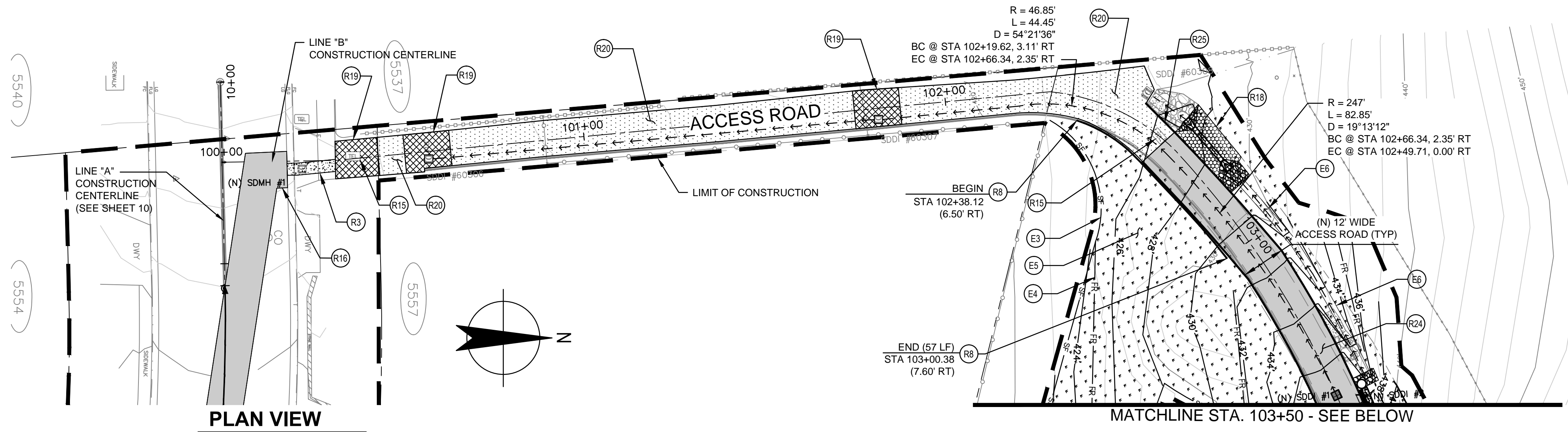

**PLAN VIEW**  
SCALE: 1"=20'

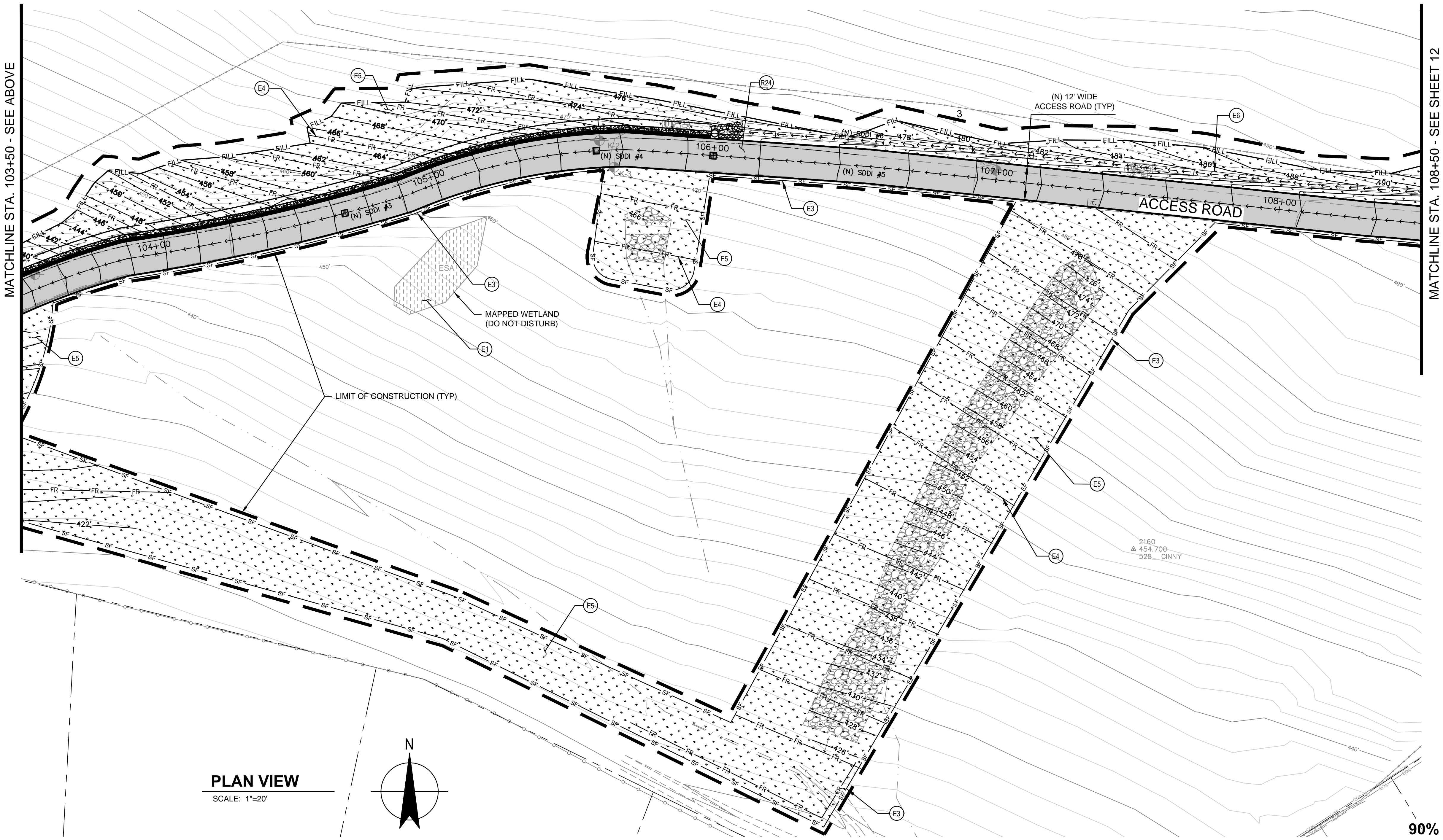

**PLAN VIEW**  
SCALE: 1"=20'

- CONSTRUCTION KEYNOTES**
- (R3) REMOVE AND REPLACE DRIVEWAY APRON PER CITY STD 205B AND SIDEWALK PER CITY STD 235 AND 237.
  - (R8) REMOVE AND REPLACE (E) HMA DIKE (TYPE A).
  - (R15) ADJUST UTILITY COVER TO GRADE.
  - (R16) SAWCUT (E) PAVEMENT. HMA TRENCH SURFACE REPAIR PER DETAIL 4 ON SHEET 22.
  - (R18) PROVIDE 9' LONG UTILITY ACCESS ROAD OVER (N) SD CULVERT PER CITY STD 216. OMIT REDWOOD STAKES AND HEADERS. SEE RCP CULVERT DETAIL ON SHEET 6.
  - (R19) CONFORM GRIND AND 0.17" OVERLAY CONFORM TO (E) SDDI AND BSW PER DETAIL 4 ON SHEET 21 (CONFORM GRIND DETAIL).
  - (R20) 0.17" HMA OVERLAY. ROAD WIDTH AND SLOPES SHALL MATCH EXISTING.
  - (R24) (N) HMA PAVEMENT SECTION. SEE DETAIL 4 ON SHEET 21.
  - (R25) OVERLAY CONFORM WITH (N) PAVEMENT. SEE DETAIL 4 ON SHEET 21.
  - (E1) CONTRACTOR SHALL NOT ENCRoACH ON DESIGNATED WETLAND AREA.
  - (E3) INSTALL TEMPORARY SILT FENCE PER CALTRANS STD PLAN T51.
  - (E4) INSTALL FIBER ROLL (TYPE 1) PER CALTRANS STD PLAN H51. SPACE EVENLY AT 15' TO 20' O.C.
  - (E5) HYDROSEED AND INSTALL RECP PER CALTRANS STD PLAN H52.
  - (E6) TRAPEZOIDAL VEGETATIVE DRAINAGE SWALE EROSION CONTROL. SEE DETAIL 3 ON SHEET 22.

No.	Date	Revision	By

DATE: NOVEMBER 2016  
 DWN BY: JC  
 CHK BY: MGK  
 APPROVED: Deputy Director - Engineering  
 By: Colleen Ferguson

**City of Santa Rosa**  
**R7 ROAD ACCESS**  
**STABILIZATION REPAIRS**  
**SURFACE RESTORATION PLAN**  
**STA. 100+00 TO 108+50**

CONTRACT NO. C01801  
 SHEET 11 OF 22  
 FILE NO. 2015-XXXX

**90% DESIGN - NOT FOR CONSTRUCTION**

GHD Inc.  
 2235 Mercury Way, Suite 150  
 Santa Rosa, California 95407 USA  
 T 1 707 523 1010 F 1 707 527 8879  
 W www.ghd.com



R7 ROAD ACCESS STABILIZATION REPAIRS

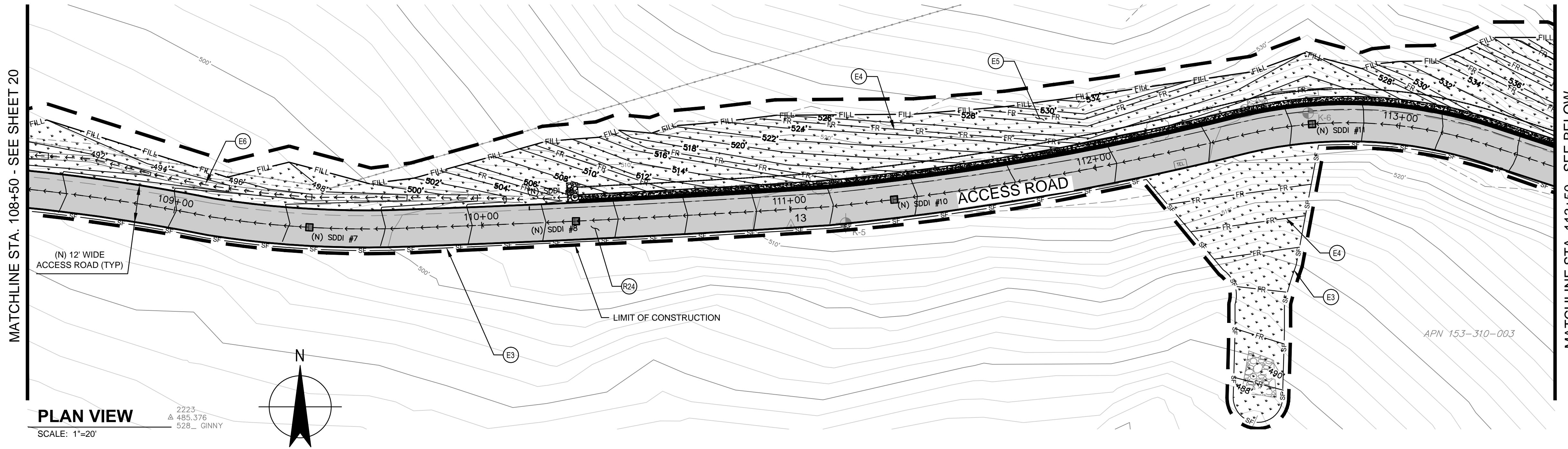

**PLAN VIEW**

SCALE: 1"=20'

2223  
 Δ 485.376  
 528. GINNY

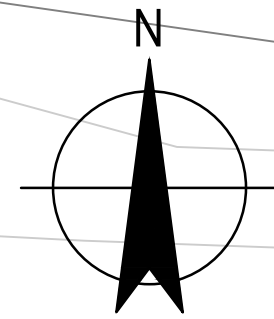

- CONSTRUCTION KEYNOTES**
- (R15) ADJUST UTILITY TO GRADE.
  - (R24) (N) HMA PAVEMENT SECTION. SEE DETAIL 4 ON SHEET 21.
  - (E3) INSTALL TEMPORARY SILT FENCE PER CALTRANS STD PLAN T51.
  - (E4) INSTALL FIBER ROLL (TYPE 1) PER CALTRANS STD PLAN H51. SPACE EVENLY AT 15' TO 20' O.C.
  - (E5) HYDROSEED AND INSTALL RECP PER CALTRANS STD PLAN H52.
  - (E6) TRAPEZOIDAL VEGETATIVE DRAINAGE SWALE EROSION CONTROL. SEE DETAIL 3 ON SHEET 22.

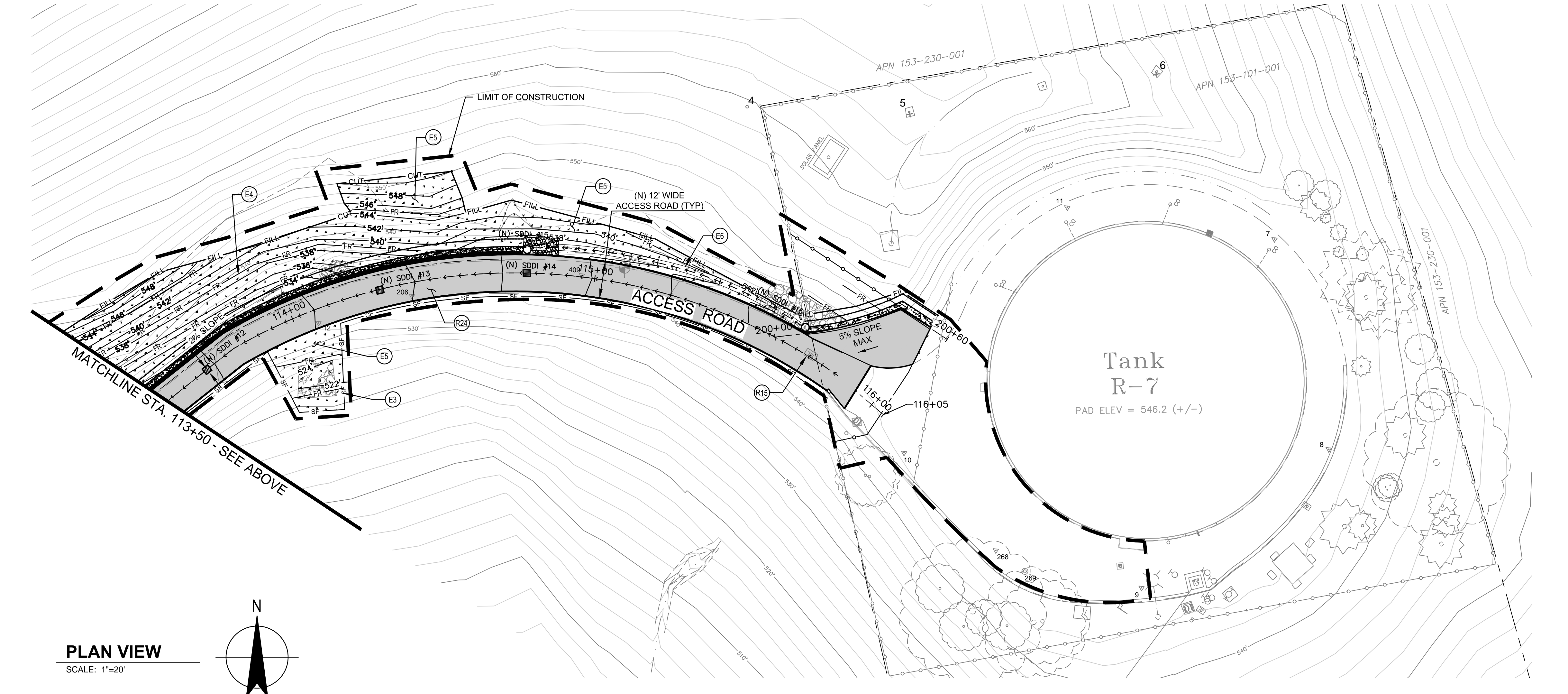

**PLAN VIEW**

SCALE: 1"=20'

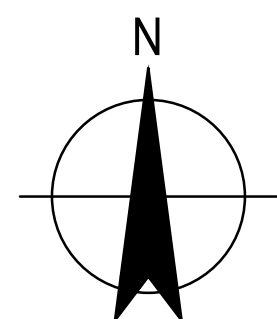

GHD Inc.  
 2235 Mercury Way, Suite 150  
 Santa Rosa, California 95407 USA  
 T 1 707 523 1010 F 1 707 527 8879  
 W www.ghd.com

**GHD**

No.	Date	Revision	By

DATE: NOVEMBER 2016  
 CHK BY: MGK  
 DWN BY: JC  
 APPROVED: Deputy Director - Engineering  
 By: Colleen Ferguson Date: \_\_\_\_\_

City of Santa Rosa  
**R7 ROAD ACCESS STABILIZATION REPAIRS**  
**SURFACE RESTORATION PLAN**  
**STA. 108+50 TO 116+00**

CONTRACT NO. C01801  
 SHEET 12 OF 22  
 FILE NO. 2015-XXXX

**90% DESIGN - NOT FOR CONSTRUCTION**

R7 ROAD ACCESS STABILIZATION REPAIRS

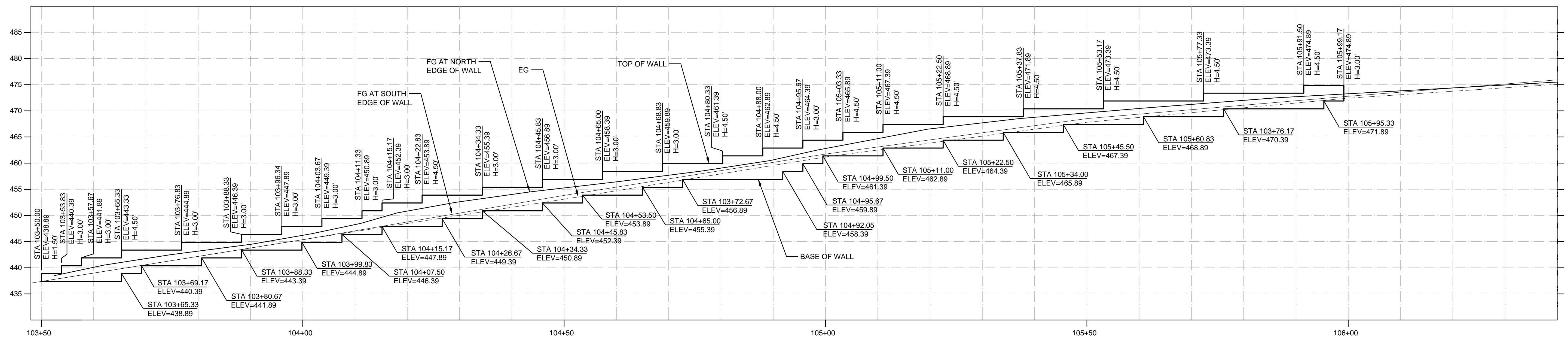

**RETAINING WALL NO. 1 PROFILE**  
 STA 103+50 TO STA 106+50  
 SCALE 1"=10'

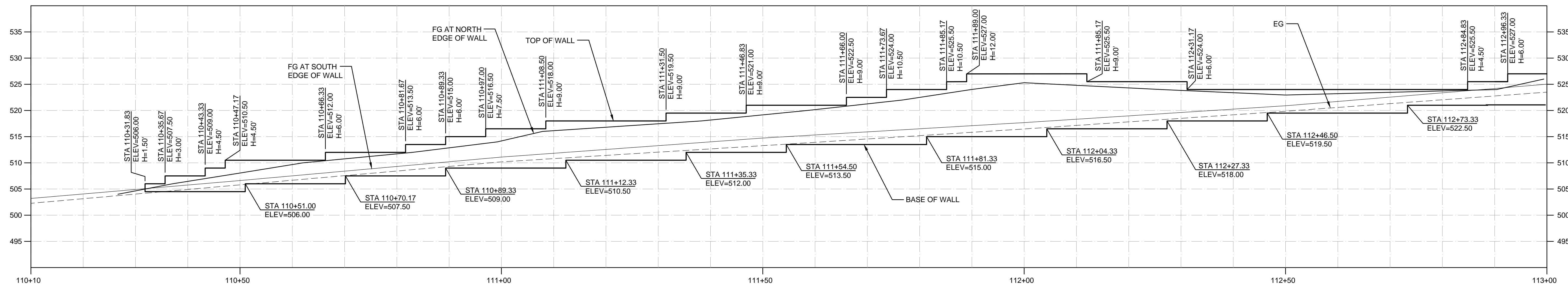

**RETAINING WALL NO. 2 PROFILE**  
 STA 110+31.83 TO STA 113+00  
 SCALE 1"=10'

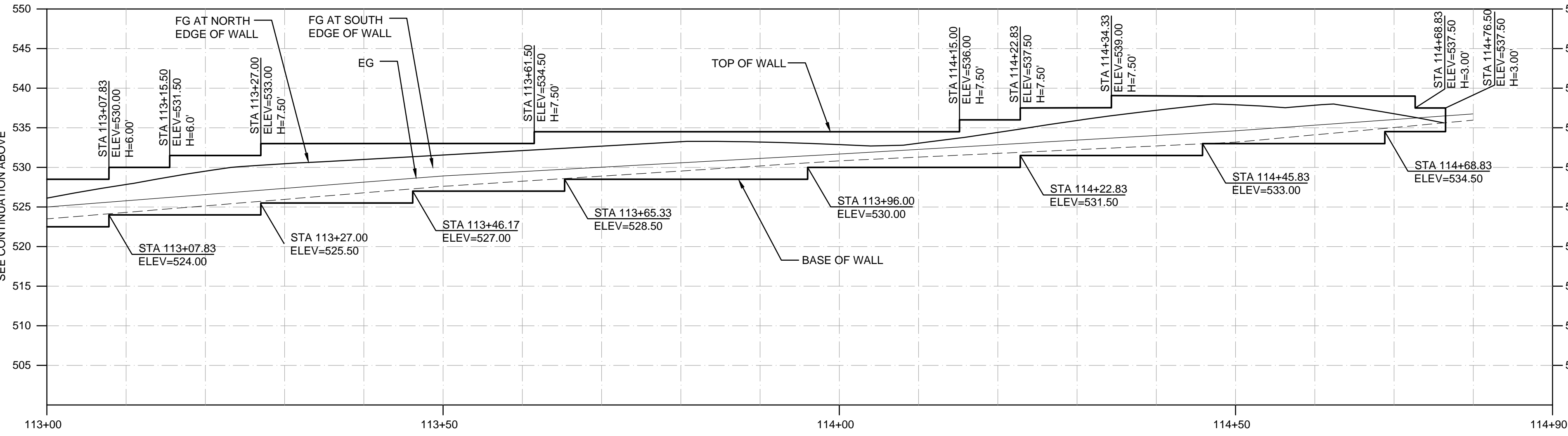

**RETAINING WALL NO. 2 PROFILE**  
 STA 113+00 TO STA 114+76.50  
 SCALE 1"=10'

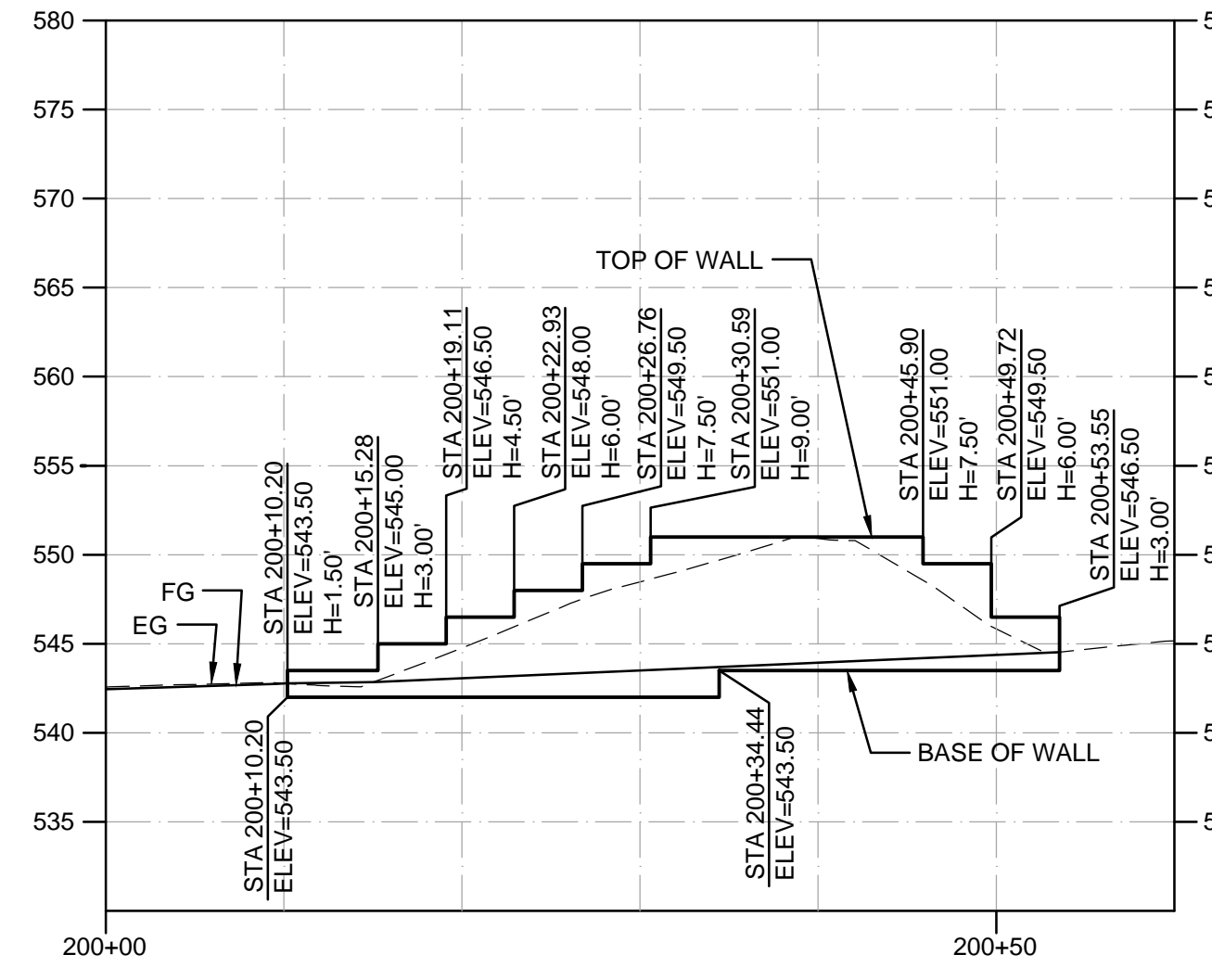

**RETAINING WALL NO. 3 SECTION**  
 STA 200+10 TO 200+53  
 SCALE 1"=10'

**SHEET GENERAL NOTES**

1. RETAINING WALL SHALL BE A PREFABRICATED MODULAR GRAVITY RETAINING WALL. SEE TYPICAL WALL DETAILS ON SHEET 21.
2. ALL HEIGHTS SHOWN ARE TOTAL WALL HEIGHTS FROM BASE OF BOTTOM WALL BLOCK TO TOP OF WALL. EXPOSED WALL HEIGHTS SHALL NOT BE GREATER THAN 9-FT.
3. WALL DESIGN, INCLUDING DEPTH AND EXTENT OF FOOTING SHALL BE SUBMITTED TO CITY FOR REVIEW AND APPROVAL.

GHD Inc.  
 2235 Mercury Way, Suite 150  
 Santa Rosa, California 95407 USA  
 T 1 707 523 1010 F 1 707 527 8679  
 www.ghd.com

No.	Date	Revision	By

City of Santa Rosa  
**R7 ROAD ACCESS STABILIZATION REPAIRS**  
**RETAINING WALL ELEVATIONS**

DATE: NOVEMBER 2016  
 DWN BY: JC/ CB  
 CHK BY: MGK  
 APPROVED: Deputy Director - Engineering

By: Colleen Ferguson  
 Date: \_\_\_\_\_

**90% DESIGN - NOT FOR CONSTRUCTION**

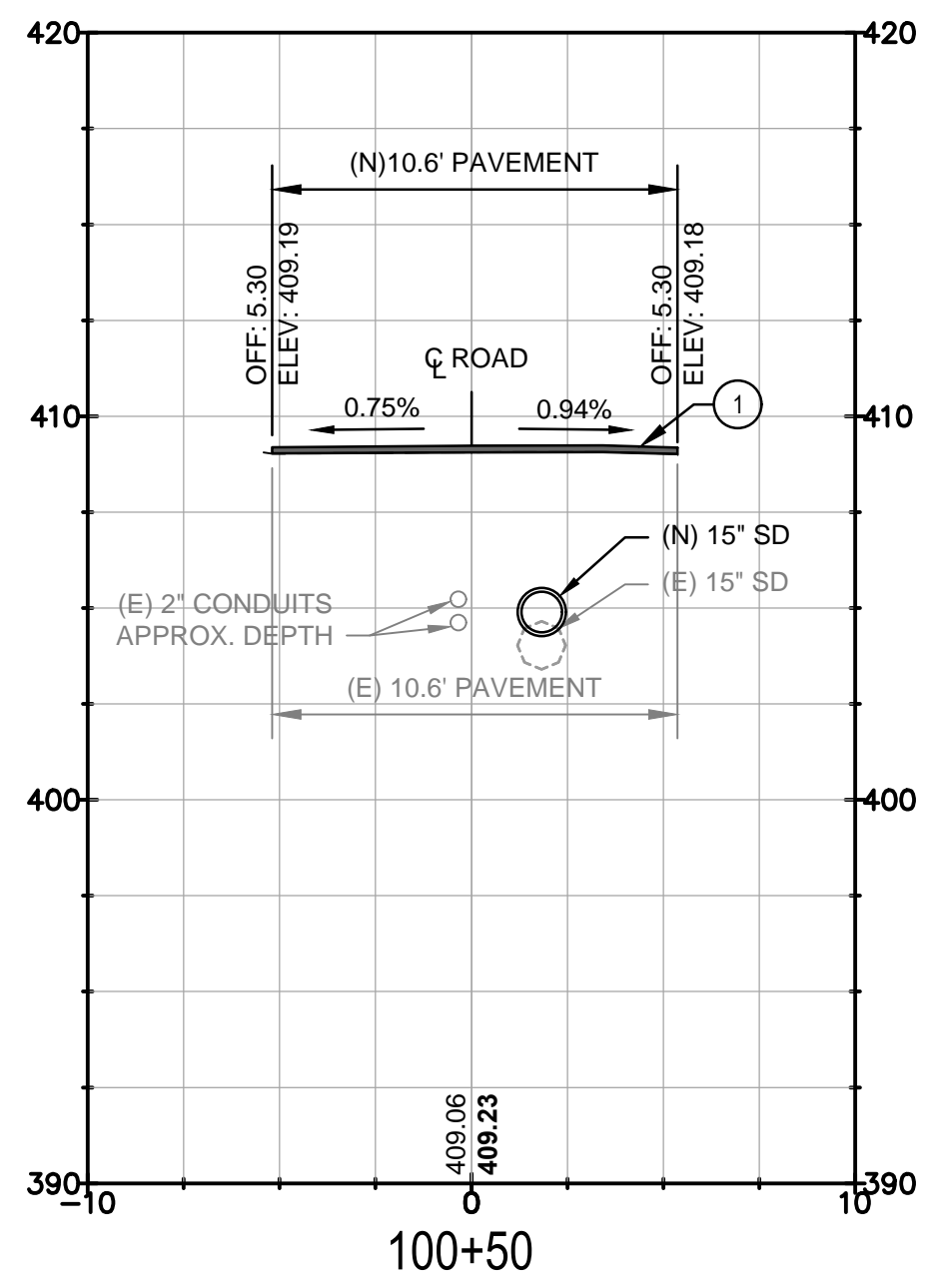

**KEYNOTES**

- ① OVERLAY (E) ROAD WITH 0.17' HMA.

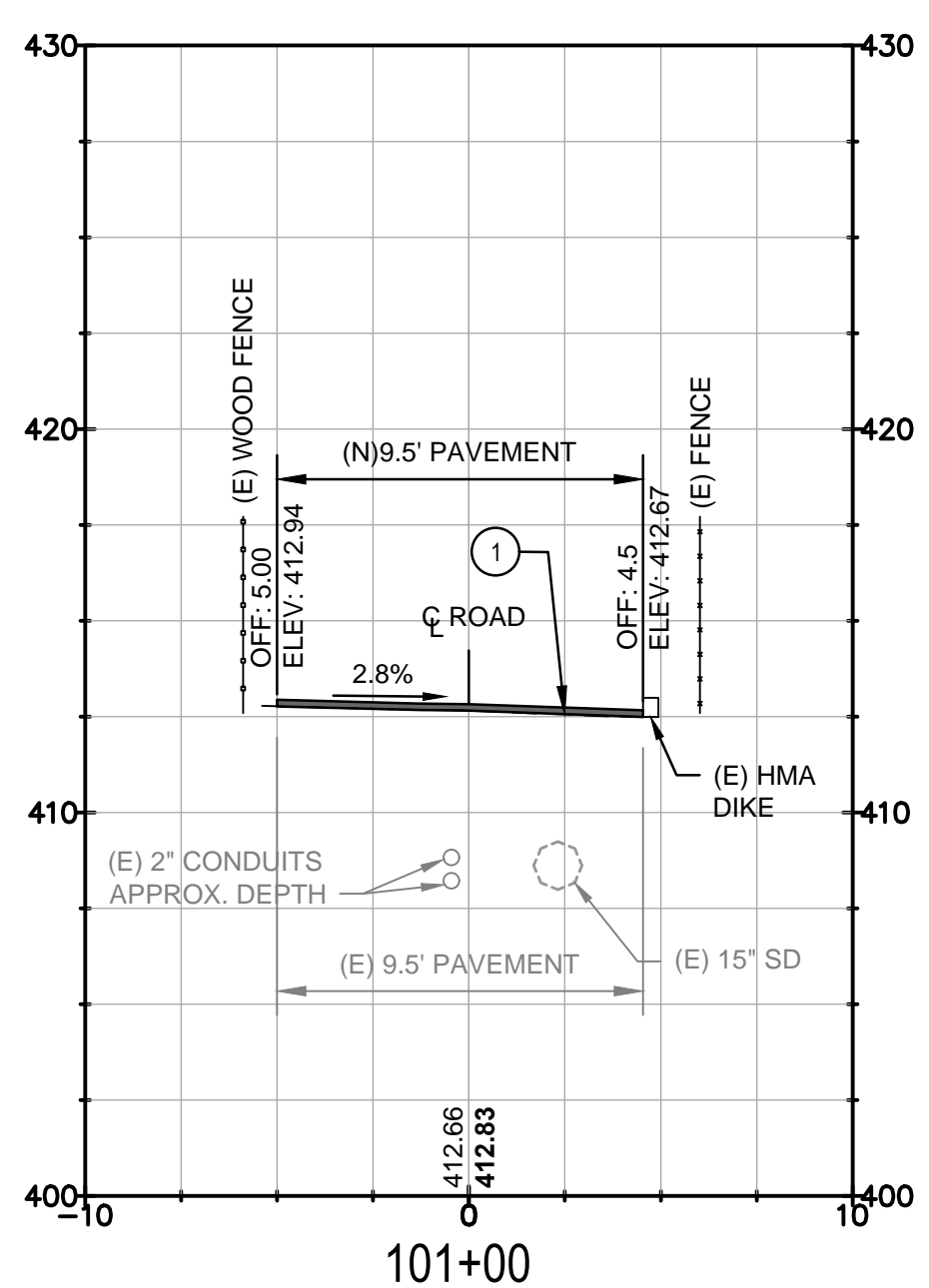

**KEYNOTES**

- ① OVERLAY (E) ROAD WITH 0.17' HMA.

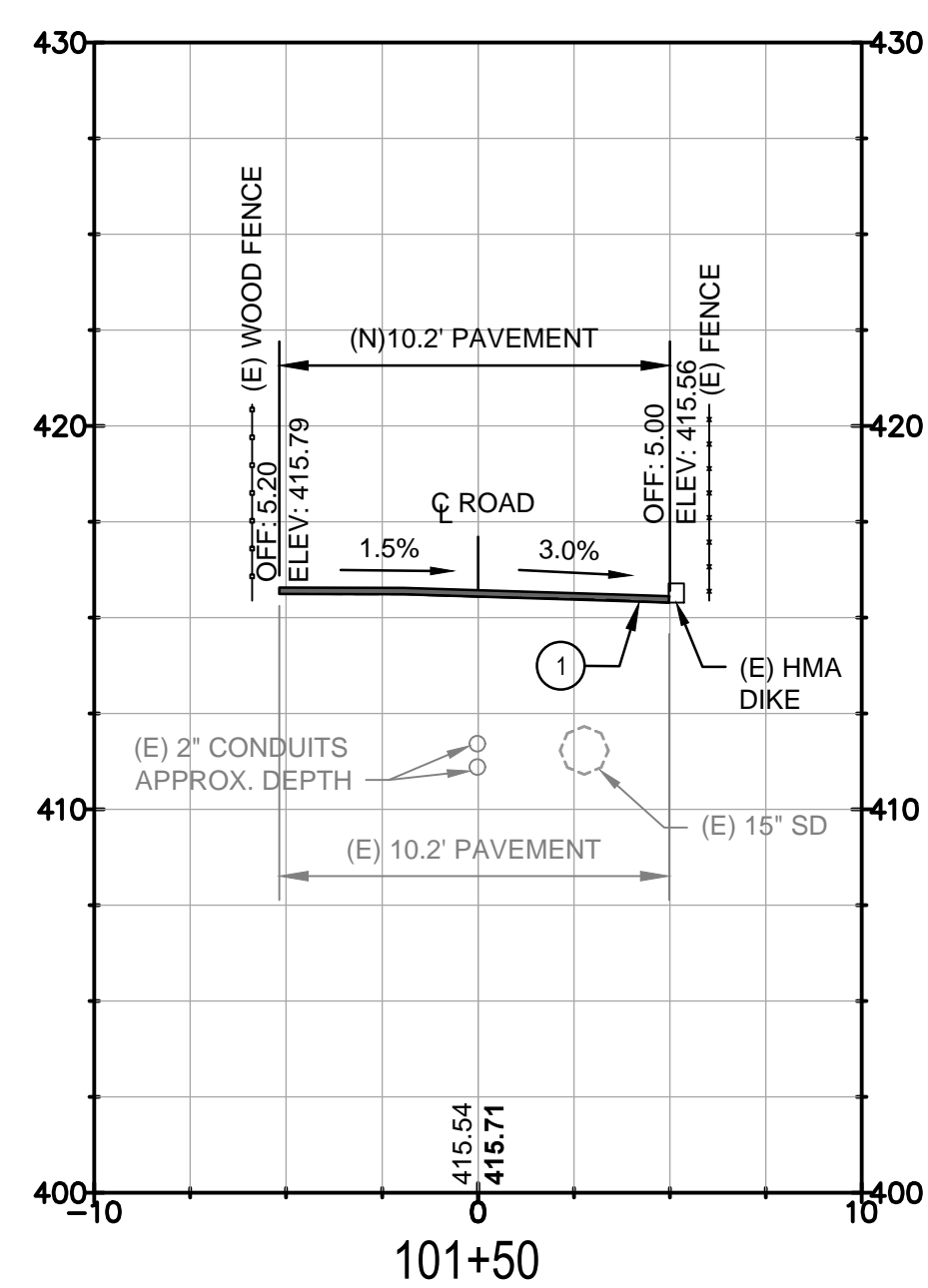

**KEYNOTES**

- ① OVERLAY (E) ROAD WITH 0.17' HMA.

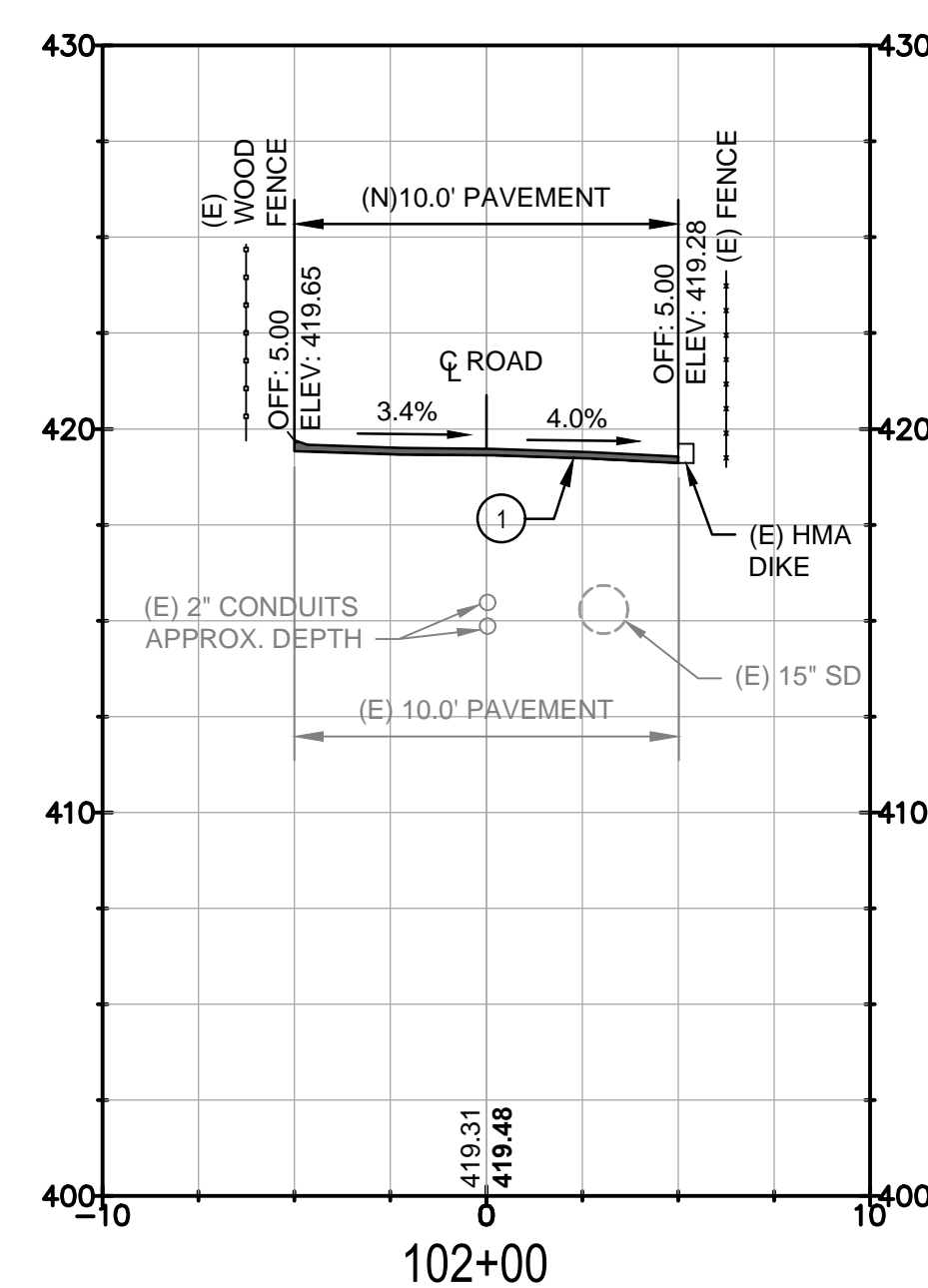

**KEYNOTES**

- ① OVERLAY (E) ROAD WITH 0.17' HMA.

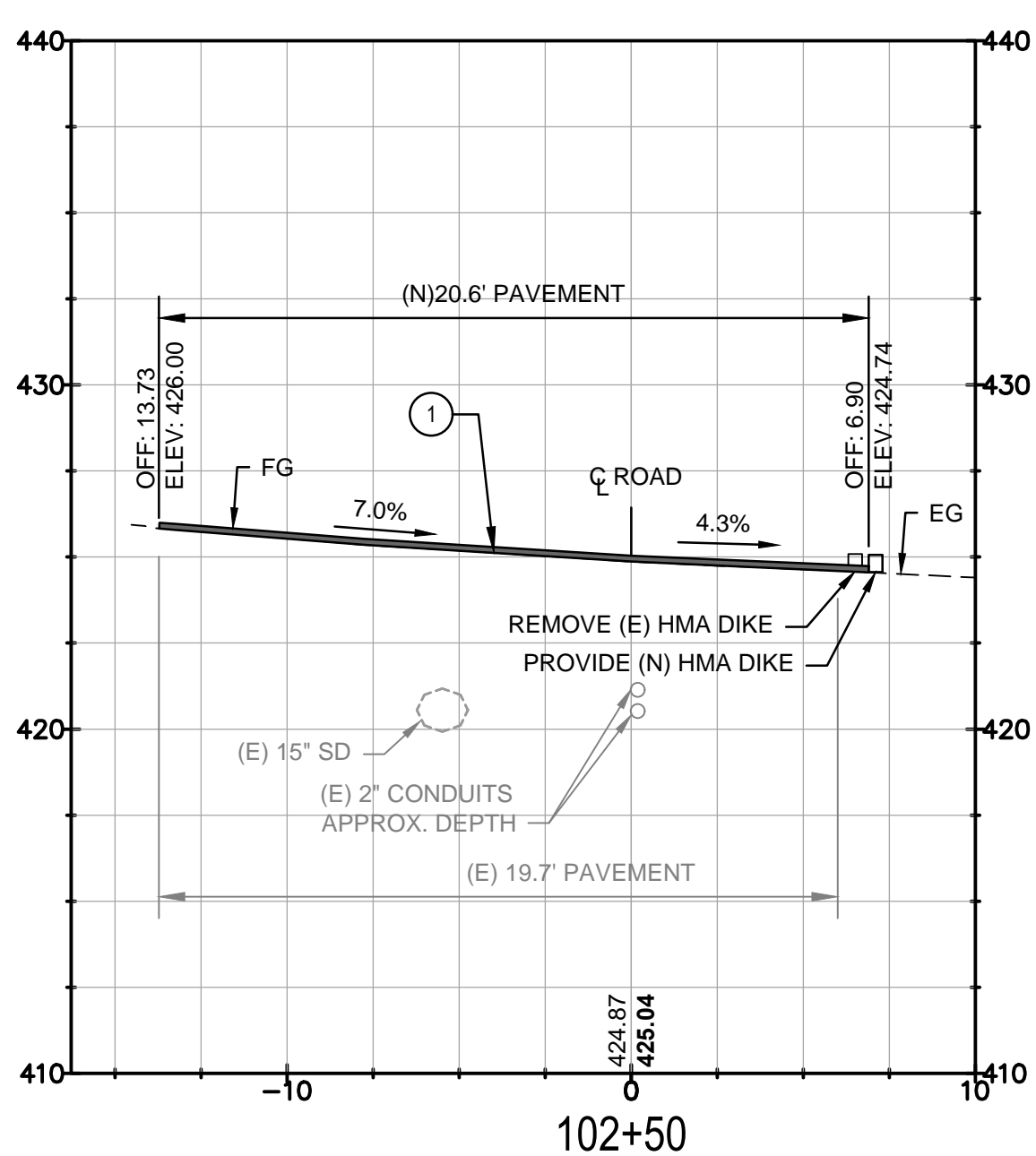

**KEYNOTES**

- ① OVERLAY (E) ROAD WITH 0.17' HMA.

1 CROSS SECTION AT STATION 100+50

2 CROSS SECTION AT STATION 101+00

3 CROSS SECTION AT STATION 101+50

4 CROSS SECTION AT STATION 102+00

5 CROSS SECTION AT STATION 102+50

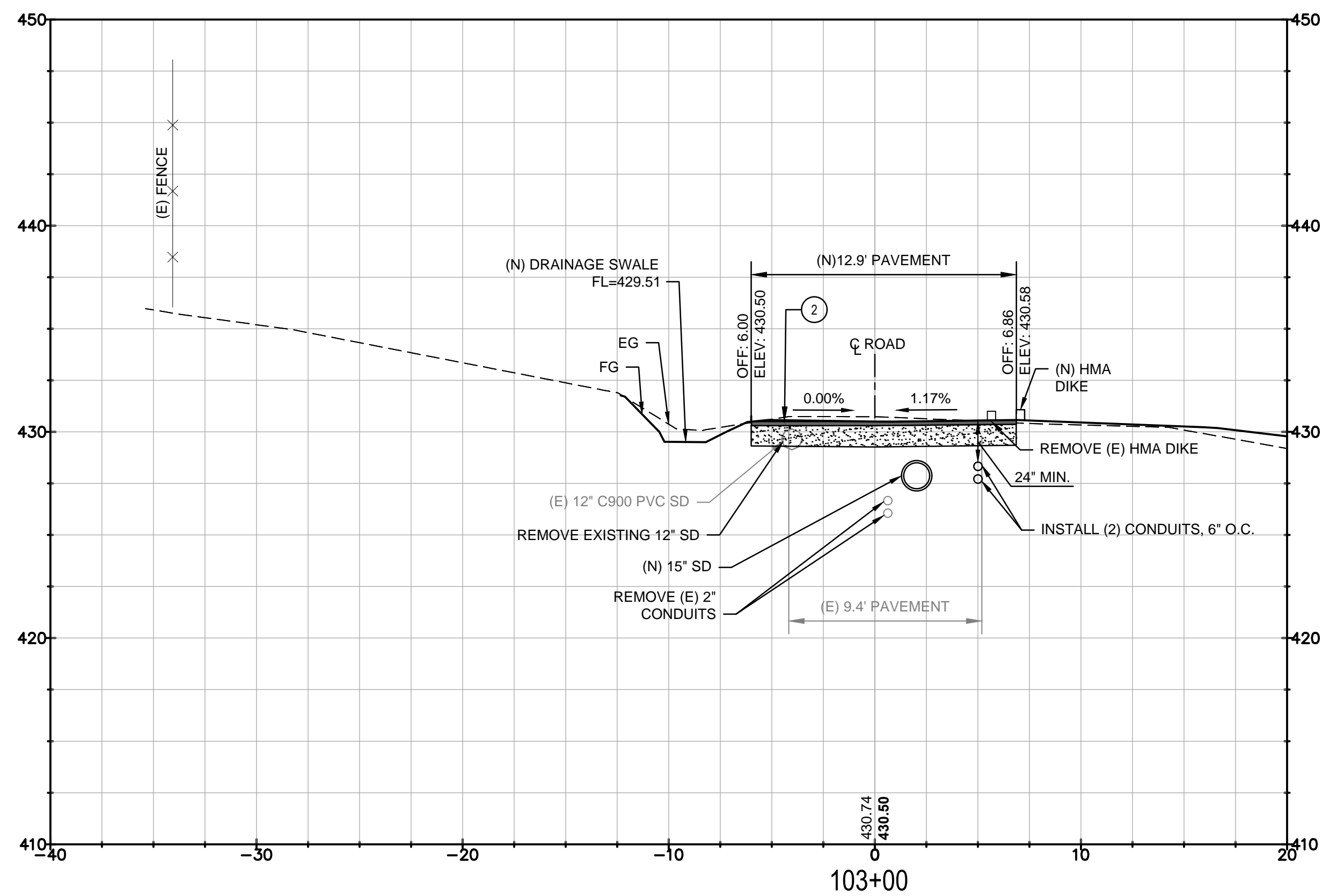

**KEYNOTES**

- ② (N) HMA PAVEMENT SECTION. SEE DETAIL 4 ON SHEET 21.

6 CROSS SECTION AT STATION 103+00

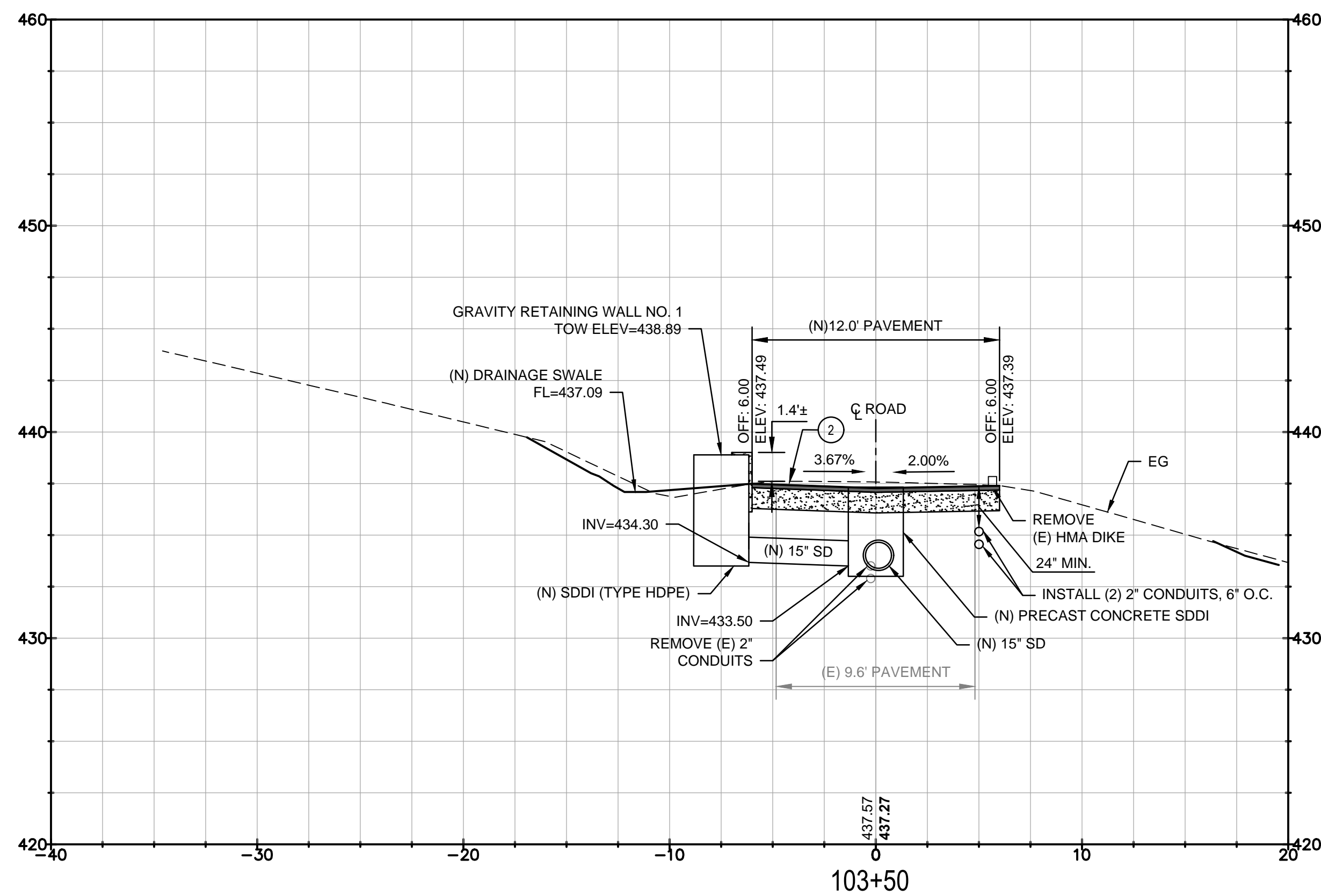

**KEYNOTES**

- ② (N) HMA PAVEMENT SECTION. SEE DETAIL 4 ON SHEET 21.

7 CROSS SECTION AT STATION 103+50

GHD Inc.  
2235 Mercury Way, Suite 150  
Santa Rosa, California 95407 USA  
T 1 707 523 1010 F 1 707 527 8879  
W www.ghd.com



No.	Date	Revision	By

SCALE: H: 1"=5' V: 1"=5'  
DATE: NOVEMBER 2016  
DWN BY: JC CHK BY: MGK  
APPROVED: Deputy Director - Engineering  
By: Colleen Ferguson Date: \_\_\_\_\_

City of Santa Rosa  
**R7 ROAD ACCESS STABILIZATION REPAIRS**  
**R7 ACCESS ROAD CROSS SECTIONS STA. 100+00 TO 103+50**  
R7 ROAD ACCESS STABILIZATION REPAIRS

CONTRACT NO. C01801  
SHEET 14 OF 22  
FILE NO. 2015-XXXX

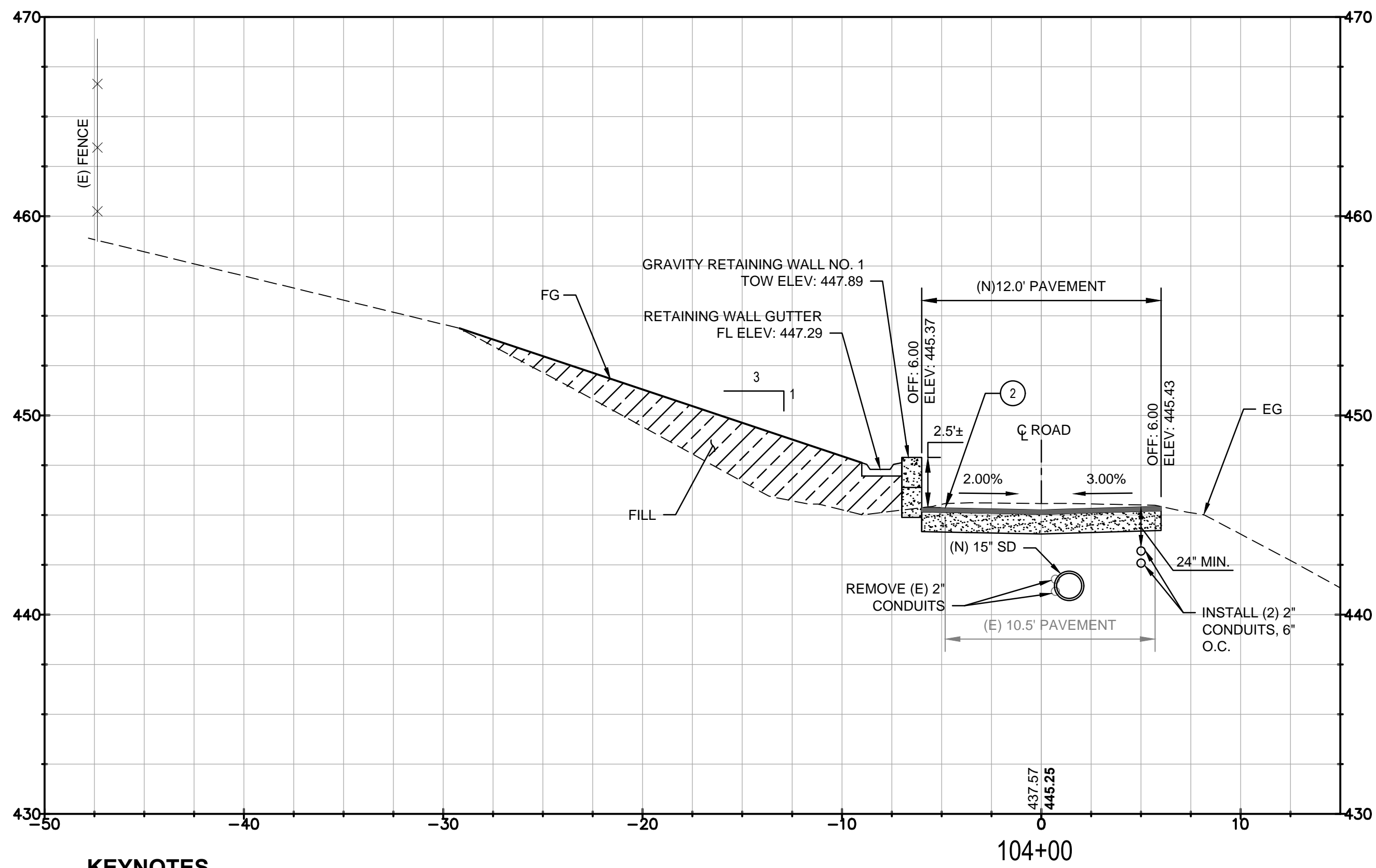

**KEYNOTES**  
 (2) (N) HMA PAVEMENT SECTION.  
 SEE DETAIL 4 ON SHEET 21.

**1 CROSS SECTION AT STATION 104+00**

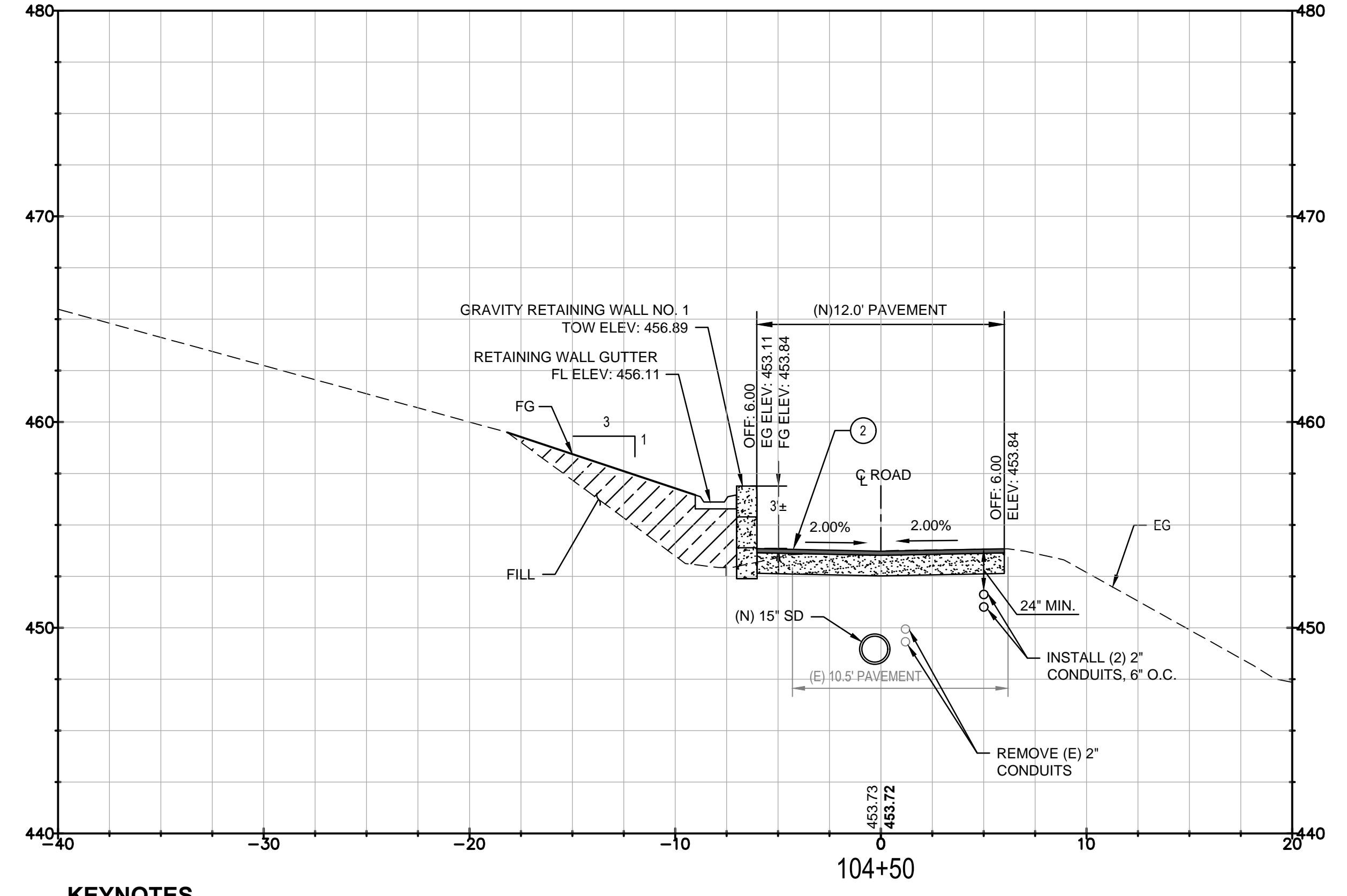

**KEYNOTES**  
 (2) (N) HMA PAVEMENT SECTION.  
 SEE DETAIL 4 ON SHEET 21.

**2 CROSS SECTION AT STATION 104+50**

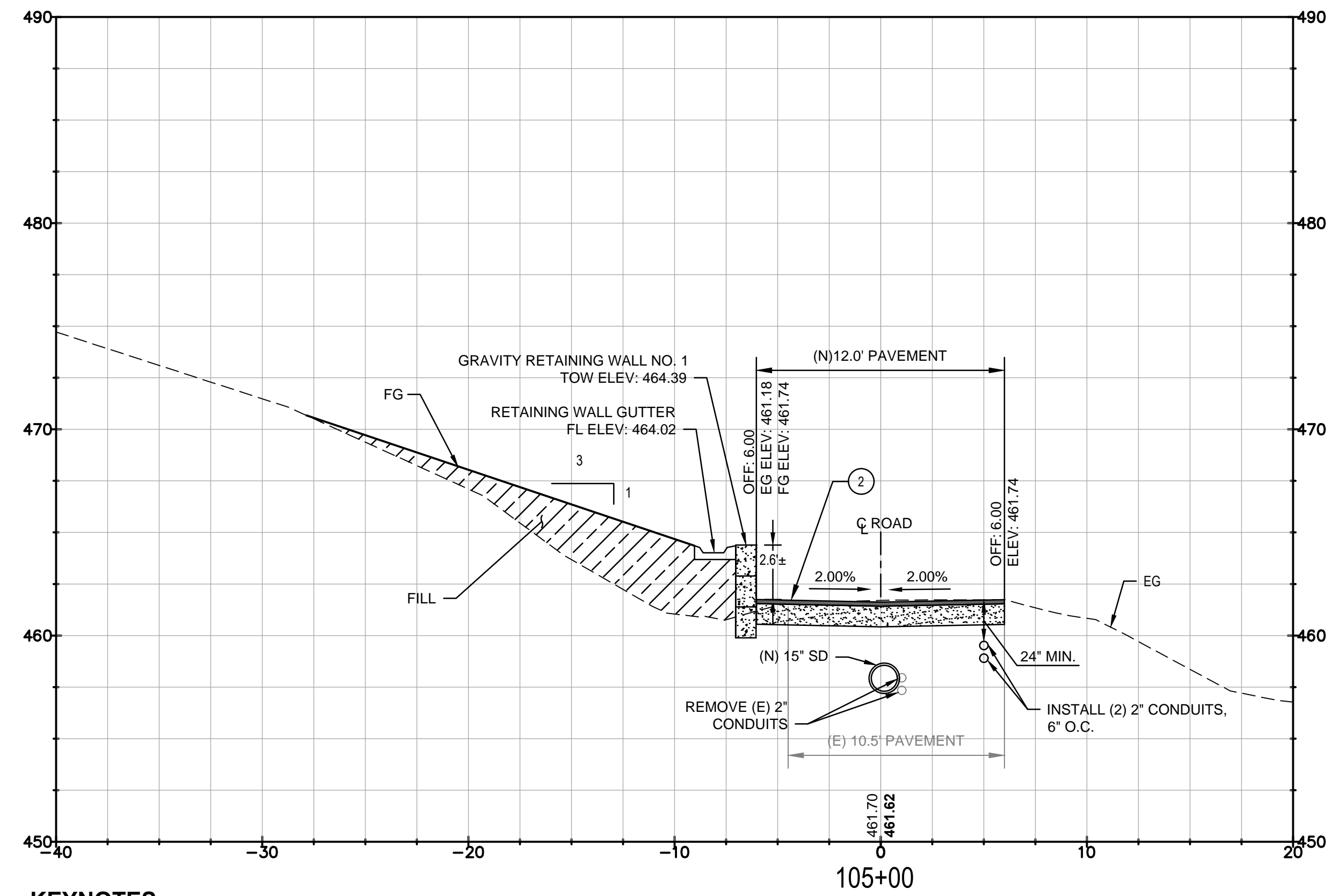

**KEYNOTES**  
 (2) (N) HMA PAVEMENT SECTION.  
 SEE DETAIL 4 ON SHEET 21.

**3 CROSS SECTION AT STATION 105+00**

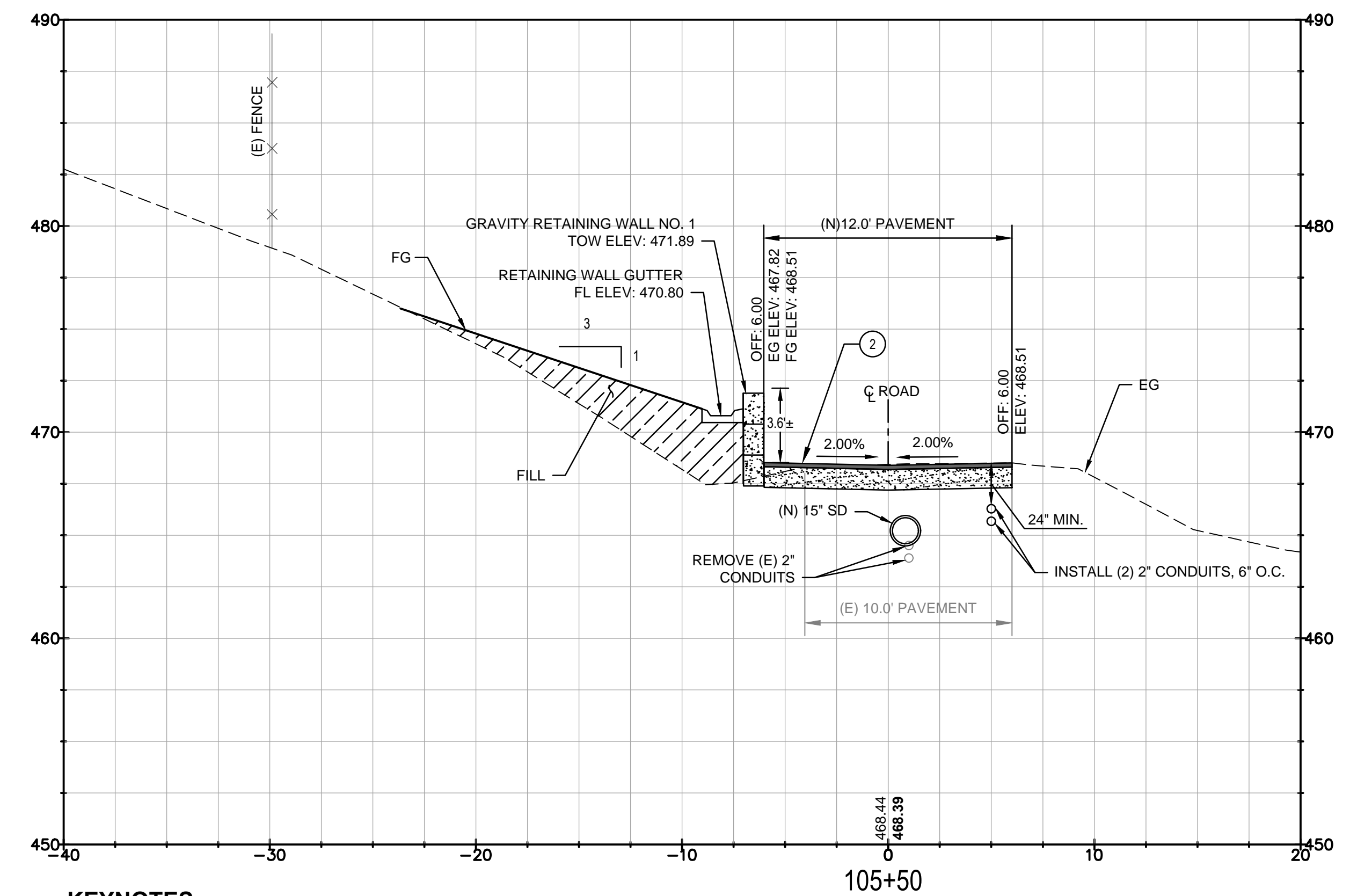

**KEYNOTES**  
 (2) (N) HMA PAVEMENT SECTION.  
 SEE DETAIL 4 ON SHEET 21.

**4 CROSS SECTION AT STATION 105+50**

GHD Inc.  
 2235 Mercury Way, Suite 150  
 Santa Rosa, California 95407 USA  
 T 1 707 523 1010 F 1 707 527 8679  
 W www.ghd.com



No.	Date	Revision	By

SCALE: H: 1"=5'  
 V: 1"=5'  
 DATE: NOVEMBER 2016  
 DWN BY: JC  
 CHK BY: MGK  
 APPROVED: Deputy Director - Engineering  
 By: Colleen Ferguson

City of Santa Rosa  
**R7 ROAD ACCESS  
 STABILIZATION REPAIRS**  
**R7 ACCESS ROAD CROSS SECTIONS  
 STA. 104+00 TO 105+50**

CONTRACT NO.  
 C01801

SHEET 15 OF 22  
 FILE NO. 2015-XXXX

**90% DESIGN - NOT FOR CONSTRUCTION**

R7 ROAD ACCESS STABILIZATION REPAIRS

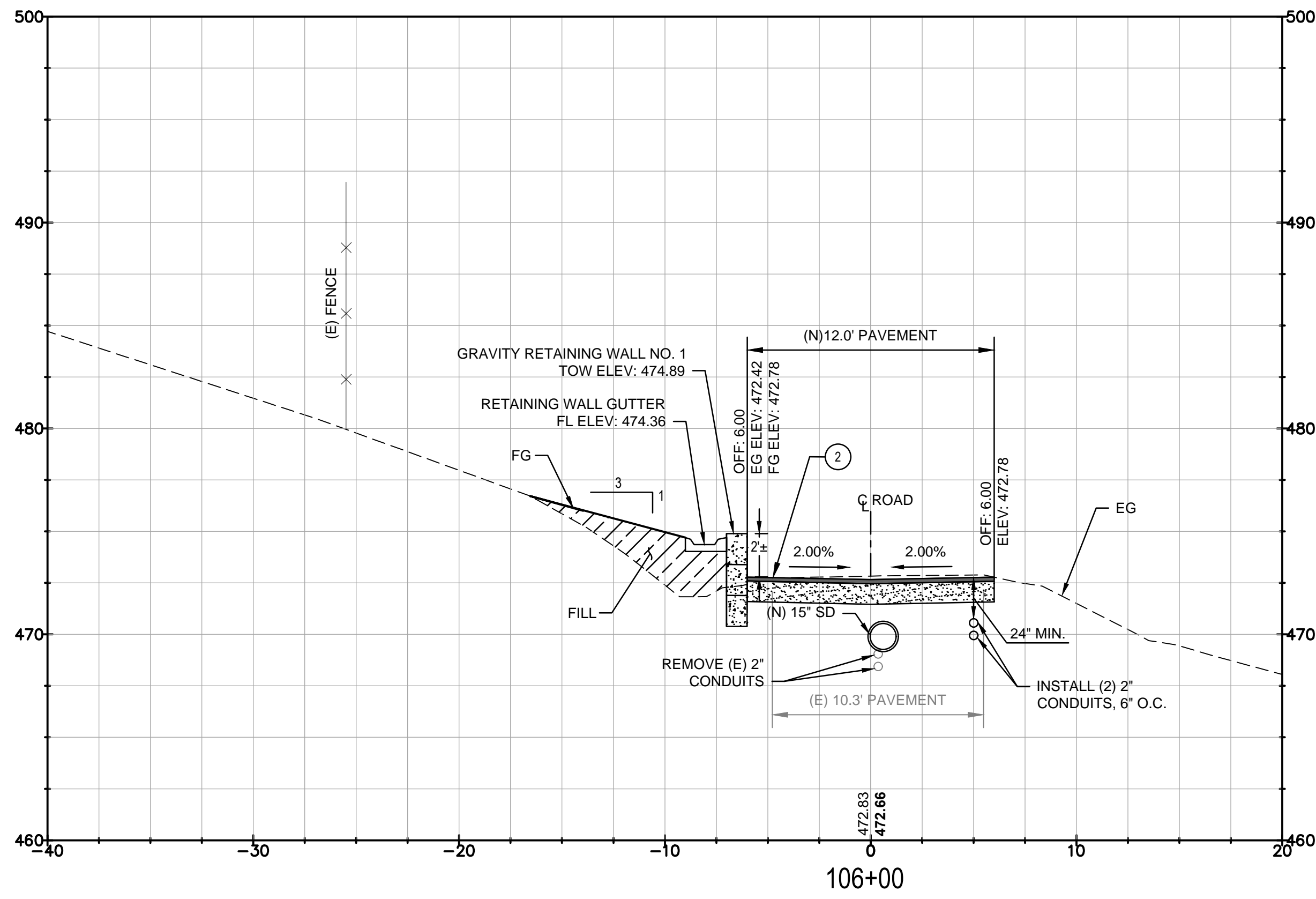

**KEYNOTES**  
② (N) HMA PAVEMENT SECTION.  
SEE DETAIL 4 ON SHEET 21.

**1 CROSS SECTION AT STATION 106+00**

1" = 5'

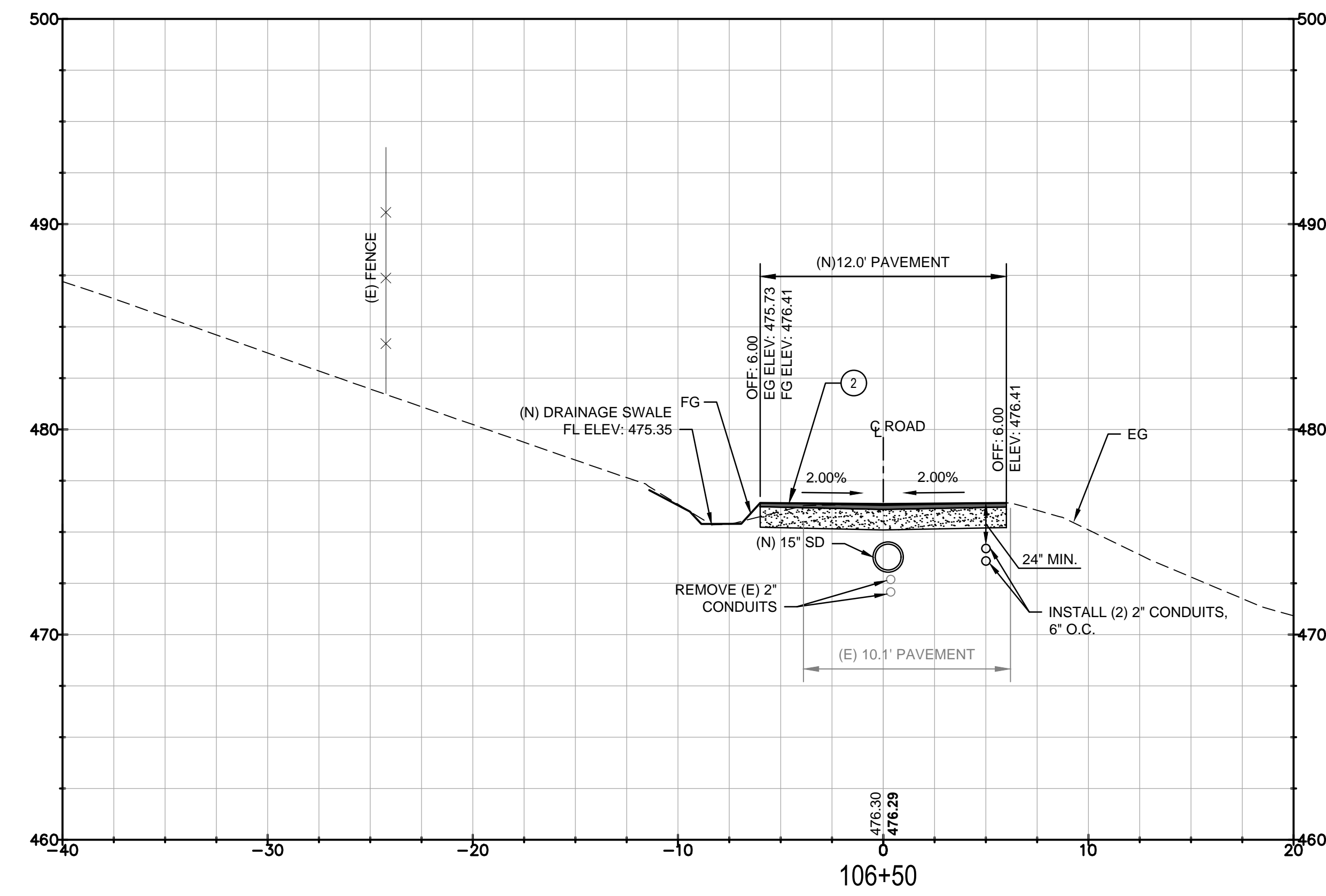

**KEYNOTES**  
② (N) HMA PAVEMENT SECTION.  
SEE DETAIL 4 ON SHEET 21.

**2 CROSS SECTION AT STATION 106+50**

1" = 5'

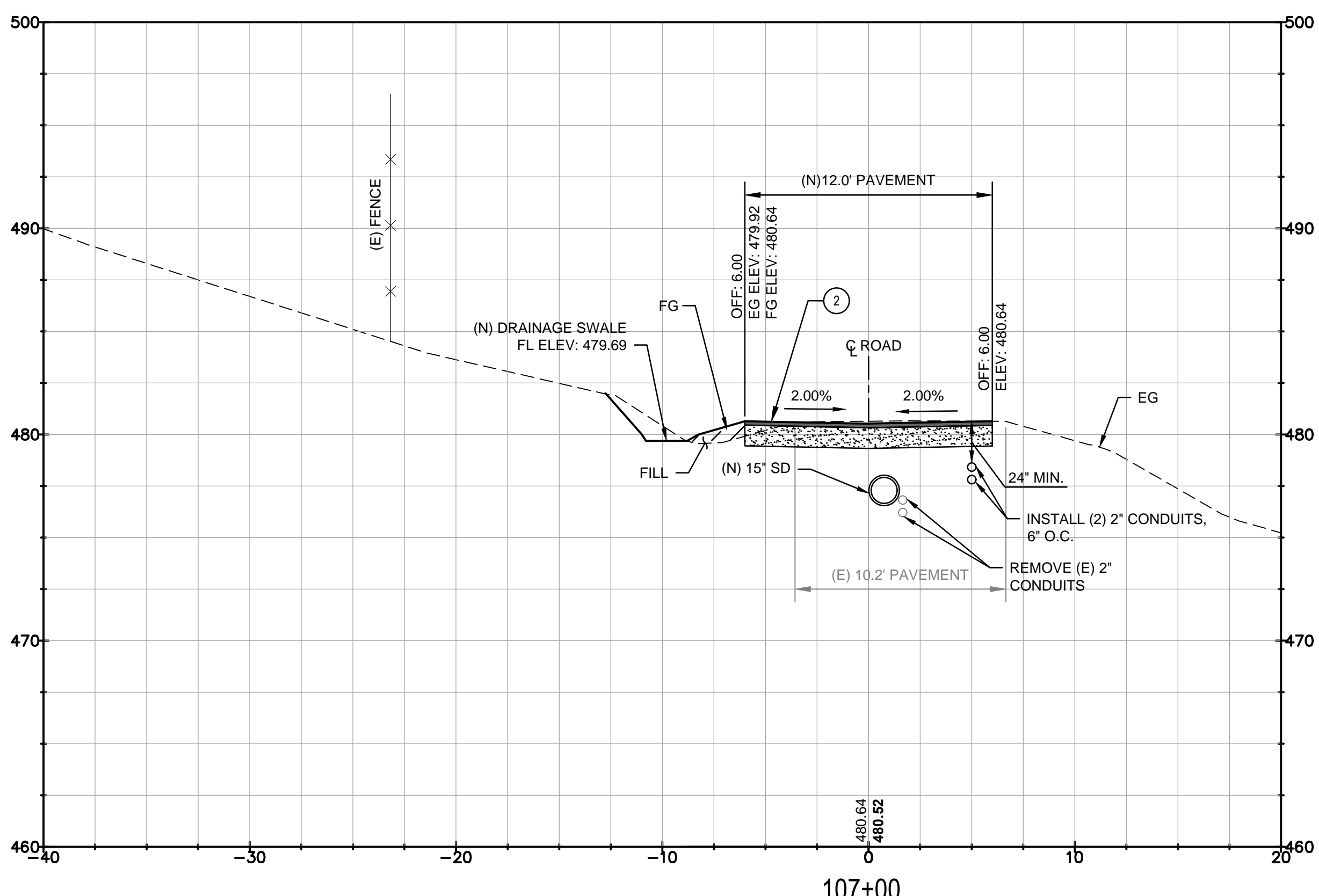

**KEYNOTES**  
② (N) HMA PAVEMENT SECTION.  
SEE DETAIL 4 ON SHEET 21.

**3 CROSS SECTION AT STATION 107+00**

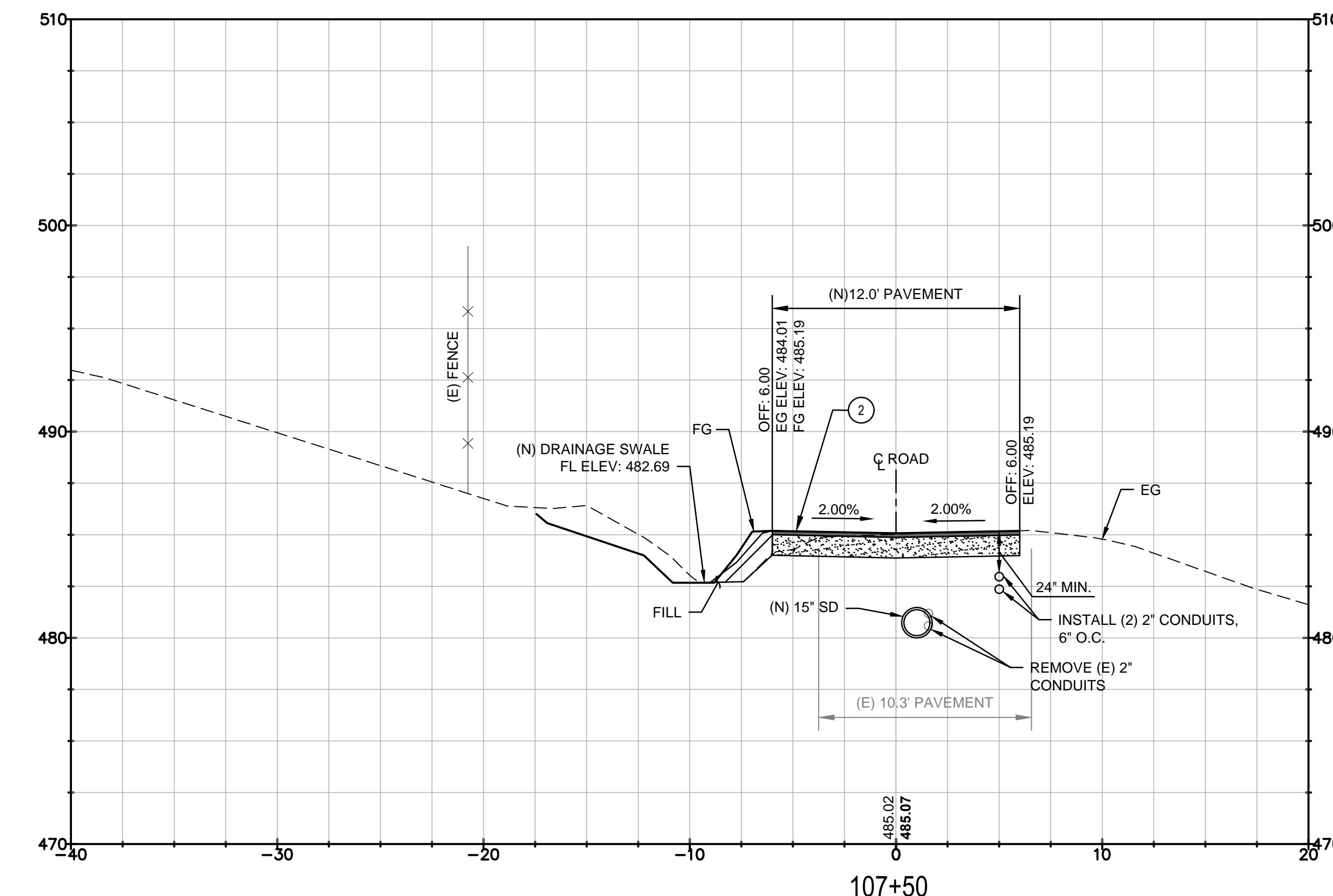

**KEYNOTES**  
② (N) HMA PAVEMENT SECTION.  
SEE DETAIL 4 ON SHEET 21.

**4 CROSS SECTION AT STATION 107+50**

GHD Inc. 2235 Mercury Way, Suite 150 Santa Rosa, California 95407 USA T 1 707 523 1010 F 1 707 527 8879 W www.ghd.com	
No.	Revision
Date	By

City of Santa Rosa	DATE: NOVEMBER 2016
R7 ROAD ACCESS STABILIZATION REPAIRS	CHK BY: MGK
R7 ACCESS ROAD CROSS SECTIONS STA. 106+00 TO 107+50	APPROVED: Deputy Director - Engineering
By: Colleen Ferguson	Date: _____

CONTRACT NO. C01801
SHEET 16 OF 22
FILE NO. 2015-XXXX

**90% DESIGN - NOT FOR CONSTRUCTION**

R7 ROAD ACCESS STABILIZATION REPAIRS



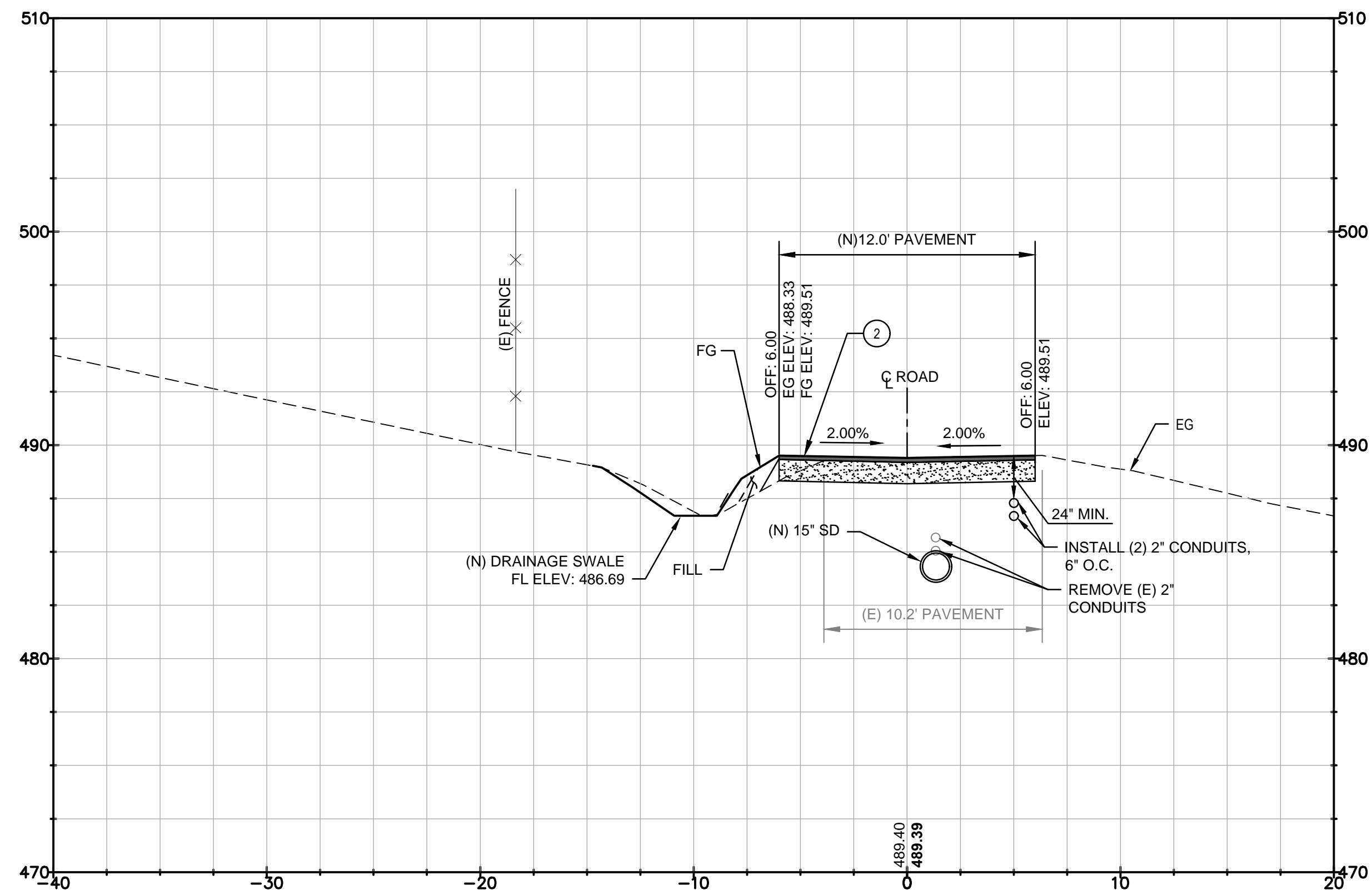

**KEYNOTES**

② (N) HMA PAVEMENT SECTION. SEE DETAIL 4 ON SHEET 21.

**1 CROSS SECTION AT STATION 108+00**

1" = 5'

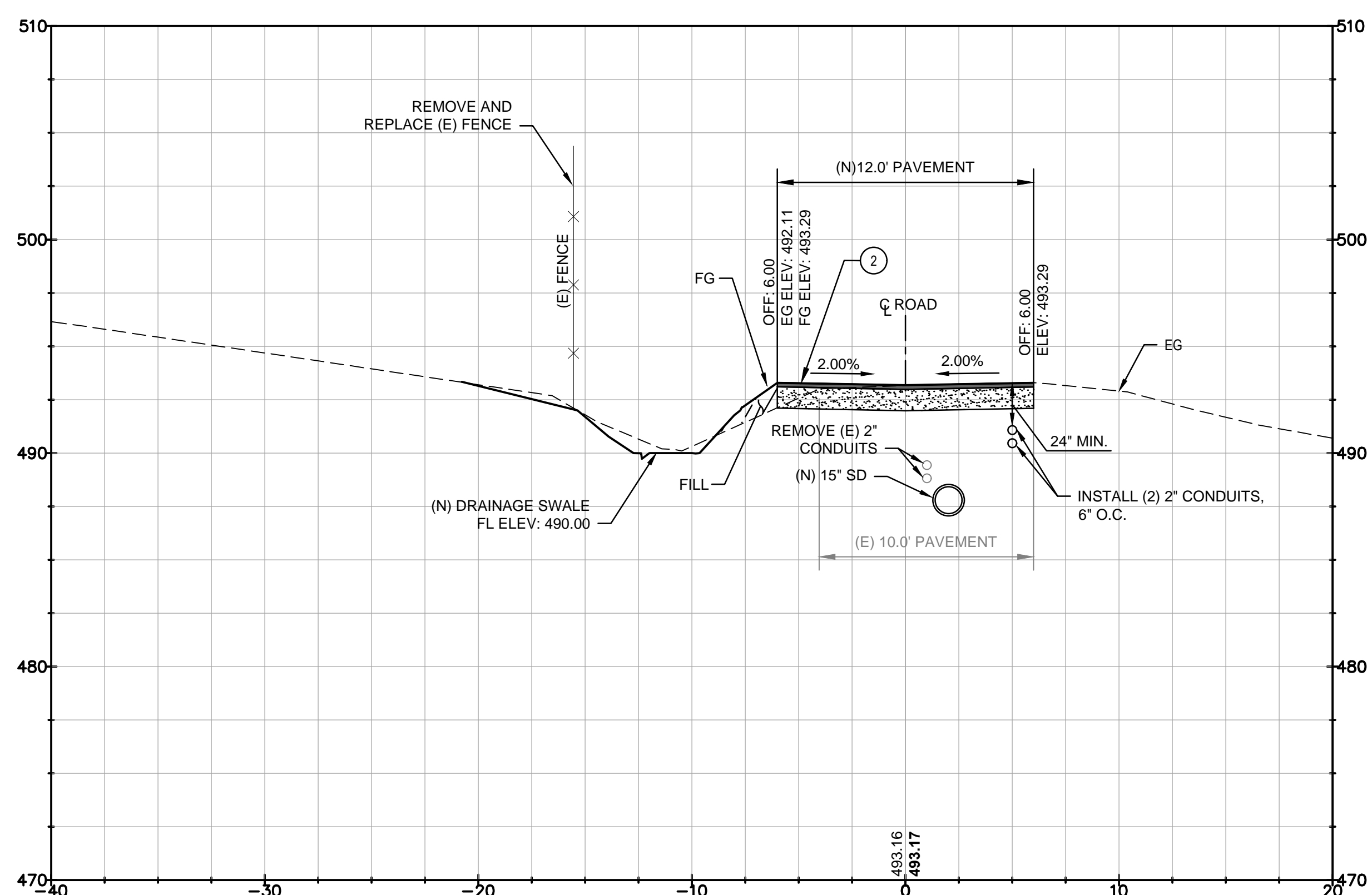

**KEYNOTES**

② (N) HMA PAVEMENT SECTION. SEE DETAIL 4 ON SHEET 21.

**2 CROSS SECTION AT STATION 108+50**

1" = 5'

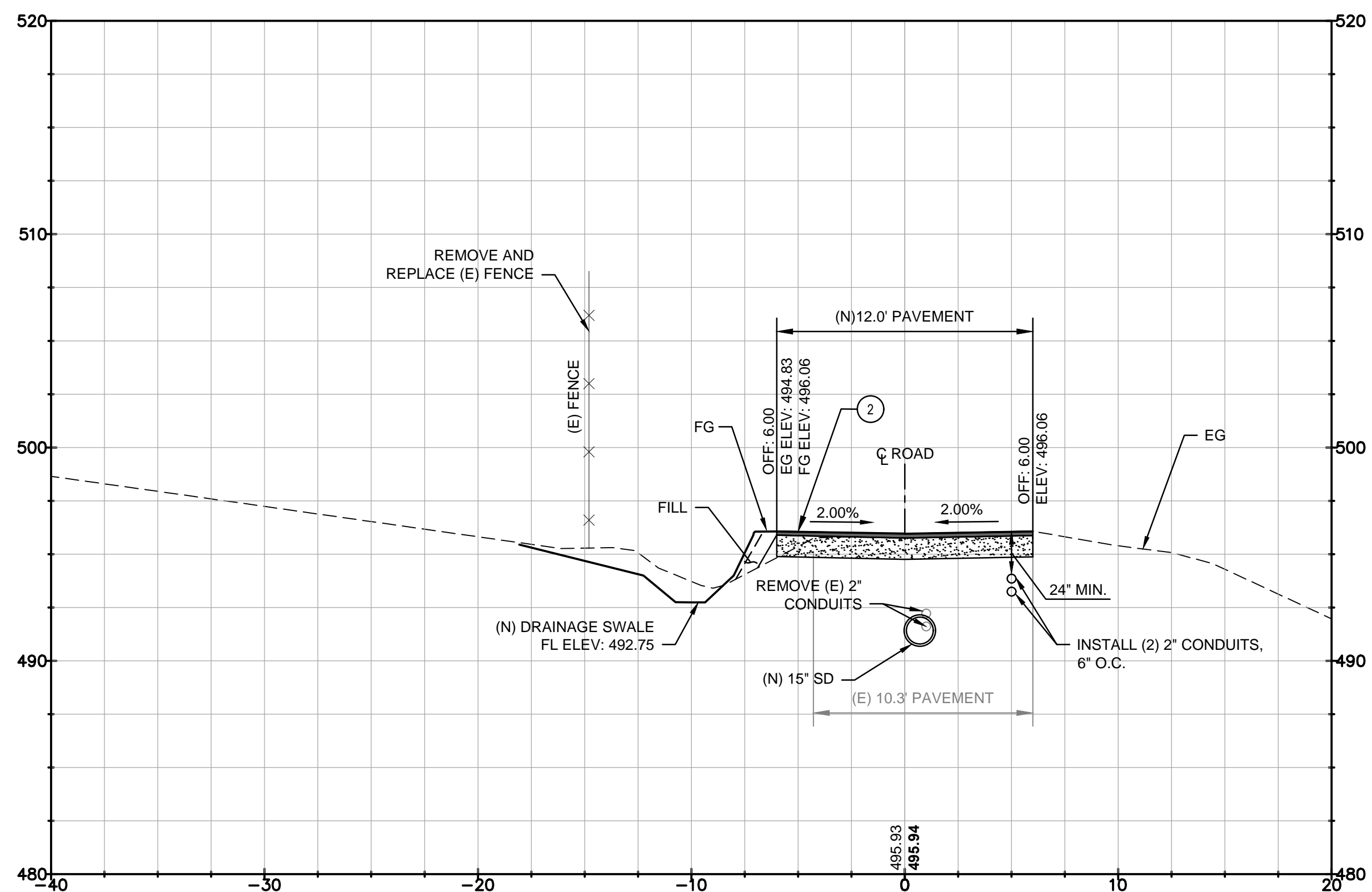

**KEYNOTES**

② (N) HMA PAVEMENT SECTION. SEE DETAIL 4 ON SHEET 21.

**3 CROSS SECTION AT STATION 109+00**

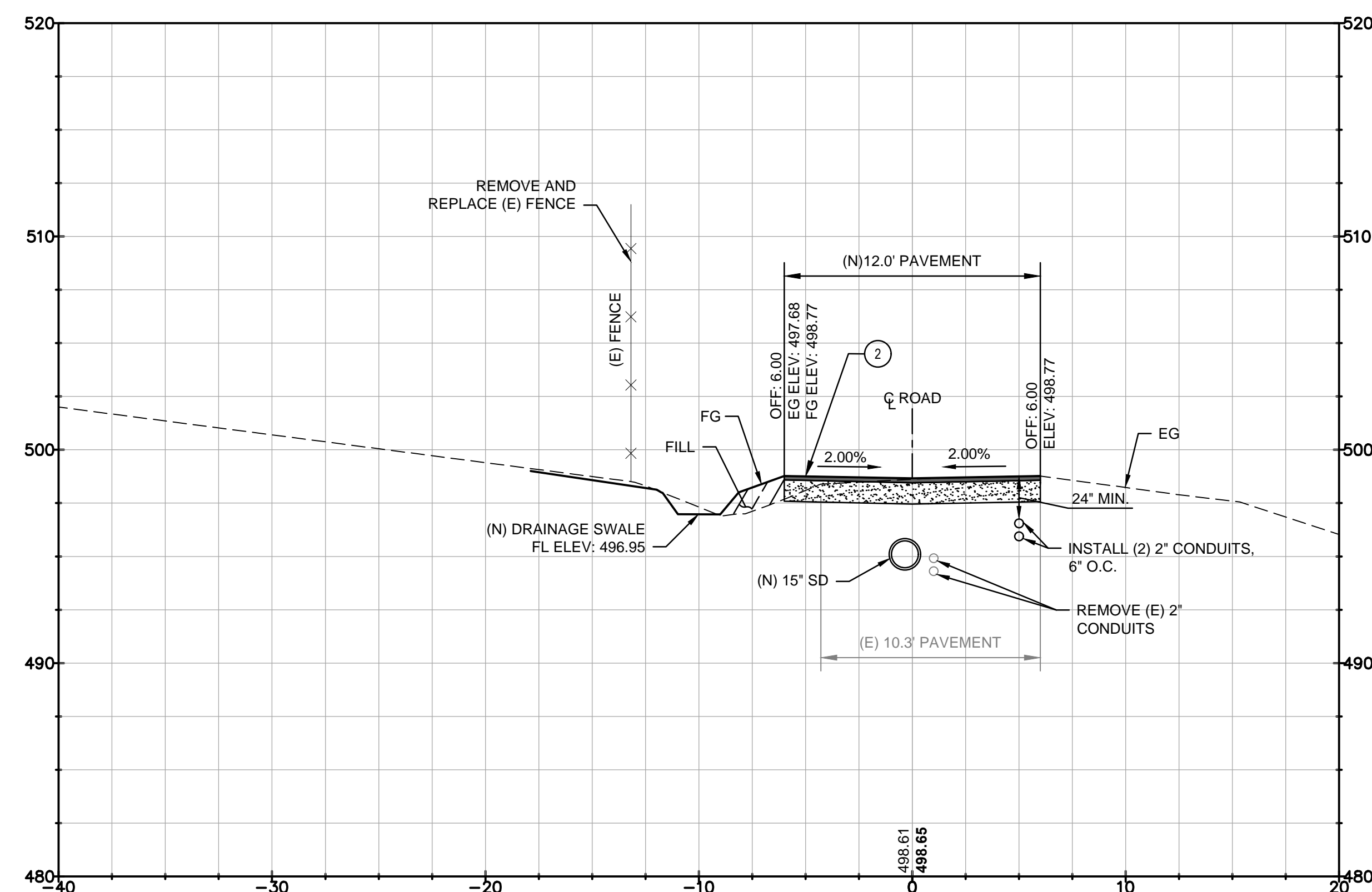

**KEYNOTES**

② (N) HMA PAVEMENT SECTION. SEE DETAIL 4 ON SHEET 21.

**4 CROSS SECTION AT STATION 109+50**

GHD Inc.  
2235 Mercury Way, Suite 150  
Santa Rosa, California 95407 USA  
T 1 707 523 1010 F 1 707 527 8879  
W www.ghd.com



No.	Date	Revision	By

SCALE: H: 1"=5'  
V: 1"=5'  
DATE: NOVEMBER 2016  
DWN BY: JC  
CHK BY: MGK  
APPROVED: Deputy Director - Engineering  
By: Colleen Ferguson  
Date: \_\_\_\_\_

City of Santa Rosa  
**R7 ROAD ACCESS STABILIZATION REPAIRS**  
**R7 ACCESS ROAD CROSS SECTIONS STA. 108+00 TO 109+50**

CONTRACT NO. C01801  
SHEET 17 OF 22  
FILE NO. 2015-XXXX

**90% DESIGN - NOT FOR CONSTRUCTION**

R7 ROAD ACCESS STABILIZATION REPAIRS

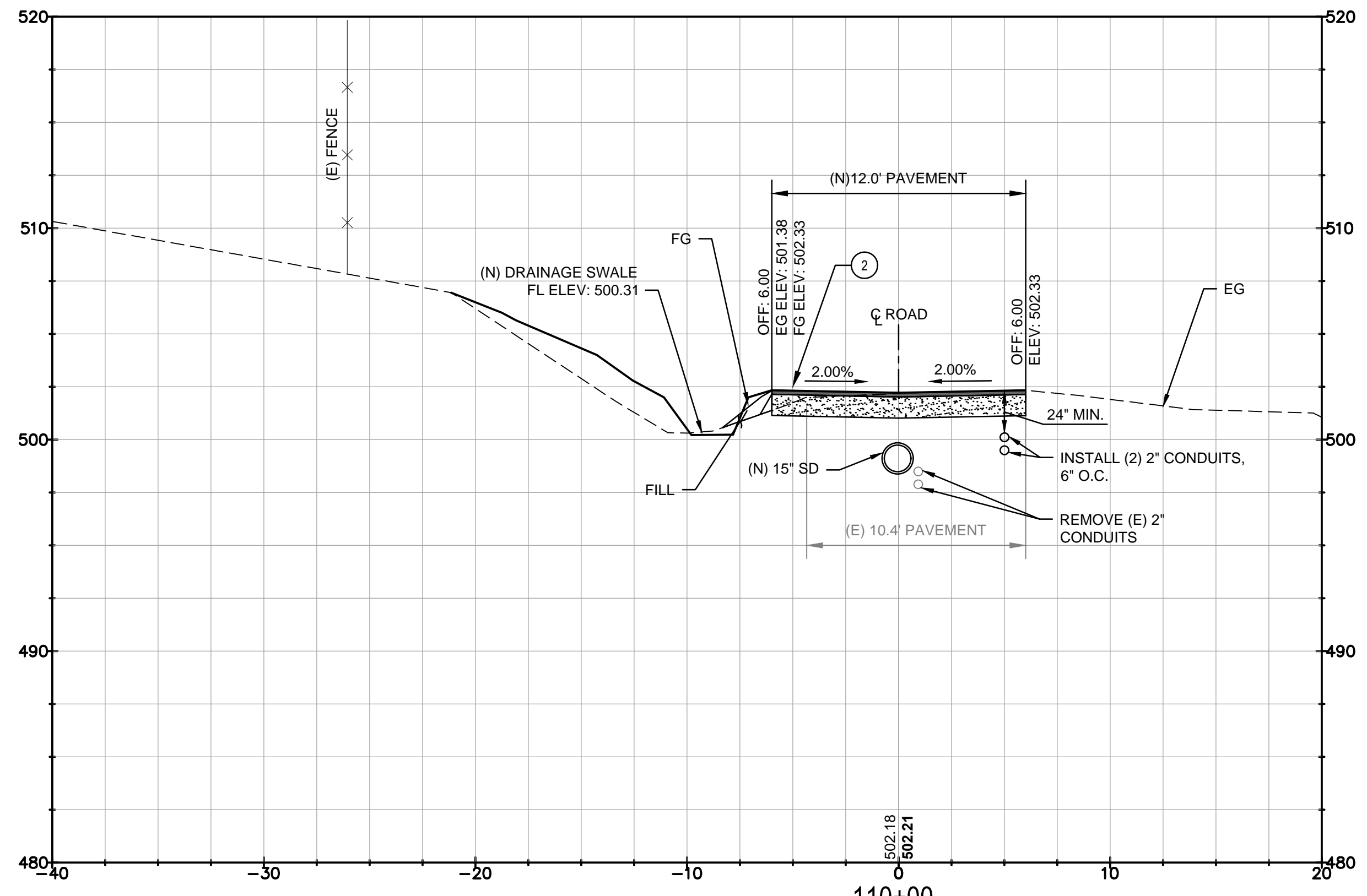

**KEYNOTES**  
 (2) (N) HMA PAVEMENT SECTION. SEE DETAIL 4 ON SHEET 21.

**1 CROSS SECTION AT STATION 110+00**

1" = 5'

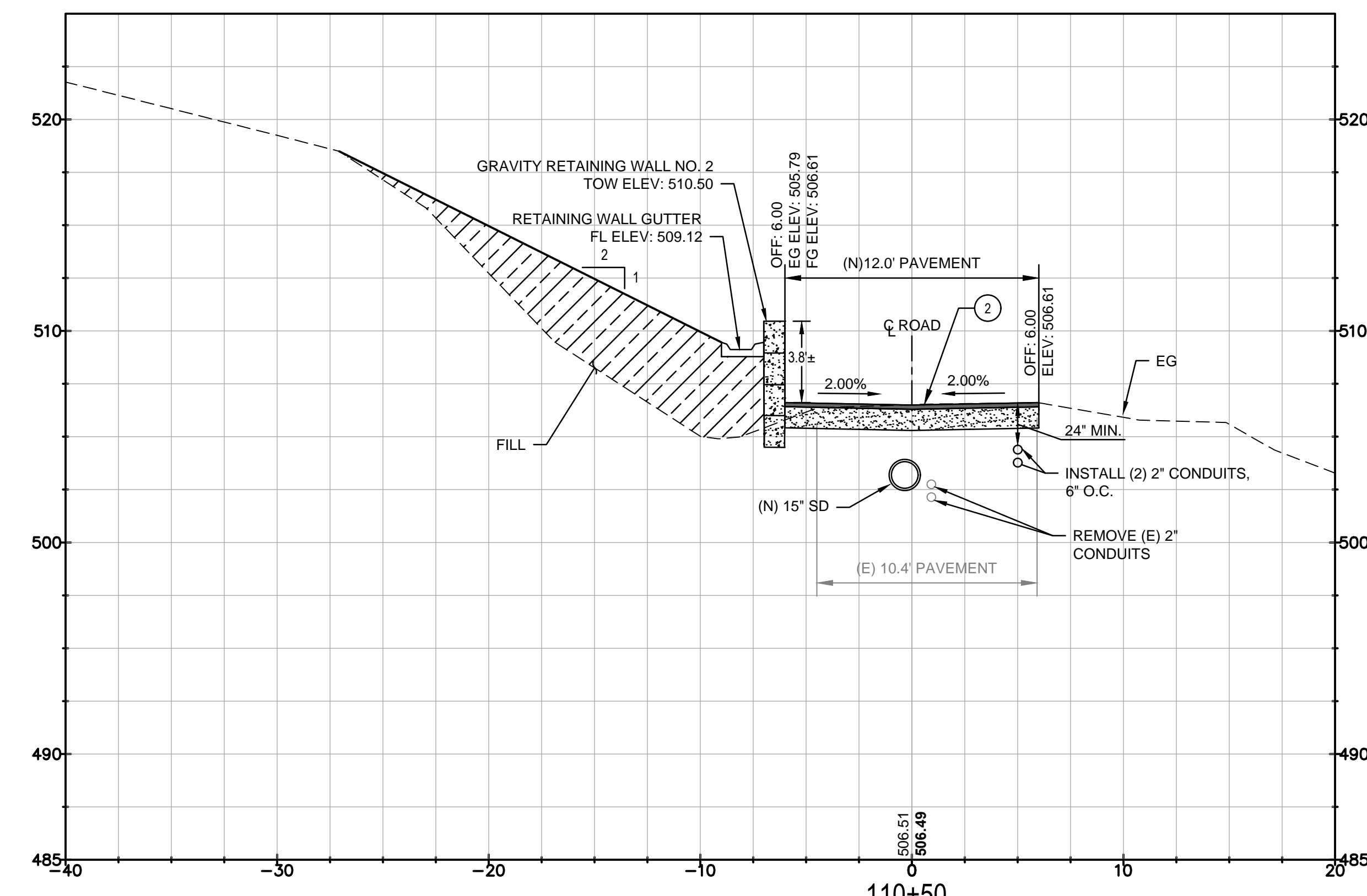

**KEYNOTES**  
 (2) (N) HMA PAVEMENT SECTION. SEE DETAIL 4 ON SHEET 21.

**2 CROSS SECTION AT STATION 110+50**

1" = 5'

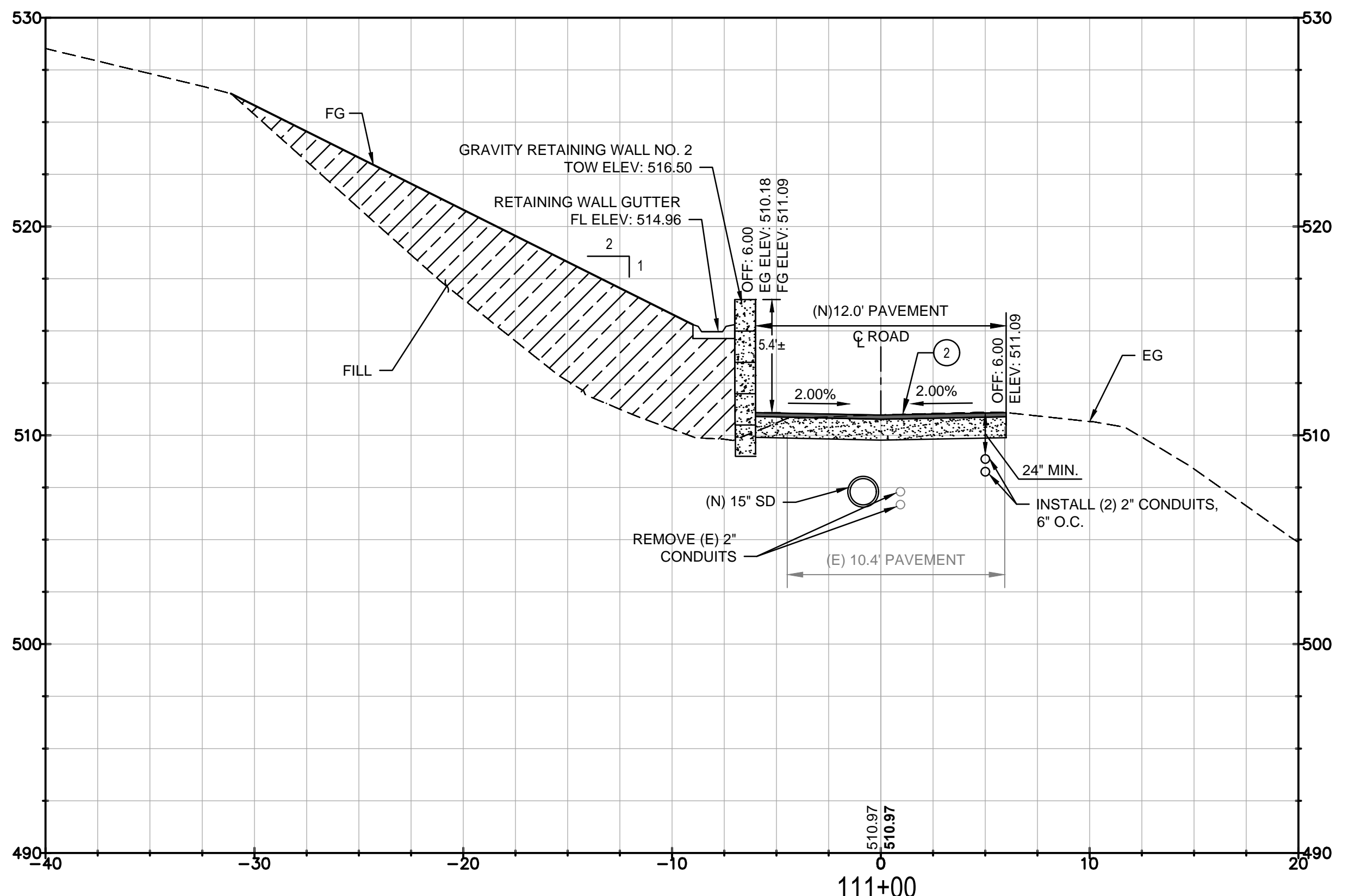

**KEYNOTES**  
 (2) (N) HMA PAVEMENT SECTION. SEE DETAIL 4 ON SHEET 21.

**3 CROSS SECTION AT STATION 111+00**

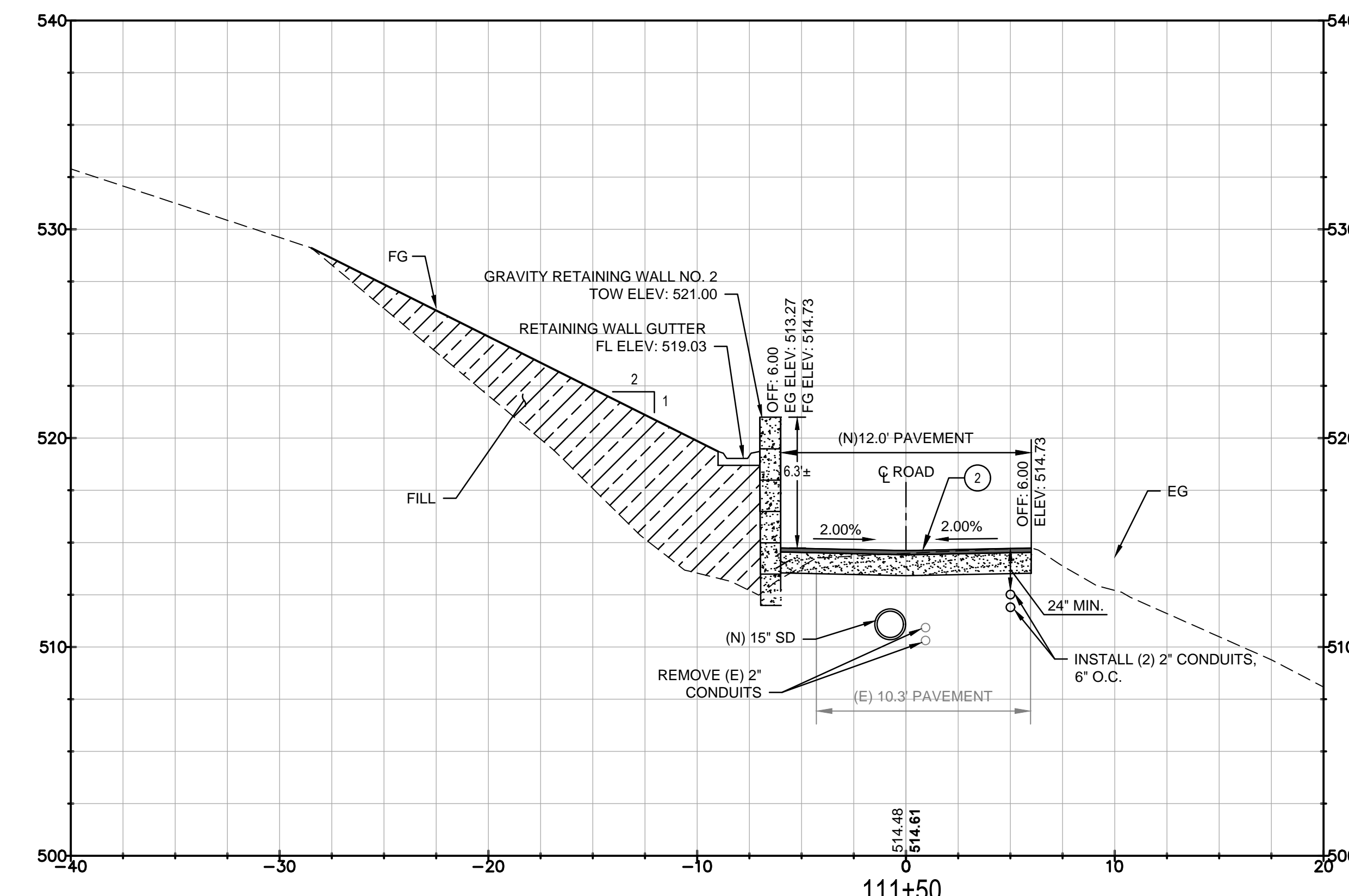

**KEYNOTES**  
 (2) (N) HMA PAVEMENT SECTION. SEE DETAIL 4 ON SHEET 21.

**4 CROSS SECTION AT STATION 111+50**

GHD Inc.  
 2235 Mercury Way, Suite 150  
 Santa Rosa, California 95407 USA  
 T 1 707 523 1010 F 1 707 527 8879  
 W www.ghd.com

No.	Date	Revision	By

SCALE: H: 1"=5' V: 1"=5'  
 DWN BY: JC  
 DATE: NOVEMBER 2016  
 CHK BY: MGK  
 APPROVED: Deputy Director - Engineering  
 By: Colleen Ferguson

City of Santa Rosa  
**R7 ROAD ACCESS STABILIZATION REPAIRS**  
**R7 ACCESS ROAD CROSS SECTIONS STA. 110+00 TO 111+50**

CONTRACT NO. C01801  
 SHEET 18 OF 22  
 FILE NO. 2015-XXXX

**90% DESIGN - NOT FOR CONSTRUCTION**

R7 ROAD ACCESS STABILIZATION REPAIRS

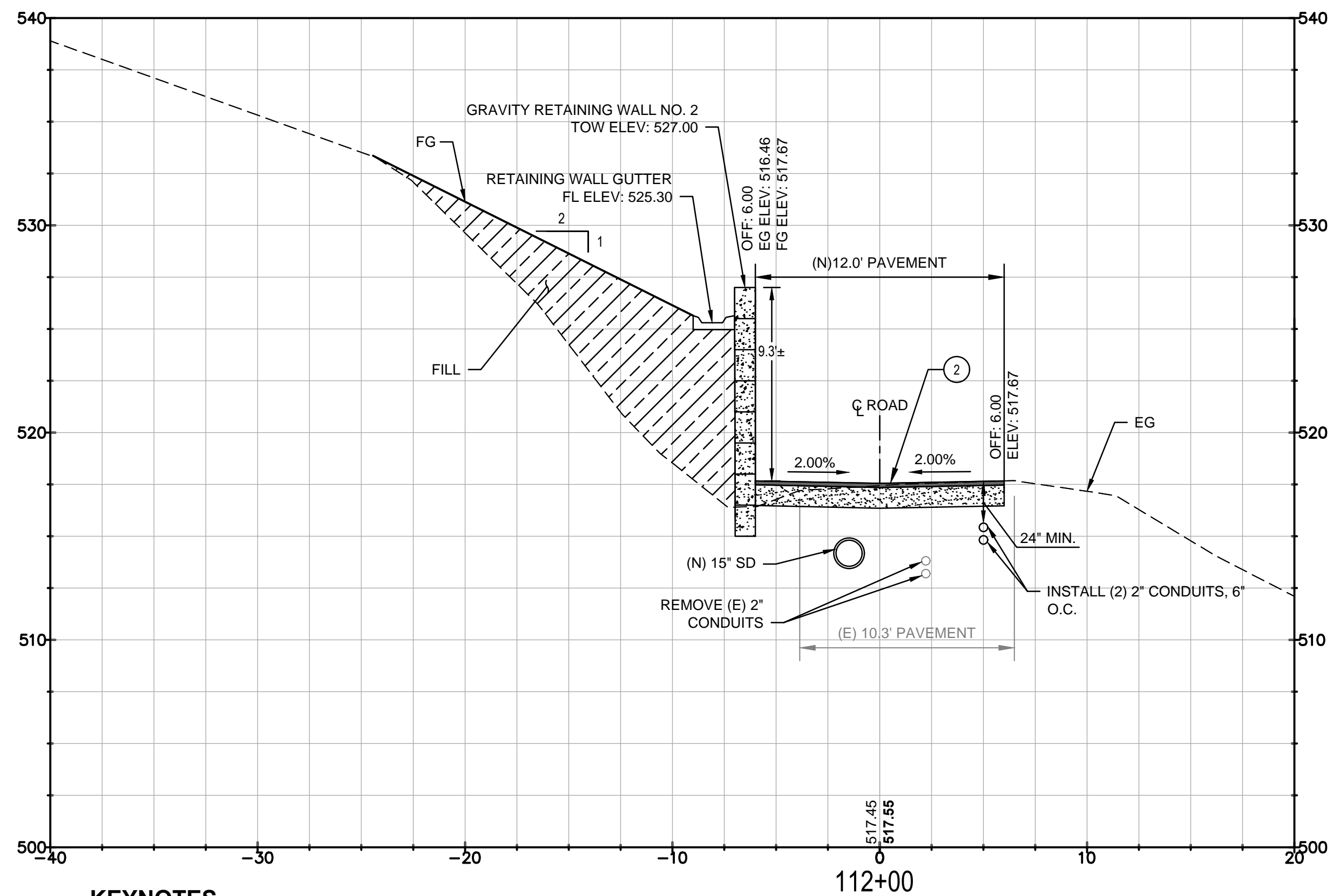

**KEYNOTES**  
 (2) (N) HMA PAVEMENT SECTION. SEE DETAIL 4 ON SHEET 21.

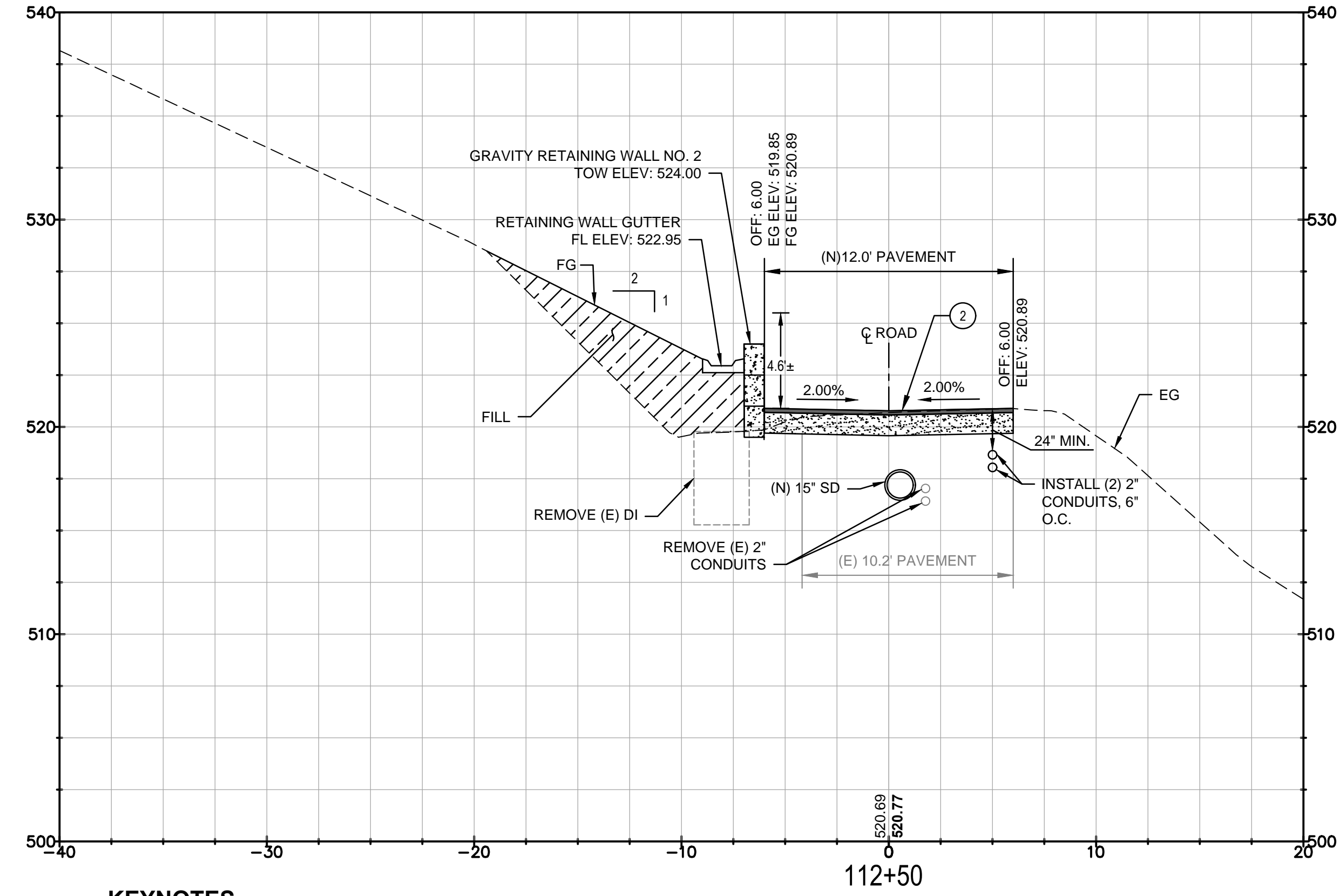

**KEYNOTES**  
 (2) (N) HMA PAVEMENT SECTION. SEE DETAIL 4 ON SHEET 21.

**1 CROSS SECTION AT STATION 112+00**

1" = 5'

**2 CROSS SECTION AT STATION 112+50**

1" = 5'

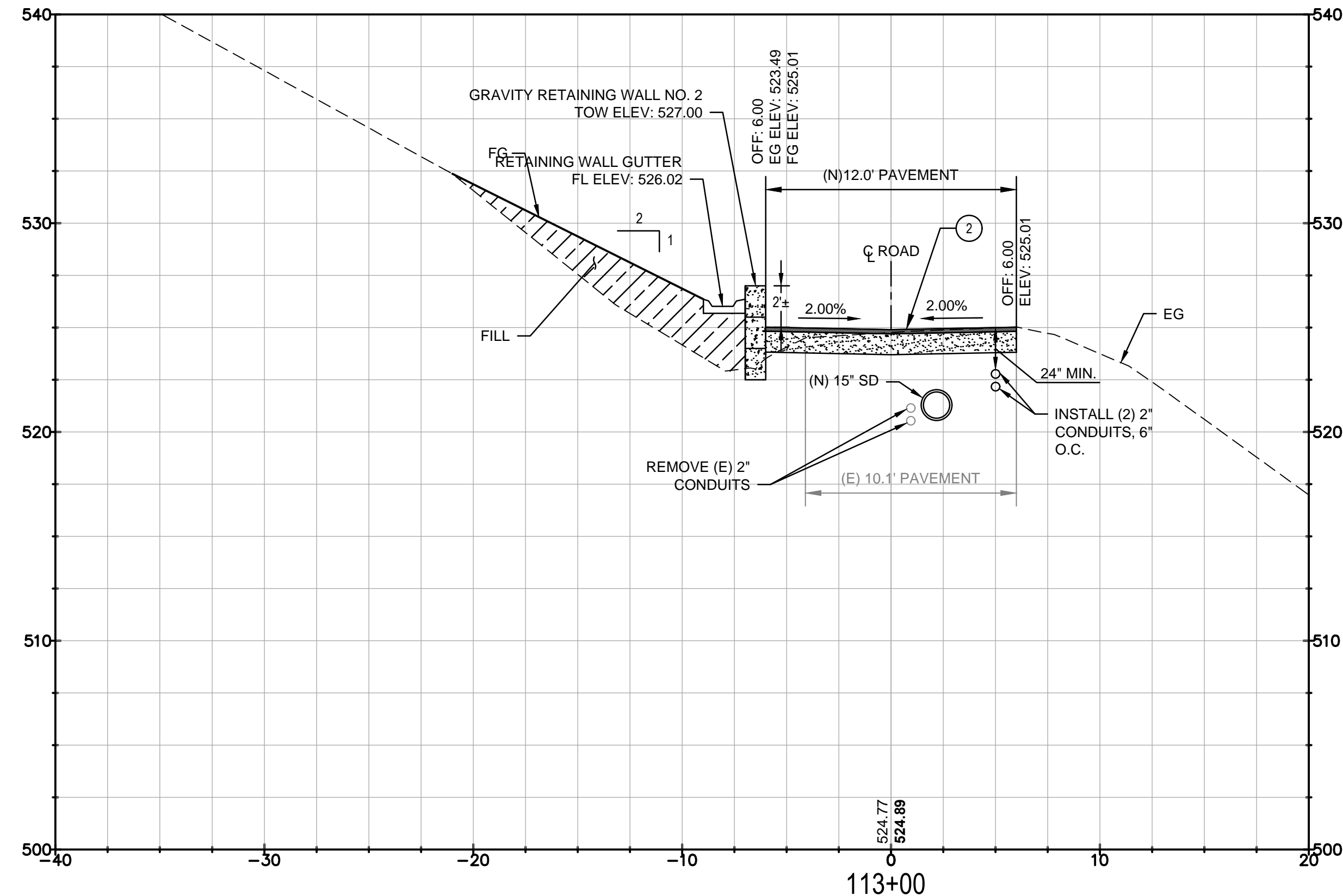

**KEYNOTES**  
 (2) (N) HMA PAVEMENT SECTION. SEE DETAIL 4 ON SHEET 21.

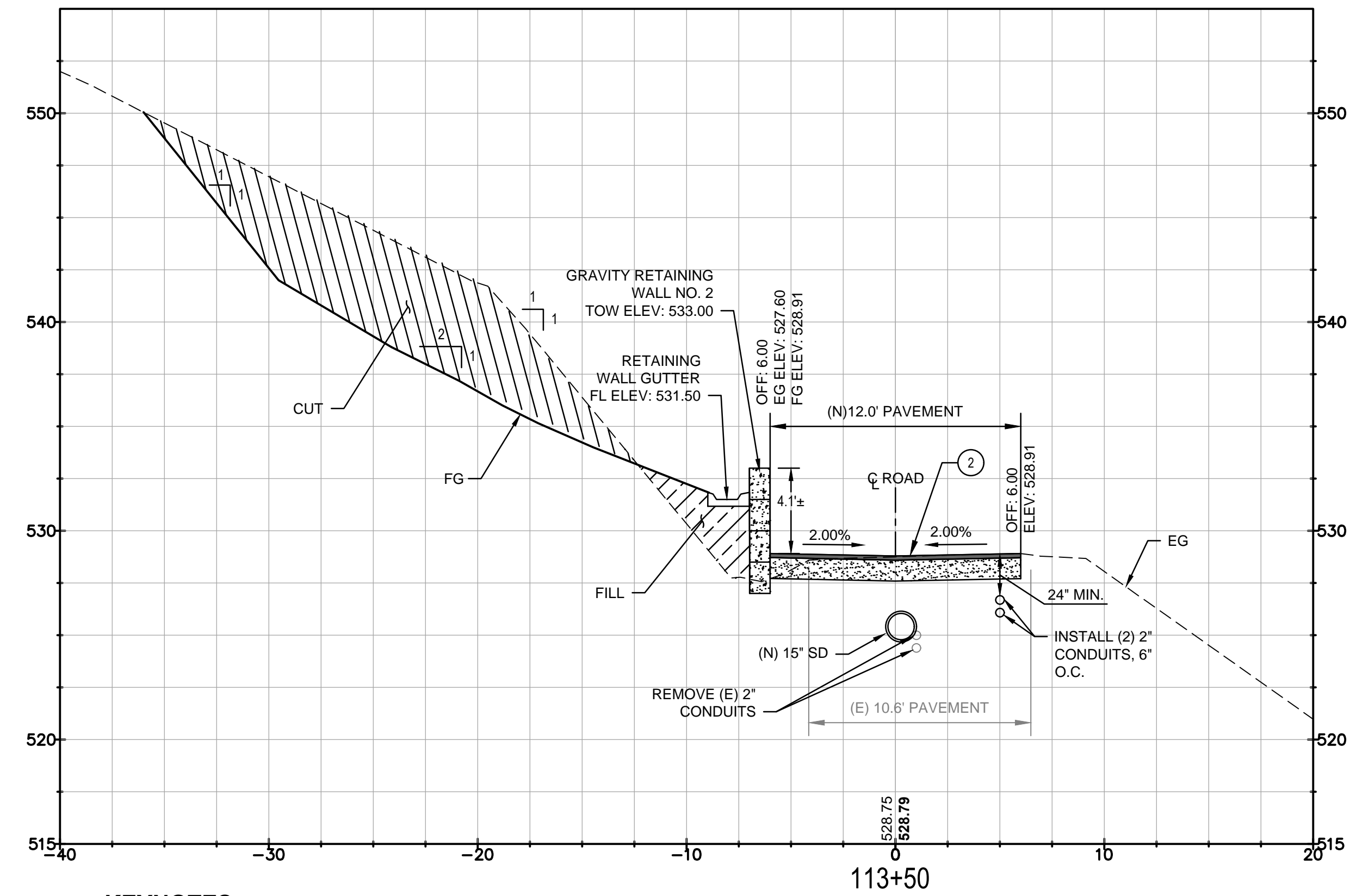

**KEYNOTES**  
 (2) (N) HMA PAVEMENT SECTION. SEE DETAIL 4 ON SHEET 21.

**3 CROSS SECTION AT STATION 113+00**

**4 CROSS SECTION AT STATION 113+50**

**90% DESIGN - NOT FOR CONSTRUCTION**

GHD Inc.  
 2235 Mercury Way, Suite 150  
 Santa Rosa, California 95407 USA  
 T 1 707 523 1010 F 1 707 527 8879  
 W www.ghd.com

No.	Revision	Date	By

DATE: NOVEMBER 2016  
 CHK BY: MGK  
 DWN BY: JC  
 APPROVED: Deputy Director - Engineering  
 By: Colleen Ferguson

**City of Santa Rosa**  
**R7 ROAD ACCESS**  
**STABILIZATION REPAIRS**  
**R7 ACCESS ROAD CROSS SECTIONS**  
**STA. 112+00 TO 113+50**

CONTRACT NO.  
 C01801  
 SHEET 19 OF 22  
 FILE NO. 2015-XXXX

R7 ROAD ACCESS STABILIZATION REPAIRS

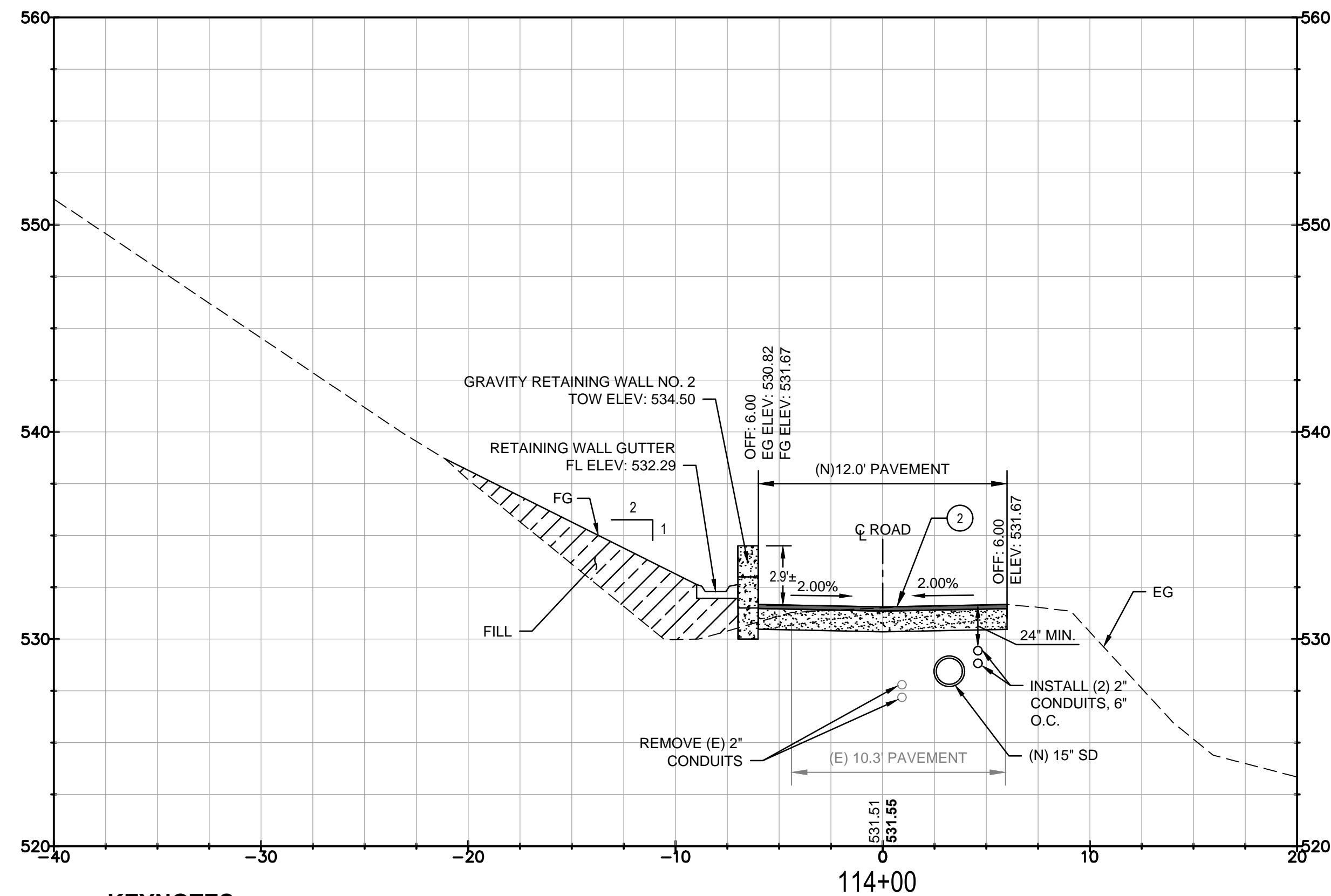

**KEYNOTES**

② (N) HMA PAVEMENT SECTION.  
SEE DETAIL 4 ON SHEET 21.

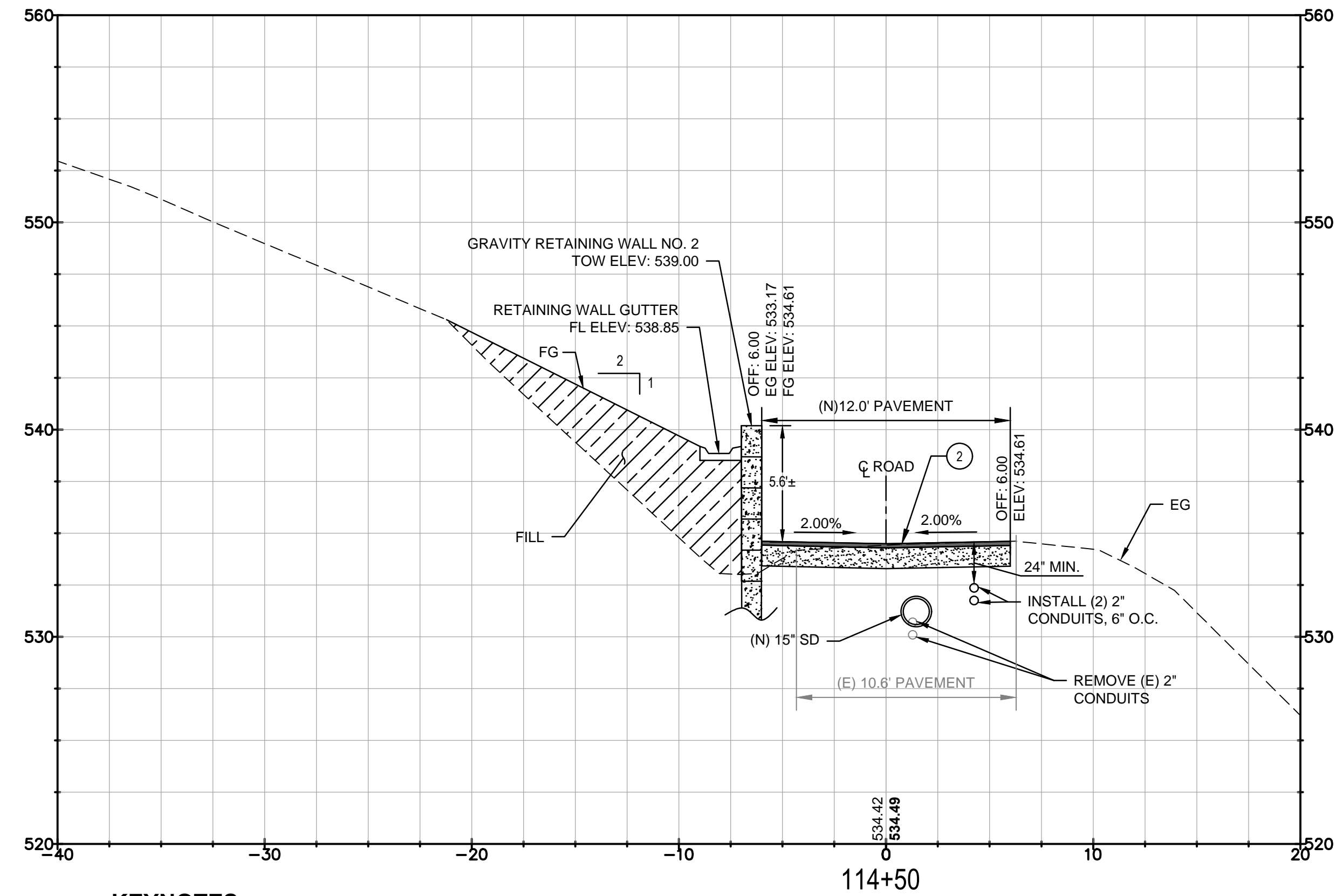

**KEYNOTES**

② (N) HMA PAVEMENT SECTION.  
SEE DETAIL 4 ON SHEET 21.

1 CROSS SECTION AT STATION 114+00

1" = 5'

2 CROSS SECTION AT STATION 114+50

1" = 5'

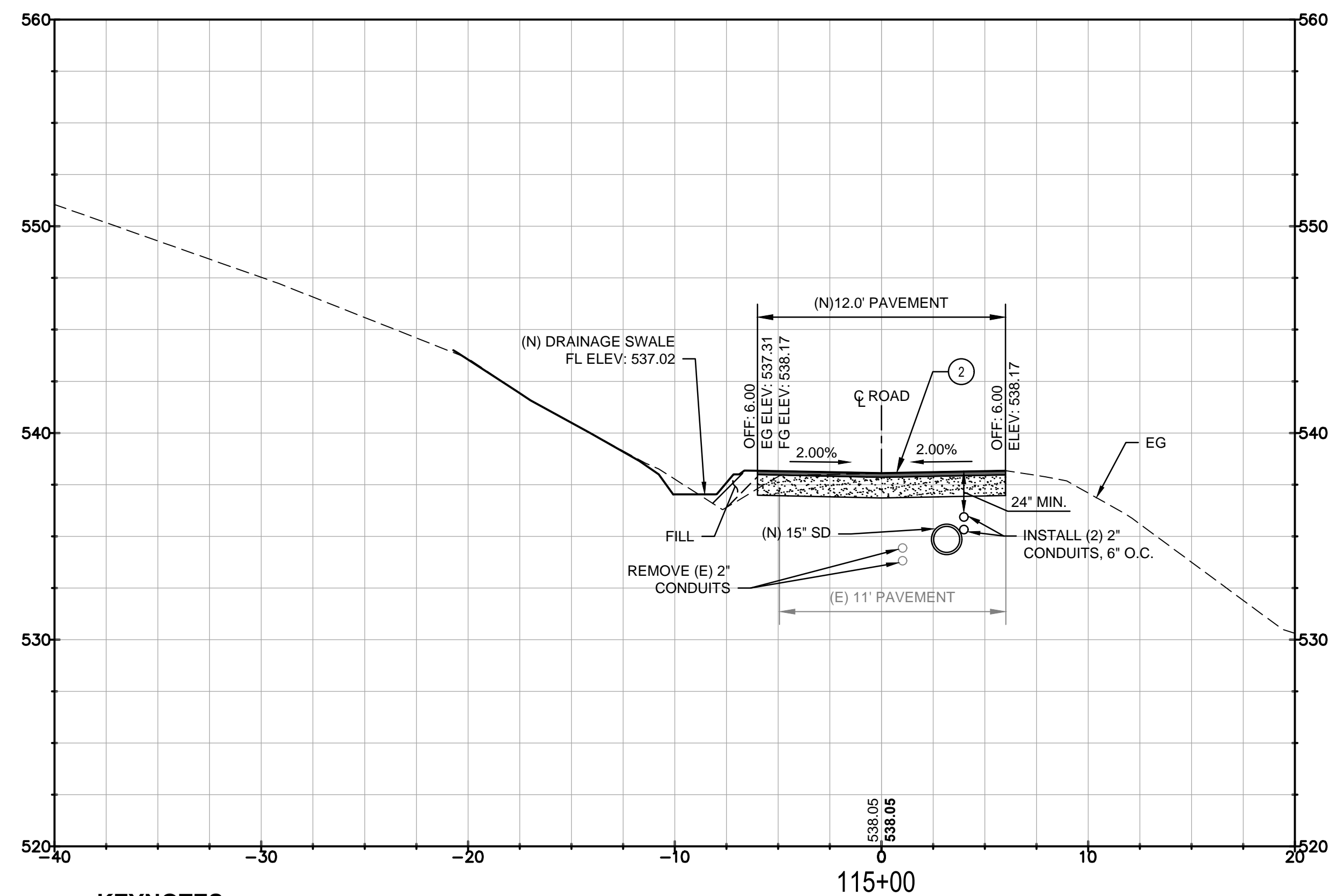

**KEYNOTES**

② (N) HMA PAVEMENT SECTION.  
SEE DETAIL 4 ON SHEET 21.

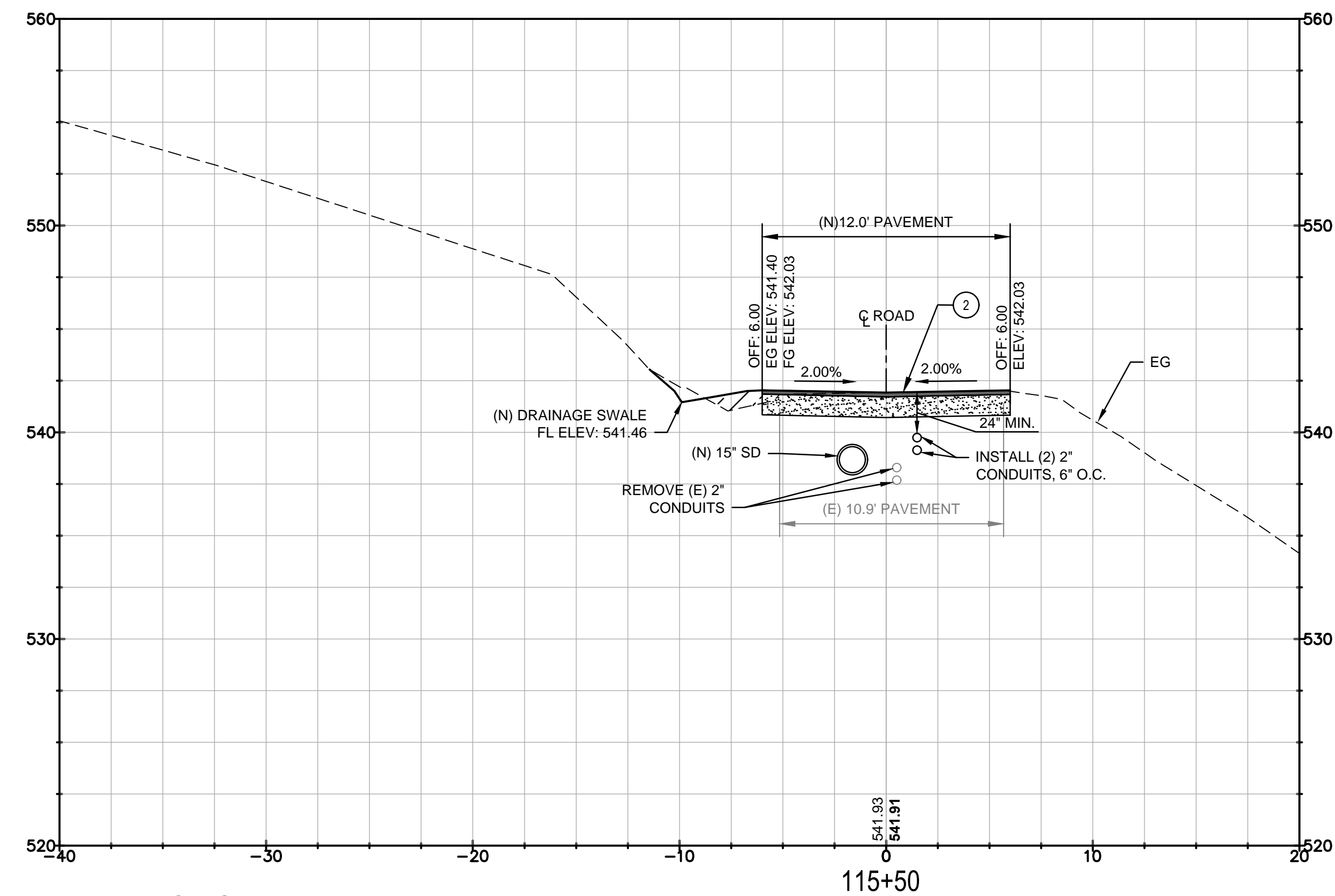

**KEYNOTES**

② (N) HMA PAVEMENT SECTION.  
SEE DETAIL 4 ON SHEET 21.

3 CROSS SECTION AT STATION 115+00

4 CROSS SECTION AT STATION 115+50

90% DESIGN - NOT FOR CONSTRUCTION

GHD Inc.  
2235 Mercury Way, Suite 150  
Santa Rosa, California 95407 USA  
T 1 707 523 1010 F 1 707 527 8879  
W www.ghd.com



No.	Date	Revision	By

DATE: NOVEMBER 2016  
CHK BY: MGK  
DWN BY: JC  
APPROVED: Deputy Director - Engineering  
By: Colleen Ferguson

City of Santa Rosa  
R7 ROAD ACCESS  
STABILIZATION REPAIRS  
R7 ACCESS ROAD CROSS SECTIONS  
STA. 114+00 TO 115+50

CONTRACT NO.  
C01801  
SHEET 20 OF 22  
FILE NO. 2015-XXXX

R7 ROAD ACCESS STABILIZATION REPAIRS

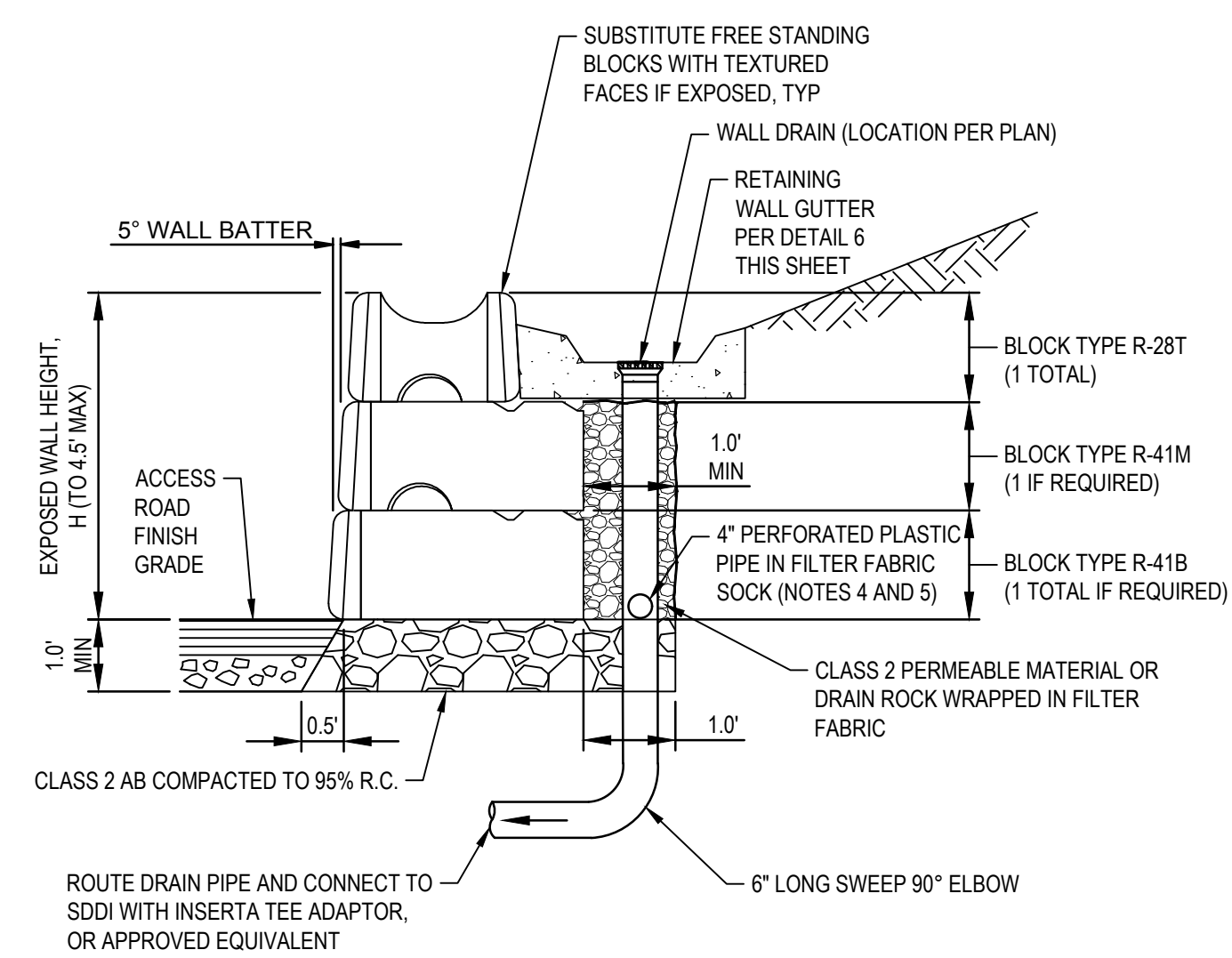

- NOTES:**
- DESIGN SHOWN IS BASED ON REDI-ROCK MANUFACTURED BLOCKS. OTHER MANUFACTURERS SPECIFIED IN SPECIAL PROVISIONS SECTION 51 ARE ACCEPTABLE.
  - CONTRACTOR SHALL SUBMIT CONSTRUCTION DRAWINGS AND DESIGN CALCULATIONS FOR THE RETAINING WALL SYSTEM, PREPARED AND STAMPED BY A PROFESSIONAL ENGINEER REGISTERED IN THE STATE OF CALIFORNIA.
  - REFER TO SPECIAL PROVISIONS SECTION 51 FOR DESIGN AND SUBMITTAL REQUIREMENTS.
  - WALL DRAIN SYSTEM MAY VARY BY WALL BLOCK MANUFACTURER. SEE NOTE 3.
  - CONNECT PERFORATED WALL DRAIN TO GUTTER DRAIN PIPE WITH CROSS FITTING.

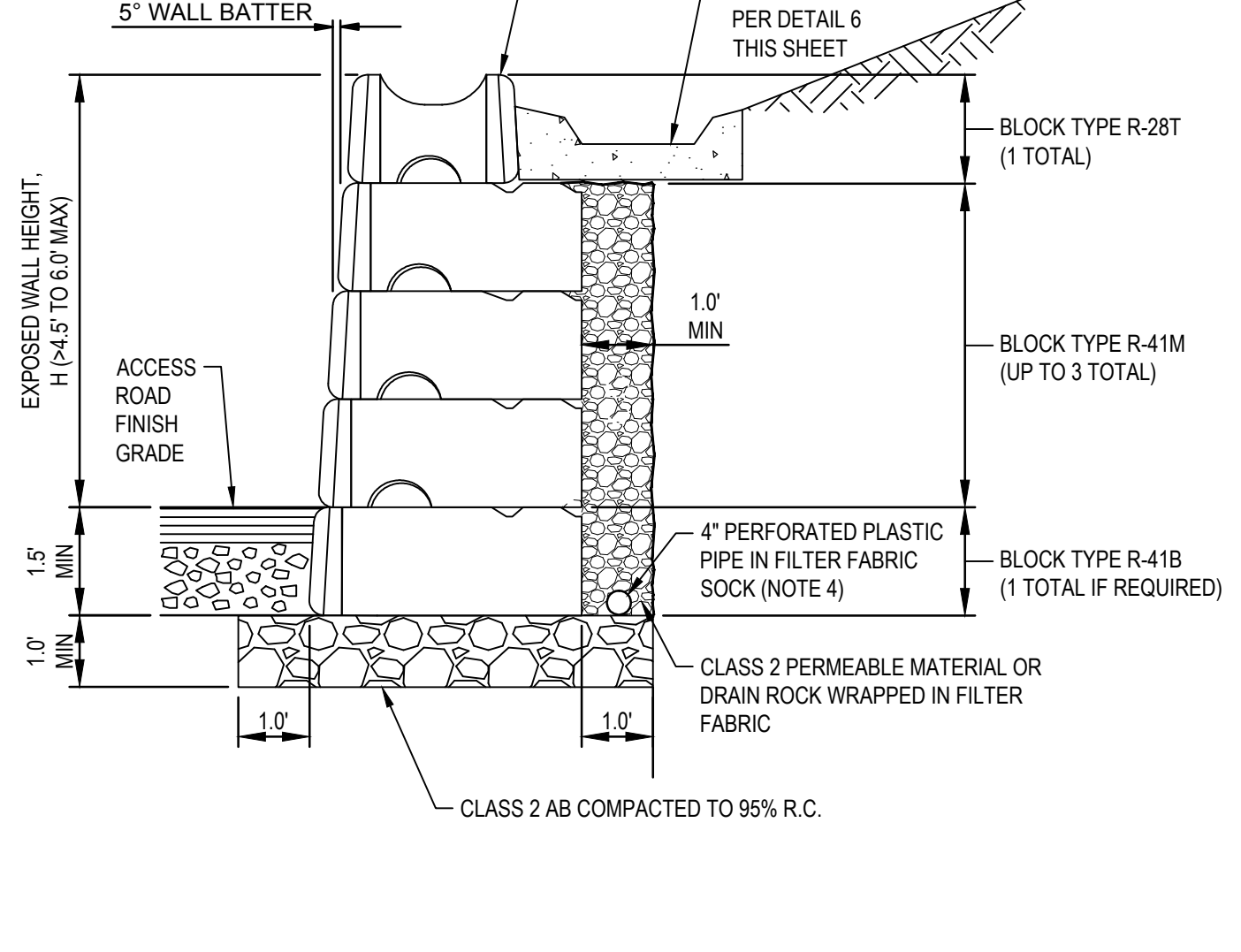

- NOTES:**
- DESIGN SHOWN IS BASED ON REDI-ROCK MANUFACTURED BLOCKS. OTHER MANUFACTURERS SPECIFIED IN SPECIAL PROVISIONS SECTION 51 ARE ACCEPTABLE.
  - CONTRACTOR SHALL SUBMIT CONSTRUCTION DRAWINGS AND DESIGN CALCULATIONS FOR THE RETAINING WALL SYSTEM, PREPARED AND STAMPED BY A PROFESSIONAL ENGINEER REGISTERED IN THE STATE OF CALIFORNIA.
  - REFER TO SPECIAL PROVISIONS SECTION 51 FOR DESIGN AND SUBMITTAL REQUIREMENTS.
  - WALL DRAIN SYSTEM MAY VARY BY WALL BLOCK MANUFACTURER. SEE NOTE 3.

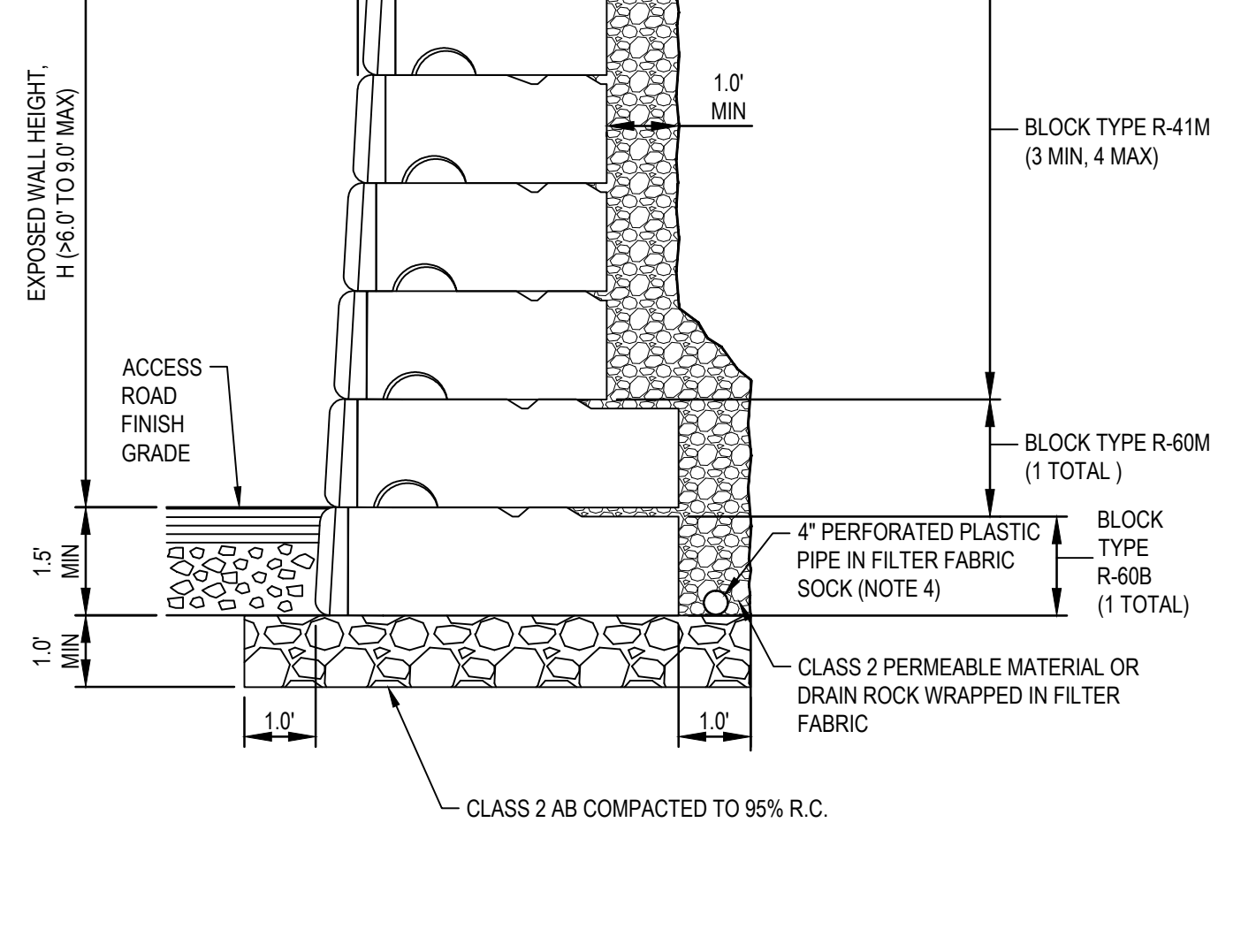

- NOTES:**
- DESIGN SHOWN IS BASED ON REDI-ROCK MANUFACTURED BLOCKS. OTHER MANUFACTURERS SPECIFIED IN SPECIAL PROVISIONS SECTION 51 ARE ACCEPTABLE.
  - CONTRACTOR SHALL SUBMIT CONSTRUCTION DRAWINGS AND DESIGN CALCULATIONS FOR THE RETAINING WALL SYSTEM, PREPARED AND STAMPED BY A PROFESSIONAL ENGINEER REGISTERED IN THE STATE OF CALIFORNIA.
  - REFER TO SPECIAL PROVISIONS SECTION 51 FOR DESIGN AND SUBMITTAL REQUIREMENTS.
  - WALL DRAIN SYSTEM MAY VARY BY WALL BLOCK MANUFACTURER. SEE NOTE 3.

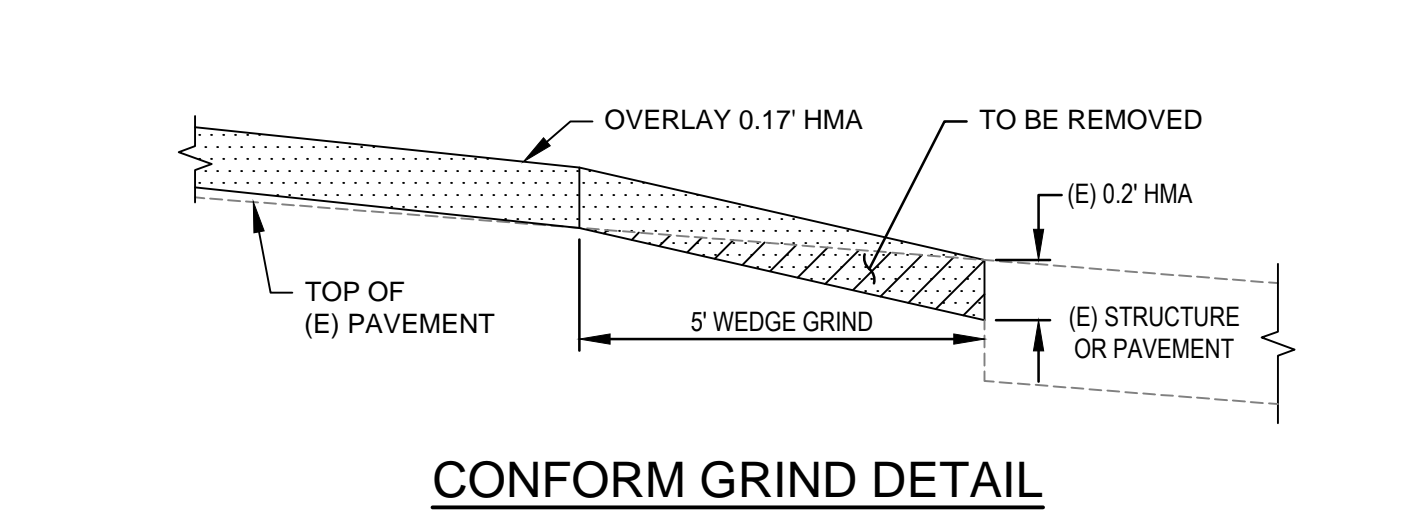
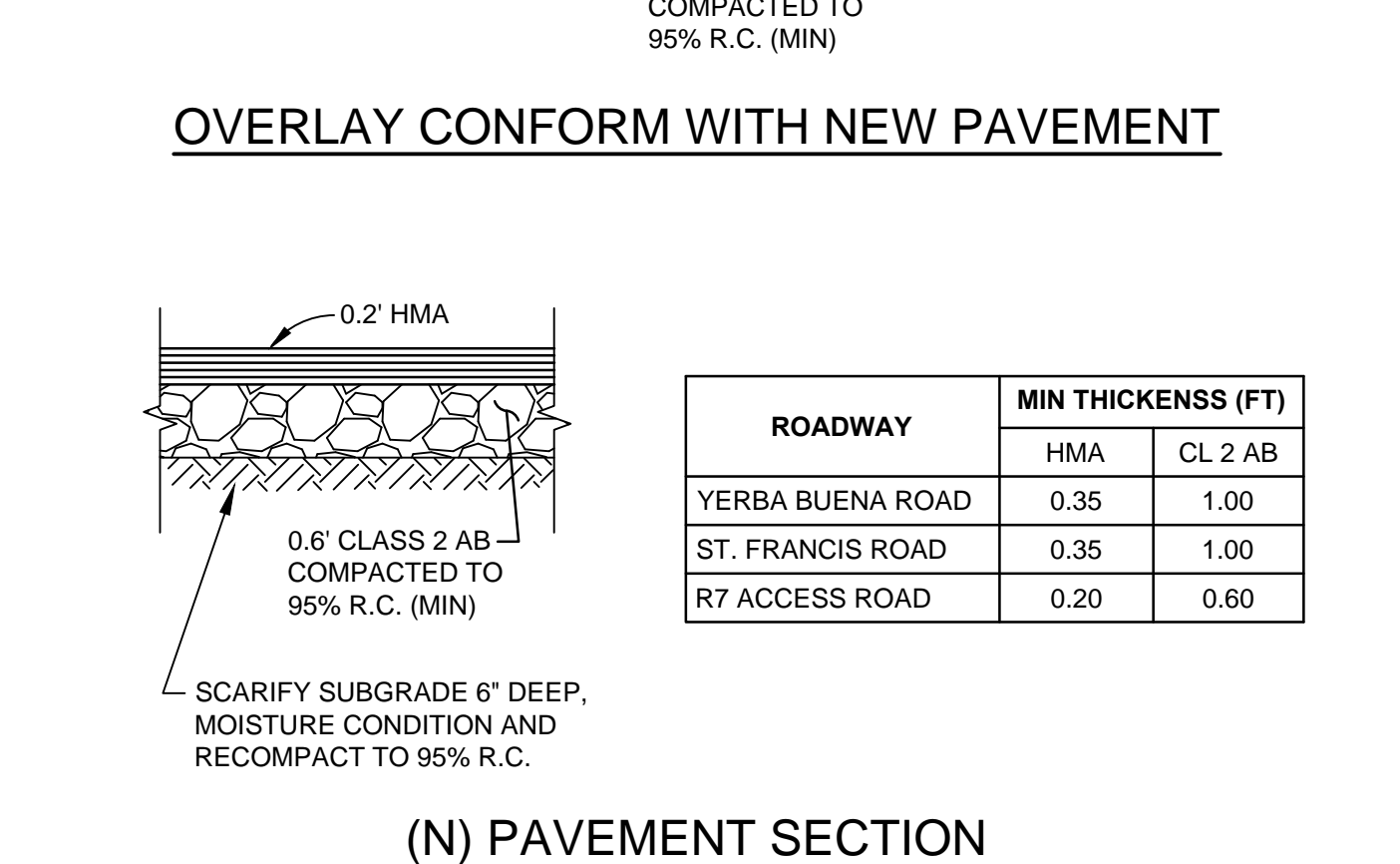

**1** RETAINING WALL TYPE I (TO 4.5' EXPOSED HEIGHT) N.T.S.

**2** RETAINING WALL TYPE II (>4.5' TO 6.0' EXPOSED HEIGHT) N.T.S.

**3** RETAINING WALL TYPE III (>6.0' TO 9.0' EXPOSED HEIGHT) N.T.S.

**4** HMA PAVING DETAILS N.T.S.

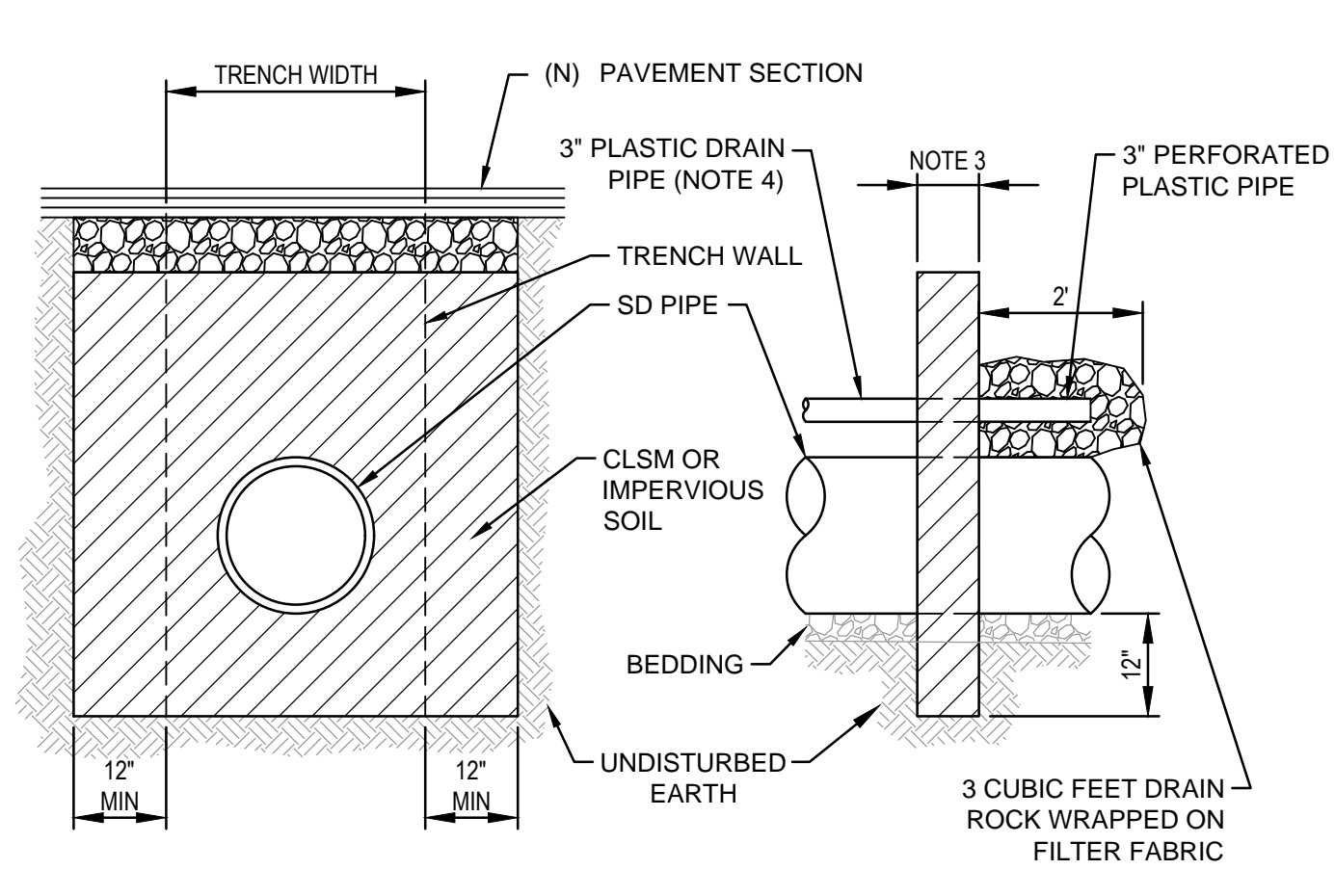

- NOTES:**
- TRENCH DAMS SHALL BE PLACED ON SD PIPES WHERE SLOPES EXCEED 10% OR AS DIRECTED BY THE ENGINEER AND SHALL BE PLACED EVERY 100 FEET.
  - CONTROLLED LOW STRENGTH MATERIALS (CLSM) SHALL BE PER SECTION 19-3.020 OF THE STANDARD SPECIFICATIONS.
  - 1'-0" FOR CLSM OR 3'-0" FOR IMPERVIOUS SOIL.
  - DAYLIGHT DRAIN TO ROADSIDE DITCH OR SDDI AS SHOWN ON PLANS.

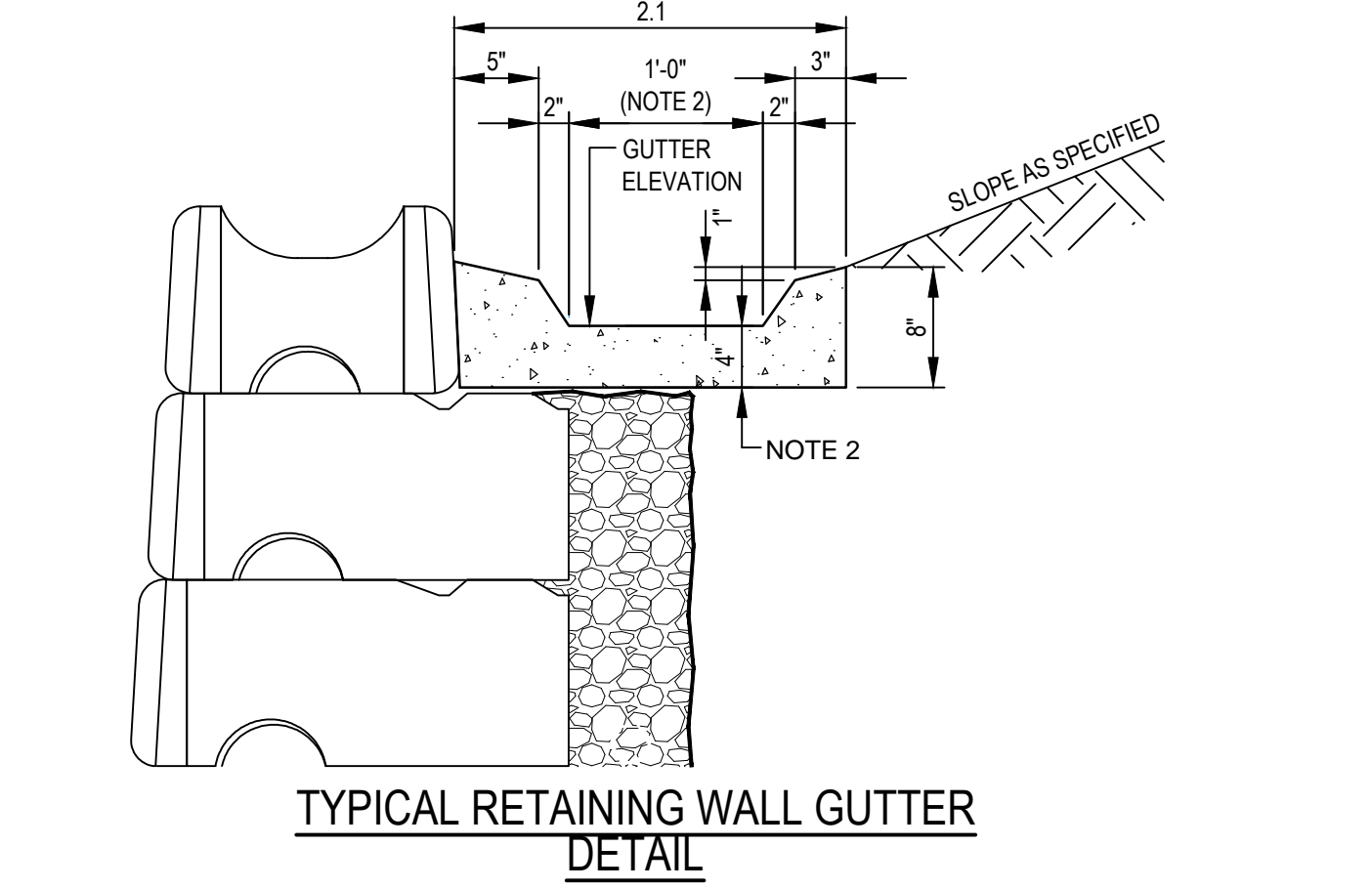
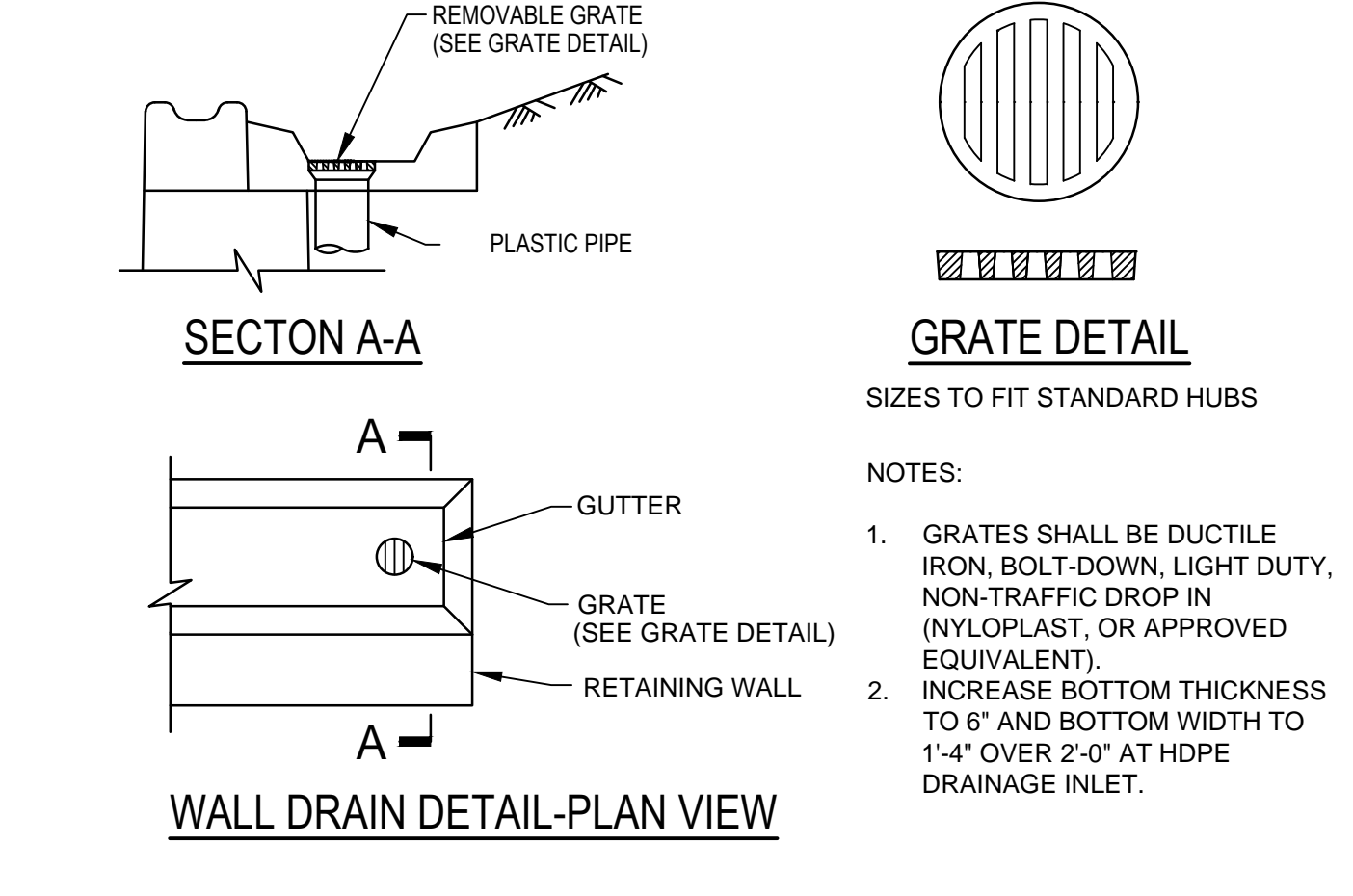

**6** RETAINING WALL GUTTER N.T.S.

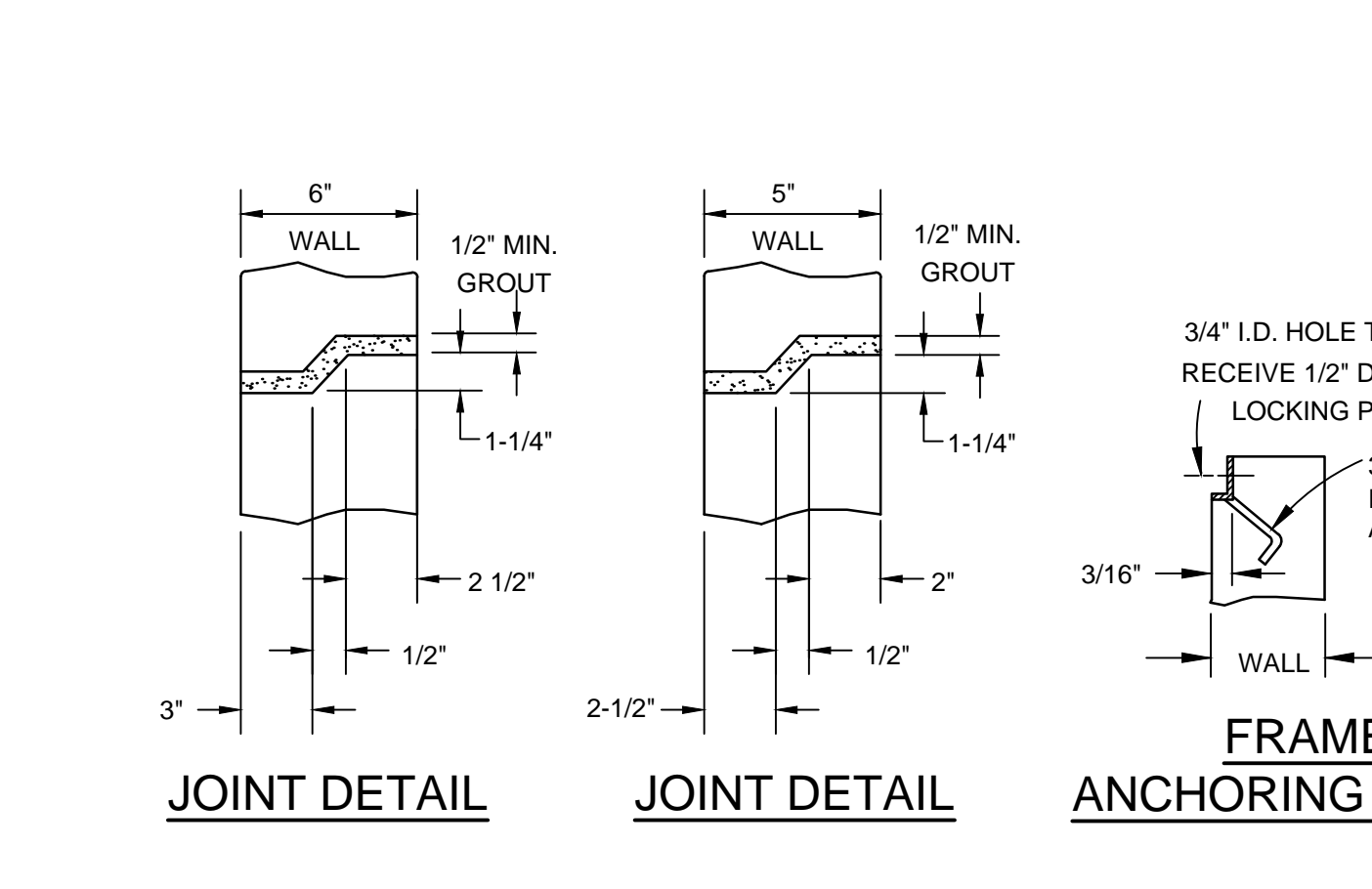
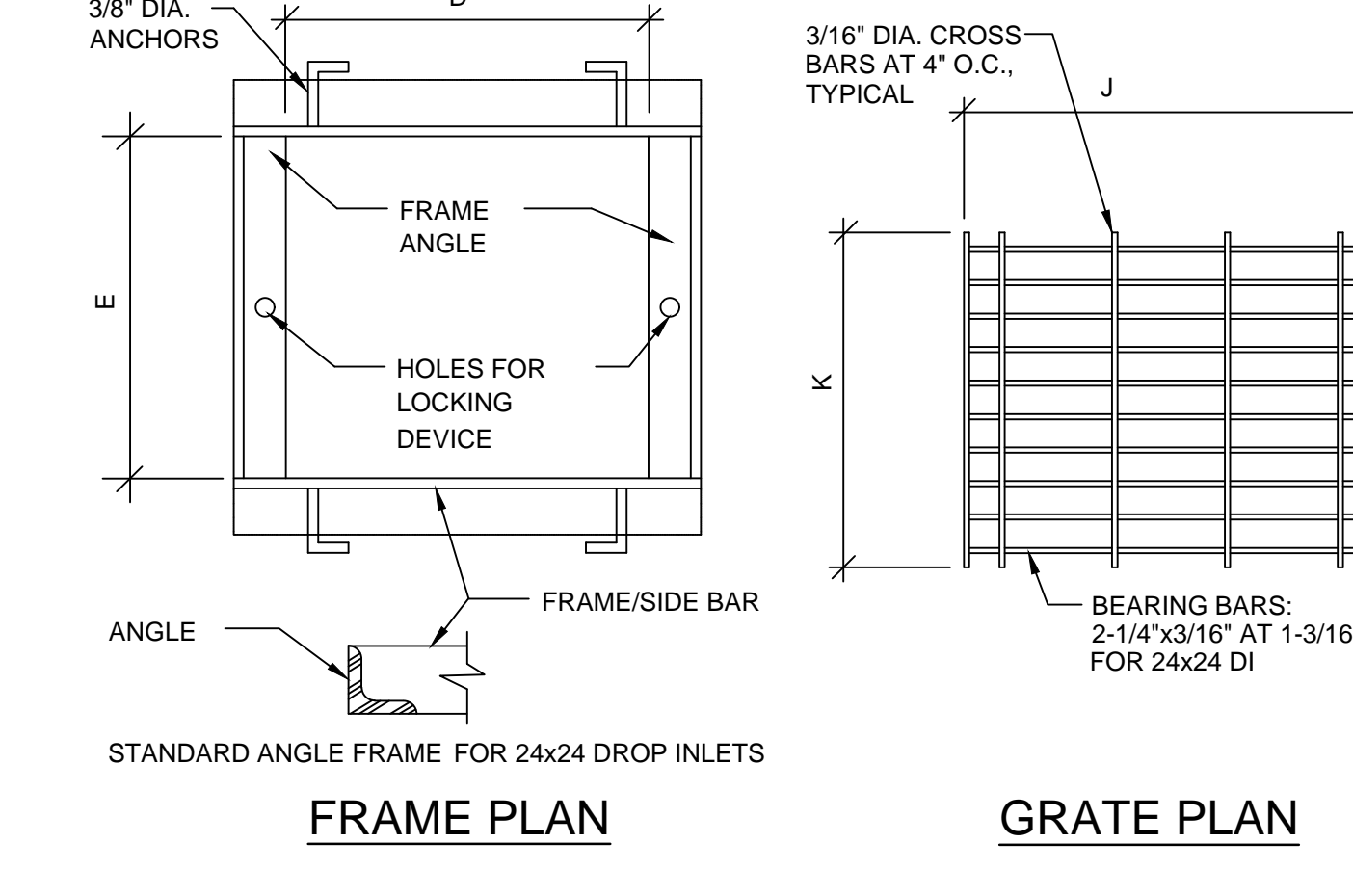

**7** PRECAST CONCRETE DROP INLET N.T.S.

**DROP INLET TABLE**

A (IN)	B (IN)	C (IN)
24	24	5

**FRAMES**

A	B	D	E	FRAME ANGLE	SIDE BAR
IN	IN	IN	IN	IN	IN
24	24	24-3/8	24-3/8	2-1/2x1-1/2X3/16	2x1/4

**GRATES**

J	K	BEARING BARS	BANDING BARS
IN	IN	IN	IN
26-11/16	24-1/8	2-1/4x3/16	2x3/16

**NOTES:**

- FRAME AND GRATES ARE HOT-DIPPED GALVANIZED AFTER FABRICATION PER ASTM A-123
- ALL GRATING MUST BE RATED FOR H20 LOADING, MINIMUM.

**SECTION**

**ISOMETRIC**

**PLAN**

**5** TRENCH DAM N.T.S.

**90% DESIGN - NOT FOR CONSTRUCTION**

GHD Inc.  
2235 Mercury Way, Suite 150  
Santa Rosa, California 95407 USA  
T 1 707 523 1010 F 1 707 527 8679  
W www.ghd.com

**City of Santa Rosa**  
R7 ROAD ACCESS STABILIZATION REPAIRS  
RETAINING WALL AND ACCESS ROAD DETAILS - 1

DATE: NOVEMBER 2016  
CHK BY: MGK  
AS SHOWN: JC  
DWN BY: JC  
APPROVED: Deputy Director - Engineering  
By: Colleen Ferguson

CONTRACT NO. C01801  
SHEET 21 OF 22  
FILE NO. 2015-XXXX

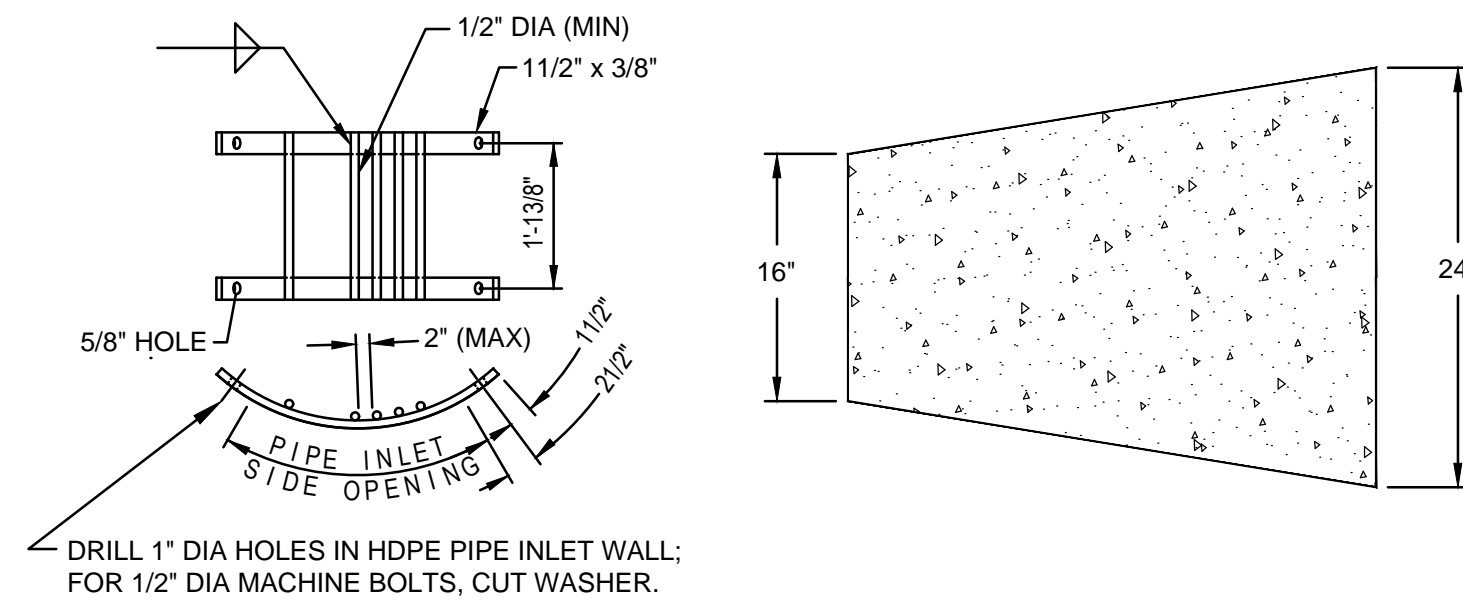
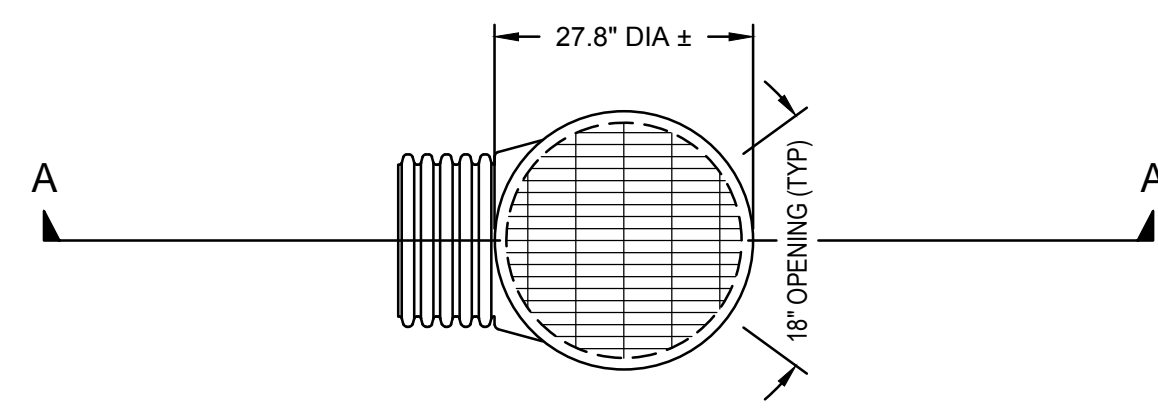

**TRASH RACK**

**CONCRETE DITCH BOTTOM**

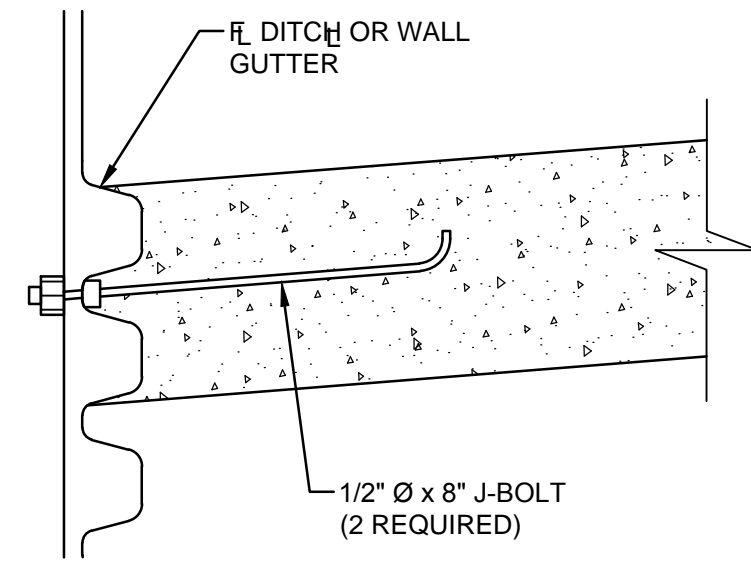

**CONCRETE PAN - HDPE PIPE CONNECTION**

- NOTES:
- FABRICATED TRASH RACKS SHALL BE PROVIDED ON ALL SIDE OPENINGS.
  - TRASH RACKS SHALL BE FABRICATED FROM MOLD STEEL AND HOT-DIP GALVANIZED AFTER FABRICATION PER ASTM A-123.
  - ALL STEEL HARDWARE SHALL BE HOT-DIP GALVANIZED.
  - CAST-IN-PLACE CONCRETE BASES SHALL BE POURED FULL THICKNESS AGAINST UNDISTURBED EARTH.
  - CONCRETE COMPRESSIVE STRENGTH SHALL BE 3,000 PSI (MIN).
  - MORE THAN ONE SIDE OPENING MAY BE REQUIRED. LOCATION AND NUMBER PER PLAN.
  - ORIENTATION OF OUTLET PIPE SHOWN FOR CLARITY. ACTUAL ORIENTATION PER PLAN.
  - WITHIN 24" OF HDPE INLET INCREASE BOTTOM THICKNESS OF RETAINING WALL GUTTER TO 6" AND INCREASE BOTTOM WIDTH TO 16".

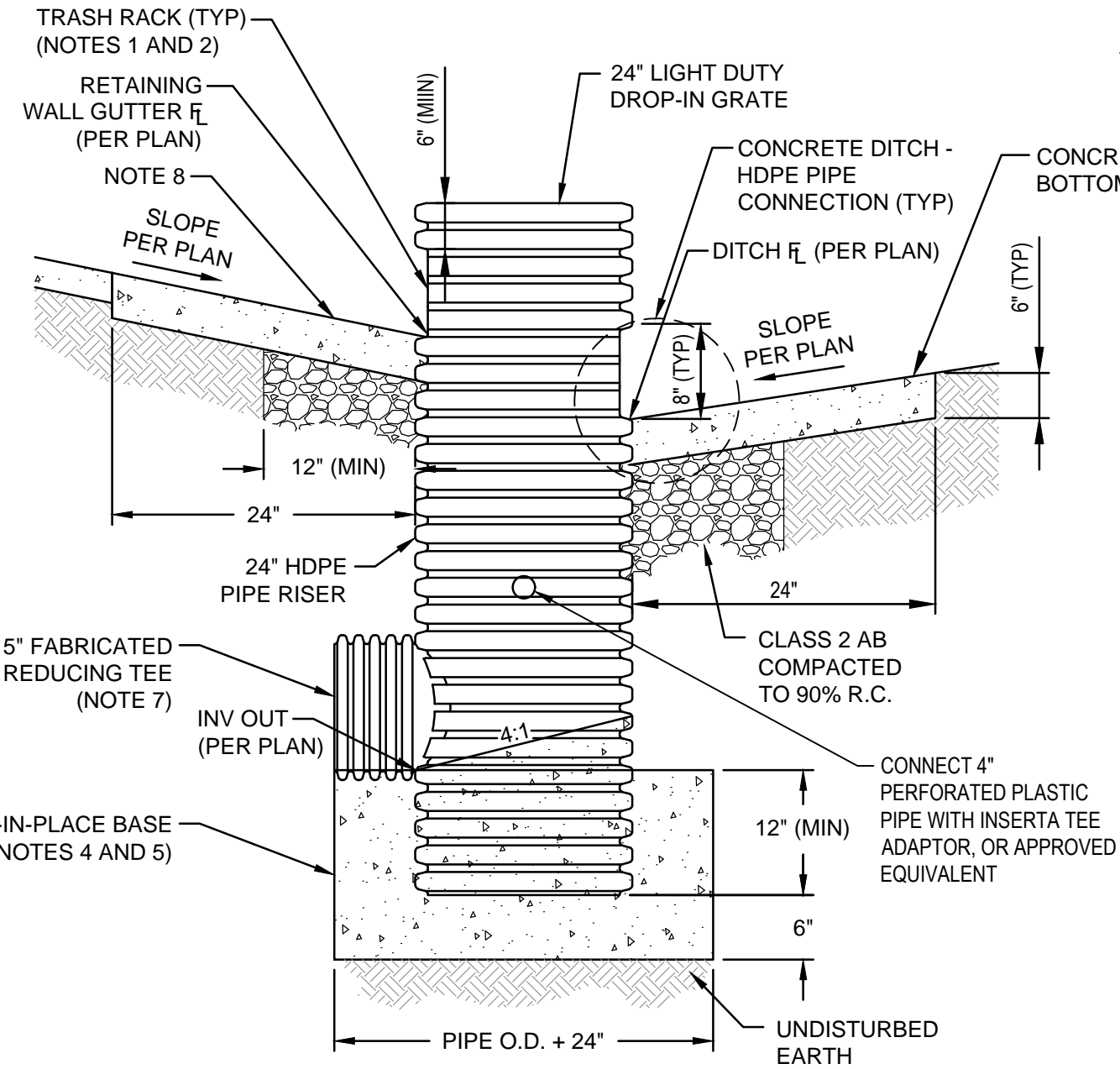

**SECTION A-A**

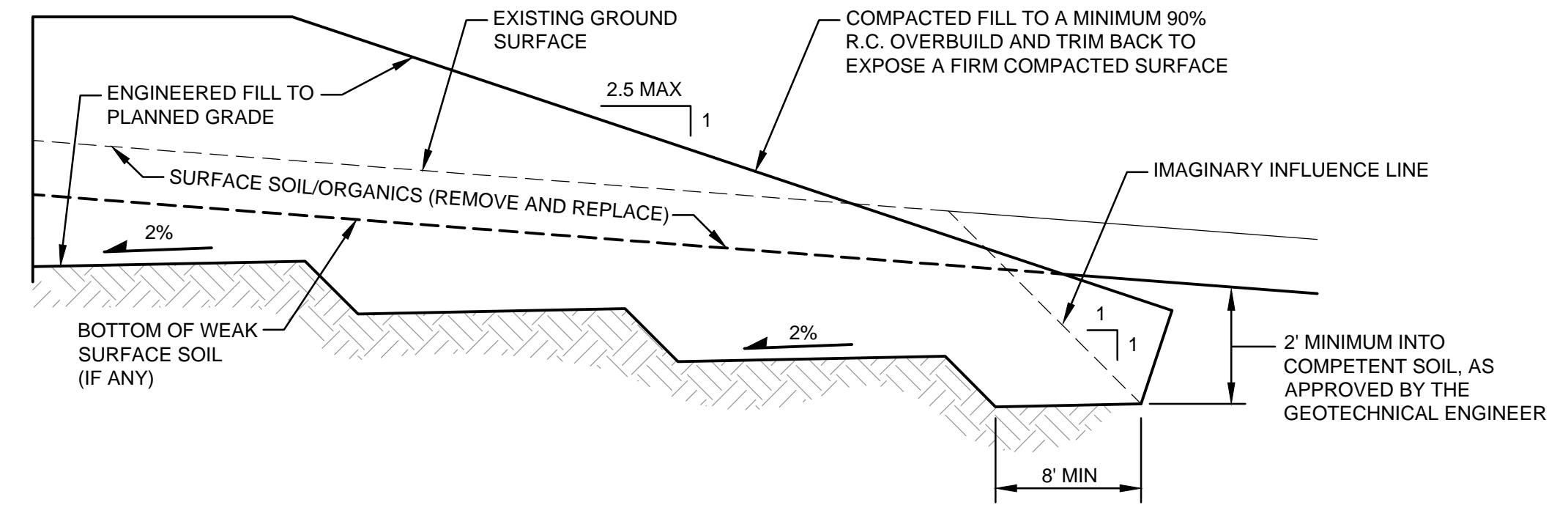

**NOTES:**

- KEYWAY EXCAVATION INSTALLATION SHOULD BE OBSERVED BY THE GEOTECHNICAL ENGINEER.
- WHERE EXISTING SLOPE EXCEEDS 6:1, EXCAVATE SERIES OF BENCHES IN COMPETENT SOIL/ROCK.

GHD Inc.  
2235 Mercury Way, Suite 150  
Santa Rosa, California 95407 USA  
T 1 707 523 1010 F 1 707 527 8679  
W www.ghd.com



**1 TYPE HDPE DRAINAGE INLET**

N.T.S.

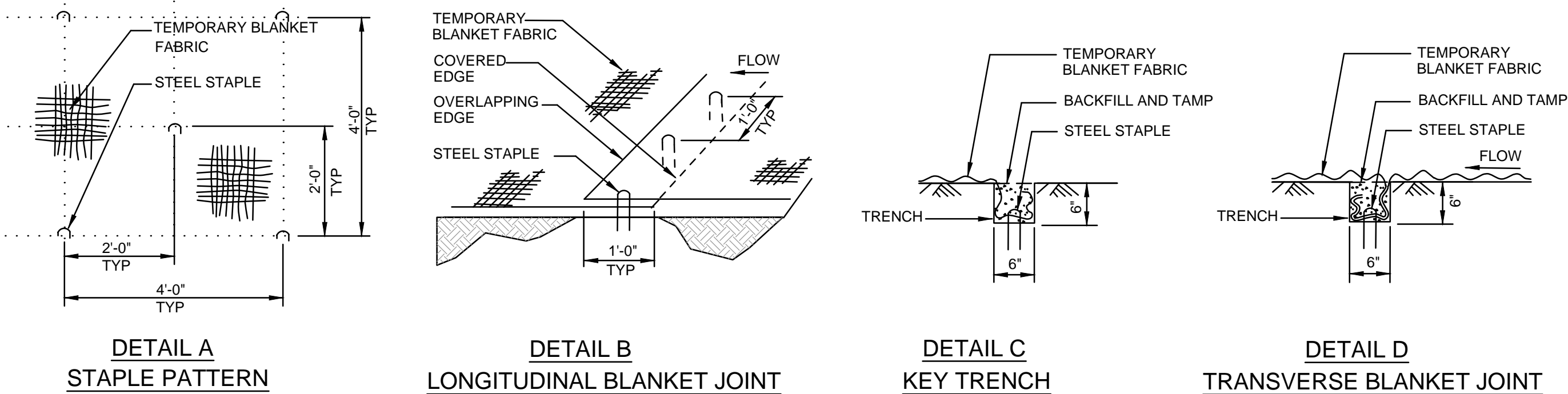

**DETAIL A  
STAPLE PATTERN**

**DETAIL B  
LONGITUDINAL BLANKET JOINT**

**DETAIL C  
KEY TRENCH**

**DETAIL D  
TRANSVERSE BLANKET JOINT**

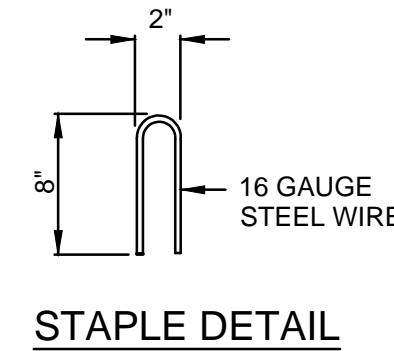
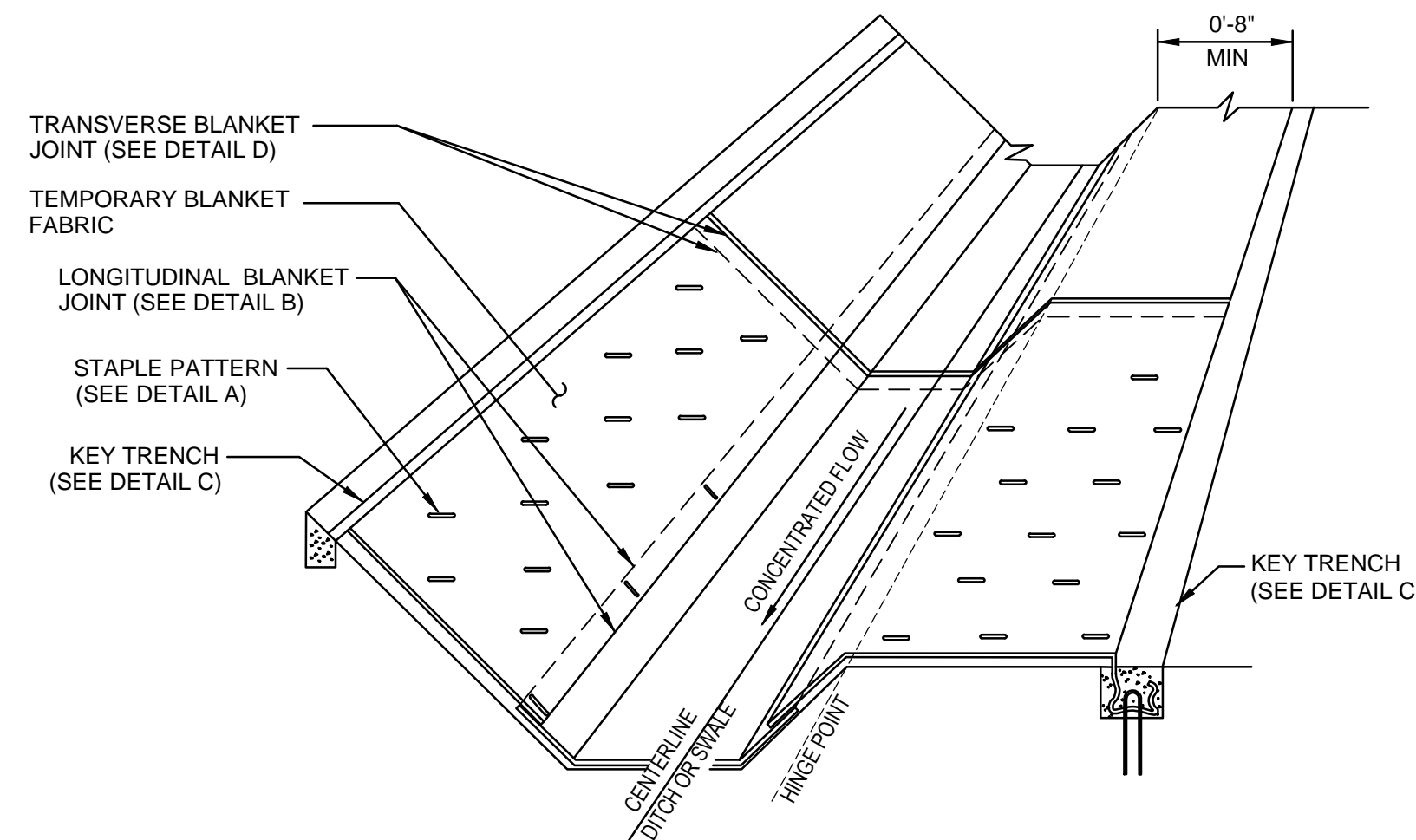

**STAPLE DETAIL**

- NOTE:
- FOR CLARITY, PERSPECTIVE VIEW DOES NOT SHOW ALL STAPLES.

**3 TRAPEZOIDAL DRAINAGE SWALE EROSION CONTROL**

N.T.S.

**2 TYPICAL FILL KEYWAY CONSTRUCTION**

N.T.S.

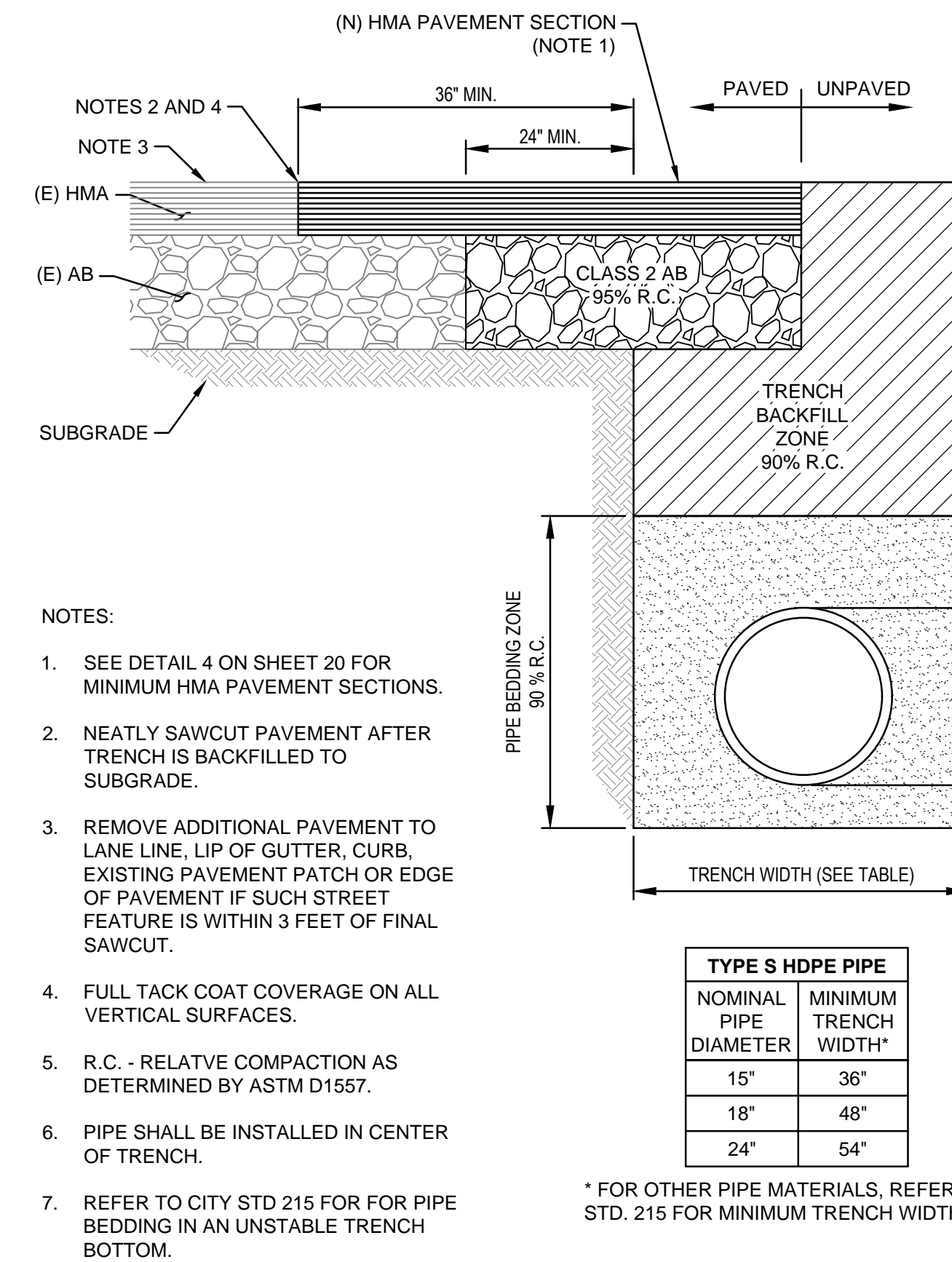

**NOTES:**

- SEE DETAIL 4 ON SHEET 20 FOR MINIMUM HMA PAVEMENT SECTIONS.
- NEATLY SAWCUT PAVEMENT AFTER TRENCH IS BACKFILLED TO SUBGRADE.
- REMOVE ADDITIONAL PAVEMENT TO LANE LINE, LIP OF GUTTER, CURB, EXISTING PAVEMENT PATCH OR EDGE OF PAVEMENT IF SUCH STREET FEATURE IS WITHIN 3 FEET OF FINAL SAWCUT.
- FULL TACK COAT COVERAGE ON ALL VERTICAL SURFACES.
- R.C. - RELATIVE COMPACTION AS DETERMINED BY ASTM D1557.
- PIPE SHALL BE INSTALLED IN CENTER OF TRENCH.
- REFER TO CITY STD 215 FOR PIPE BEDDING IN AN UNSTABLE TRENCH BOTTOM.

TYPE S HDPE PIPE	
NOMINAL PIPE DIAMETER	MINIMUM TRENCH WIDTH*
15"	36"
18"	48"
24"	54"

\* FOR OTHER PIPE MATERIALS, REFER TO CITY STD. 215 FOR MINIMUM TRENCH WIDTHS.

**4 TRENCH BEDDING, BACKFILL AND PAVING**

N.T.S.

**5 SUBGRADE STABILIZATION / DIGOUT**

N.T.S.

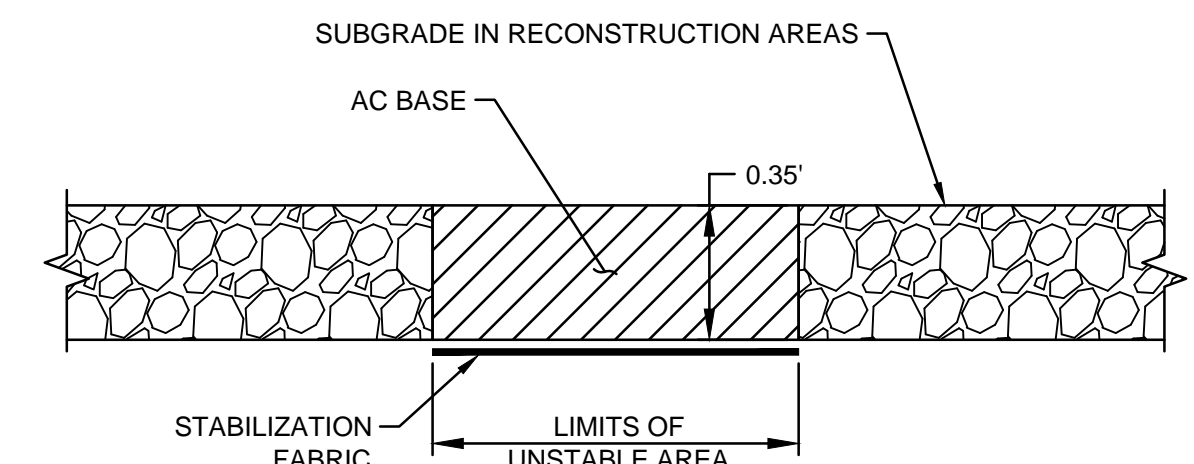

SCALE: AS SHOWN  
DATE: NOVEMBER 2016  
DWN BY: JC  
CHK BY: MGK  
APPROVED: Deputy Director - Engineering  
By: Colleen Ferguson  
Date: \_\_\_\_\_

City of Santa Rosa  
**R7 ROAD ACCESS  
STABILIZATION REPAIRS**  
**RETAINING WALL AND  
ACCESS ROAD DETAILS - 2**

CONTRACT NO.  
C01801

SHEET 22 OF 22

FILE NO. 2015-XXXX

**90% DESIGN - NOT FOR CONSTRUCTION**