

City of Santa Rosa
 Planning & Economic
 Development Department
 03/12/2026
 RECEIVED

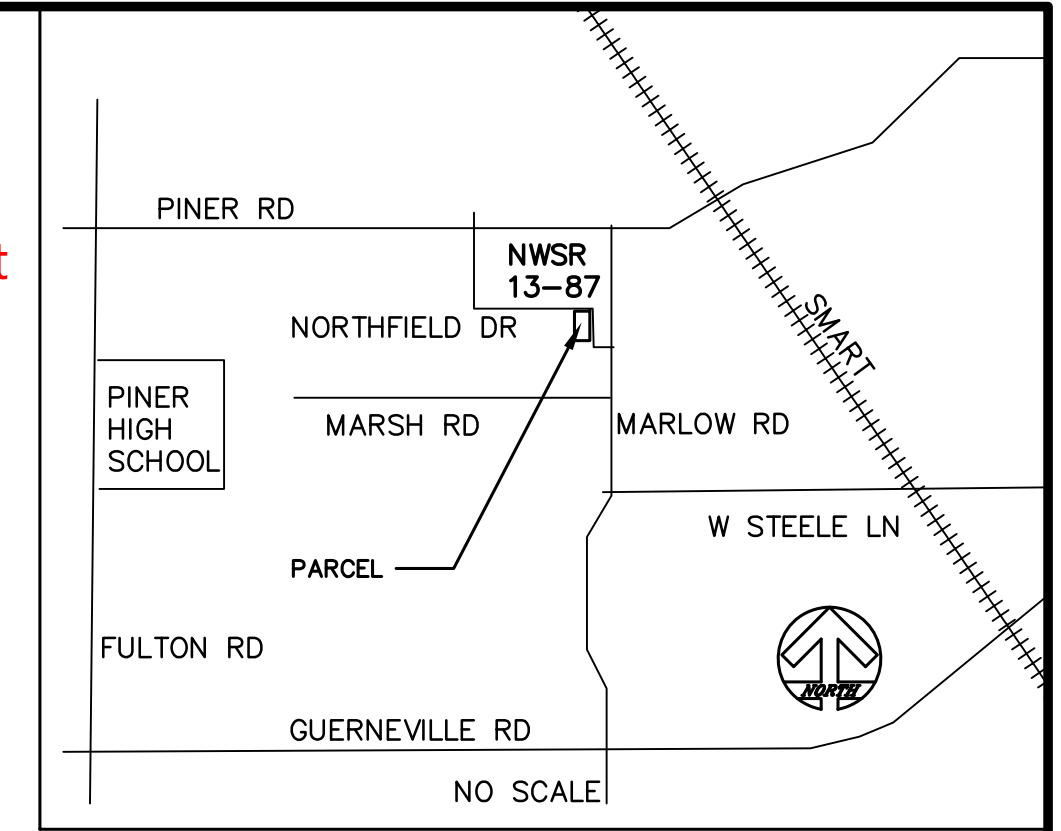

LOCATION MAP

	ADDRESS	OWNER	DOCUMENT NUMBER	APN
①	2062 NORTHFIELD DR	GRIFFEN BEAN	2018-019305	036-810-031
②	2056 NORTHFIELD DR	CHARLES WONG	2022-052015	036-810-030
③	2050 NORTHFIELD DR	DAVID CARR PATRICE DONALDSON	2013-001131	036-810-029
④	2046 NORTHFIELD DR	LIANA PETROSYAN	2023-057965	036-810-028
⑤	1972 NORTHFIELD DR	ANNE COELHO ISOKE FEMI	2021-106776	036-850-004
⑥	1966 NORTHFIELD DR	JENNIFER MAYHEW	2016-037746	036-850-005
⑦	1930 NORTHFIELD DR	MICHAEL ALLEN LOBODIE CAROL ANN LOFFREDI	2024-034613	036-850-020

RECORD REFERENCES		
R1	DN 2015-099431	LANDS OF SHARP
R2	DN 2006-088380	EASEMENT IFO SHARP
R3	BK 458 MAPS PG 27	RECORD OF SURVEY 90-032
R4	BK 714 MAPS PG 22-24	MEADOWLARK VILLAGE UNIT 4

LEGEND

- POB POINT OF BEGINNING
- SURVEY MONUMENT
- FENCELINE
- //// NWSR 13-87 (CITY BOUNDARY)
- PARCEL BOUNDARY
- XXXX EASEMENT
- SURVEY TIE

NOTE: ALL BEARING AND DISTANCES SHOWN ON THIS MAP ARE FOR INFORMATIONAL PURPOSES ONLY AND ARE NOT INTENDED TO AFFECT THE BOUNDARIES OF THIS ANNEXATION

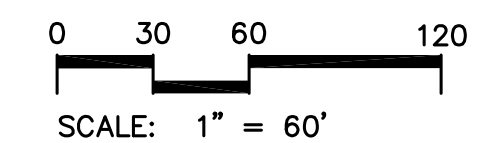
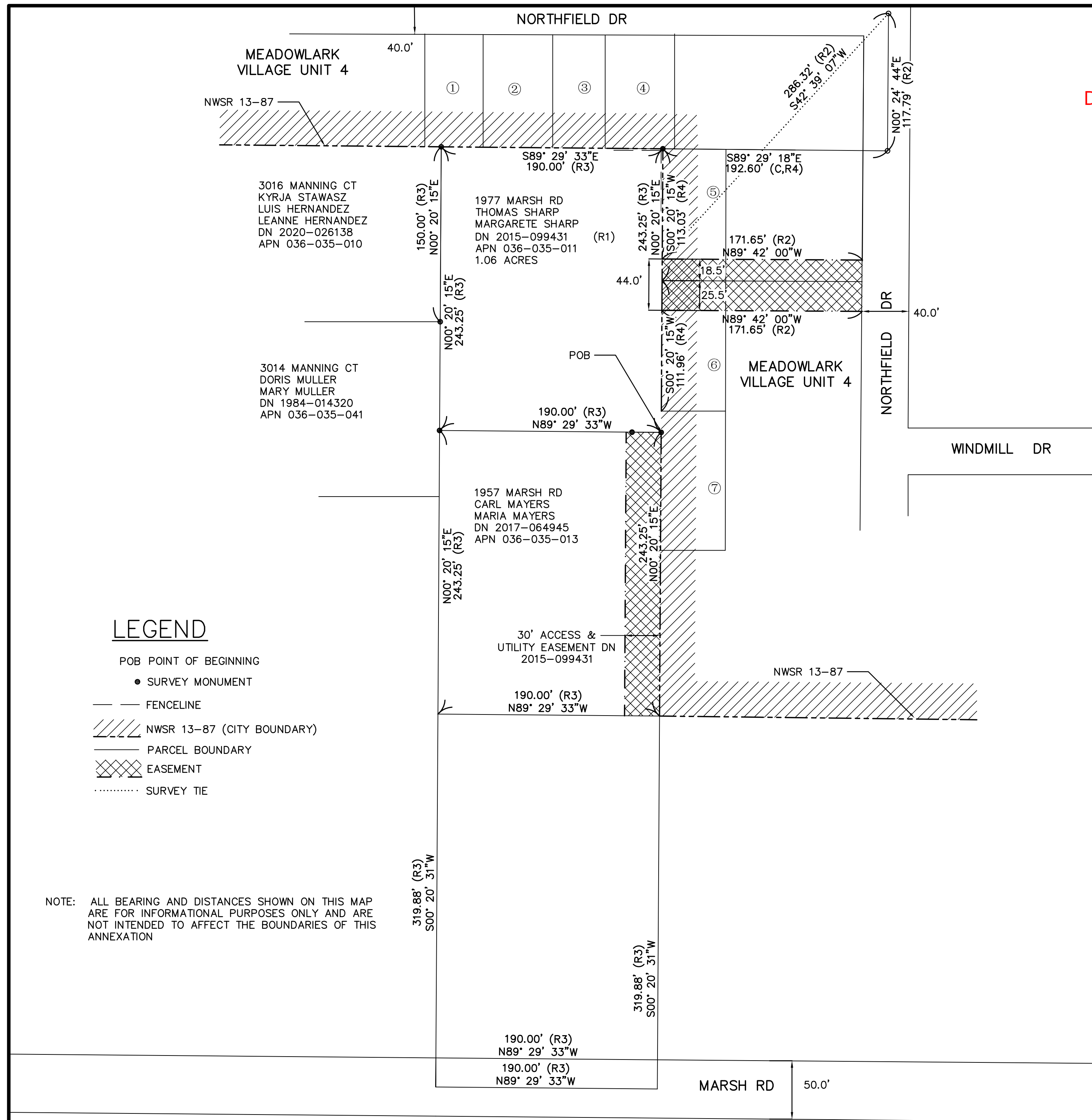

CITY OF SANTA ROSA
 REORGANIZATION NO.##-2026
 1977 MARSH ROAD ANNEXATION
 AND SEWER CONNECTION

LANDS OF THOMAS AND MARGARETE SHARP
 AS DESCRIBED IN TRUST TRANSFER DEED RECORDED AS DOC. NO. 2015-099431
 COUNTY OF SONOMA STATE OF CALIFORNIA

THIS MAP WAS PREPARED IN NOVEMBER 2025
LESCURE ENGINEERS

(707) 575-3427
 5468 SKYLANE BLVD SUITE 203 SANTA ROSA, CA 95403
 APN:036-035-011 PROJECT: #25038 SHEET 1 OF 1