

RECEIVED
By E. Baughman at 11:16 am, Nov 28, 2023

David Fowler Designs

2475 BRUSH CREEK ROAD
SANTA ROSA, CA 95404
707.531.5199
www.davidfowlers.com
dfowledesigns@gmail.com

landscape architecture | construction



NGUYEN RESIDENCE

4004 SPLIT RAIL COURT
SANTA ROSA, CA 95403

LANDSCAPE
DESIGN

REVISIONS:
DATE BY DESCRIPTION

SCALE
1/8"=1'-0"

DATE
11/14/23

L1

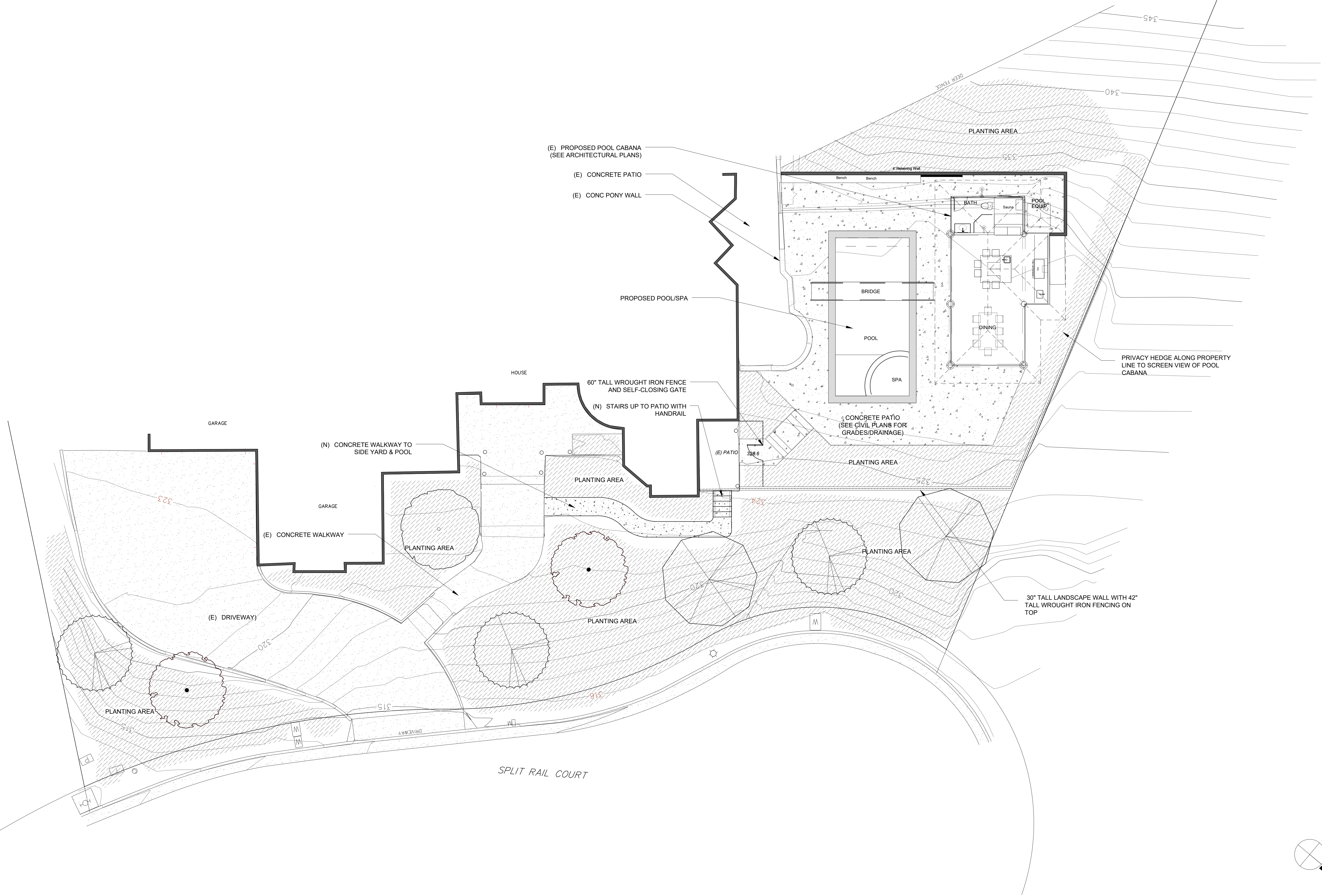

(E) PROPOSED POOL CABANA
(SEE ARCHITECTURAL PLANS)
(E) CONCRETE PATIO
(E) CONC PONY WALL

PROPOSED POOL/SPA

HOUSE
60" TALL WROUGHT IRON FENCE
AND SELF-CLOSING GATE
(N) STAIRS UP TO PATIO WITH
HANDRAIL
(E) PATIO

(N) CONCRETE WALKWAY TO
SIDE YARD & POOL
(E) CONCRETE WALKWAY

(E) DRIVEWAY

30" TALL LANDSCAPE WALL WITH 42"
TALL WROUGHT IRON FENCING ON
TOP

PRIVACY HEDGE ALONG PROPERTY
LINE TO SCREEN VIEW OF POOL
CABANA

SPLIT RAIL COURT

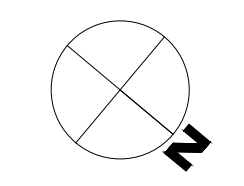

SYMBOL	BOTANICAL NAME		SIZE	QUANTITY	W/LO
TREES					
Ap	Acer Palmatum 'Bloodgood'	Bloodgood Japanese Maple	24" box	1	MO
Li	Lagerstroemia indica 'Natchez'	Natchez Crape Myrtle	24" box	2	LOW
Pc	Pistachia chinensis	Chinese Pistache	24" box	3	LOW
Qa	Quercus agrifolia (STD)	Coast Live Oak (Standard)	24" box	2	LOW
SHRUBS/GRASSES/GROUNDCOVER					
A	Anigozanthus 'Bush Ranger'	Kangaroo Paw	1 gallon	7	LOW
Arc	Arctostaphylos 'Dr Hurd'	Dr Hurd Manzanita	5 gallon	4	LOW
Cc	Carpenteria californica	Tree anemone	5 gallon	3	LOW
Cd	Carex divulsa	Berkeley Sedge	1 gallon	23	LOW
Cg	Ceanothus griseus 'Julia Phelps'	Julia Phelps Ceanothus	5 gallon	3	LOW
Cf	Chondropetalum lectorum	Dwarf Cape Rush	5 gallon	9	LOW
Ek	Erigeron karvinskianus	Santa Barbara Daisy	1 gallon	11	LOW
Ej	Euonymus japonicus 'Green Spire'	Green Spire Euonymous	5 gallon	39	LOW
Nf	Nepeta faassenii 'Walker's Low'	Catmint	1 gallon	13	LOW
Lc	Loropetalum chinensis 'Rubrum'	Chinese Fringe Flower	5 gallon	5	LOW
Leo	Leonotus leonurus	Lion's Tail	5 gallon	8	LOW
Li	Lavandula intermedia 'Grosso'	French Lavender Hybrid	5 gallon	18	LOW
Ll	Lomandra longifolia 'Breeze'	Dwarf Mat Rush	1 gallon	20	LOW
Lm	Lantana montevidensis 'Trailing white'	Trailing white lantana	1 gallon	15	LOW
Ln	Laurus nobilis	Bay Laurel (hedge)	5 gallon	28	LOW
Mp	Myoporum parvifolium	Fine leaf myoporum	1 gallon	21	LOW
Pa	Perovskia atriplicifolia	Russian Sage	5 gallon	15	LOW
Pm	Pennisetum massalucum	Bunny Tails	1 gallon	24	LOW
Pt	Phormium tenax 'Maori Queen'	New Zealand Flax	5 gallon	2	LOW
Sl	Salvia leucantha	Mexican Bush sage	5 gallon	8	LOW
Vb	Verbena bonariensis	Purpletop Vervain	5 gallon	4	LOW

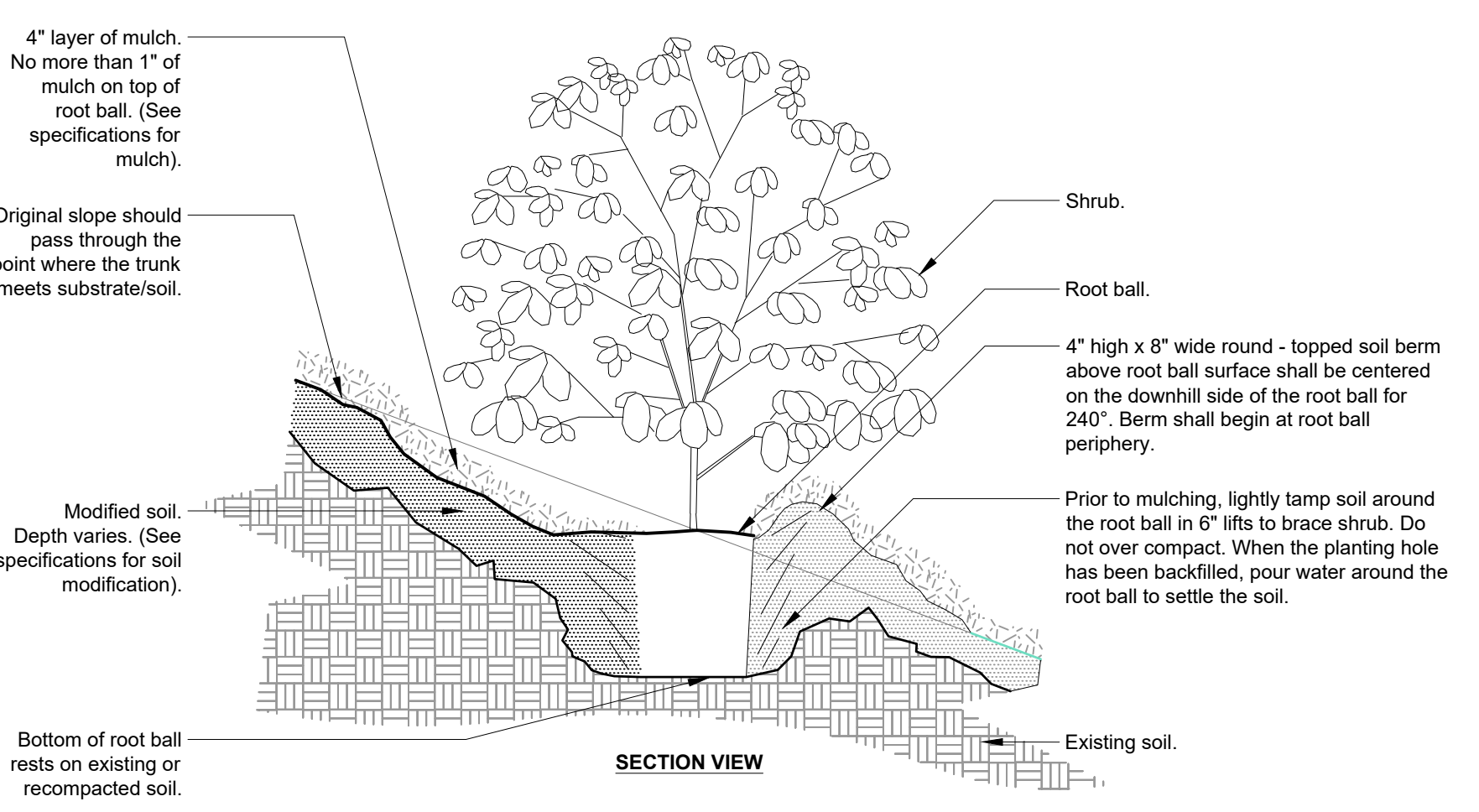

SHRUB ON SLOPE 5% (20:1) TO 50% (2:1) - MODIFIED SOIL
3/4" = 1'-0"

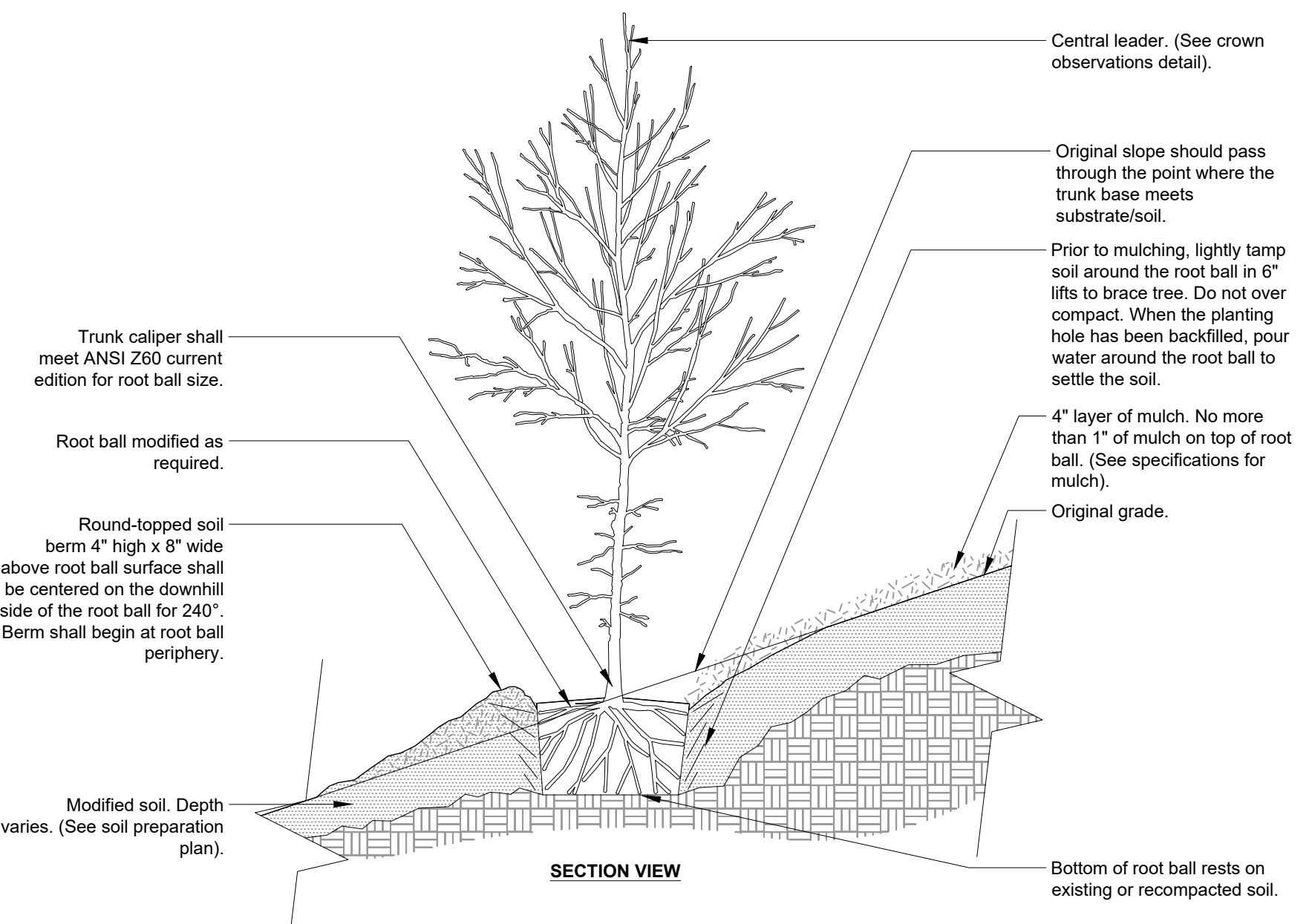

TREE ON SLOPE 5% (20:1) TO 50% (2:1) (EXISTING SOIL MODIFIED)
1/2" = 1'-0"

Soil and Planting Notes:

1. No invasive plants are to be used on this project (see above planting list for verification)
2. No turf grass used on this project
3. A minimum of 8" of non-mechanically compacted soil shall be available for water absorption and root growth in planting areas.
4. Incorporate compost into the soil to a minimum depth of 8" at a minimum rate of 6 cubic yards per 1000 square feet or per specific amendment recommendations from a soils laboratory report.
5. A minimum 3" layer of organic mulch shall be applied on all exposed soil surfaces of planting areas except in turf areas, creeping or rooting groundcovers or direct seeding applications.

"I have complied with the criteria of the ordinance and applied them for the efficient use of water in the planting design"

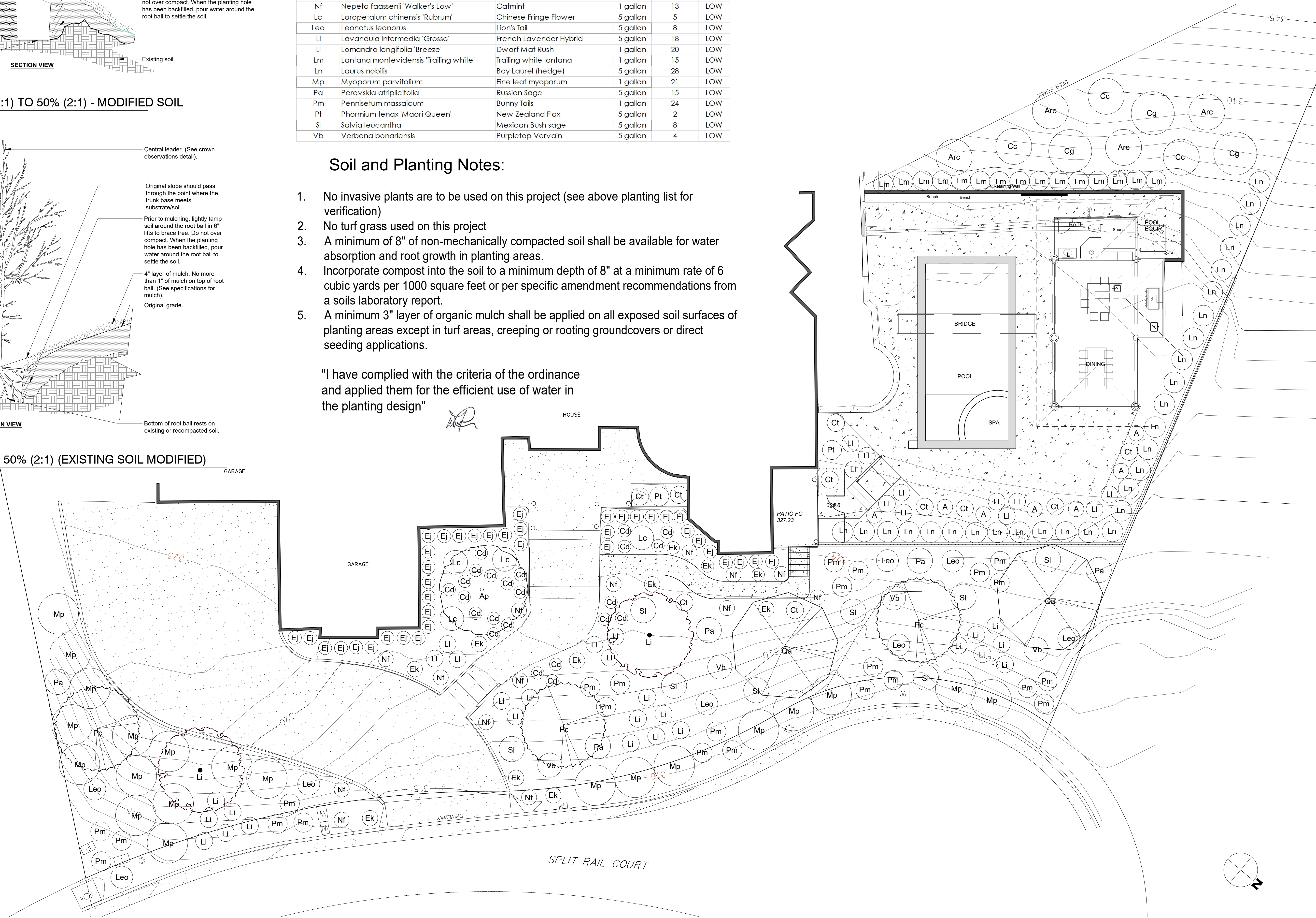

NGUYEN RESIDENCE

PLANTING PLAN

REVISIONS:
DATE BY DESCRIPTION

SCALE
1/8"=1'-0"

DATE
11/14/23

L2