

**LEGEND & ABBREVIATIONS:**

- SUBJECT PARCEL
- PARCEL LINES

- CSC COMMUNITY SHOPPING CENTER
- PD PLANNED DEVELOPMENT
- R LOW-HIGH DENSITY RESIDENTIAL
- RR RURAL RESIDENTIAL

**KEY NOTES:**

- ① BUS STOP
- ② SIGNALIZATION
- ③ BICYCLE LANE

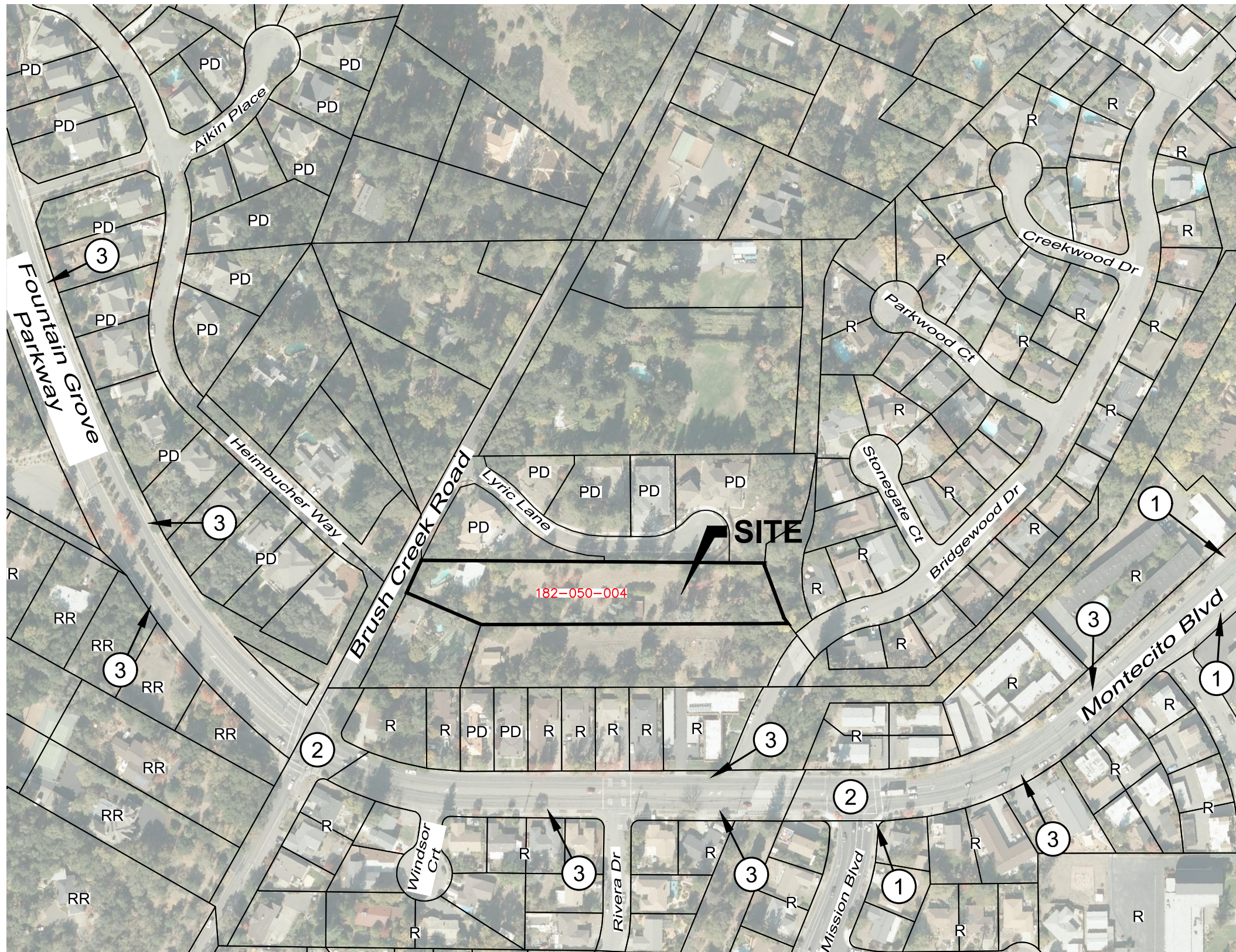

**RECEIVED**  
 By jg16 at 2:26 pm, Jun 01, 2020

City of Santa Rosa  
 Planning & Economic  
 Development Department

RECEIVED

**SITE ANALYSIS & NEIGHBORHOOD  
 CONTEXT MAP**

Nils Welin & Klas Berghede  
 2210 Brush Creek Road, Santa Rosa, CA

May 27, 2020

**adobe associates, inc.**  
 civil engineering | land surveying | wastewater

1220 N. Dutton Ave., Santa Rosa, CA 95401  
 P. (707) 541-2300 F. (707) 541-2301  
 Website: www.adobeinc.com

"A Service You Can Count On!"

File: T:\2018 PROJECTS\18103\DWG\ADBE-DESIGN\ANNEXATION APPLICATION\EXHIBITS\18103\_NEIGHBORHOOD CONTEXT & SITE ANALYSIS MAP.DWG.5/1/2019 11:50:50 AM.Aaron