



**PLAN 2**  
Elevation 'G' Craftsman  
Color Scheme 4G

Plan 3

**BUILDING 200**  
Elevation 'F' Farmhouse  
Color Scheme 6F-2

Plan 2

**PLAN 1**  
Elevation 'E' Traditional  
Color Scheme 1E-2

# CHERRY RANCH

City of Santa Rosa, California

October 18, 2023

Sheet Index

Cover Sheet ..... CS

**Architecture**

Plan 1 Floor Plans .....A1.1  
Plan 1 Front Elevations.....A1.2  
Plan 2 Floor Plans .....A2.1

Plan 2 Front Elevations .....A2.2  
Plan 3 Floor Plans .....A3.1  
Plan 3 Front Elevations .....A3.2  
Plan 4 Floor Plans .....A4.1  
Plan 4 Front Elevations .....A4.2  
Building 100 Floor Plans.....A5.1

Building 100 Floor Plans.....A5.2  
Building 100 Front Elevations .....A5.3  
Building 200 Floor Plans.....A6.1  
Building 200 Floor Plans.....A6.2  
Building 200 Front Elevations .....A6.3  
Exterior Color & Materials.....CM1.1

Exterior Color & Materials.....CM1.2  
Exterior Color & Materials.....CM1.3

Project Team:

**D·R·HORTON**  
*America's Builder*  
Applicant: D.R. HORTON  
3000 Executive Parkway, Suite 100  
San Ramon, CA 94582  
Contact: Chris Zaballos  
925.225.7400

**WHA**  
Architect: WHA Architects  
5000 Executive Parkway, Suite 375  
San Ramon, CA 94582  
Contact: Mark Retherford  
925.463.1700



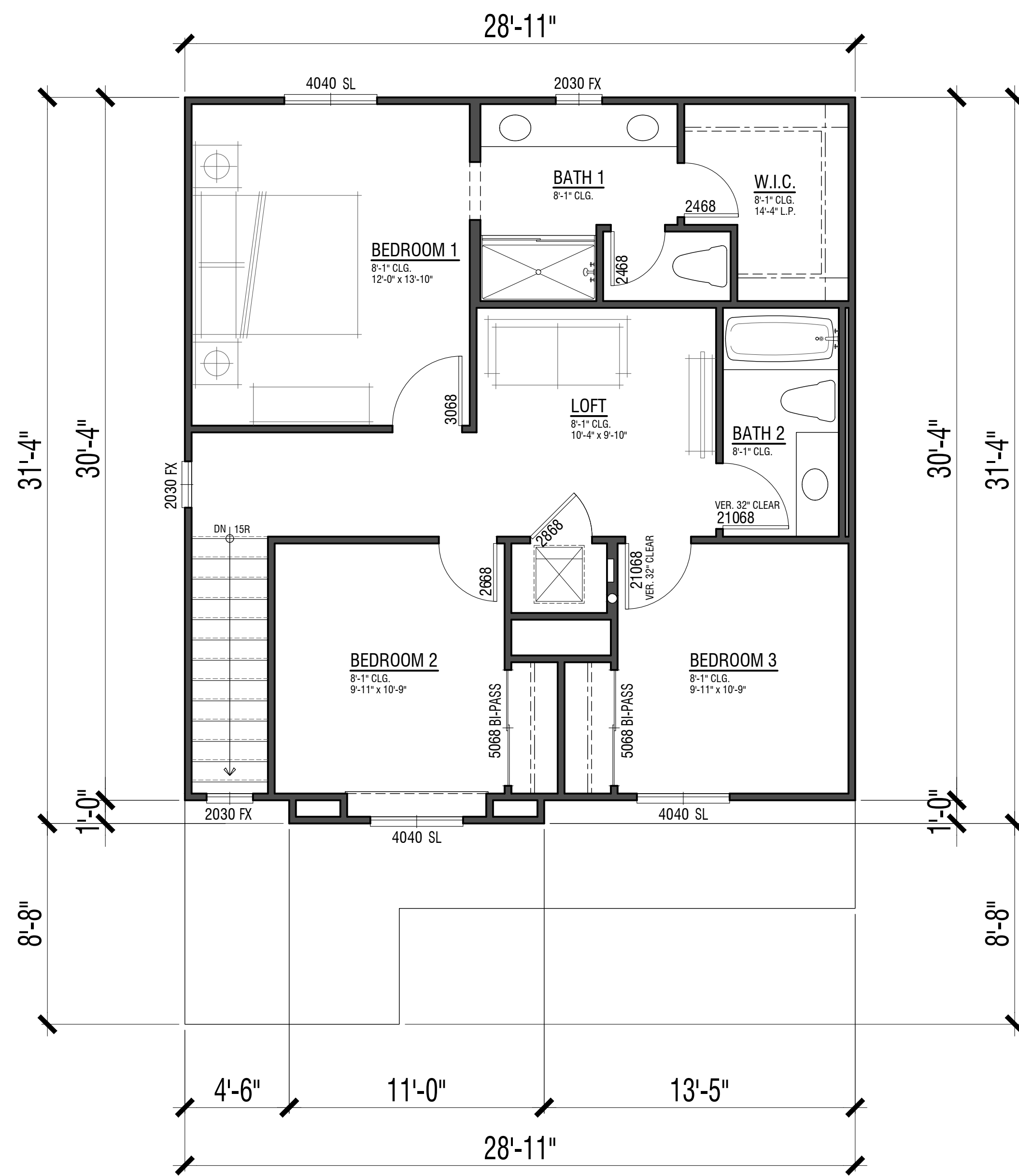

Second Floor 836 SF

### PLAN 1

1,423 SF  
 3 Bdrm | 2.5 Bath | Loft  
 2-Car Garage

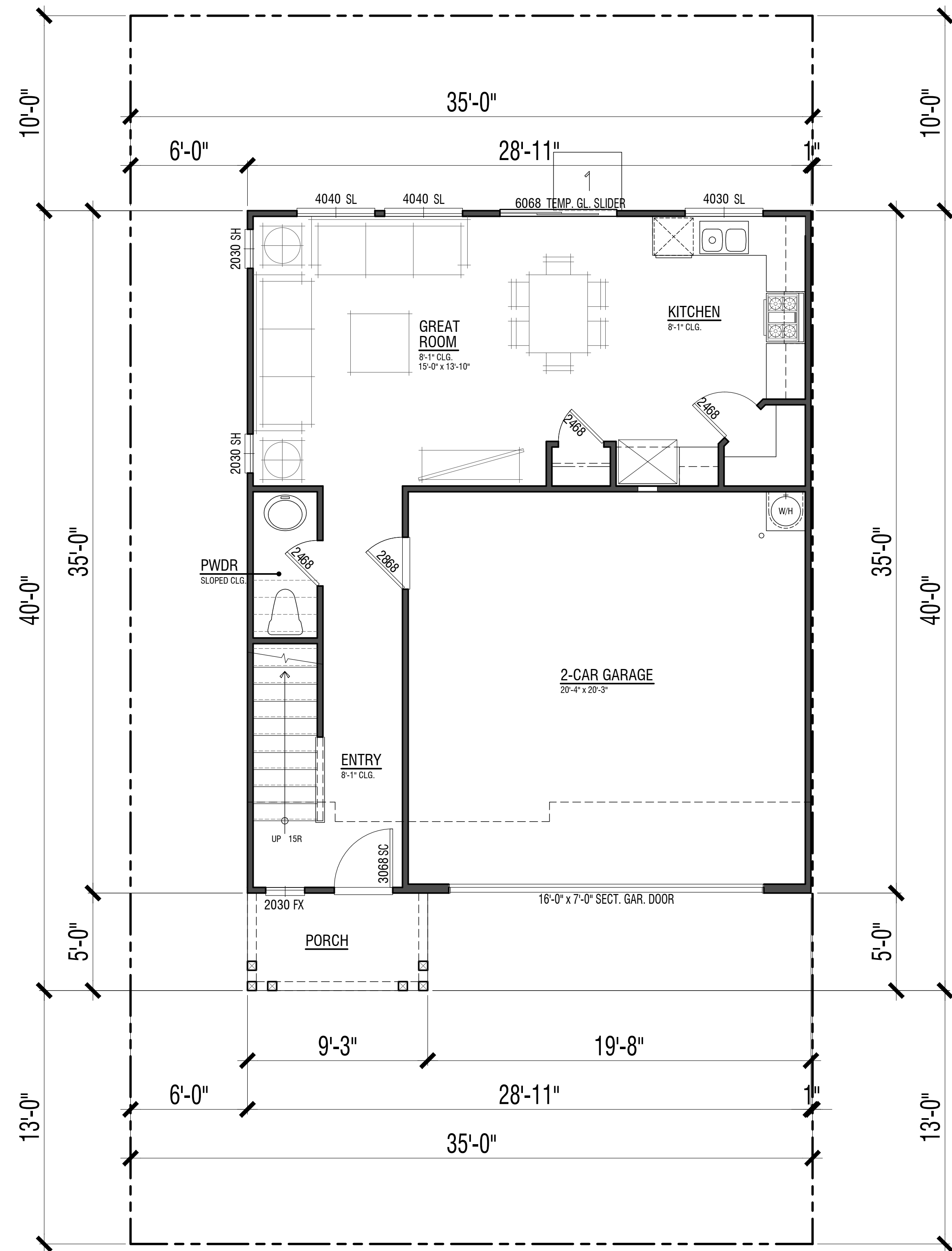

First Floor 587 SF





**Elevation E - Traditional**  
Color Scheme 1E-2



**Elevation G - Craftsman**  
Color Scheme 3G



**Elevation F - Farmhouse**  
Color Scheme 2F

**EXTERIOR MATERIALS**

Roof:	Composition Shingle
Fascia:	2X Wood Fascia
Barge:	Wood Barge Board
Exterior:	Stucco with Fiber Cement Siding Siding
Trim:	Stucco and Fiber Cement Trim
Entry Door:	Fiberglass Front Entry Door
Veneer:	Manufactured Stone Veneer (@ 'G' Craftsman)
Garage Door:	Decorative Metal Roll-Up Garage Door

**PLAN 1**  
Front Elevations

**CHERRY RANCH**  
SANTA ROSA, CA









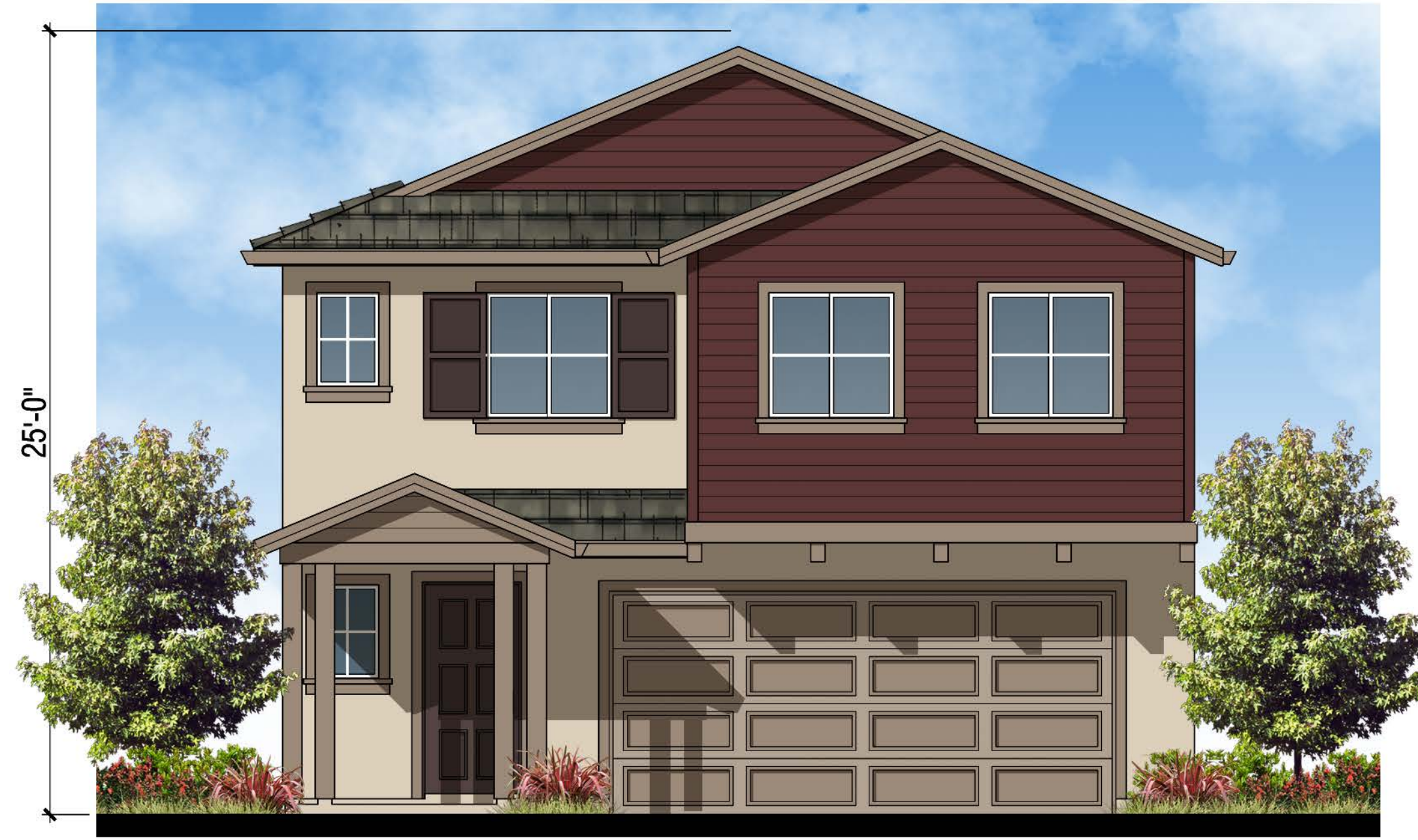

**Elevation E - Traditional**  
Color Scheme 3E



**Elevation G - Craftsman**  
Color Scheme 4G

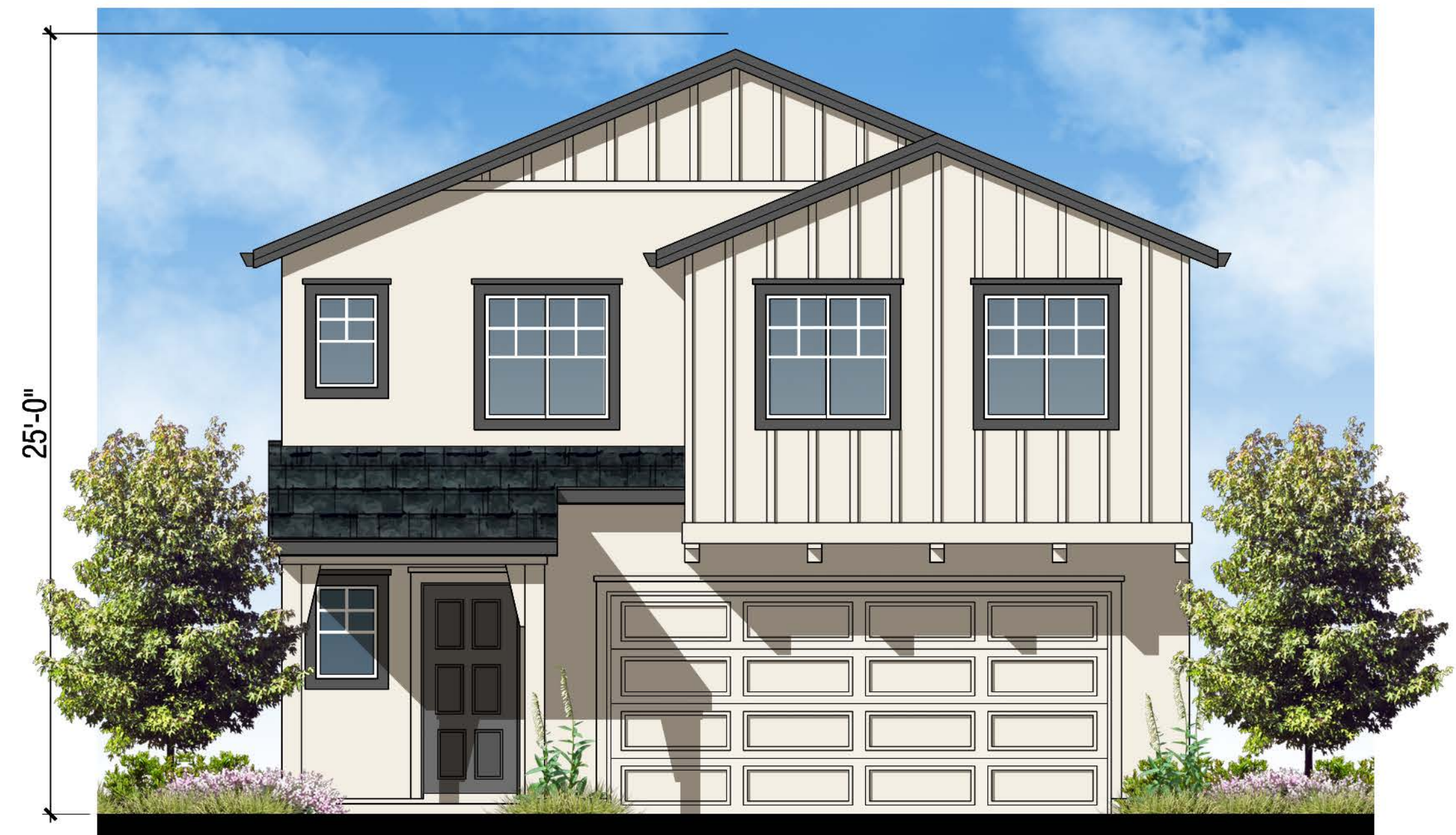

**Elevation F - Farmhouse**  
Color Scheme 16F

**EXTERIOR MATERIALS**

Roof:	Composition Shingle
Fascia:	2X Wood Fascia
Barge:	Wood Barge Board
Exterior:	Stucco with Fiber Cement Siding Siding
Trim:	Stucco and Fiber Cement Trim
Entry Door:	Fiberglass Front Entry Door
Veneer:	Manufactured Stone Veneer (@ 'G' Craftsman)
Garage Door:	Decorative Metal Roll-Up Garage Door

**PLAN 2**  
Front Elevations

**CHERRY RANCH**  
SANTA ROSA, CA

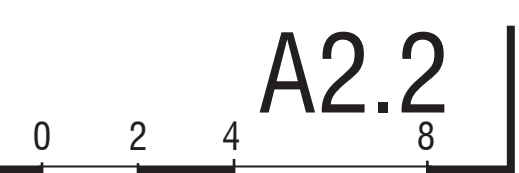





Second Floor 1,028 SF

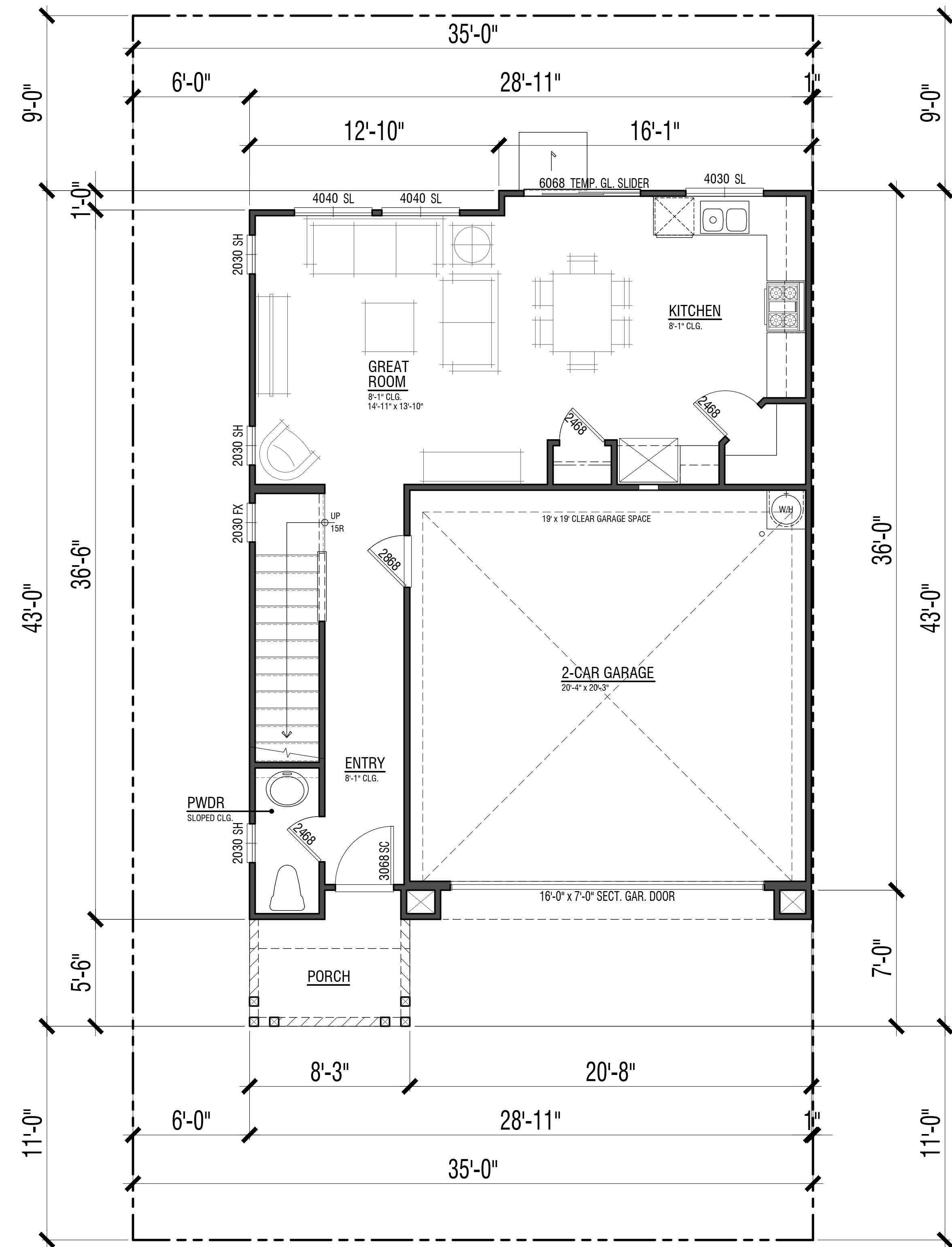

First Floor 606 SF

### PLAN 3

1,634 SF  
 4 Bdrm | 2.5 Bath | Tech Loft  
 2-Car Garage

## CHERRY RANCH

SANTA ROSA, CA



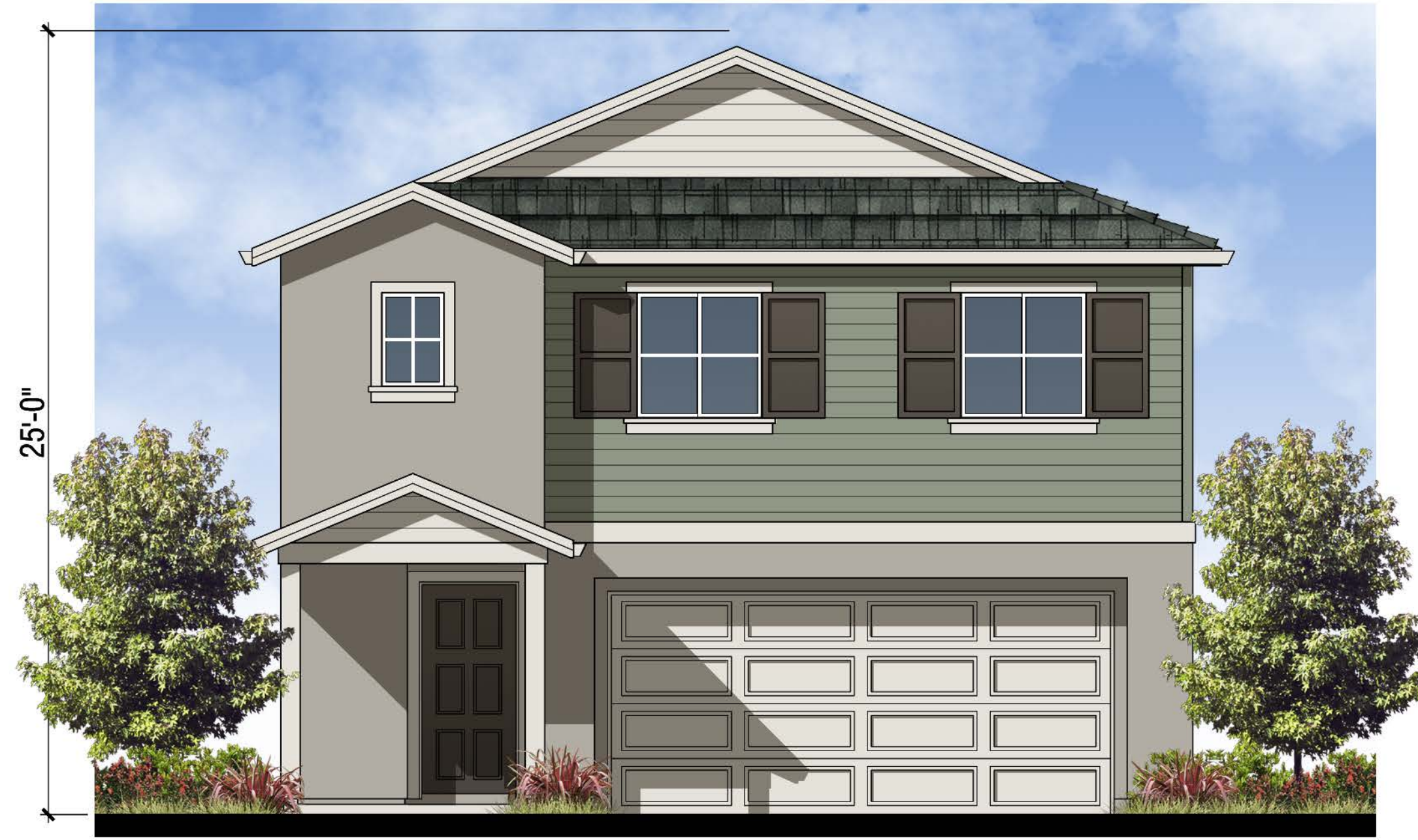

**Elevation E - Traditional**  
Color Scheme 5E-1



**Elevation G - Craftsman**  
Color Scheme 5G

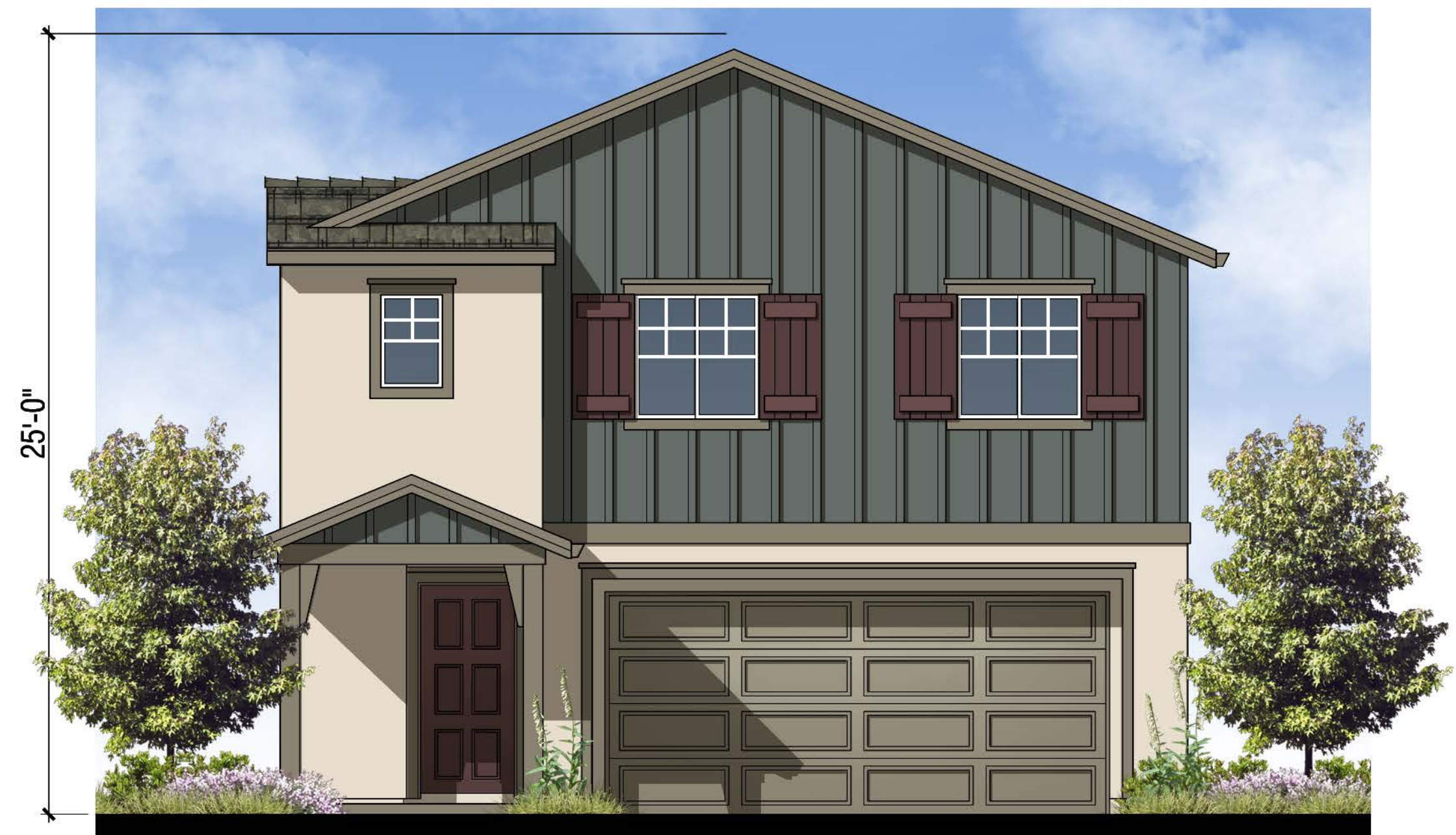

**Elevation F - Farmhouse**  
Color Scheme 6F-2

**EXTERIOR MATERIALS**

Roof:	Composition Shingle
Fascia:	2X Wood Fascia
Barge:	Wood Barge Board
Exterior:	Stucco with Fiber Cement Siding Siding
Trim:	Stucco and Fiber Cement Trim
Entry Door:	Fiberglass Front Entry Door
Veneer:	Manufactured Stone Veneer (@ 'G' Craftsman)
Garage Door:	Decorative Metal Roll-Up Garage Door

**PLAN 3**  
Front Elevations

**CHERRY RANCH**  
SANTA ROSA, CA

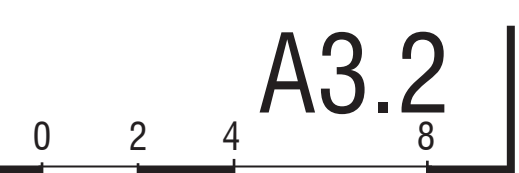



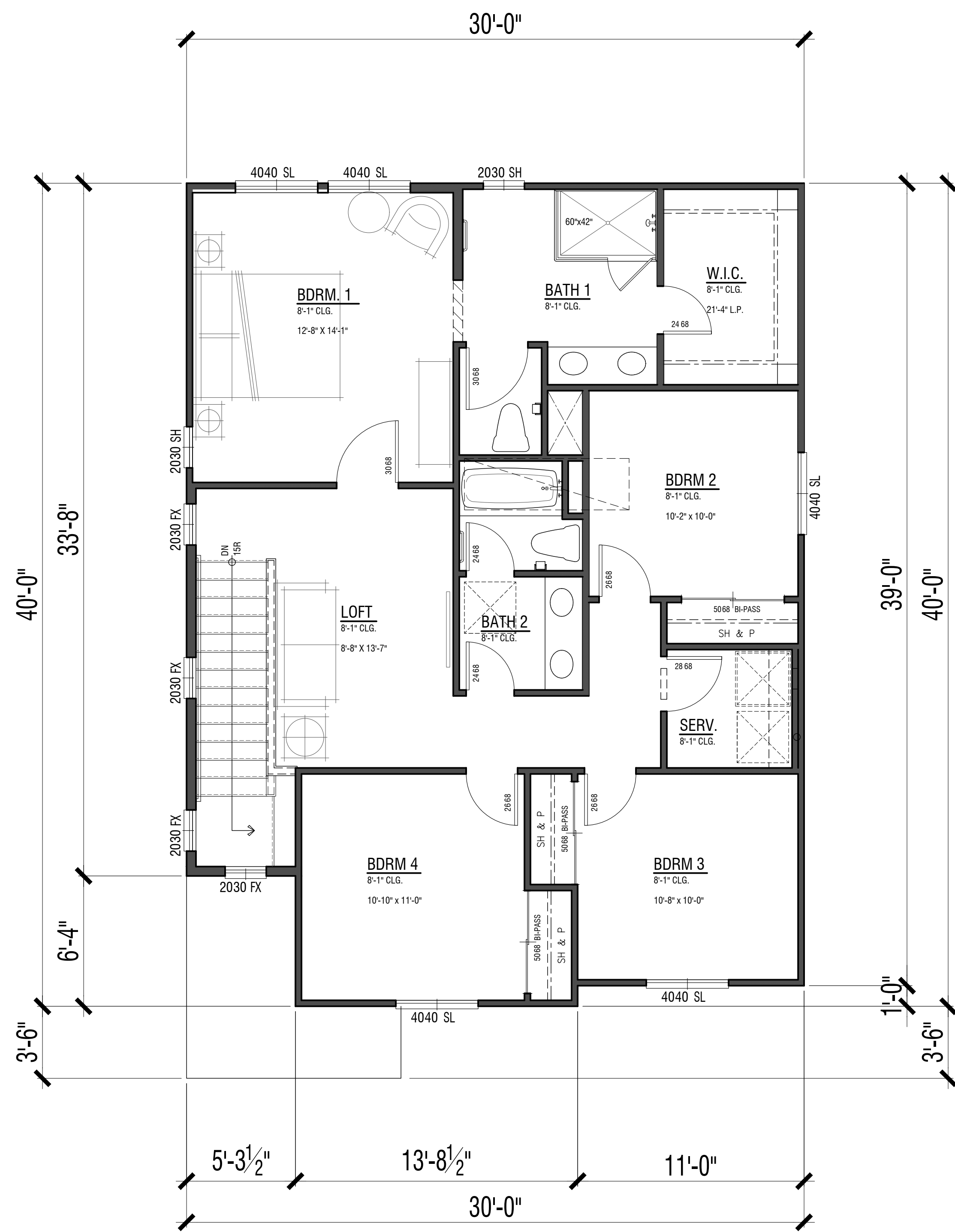

Second Floor 1,089 SF

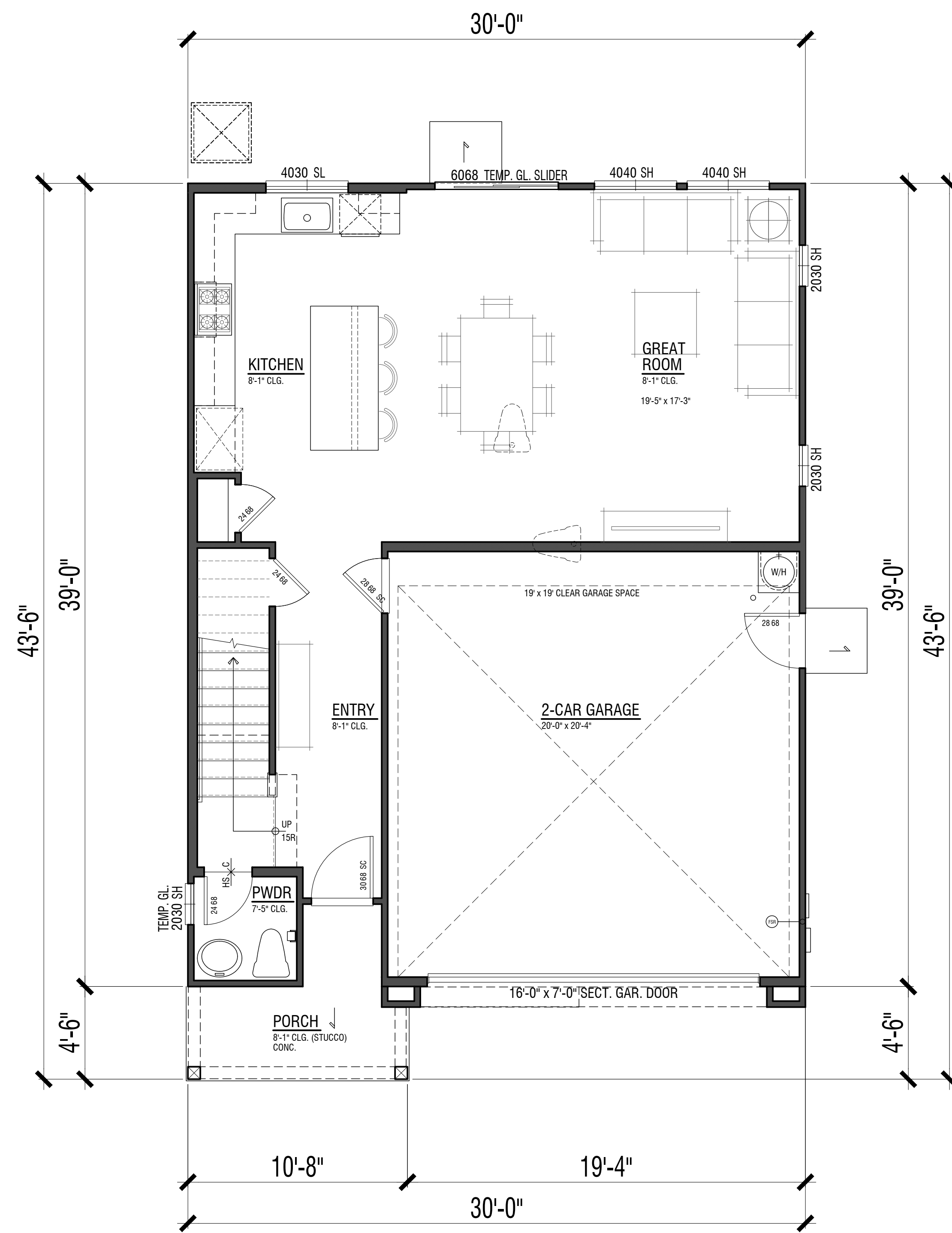

First Floor 725 SF

# PLAN 4

1,814 SF  
 4 Bdrm | 2.5 Bath | Loft  
 2-Car Garage





**Elevation E - Traditional**  
Color Scheme 3E



**Elevation G - Craftsman**  
Color Scheme 5G



**Elevation F - Farmhouse**  
Color Scheme 2F

**EXTERIOR MATERIALS**

Roof:	Composition Shingle
Fascia:	2X Wood Fascia
Barge:	Wood Barge Board
Exterior:	Stucco with Fiber Cement Siding Siding
Trim:	Stucco and Fiber Cement Trim
Entry Door:	Fiberglass Front Entry Door
Veneer:	Manufactured Stone Veneer (@ 'G' Craftsman)
Garage Door:	Decorative Metal Roll-Up Garage Door

**PLAN 4**  
Front Elevations

**CHERRY RANCH**  
SANTA ROSA, CA

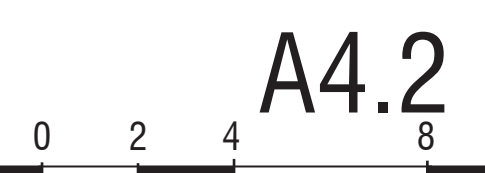



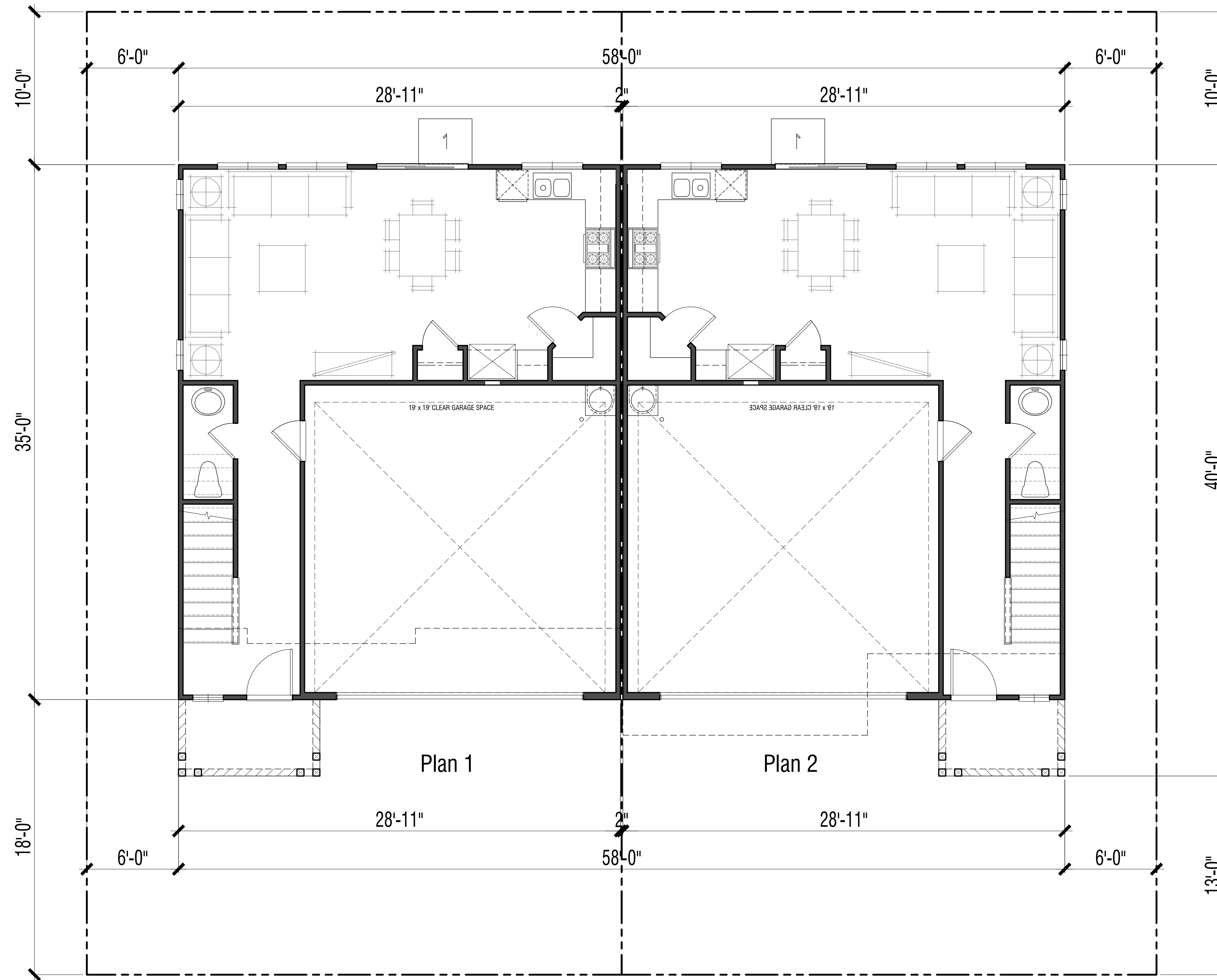

# BUILDING 100

Duets - Plans 1 & 2  
First Floor

## CHERRY RANCH

SANTA ROSA, CA



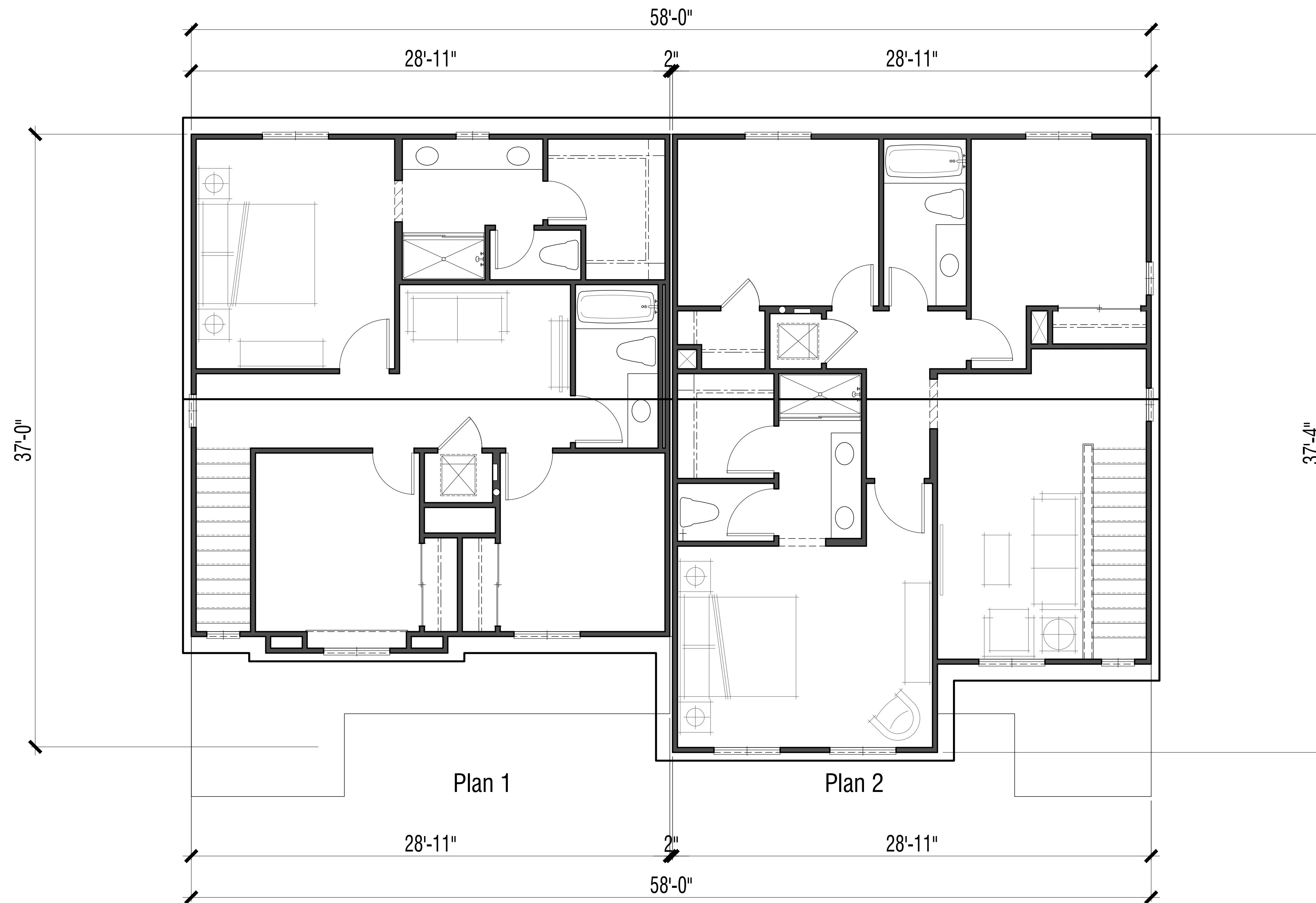

# BUILDING 100

Duets - Plans 1 & 2  
Second Floor

## CHERRY RANCH

SANTA ROSA, CA





Plan 1

Plan 2

**Elevation E - Traditional**  
Color Scheme 1E-2

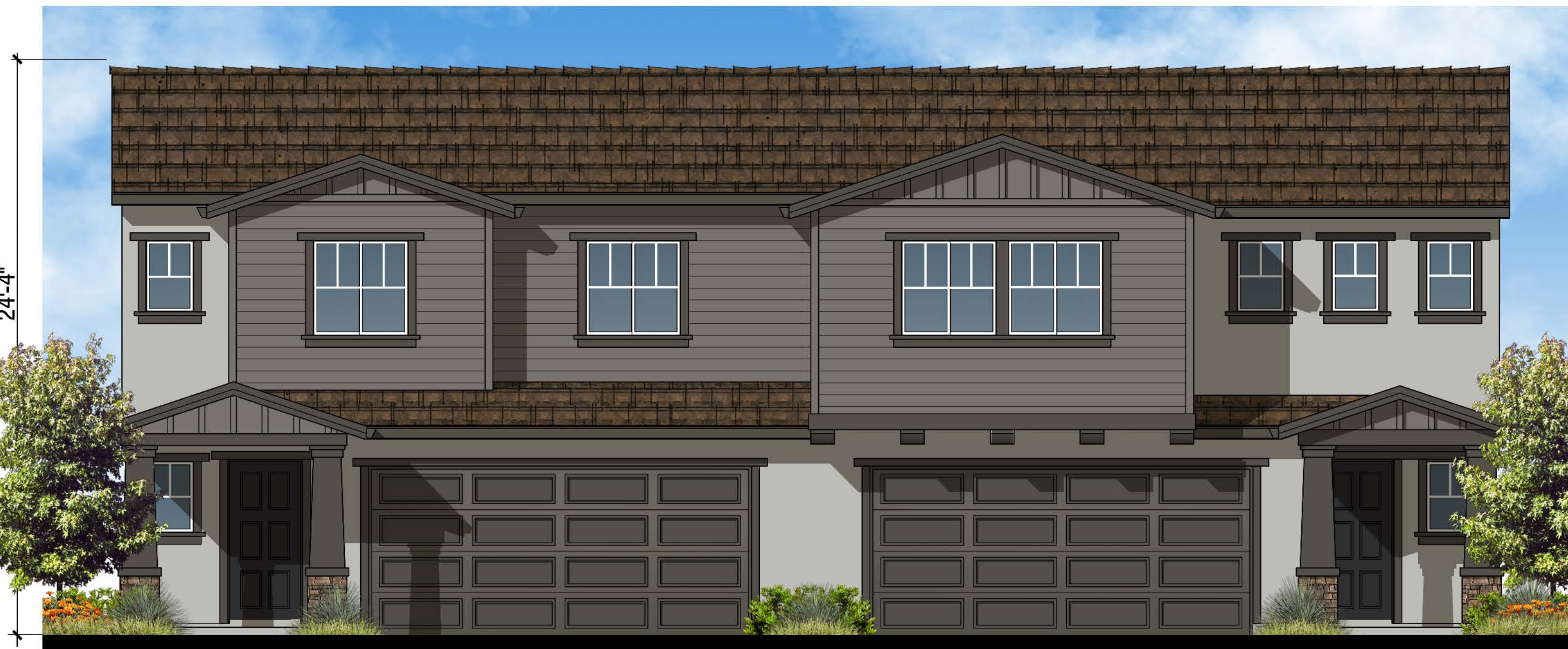

Plan 1

Plan 2

**Elevation G - Craftsman**  
Color Scheme 3G



Plan 1

Plan 2

**Elevation F - Farmhouse**  
Color Scheme 2F

**EXTERIOR MATERIALS**

Roof:	Composition Shingle
Fascia:	2X Wood Fascia
Barge:	Wood Barge Board
Exterior:	Stucco with Fiber Cement Siding Siding
Trim:	Stucco and Fiber Cement Trim
Entry Door:	Fiberglass Front Entry Door
Veneer:	Manufactured Stone Veneer (@ 'G' Craftsman)
Garage Door:	Decorative Metal Roll-Up Garage Door

**BUILDING 100**

Duets - Plans 1 & 2  
Front Elevations

**CHERRY RANCH**

SANTA ROSA, CA



0 2 4 8  
A5.3

ARCHITECTS · PLANNERS · DESIGNERS





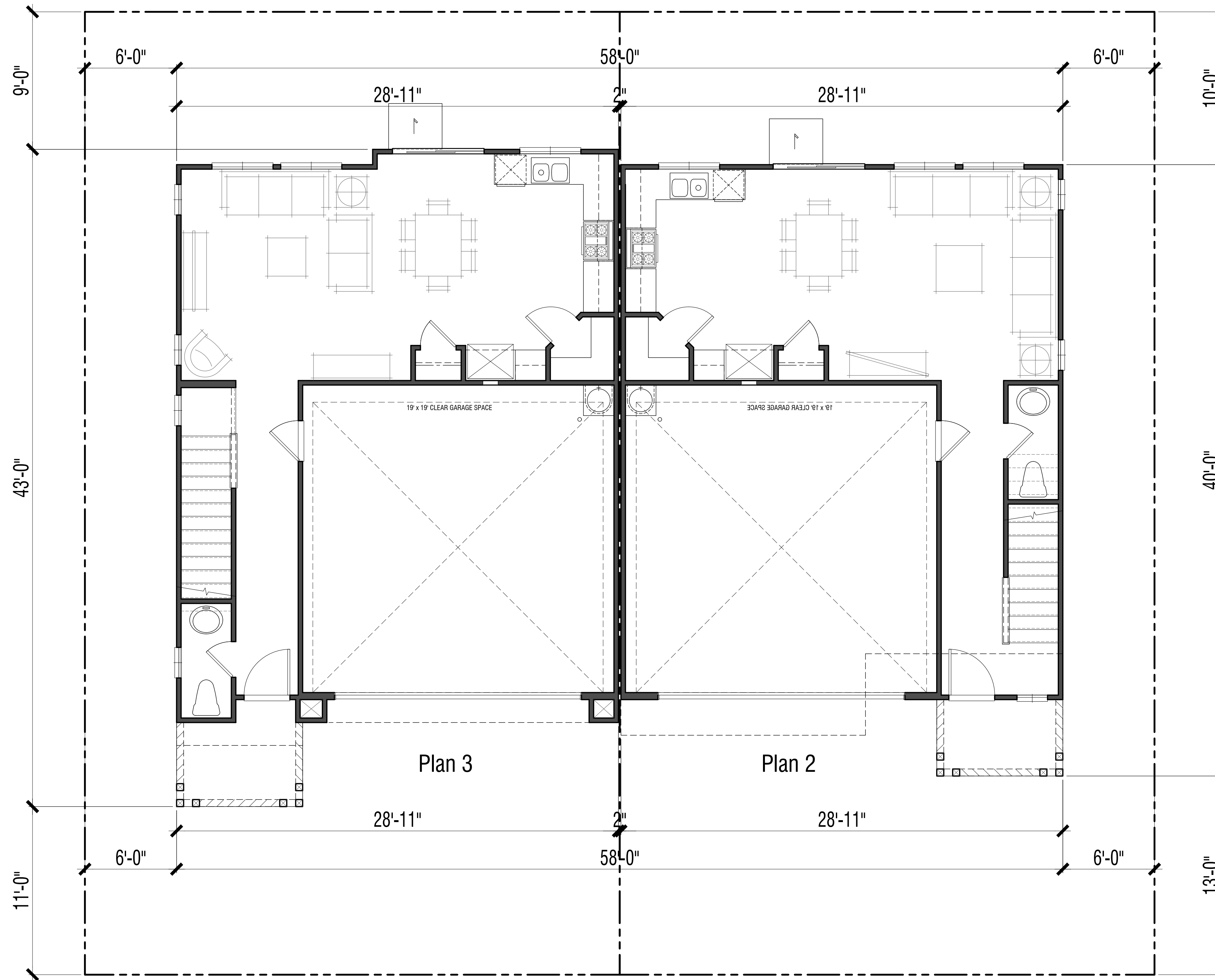

# BUILDING 200

Duets - Plans 3 & 2  
First Floor

## CHERRY RANCH

SANTA ROSA, CA



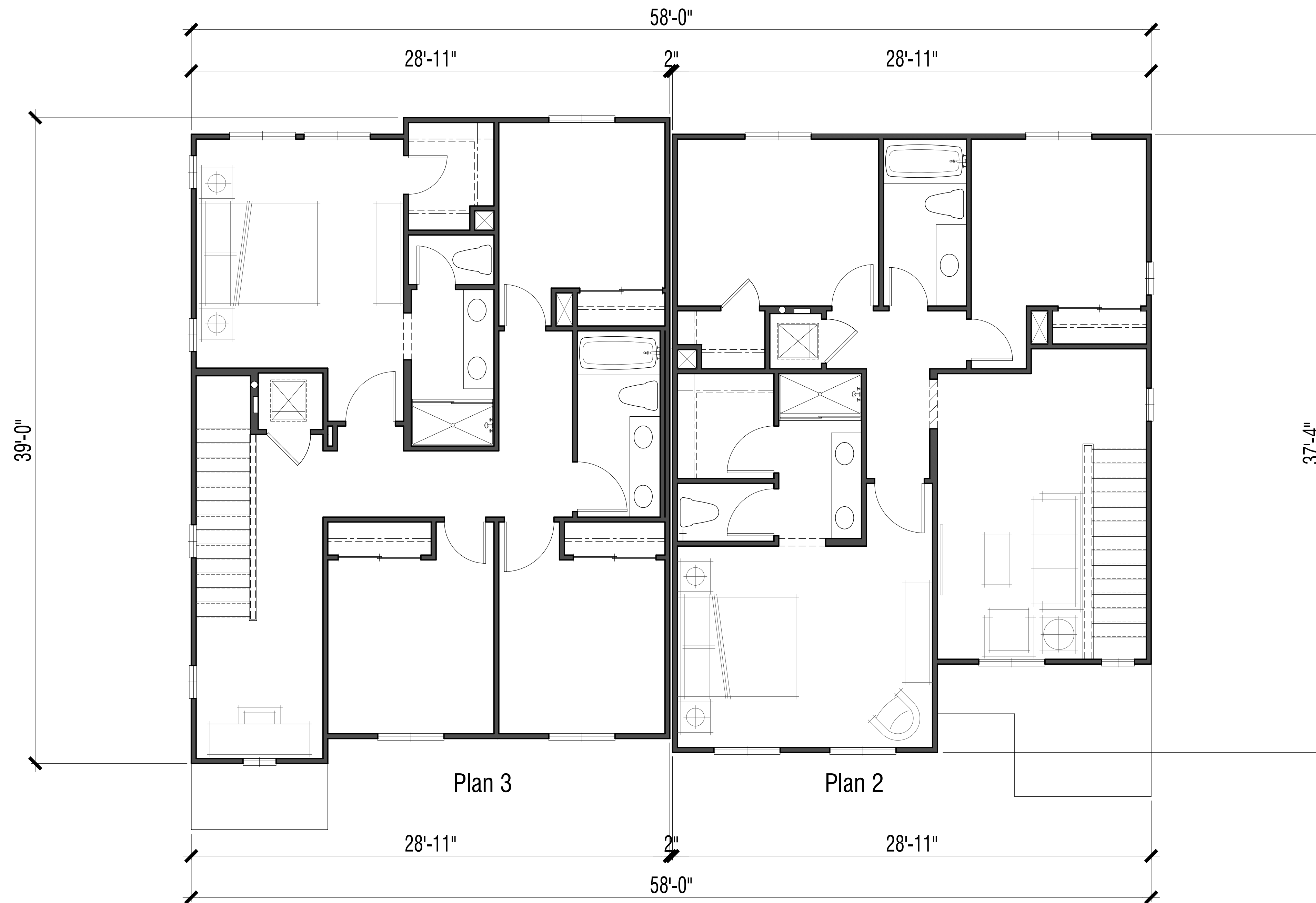

# BUILDING 200

Duets - Plans 3 & 2  
Second Floor

## CHERRY RANCH

SANTA ROSA, CA





Plan 3

Plan 2

**Elevation E - Traditional**  
Color Scheme 5E-1



Plan 3

Plan 2

**Elevation G - Craftsman**  
Color Scheme 5G



Plan 3

Plan 2

**Elevation F - Farmhouse**  
Color Scheme 6F-2

**EXTERIOR MATERIALS**

Roof:	Composition Shingle
Fascia:	2X Wood Fascia
Barge:	Wood Barge Board
Exterior:	Stucco with Fiber Cement Siding Siding
Trim:	Stucco and Fiber Cement Trim
Entry Door:	Fiberglass Front Entry Door
Veneer:	Manufactured Stone Veneer (@ 'G' Craftsman)
Garage Door:	Decorative Metal Roll-Up Garage Door

**BUILDING 200**

Duets - Plans 3 & 2  
Front Elevations

**CHERRY RANCH**

SANTA ROSA, CA



0 2 4 8  
A6.3





### Color Scheme 1E-2

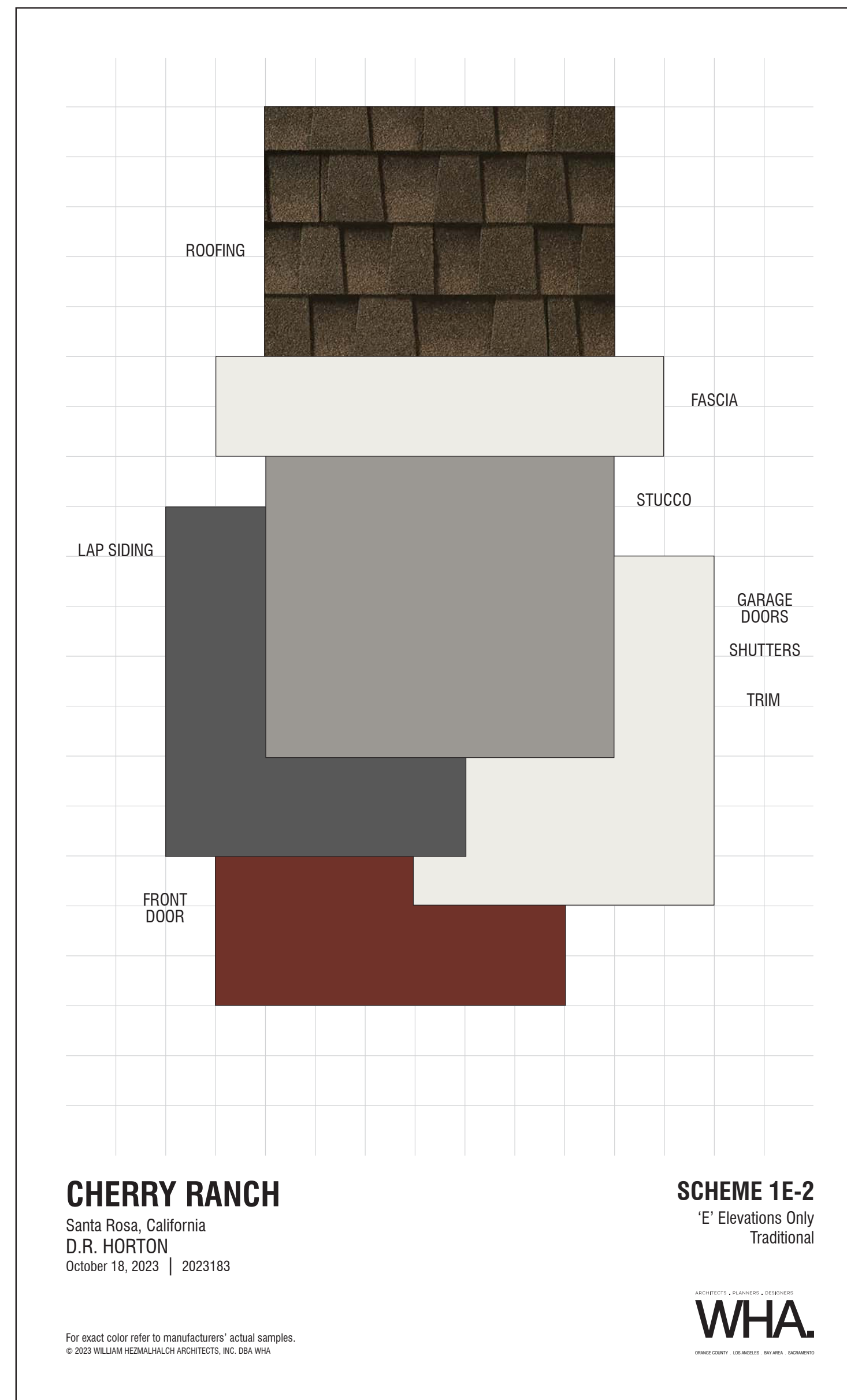

**CHERRY RANCH**  
Santa Rosa, California  
D.R. HORTON  
October 18, 2023 | 2023183

**SCHEME 1E-2**  
'E' Elevations Only  
Traditional



For exact color refer to manufacturers' actual samples.  
© 2023 WILLIAM HEZMALHALCH ARCHITECTS, INC. DBA WHA

### Color Scheme 3E

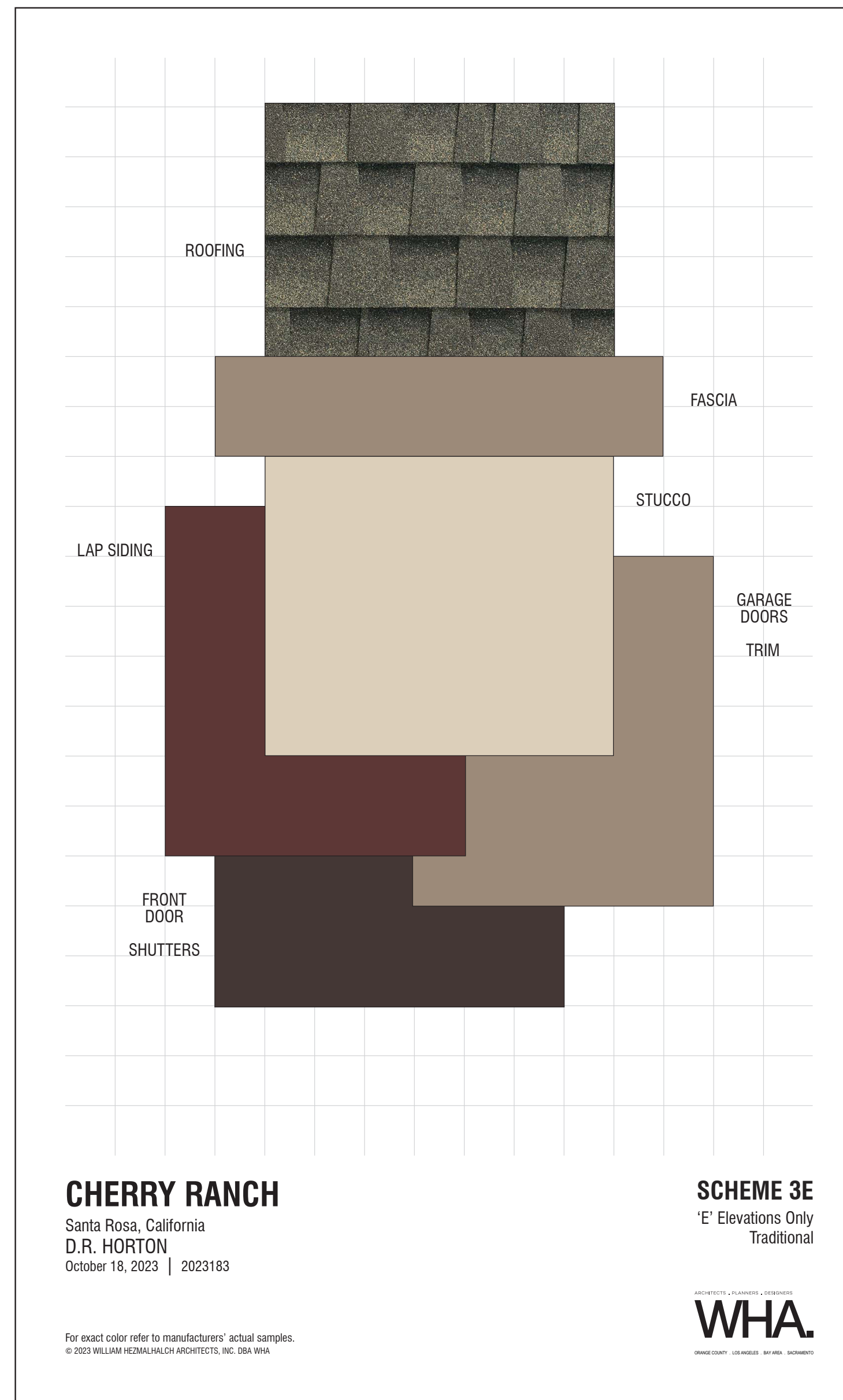

**CHERRY RANCH**  
Santa Rosa, California  
D.R. HORTON  
October 18, 2023 | 2023183

**SCHEME 3E**  
'E' Elevations Only  
Traditional



For exact color refer to manufacturers' actual samples.  
© 2023 WILLIAM HEZMALHALCH ARCHITECTS, INC. DBA WHA

### Color Scheme 5E-1

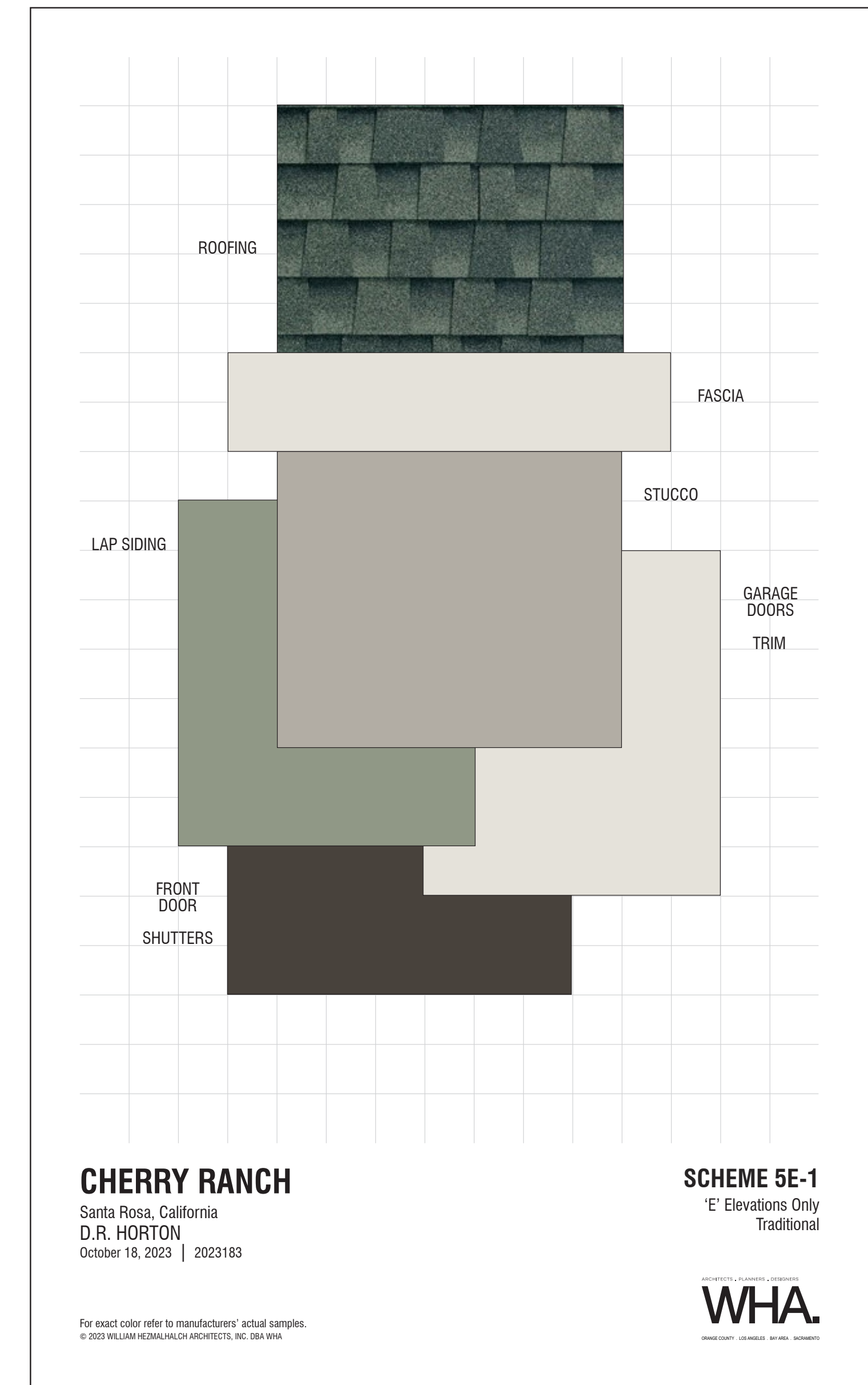

**CHERRY RANCH**  
Santa Rosa, California  
D.R. HORTON  
October 18, 2023 | 2023183

**SCHEME 5E-1**  
'E' Elevations Only  
Traditional



For exact color refer to manufacturers' actual samples.  
© 2023 WILLIAM HEZMALHALCH ARCHITECTS, INC. DBA WHA

#### Exterior Color & Materials

SCHEME 1E-2

'E' ELEVATIONS ONLY, TRADITIONAL

Material	Color	Manufacturer
<b>Roofing:</b> Composition Shingles	Aged Chestnut Timberline HDZ Series Ref.: 18 Emi.: 90 A.SRI: 18 CRRC: 0676-0130a	GAF
<b>Gutters &amp; Downspouts (factory finish)</b>	Low Gloss White	Custom-Bilt Metals
<b>Corner Boards</b>	Match Adjacent Color	Sherwin Williams
<b>Stucco (lightface finish)</b>	SW 7673 Pewter Cast	Sherwin Williams
<b>Siding Color (applied to):</b> Lap Siding	SW 7674 Peppercorn	Sherwin Williams
<b>Trim Color (applied to):</b> Fascia Garage Doors Shutters Trim	SW 7005 Pure White	Sherwin Williams
<b>Accent Color (applied to):</b> Front Door	SW 7593 Rustic Red	Sherwin Williams
<b>Garage Man Door</b>	Match Adjacent Color	Sherwin Williams

NOTE: Notify WHA if any variation occurs between these schemes and the construction documents prior to purchase. Contact Corie Rath (925) 463-1700.

© 2023 WILLIAM HEZMALHALCH ARCHITECTS, INC. DBA WHA

#### Exterior Color & Materials

SCHEME 3E

'E' ELEVATIONS ONLY, TRADITIONAL

Material	Color	Manufacturer
<b>Roofing:</b> Composition Shingles	Sagewood Timberline HDZ Series Ref.: 19 Emi.: 91 A.SRI: 20 CRRC: 0676-0132a	GAF
<b>Gutters &amp; Downspouts (factory finish)</b>	Bronze	Custom-Bilt Metals
<b>Corner Boards</b>	Match Adjacent Color	Sherwin Williams
<b>Stucco (lightface finish)</b>	SW 7569 Stucco	Sherwin Williams
<b>Siding Color (applied to):</b> Lap Siding	SW 7595 Sommelier	Sherwin Williams
<b>Trim Color (applied to):</b> Fascia Garage Doors Shutters Trim	SW 7508 Tavern Taupe	Sherwin Williams
<b>Accent Color (applied to):</b> Front Door Shutters	SW 2735 Rockweed	Sherwin Williams
<b>Garage Man Door</b>	Match Adjacent Color	Sherwin Williams

NOTE: Notify WHA if any variation occurs between these schemes and the construction documents prior to purchase. Contact Corie Rath (925) 463-1700.

© 2023 WILLIAM HEZMALHALCH ARCHITECTS, INC. DBA WHA

#### Exterior Color & Materials

SCHEME 5E-1

'E' ELEVATIONS ONLY, TRADITIONAL

Material	Color	Manufacturer
<b>Roofing:</b> Composition Shingles	Coastal Slate Timberline HDZ Series Ref.: 18 Emi.: 91 A.SRI: 18 CRRC: 0676-0131a	GAF
<b>Gutters &amp; Downspouts (factory finish)</b>	Low Gloss White	Custom-Bilt Metals
<b>Corner Boards</b>	Match Adjacent Color	Sherwin Williams
<b>Stucco (lightface finish)</b>	SW 7643 Pussywillow	Sherwin Williams
<b>Siding Color (applied to):</b> Lap Siding	SW 9129 Jade Dragon	Sherwin Williams
<b>Trim Color (applied to):</b> Fascia Garage Doors Trim	SW 7636 Origami White	Sherwin Williams
<b>Accent Color (applied to):</b> Front Door Shutters	SW 7675 Sealskin	Sherwin Williams
<b>Garage Man Door</b>	Match Adjacent Color	Sherwin Williams

NOTE: Notify WHA if any variation occurs between these schemes and the construction documents prior to purchase. Contact Corie Rath (925) 463-1700.

© 2023 WILLIAM HEZMALHALCH ARCHITECTS, INC. DBA WHA

# EXTERIOR COLOR & MATERIALS

Elevation 'E' Traditional

**CHERRY RANCH**  
SANTA ROSA, CA

CM1.1





## Color Scheme 2F

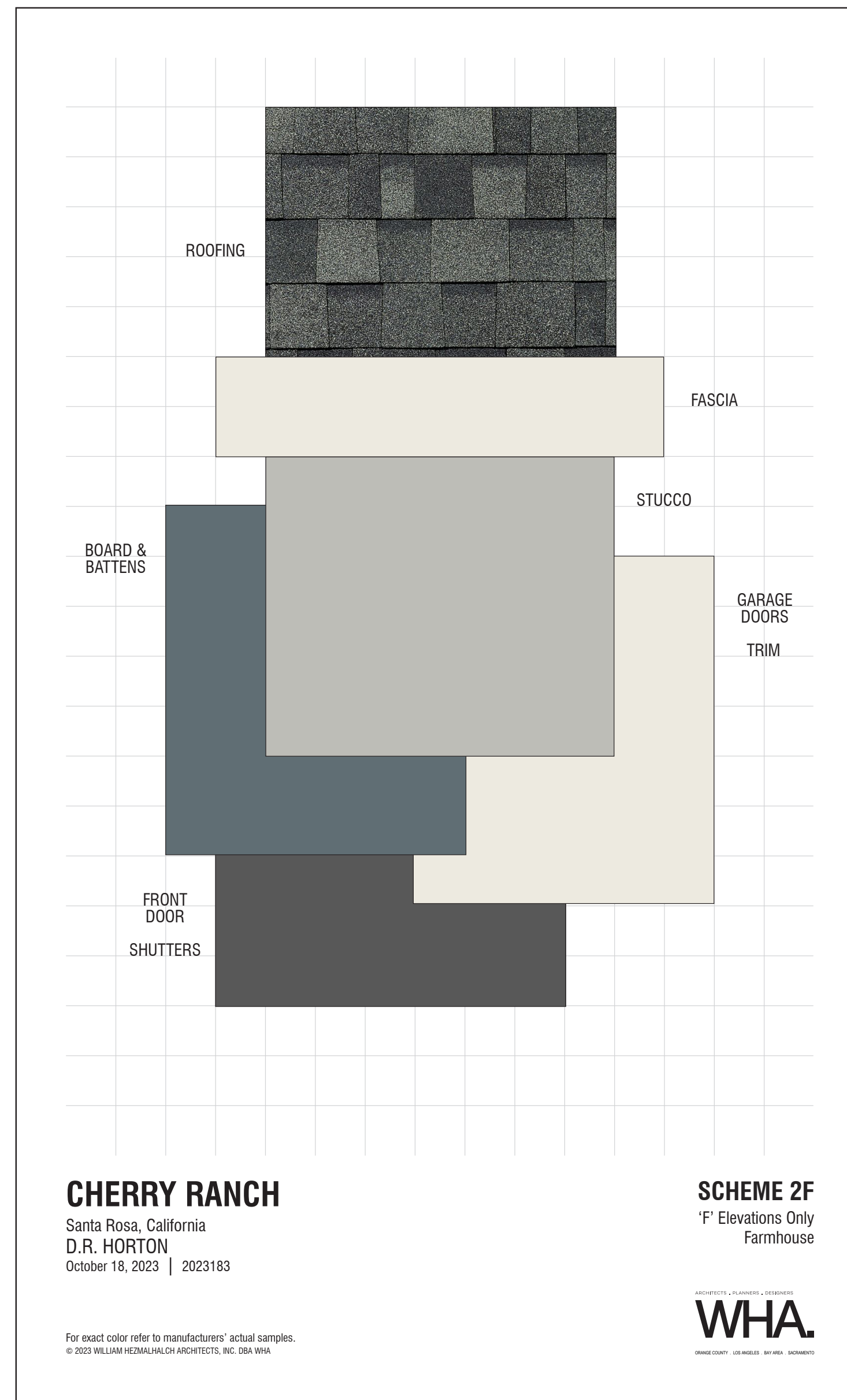

### Exterior Color & Materials

SCHEME 2F 'F' ELEVATIONS ONLY, FARMHOUSE

Material	Color	Manufacturer
<b>Roofing:</b> Composition Shingles	Stone Gray Timberline HDZ Series Ref. :18 Emi: :92 A.SRI: 19 CRRC: 0676-0137a	GAF
<b>Gutters &amp; Downspouts (factory finish)</b>	Low Gloss White	Custom-Bilt Metals
<b>Corner Boards</b>	Match Adjacent Color	Sherwin Williams
<b>Stucco (lightface finish)</b>	SW 7065 Argos	Sherwin Williams
<b>Siding Color (applied to):</b> Board & Battens	SW 7624 Slate Tile	Sherwin Williams
<b>Trim Color (applied to):</b> Fascia Garage Doors Trim	SW 7008 Alabaster	Sherwin Williams
<b>Accent Color (applied to):</b> Front Door Shutters	SW 7674 Peppercorn	Sherwin Williams
<b>Garage Man Door</b>	Match Adjacent Color	Sherwin Williams

NOTE: Notify WHA if any variation occurs between these schemes and the construction documents prior to purchase.  
Contact Core Rath (925) 463-1700.

© 2023 WILLIAM HEZMALHALCH ARCHITECTS, INC. DBA WHA.

## Color Scheme 6F-2

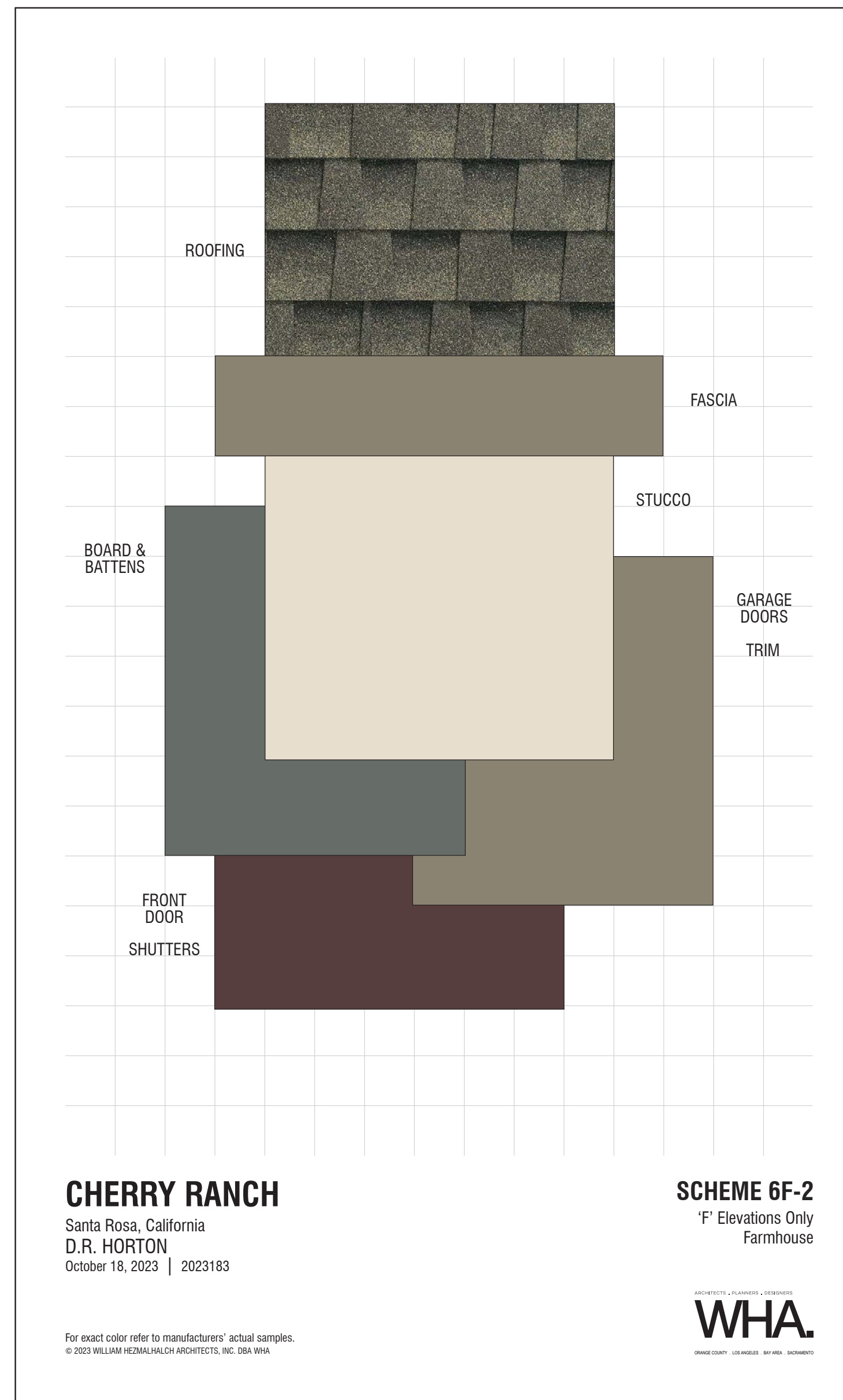

### Exterior Color & Materials

SCHEME 6F-2 'F' ELEVATIONS ONLY, FARMHOUSE

Material	Color	Manufacturer
<b>Roofing:</b> Composition Shingles	Sagewood Timberline HDZ Series Ref. :19 Emi: :91 A.SRI: 20 CRRC: 0676-0132a	GAF
<b>Gutters &amp; Downspouts (factory finish)</b>	Bronze	Custom-Bilt Metals
<b>Corner Boards</b>	Match Adjacent Color	Sherwin Williams
<b>Stucco (lightface finish)</b>	SW 9180 Aged White	Sherwin Williams
<b>Siding Color (applied to):</b> Board & Battens	SW 7622 Homburg Gray	Sherwin Williams
<b>Trim Color (applied to):</b> Fascia Garage Doors Trim	SW 6172 Hardware	Sherwin Williams
<b>Accent Color (applied to):</b> Front Door Shutters	SW 7580 Carnelian	Sherwin Williams
<b>Garage Man Door</b>	Match Adjacent Color	Sherwin Williams

NOTE: Notify WHA if any variation occurs between these schemes and the construction documents prior to purchase.  
Contact Core Rath (925) 463-1700.

© 2023 WILLIAM HEZMALHALCH ARCHITECTS, INC. DBA WHA.

## Color Scheme 16F

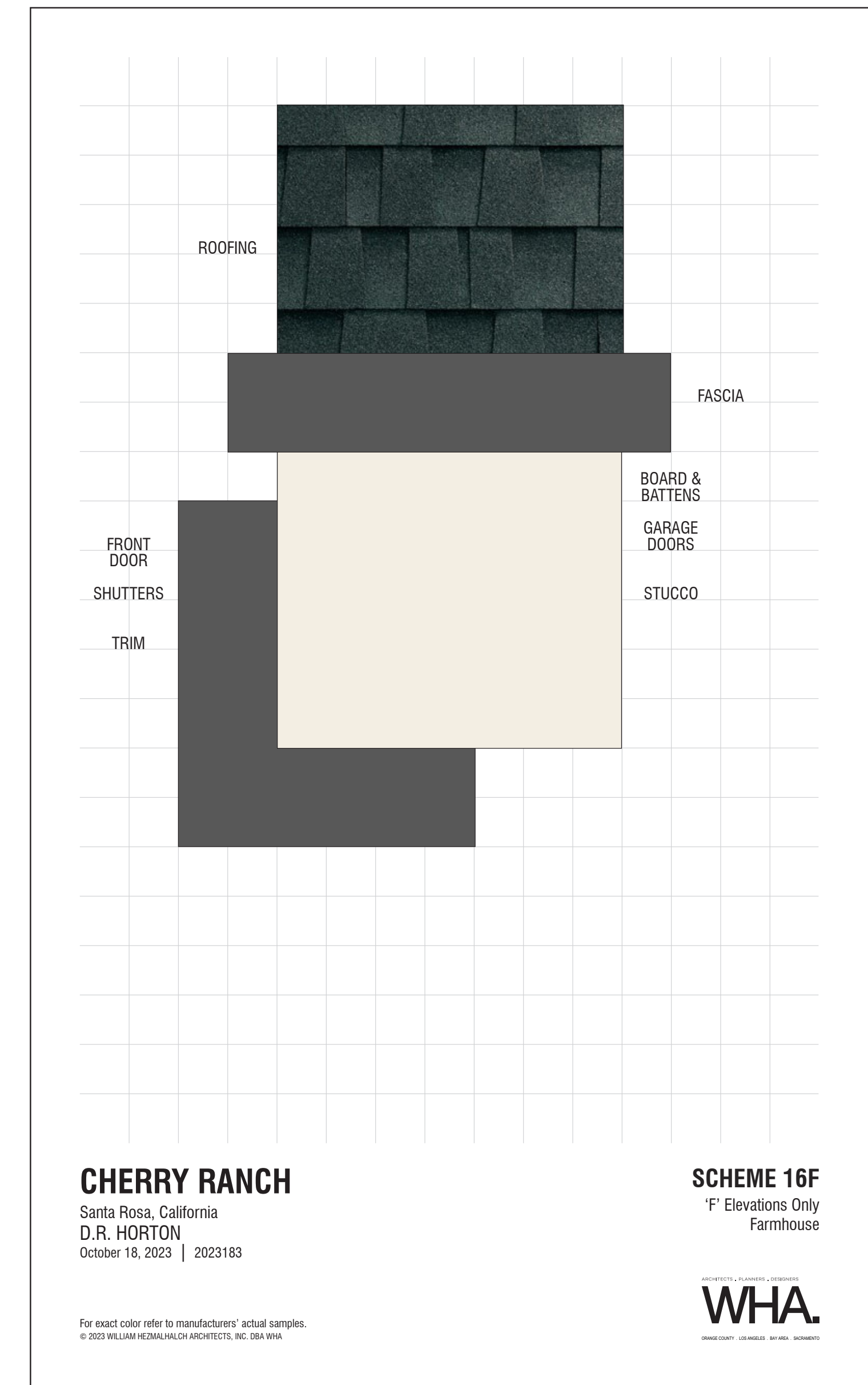

### Exterior Color & Materials

SCHEME 16F 'F' ELEVATIONS ONLY, FARMHOUSE

Material	Color	Manufacturer
<b>Roofing:</b> Composition Shingles	Charcoal Timberline HDZ Series Ref. :16 Emi: :92 A.SRI: 16 CRRC: 0676-0136a	GAF
<b>Gutters &amp; Downspouts (factory finish)</b>	Low Gloss White	Custom-Bilt Metals
<b>Manufactured Stone (dry stack joints)</b>	Whitebark Cliffstone	Eldorado
<b>Corner Boards</b>	Match Adjacent Color	Sherwin Williams
<b>Body Color (applied to):</b> Board & Battens Garage Doors Stucco (lightface finish)	SW 7566 Westhighland White	Sherwin Williams
<b>Trim Color (applied to):</b> Fascia Front Door Trim Shutters	SW 7674 Peppercorn	Sherwin Williams
<b>Garage Man Door</b>	Match Adjacent Color	Sherwin Williams

NOTE: Notify WHA if any variation occurs between these schemes and the construction documents prior to purchase.  
Contact Core Rath (925) 463-1700.

© 2023 WILLIAM HEZMALHALCH ARCHITECTS, INC. DBA WHA.

# EXTERIOR COLOR & MATERIALS

Elevation 'F' Farmhouse

**CHERRY RANCH**  
SANTA ROSA, CA



### Color Scheme 3G

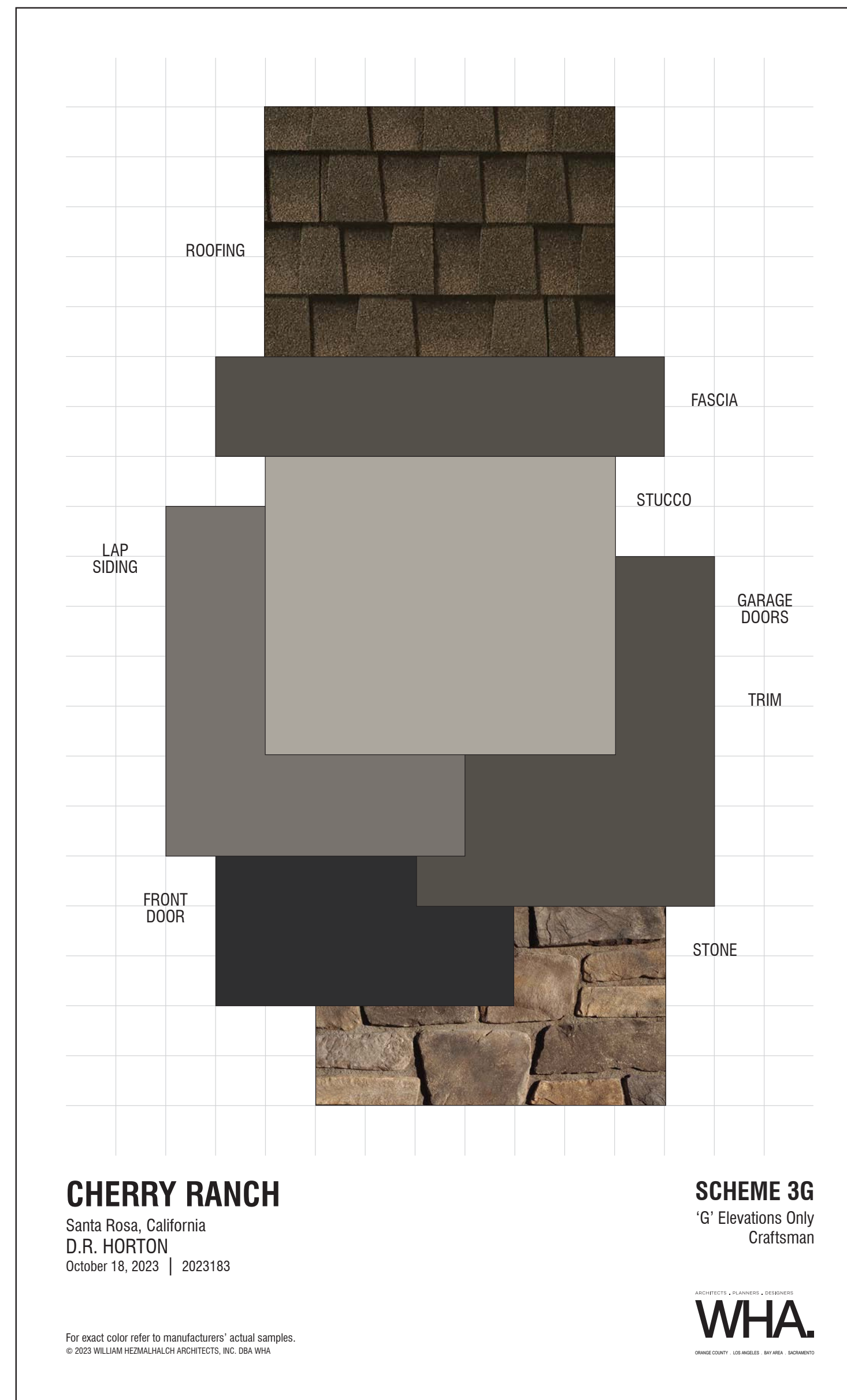

**CHERRY RANCH**  
Santa Rosa, California  
D.R. HORTON  
October 18, 2023 | 2023183

**SCHEME 3G**  
'G' Elevations Only  
Craftsman



For exact color refer to manufacturers' actual samples.  
© 2023 WILLIAM HEZMALHALCH ARCHITECTS, INC. DBA WHA

### Color Scheme 4G

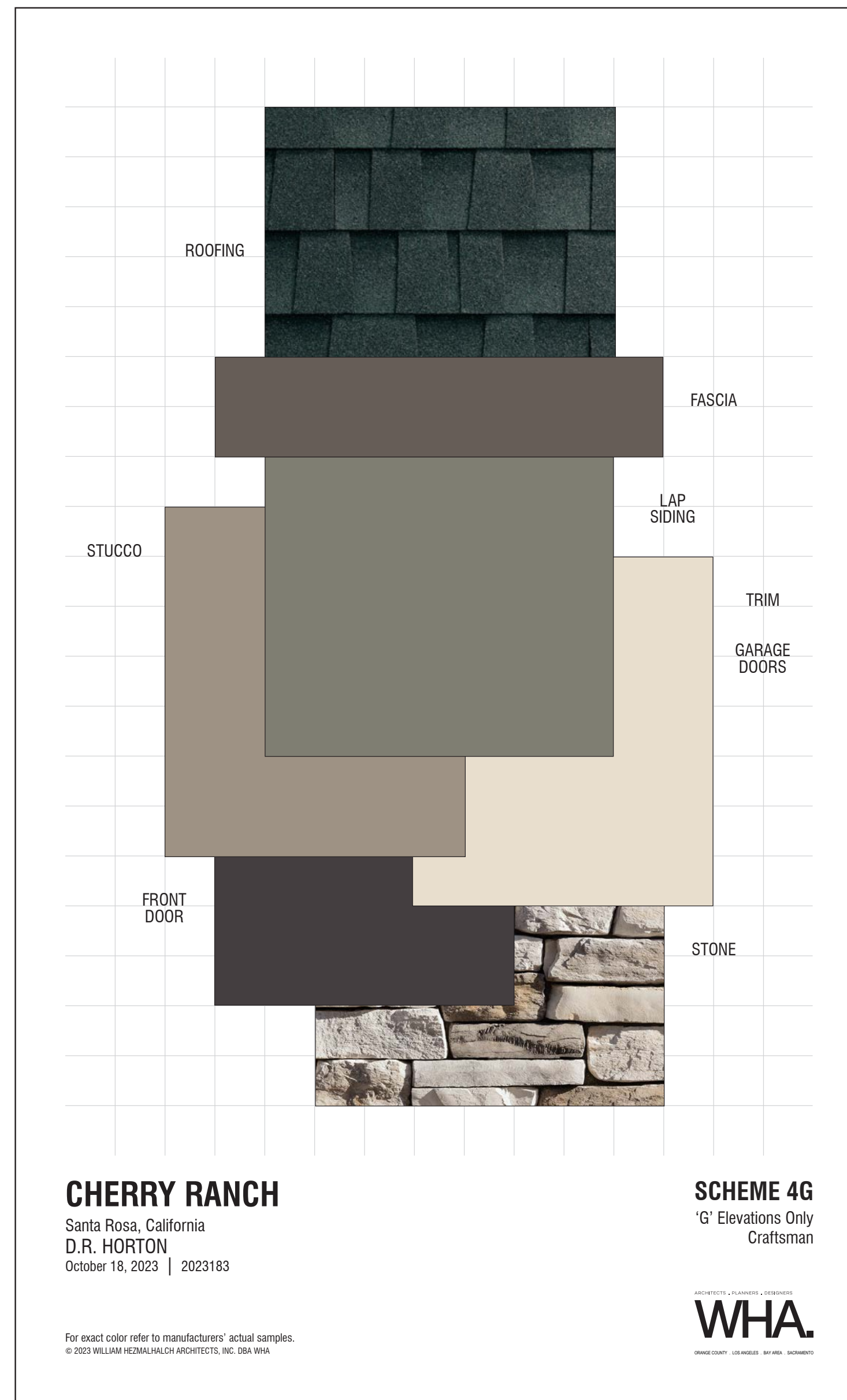

**CHERRY RANCH**  
Santa Rosa, California  
D.R. HORTON  
October 18, 2023 | 2023183

**SCHEME 4G**  
'G' Elevations Only  
Craftsman



For exact color refer to manufacturers' actual samples.  
© 2023 WILLIAM HEZMALHALCH ARCHITECTS, INC. DBA WHA

### Color Scheme 5G

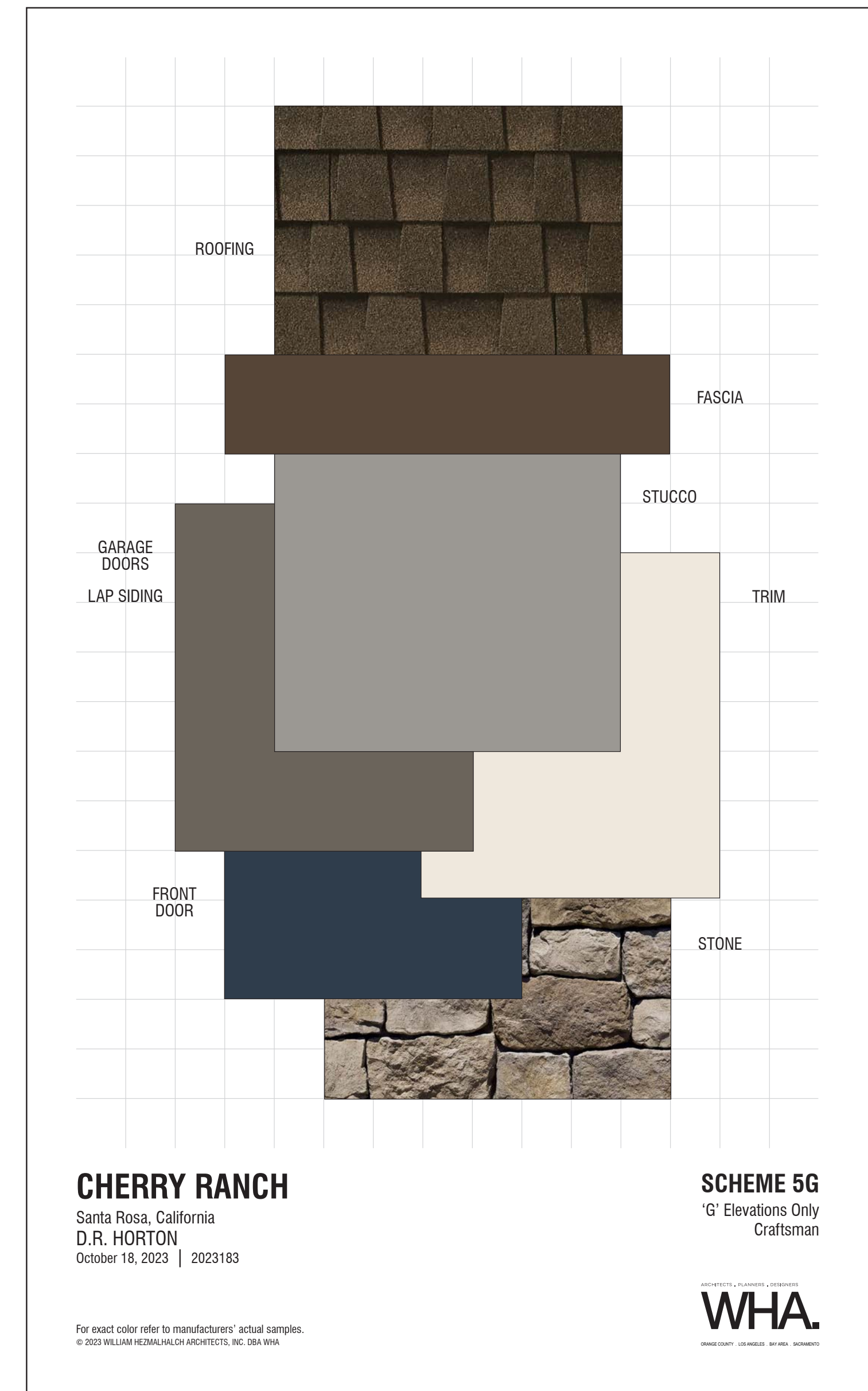

**CHERRY RANCH**  
Santa Rosa, California  
D.R. HORTON  
October 18, 2023 | 2023183

**SCHEME 5G**  
'G' Elevations Only  
Craftsman



For exact color refer to manufacturers' actual samples.  
© 2023 WILLIAM HEZMALHALCH ARCHITECTS, INC. DBA WHA

#### Exterior Color & Materials

SCHEME 3G

'G' ELEVATIONS ONLY, CRAFTSMAN

Material	Color	Manufacturer
<b>Roofing:</b> Composition Shingles	Aged Chestnut Timberline HDZ Series Ref. :18 Emi. :90 A.SRI: 18 CRRC: 0676-0130a	GAF
<b>Gutters &amp; Downspouts (factory finish)</b>	Royal Brown	Custom-Bilt Metals
<b>Manufactured Stone (standard raked joints)</b>	Veneto Fieldledge	Eldorado
<b>Mortar @ Stone</b>	Khaki	Orco
<b>Corner Boards</b>	Match Adjacent Color	Sherwin Williams
<b>Stucco (lightface finish)</b>	SW 7017 Dorian Gray	Sherwin Williams
<b>Trim Color #1 (applied to):</b> Fascia Garage Doors Trim	SW 7048 Urbane Bronze	Sherwin Williams
<b>Trim Color #2 (applied to):</b> Lap Siding	SW 7019 Gauntlet Gray	Sherwin Williams
<b>Accent Color (applied to):</b> Front Door	SW 6258 Tricorn Black	Sherwin Williams
<b>Garage Man Door</b>	Match Adjacent Color	Sherwin Williams

NOTE: Notify WHA if any variation occurs between these schemes and the construction documents prior to purchase. Contact Corie Rath (925) 463-1700.

© 2023 WILLIAM HEZMALHALCH ARCHITECTS, INC. DBA WHA

#### Exterior Color & Materials

SCHEME 4G

'G' ELEVATIONS ONLY, CRAFTSMAN

Material	Color	Manufacturer
<b>Roofing:</b> Composition Shingles	Charcoal Timberline HDZ Series Ref. :16 Emi. :92 A.SRI: 16 CRRC: 0676-0136a	GAF
<b>Gutters &amp; Downspouts (factory finish)</b>	Bronze	Custom-Bilt Metals
<b>Manufactured Stone (standard raked joints)</b>	Whitebark Cliffstone	Eldorado
<b>Mortar @ Stone</b>	Soft White	Orco
<b>Corner Boards</b>	Match Adjacent Color	Sherwin Williams
<b>Body Color (applied to):</b> Lap Siding	SW 6200 Link Gray	Sherwin Williams
<b>Trim Color #1 (applied to):</b> Stucco (lightface finish)	SW 7504 Keystone Gray	Sherwin Williams
<b>Trim Color #2 (applied to):</b> Garage Doors Trim	SW 9180 Aged White	Sherwin Williams
<b>Trim Color #3 (applied to):</b> Fascia	SW 7505 Manor House	Sherwin Williams
<b>Accent Color (applied to):</b> Front Door	SW 7083 Darkroom	Sherwin Williams
<b>Garage Man Door</b>	Match Adjacent Color	Sherwin Williams

NOTE: Notify WHA if any variation occurs between these schemes and the construction documents prior to purchase. Contact Corie Rath (925) 463-1700.

© 2023 WILLIAM HEZMALHALCH ARCHITECTS, INC. DBA WHA

#### Exterior Color & Materials

SCHEME 5G

'G' ELEVATIONS ONLY, CRAFTSMAN

Material	Color	Manufacturer
<b>Roofing:</b> Composition Shingles	Aged Chestnut Timberline HDZ Series Ref. :18 Emi. :90 A.SRI: 18 CRRC: 0676-0130a	GAF
<b>Gutters &amp; Downspouts (factory finish)</b>	Bronze	Custom-Bilt Metals
<b>Manufactured Stone (standard raked joints)</b>	Moonlight RoughCut	Eldorado
<b>Mortar @ Stone</b>	Khaki	Orco
<b>Corner Boards</b>	Match Adjacent Color	Sherwin Williams
<b>Body Color (applied to):</b> Stucco (lightface finish)	SW 7673 Pewter Cast	Sherwin Williams
<b>Trim Color #1 (applied to):</b> Fascia	SW 7027 Hickory Smoke	Sherwin Williams
<b>Trim Color #2 (applied to):</b> Garage Doors Lap Siding	SW 7047 Porpoise	Sherwin Williams
<b>Trim Color #3 (applied to):</b> Trim	SW 7002 Downy	Sherwin Williams
<b>Accent Color (applied to):</b> Front Door	SW 6244 Naval	Sherwin Williams
<b>Garage Man Door</b>	Match Adjacent Color	Sherwin Williams

NOTE: Notify WHA if any variation occurs between these schemes and the construction documents prior to purchase. Contact Corie Rath (925) 463-1700.

© 2023 WILLIAM HEZMALHALCH ARCHITECTS, INC. DBA WHA

# EXTERIOR COLOR & MATERIALS

Elevation 'G' Craftsman

**CHERRY RANCH**  
SANTA ROSA, CA



CM1.3

