



# City of Santa Rosa Draft Maps



March 1, 2022

# California Fair Maps Act

## Open and Fair redistricting process

The Fair Maps Act passed by the Legislature mandates a set of criteria we must follow when drawing district plans.

- Relatively equal size - people, not citizens
- Contiguous – districts should not hop/jump
- Maintain “*communities of interest*”
- Follow city and census designated place boundaries
- Keep districts compact – appearance/function

# From COI to Maps

With more cities and counties using community-based redistricting, we move redistricting out into the public, with maps driven by Community of Interest testimony.

- **Input from community drives process** with multiple ways for the public to engage.
- **Rules for process** emphasize the importance of traditional criteria and minimizing divisions of neighborhoods.
- **Releasing maps for feedback** – today we will see plans to spark more public engagement.

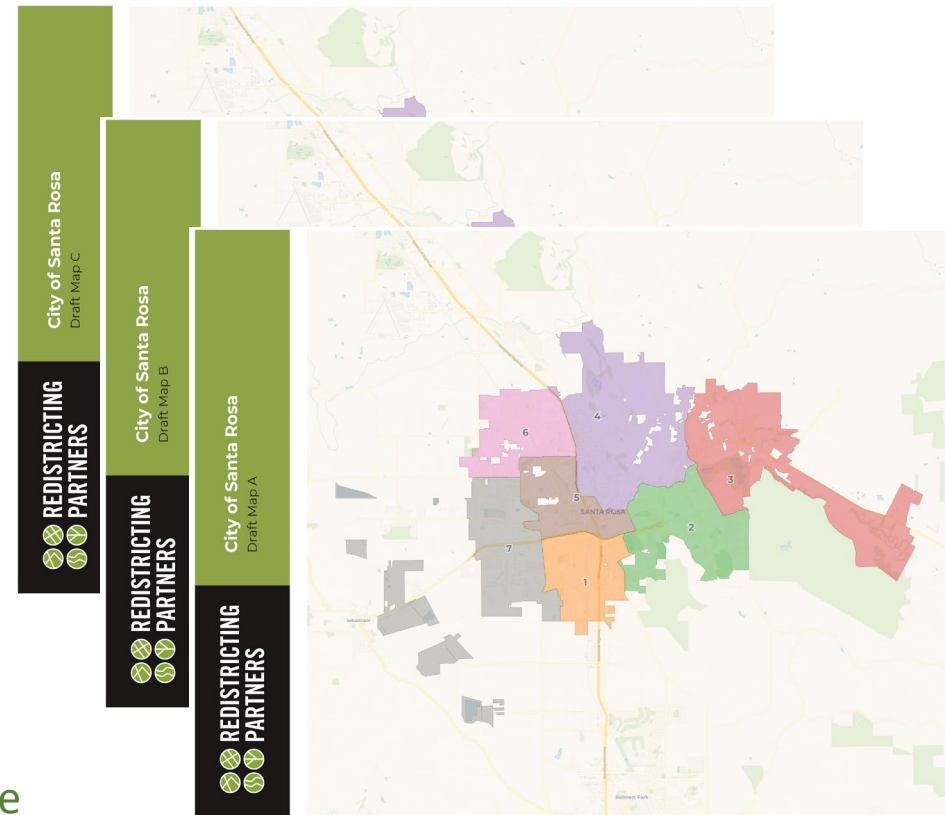

# From COI to Maps

## DistrictR and Community Outreach

- Held a community outreach meeting on February 24, 2022
- Have received 8 districted maps from the public
- Have received 2 community of interest maps

***Reminder: the city council can uplift any map submitted by the public to be considered as an official draft map***

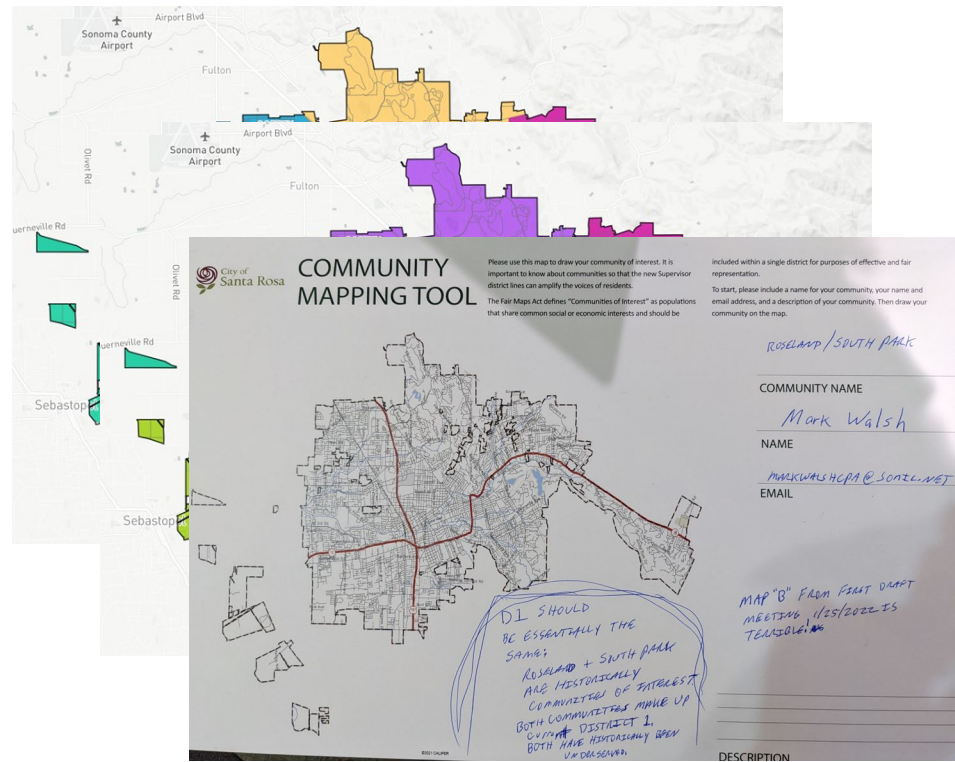

# From COI to Maps

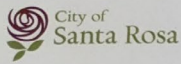

## COMMUNITY MAPPING TOOL

Please use this map to draw your community of interest. It is important to know about communities so that the new Supervisor district lines can amplify the voices of residents.

The Fair Maps Act defines "Communities of Interest" as populations that share common social or economic interests and should be included within a single district for purposes of effective and fair representation.

To start, please include a name for your community, your name and email address, and a description of your community. Then draw your community on the map.

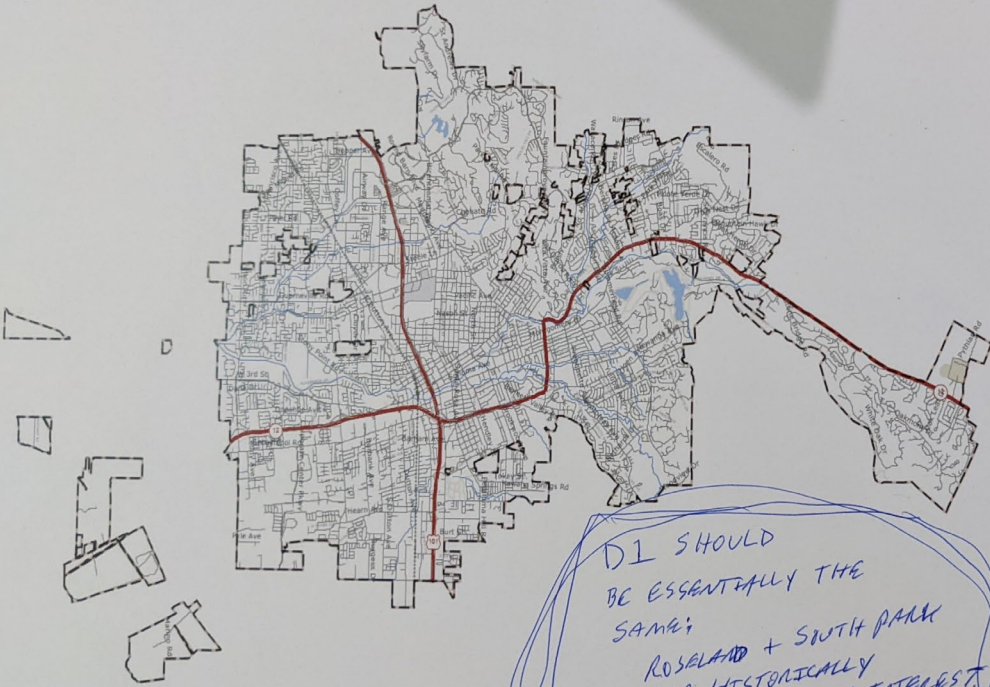

*ROSELAND / SOUTH PARK*

---

COMMUNITY NAME

*Mark Walsh*

---

NAME

*MARKWALSHCPA@SONIC.NET*

---

EMAIL

*D1 SHOULD BE ESSENTIALLY THE SAME; ROSELAND + SOUTH PARK ARE HISTORICALLY COMMUNITIES OF INTEREST. BOTH COMMUNITIES MAKE UP CURRENT DISTRICT 1. BOTH HAVE HISTORICALLY BEEN UNDERSERVED.*

*MAP "B" FROM FIRST DRAFT MEETING 1/25/2022 IS TERRIBLE!*

DESCRIPTION

# From COI to Maps

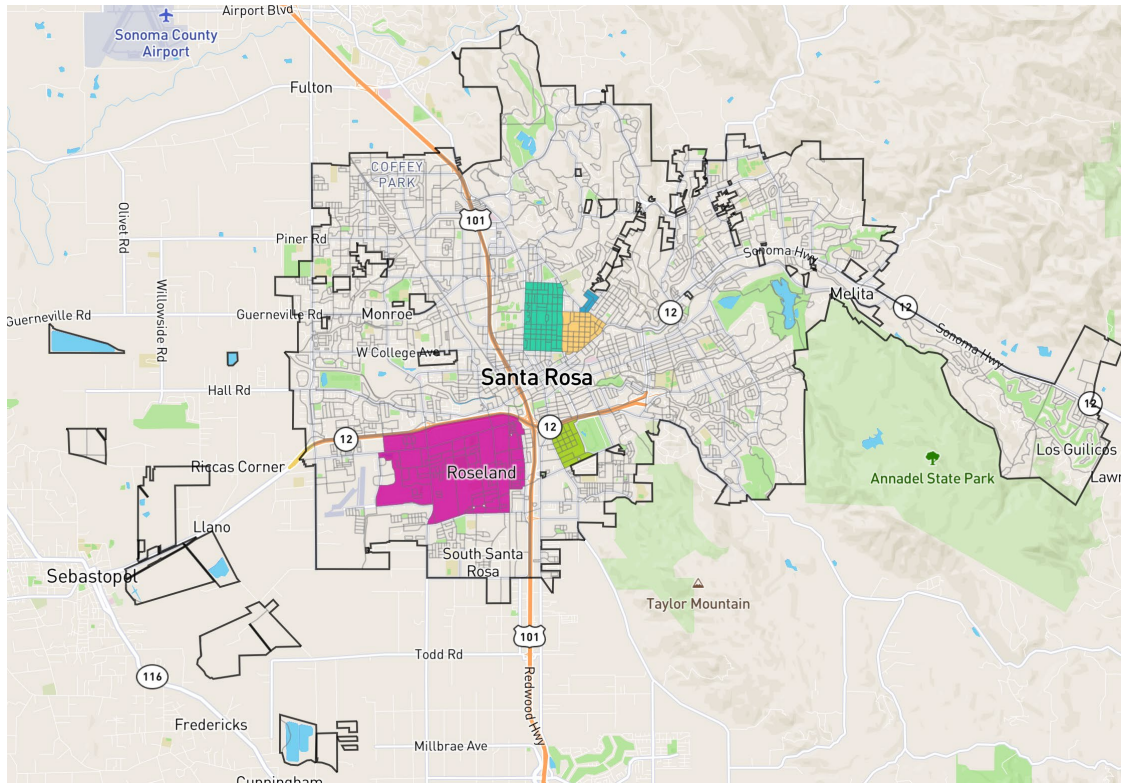

Blue COI identified as  
“Town and Country”

Red/purple COI identified  
as “Roseland  
neighborhood”

Teal COI identified as  
“Junior College  
neighborhood”

Gold COI identified as  
“McDonald Historic”

# From COI to Maps

DistrictR ID: 104953 “population distribution”

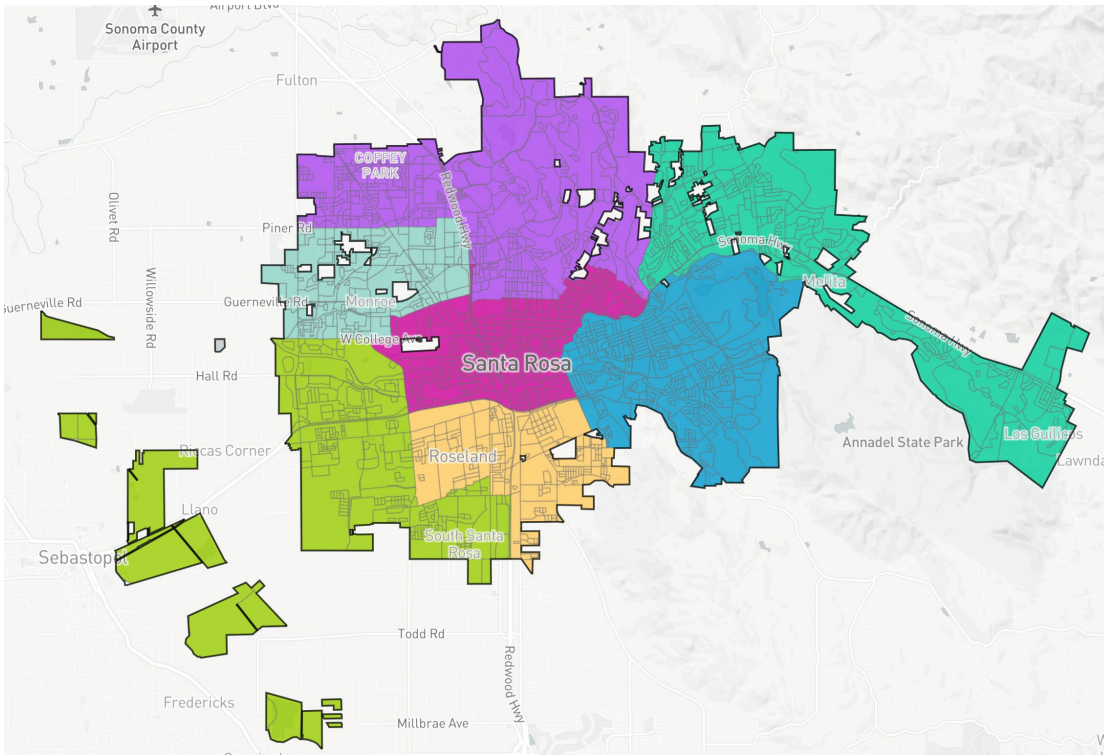

## Population Balance

ⓘ Uses adjusted 2020 Decennial Census population with processing by Redistricting Partners on 2020 Blocks.

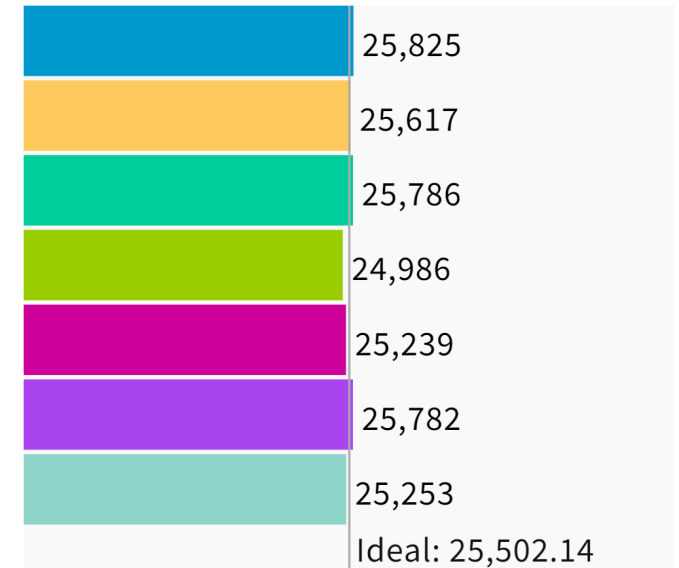

UNASSIGNED POPULATION: 27

MAX. POPULATION DEVIATION: 2.02%

# From COI to Maps

DistrictR ID: 109846 “Santa Rosa: emw design”

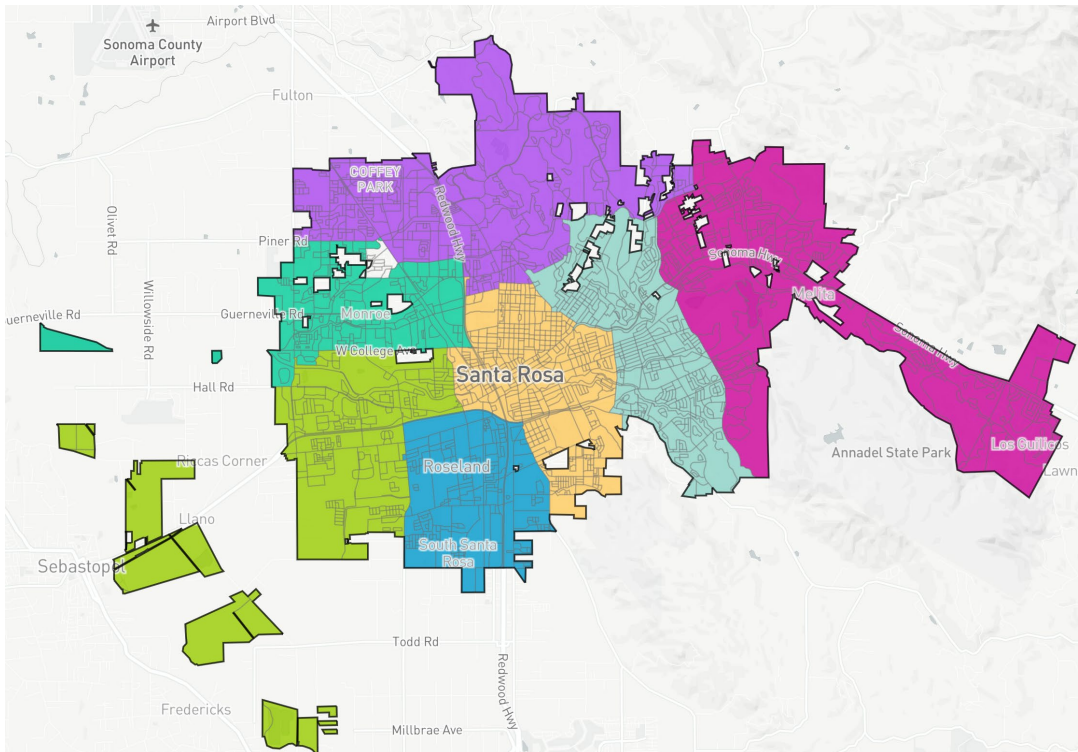

## Population Balance

① Uses adjusted 2020 Decennial Census population with processing by Redistricting Partners on 2020 Blocks.

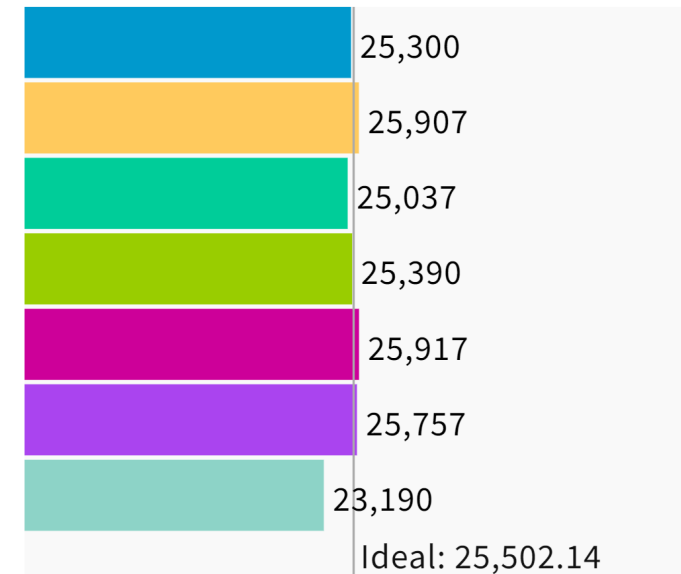

UNASSIGNED POPULATION: 2,017

MAX. POPULATION DEVIATION: 9.07%



# From COI to Maps

DistrictR ID: 103881 “SR 7”

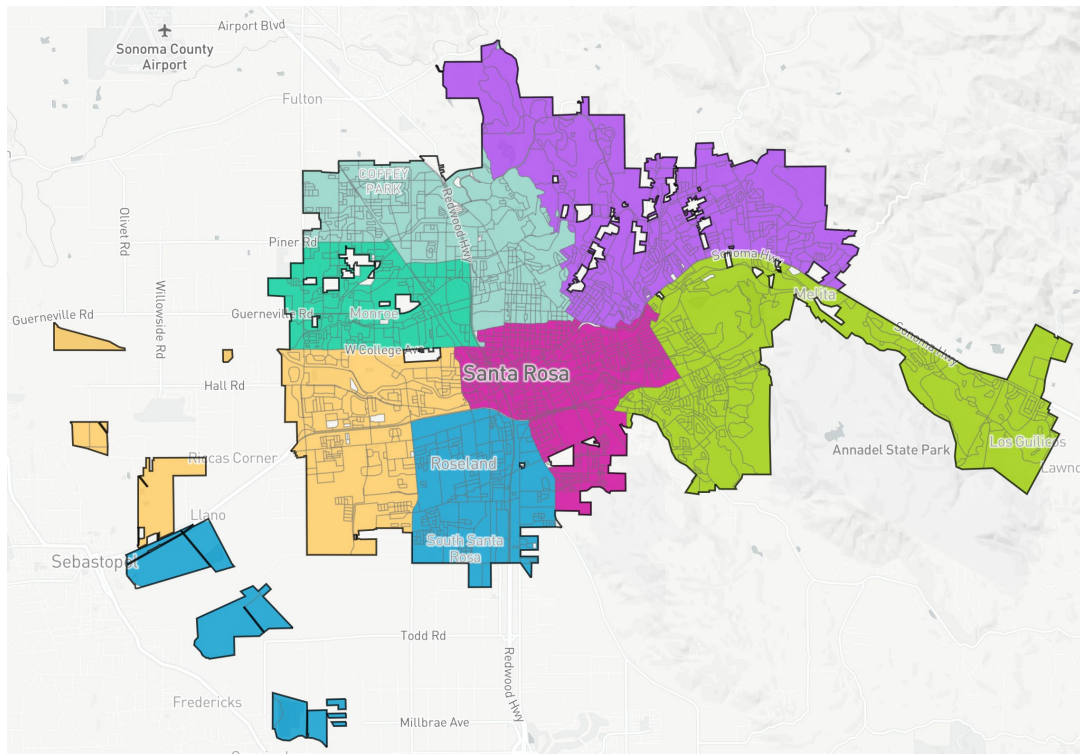

## Population Balance

① Uses adjusted 2020 Decennial Census population with processing by Redistricting Partners on 2020 Blocks.

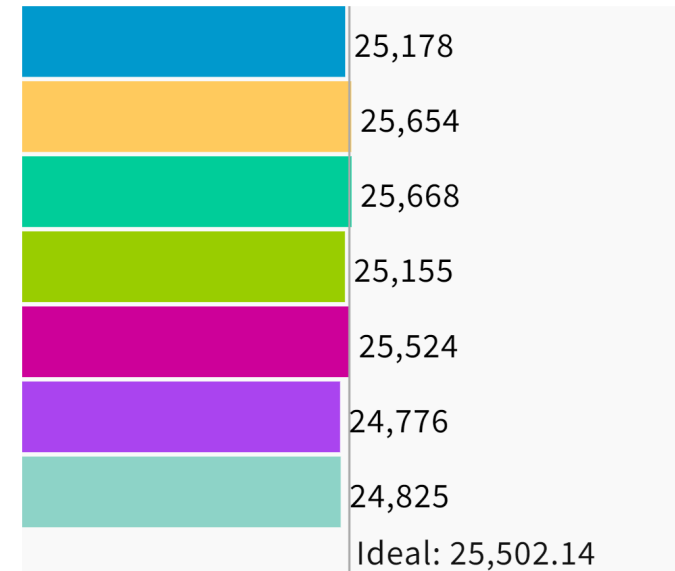

UNASSIGNED POPULATION: 1,735

MAX. POPULATION DEVIATION: 2.85%

# From COI to Maps

DistrictR ID: 102252 “1-17-12 – minor adjustments”

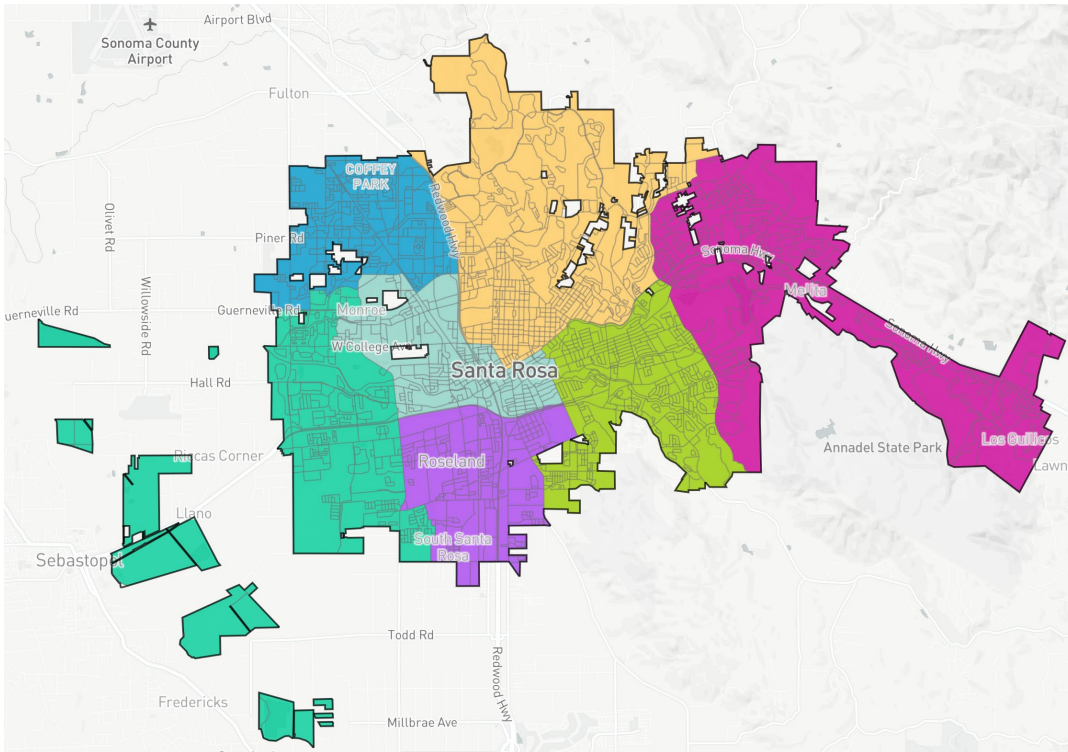

## Population Balance

Uses adjusted 2020 Decennial Census population with processing by Redistricting Partners on 2020 Blocks.

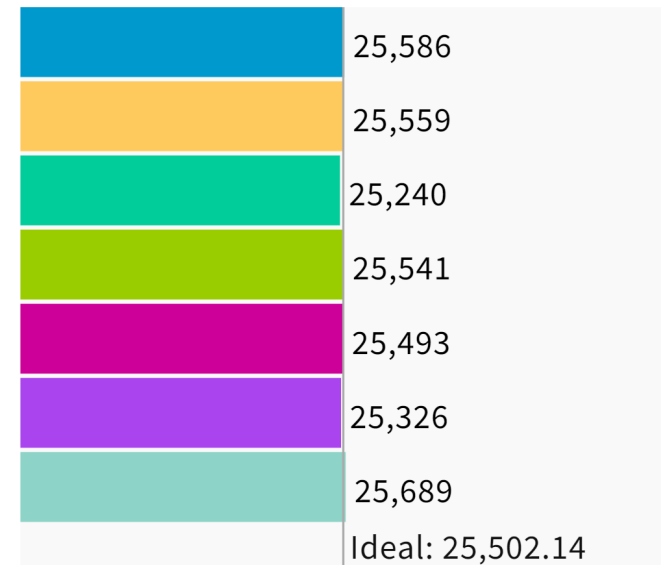

UNASSIGNED POPULATION: 81

MAX. POPULATION DEVIATION: 1.03%

# From COI to Maps

DistrictR ID: 101628 “chapman”

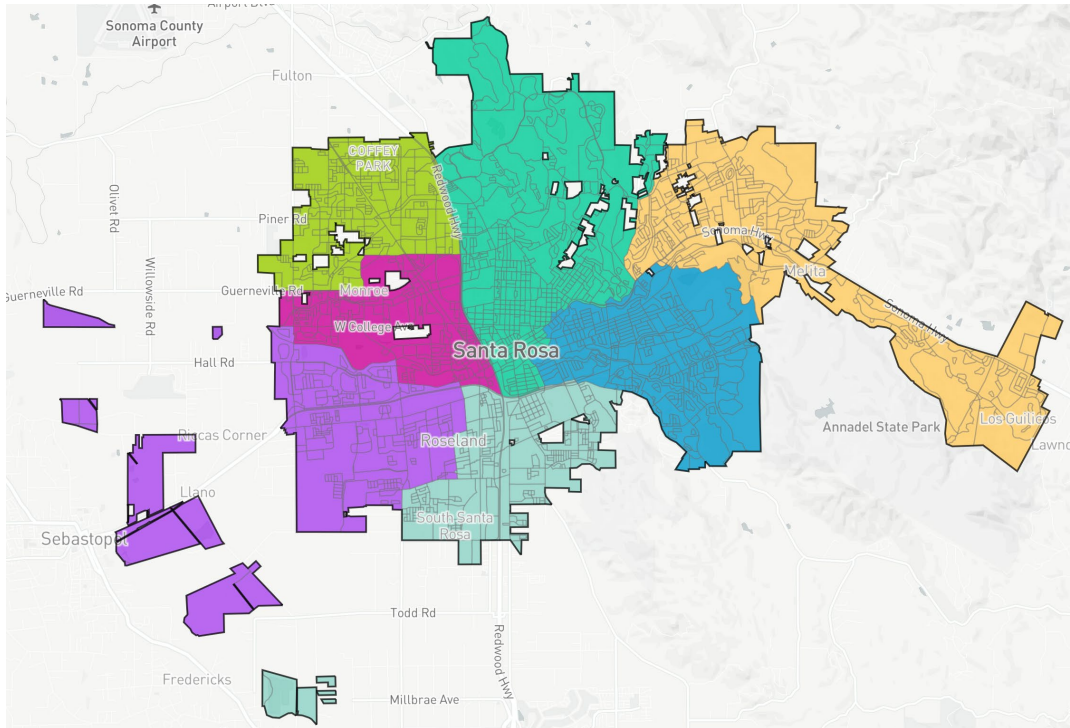

## Population Balance

① Uses adjusted 2020 Decennial Census population with processing by Redistricting Partners on 2020 Blocks.

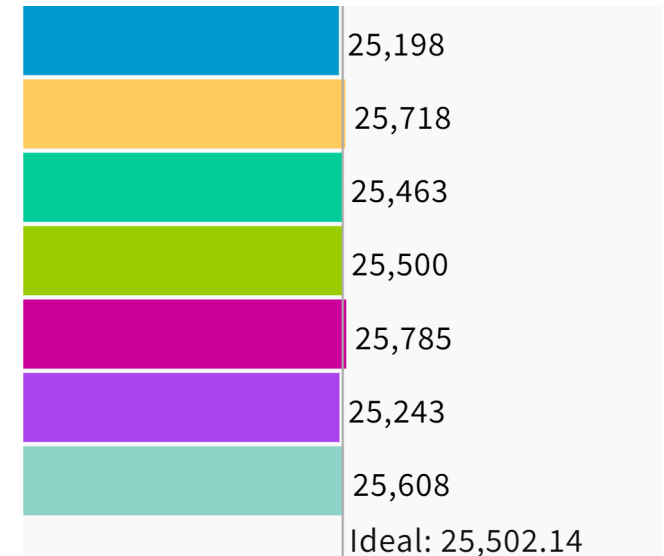

UNASSIGNED POPULATION: 0

MAX. POPULATION DEVIATION: 1.19%

# From COI to Maps

DistrictR ID: 105507 “Gig’s Plan”

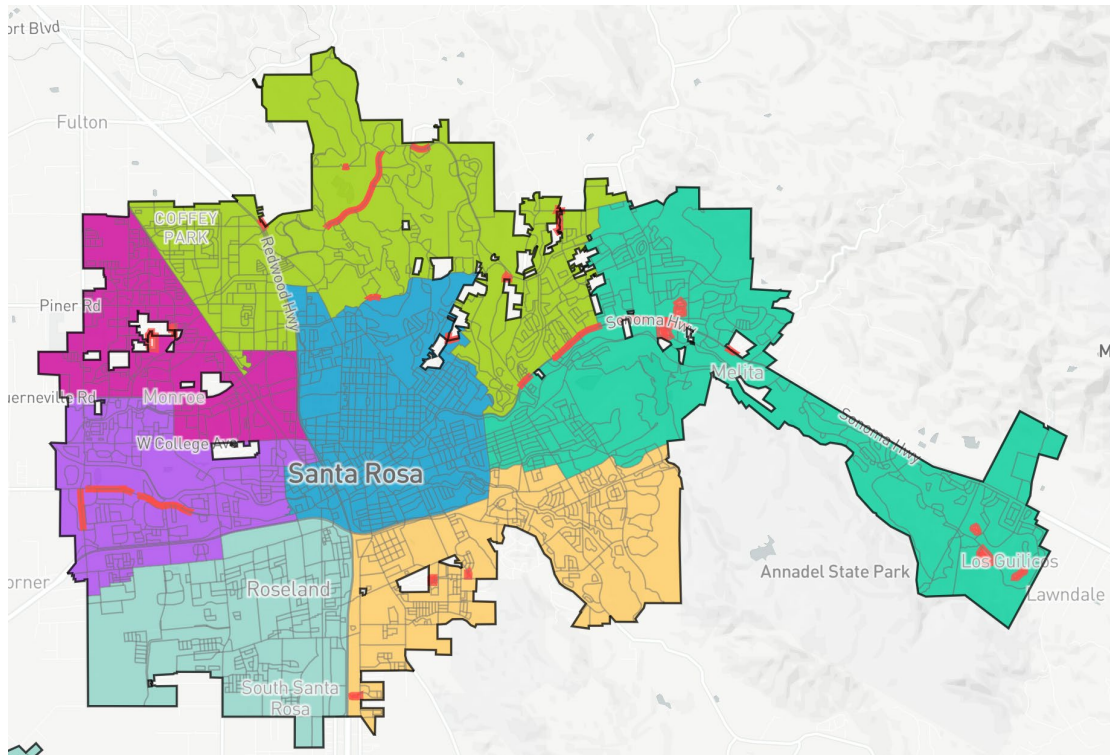

## Population Balance

Uses adjusted 2020 Decennial Census population with processing by Redistricting Partners on 2020 Blocks.

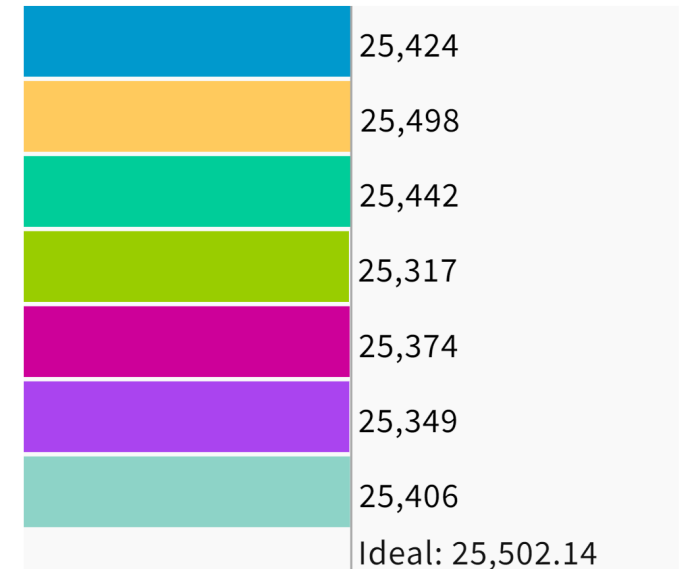

UNASSIGNED POPULATION: 705

MAX. POPULATION DEVIATION: 0.73%

Highlight unassigned units

# From COI to Maps

DistrictR ID: 105165 Victoria Fleming

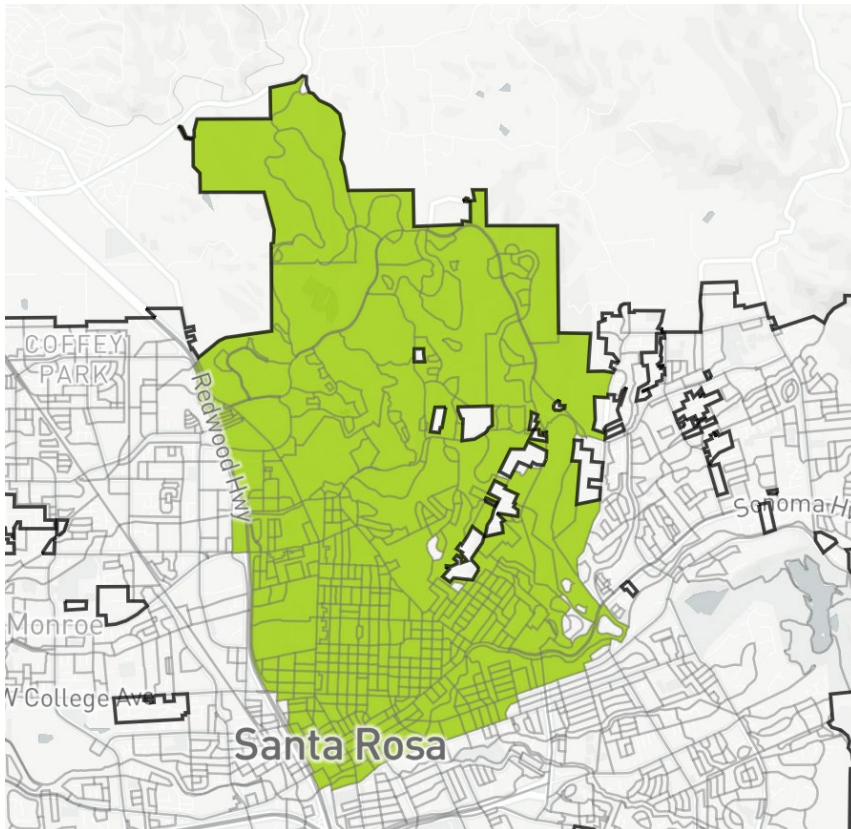

## ▼ Population Balance

① Uses adjusted 2020 Decennial Census population with processing by Redistricting Partners on 2020 Blocks.

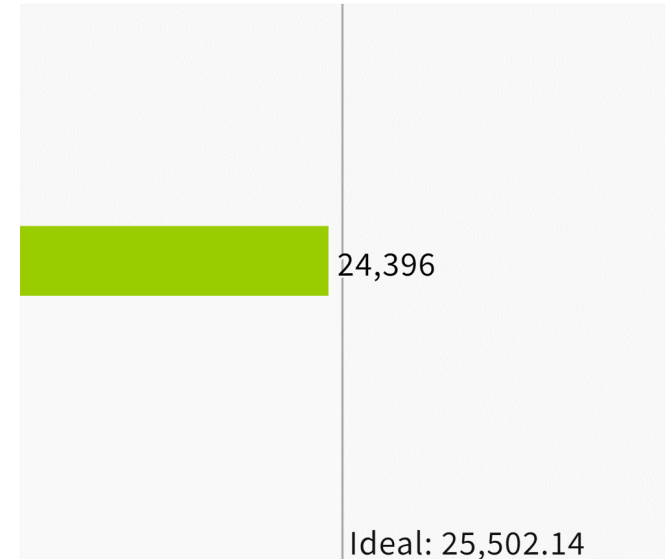

UNASSIGNED POPULATION:	154,119
MAX. POPULATION DEVIATION:	4.34%

# From COI to Maps

DistrictR ID: 114211 “D1 Dsame”

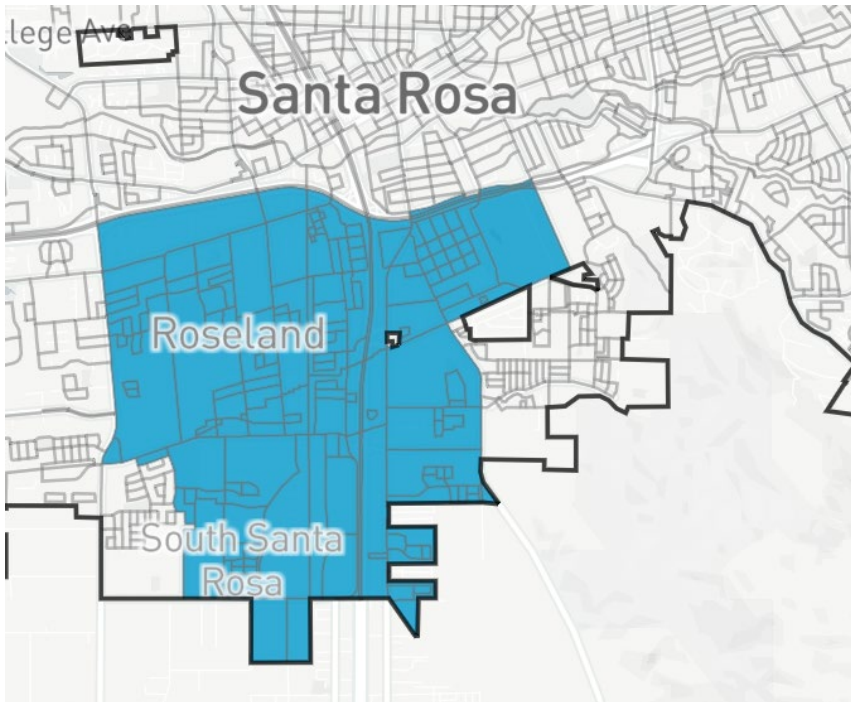

## Population Balance

① Uses adjusted 2020 Decennial Census population with processing by Redistricting Partners on 2020 Blocks.

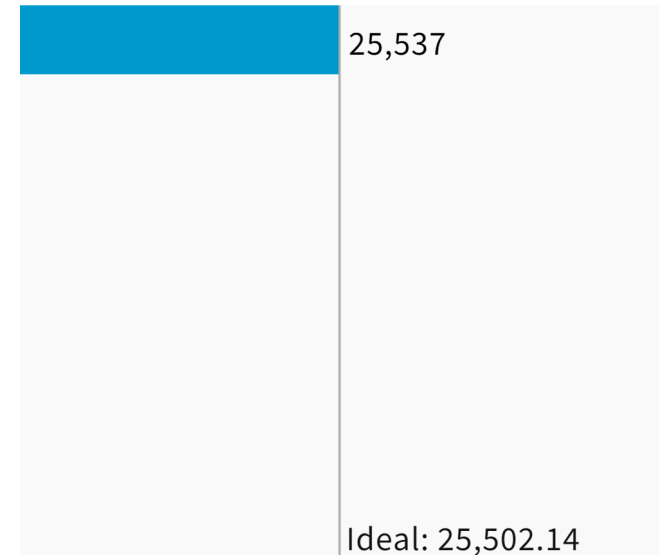

UNASSIGNED POPULATION: 152,978  
 MAX. POPULATION DEVIATION: 0.14%

# Maps to Review

There are three plans to review and approve for release as draft maps for the public:

- Plan A
- Plan B
- Plan C

Each plan has an overview, data table, individual district pages and web map that has been provided to the district and is available on the city redistricting website.

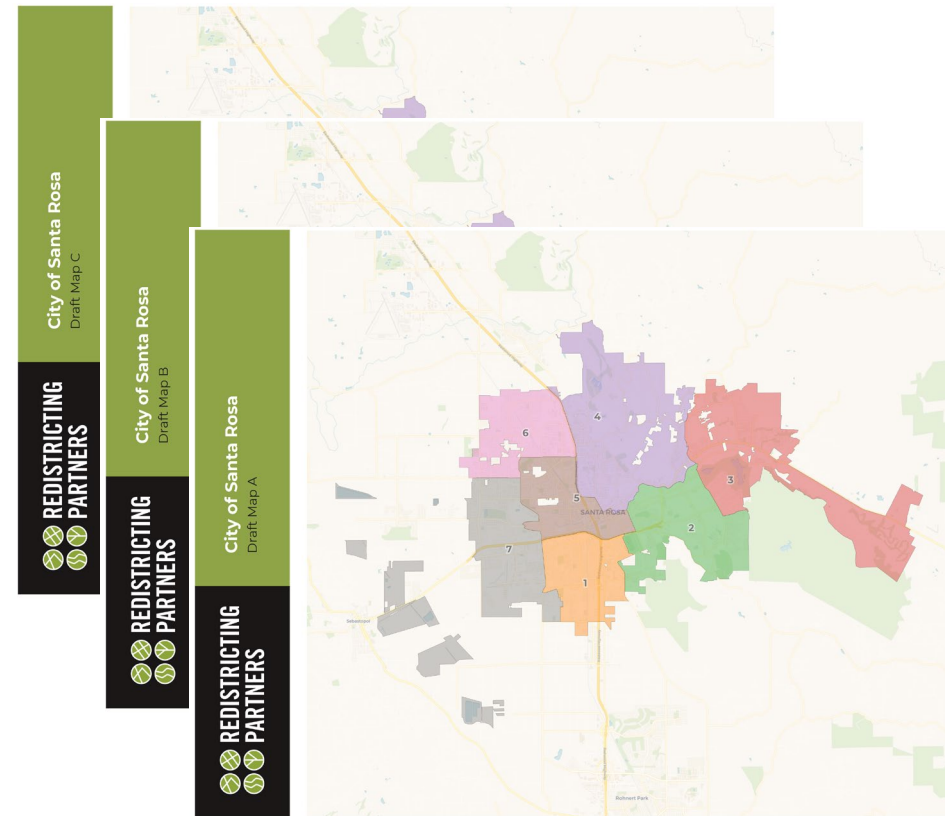

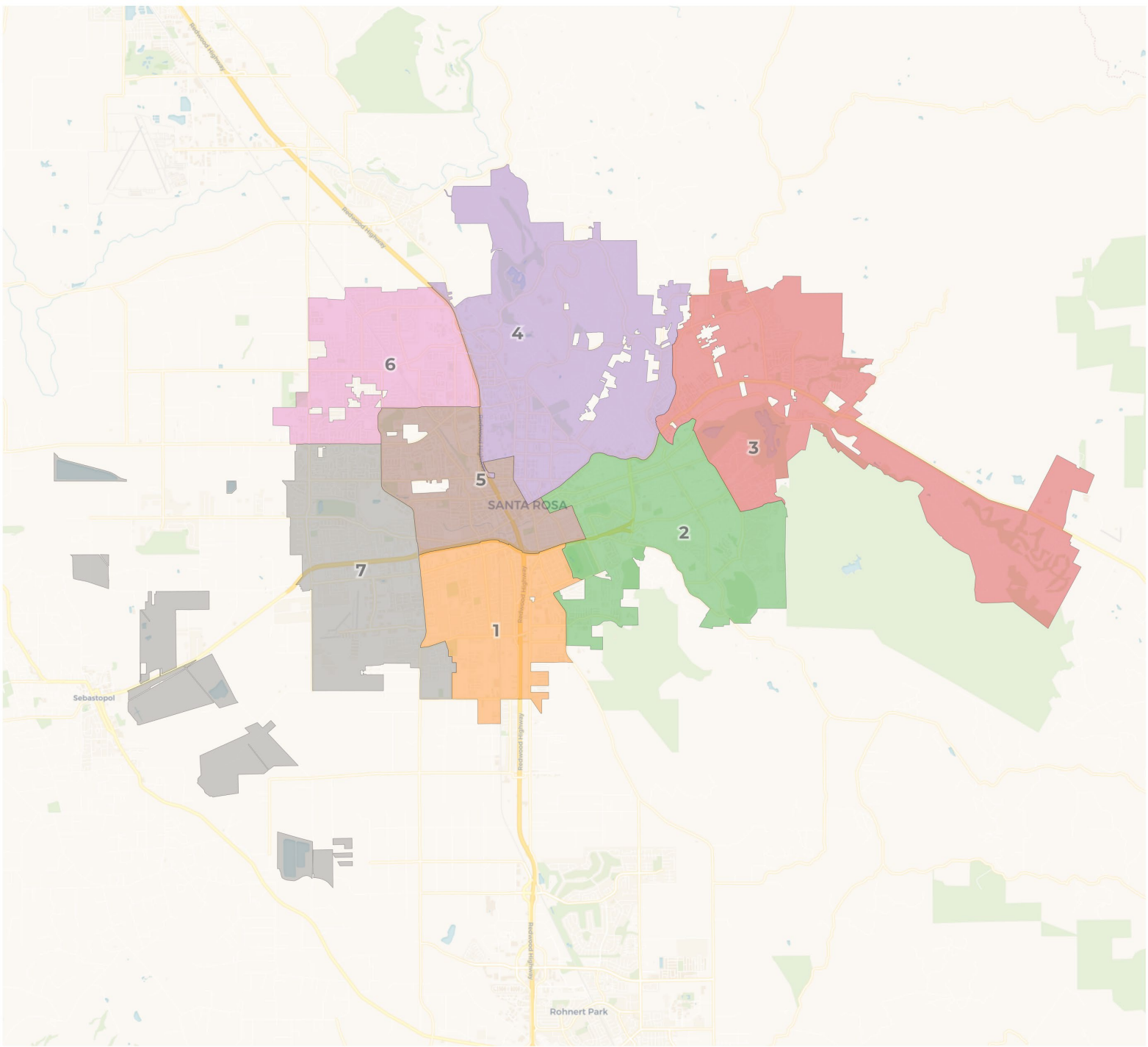



## 2020 Census

	1	2	3	4	5	6	7
Population	25,289	27,444	26,730	22,197	24,938	25,500	26,262
Deviation	-191	1,964	1,250	-3,283	-542	20	782
Deviation %	-0.7%	7.7%	4.9%	-12.9%	-2.1%	0.1%	3.1%
Other	7,309	19,369	20,671	17,024	11,212	13,526	13,528
Other %	28.9%	70.6%	77.3%	76.7%	45.0%	53.0%	51.5%
Latino	16,134	5,980	4,194	3,786	11,640	9,630	9,856
Latino %	63.8%	21.8%	15.7%	17.1%	46.7%	37.8%	37.5%
Asian	1,316	1,558	1,526	1,001	1,368	1,783	2,101
Asian %	5.2%	5.7%	5.7%	4.5%	5.5%	7.0%	8.0%
Black	530	537	339	386	718	561	777
Black %	2.1%	2.0%	1.3%	1.7%	2.9%	2.2%	3.0%

## Citizen Voting Age Population (CVAP)

	1	2	3	4	5	6	7
Total CVAP	12,727	20,503	20,162	18,053	15,650	17,081	17,605
Other CVAP	6,377	16,748	17,189	15,215	10,822	11,856	11,589
Other CVAP %	50.1%	81.7%	85.3%	84.3%	69.2%	69.4%	65.8%
Latino CVAP	4,994	2,213	1,870	1,754	3,770	4,055	4,310
Latino CVAP %	39.2%	10.8%	9.3%	9.7%	24.1%	23.7%	24.5%
Asian CVAP	767	1,144	916	670	786	700	1,271
Asian CVAP %	6.0%	5.6%	4.5%	3.7%	5.0%	4.1%	7.2%
Black CVAP	589	398	187	414	272	470	435
Black CVAP %	4.6%	1.9%	0.9%	2.3%	1.7%	2.8%	2.5%

**2020 Census**

	1	2	3	4	5	6	7
Population	25,289	27,444	26,730	22,197	24,938	25,500	26,262
Deviation	-191	1,964	1,250	-3,283	-542	20	782
Deviation %	-0.7%	7.7%	4.9%	-12.9%	-2.1%	0.1%	3.1%
Other	7,309	19,369	20,671	17,024	11,212	13,526	13,528
Other %	28.9%	70.6%	77.3%	76.7%	45.0%	53.0%	51.5%
Latino	16,134	5,980	4,194	3,786	11,640	9,630	9,856
Latino %	63.8%					37.8%	37.5%
Asian	1,316					1,783	2,101
Asian %	5.2%					7.0%	8.0%
Black	530					561	777
Black %	2.1%	2.0%	1.3%	1.7%	2.9%	2.2%	3.0%

The total deviation of the plan is the sum of the absolute values of the highest and lowest districts. *Here the plan deviation is 20.6%*

**Citizen Voting Age Population (CVAP)**

	1	2	3	4	5	6	7
Total CVAP	12,727	20,503	20,162	18,053	15,650	17,081	17,605
Other CVAP	6,377	16,748	17,189	15,215	10,822	11,856	11,589
Other CVAP %	50.1%	81.7%	85.3%	84.3%	69.2%	69.4%	65.8%
Latino CVAP	4,994	2,213	1,870	1,754	3,770	4,055	4,310
Latino CVAP %	39.2%	10.8%	9.3%	9.7%	24.1%	23.7%	24.5%
Asian CVAP	767	1,144	916	670	786	700	1,271
Asian CVAP %	6.0%	5.6%	4.5%	3.7%	5.0%	4.1%	7.2%
Black CVAP	589	398	187	414	272	470	435
Black CVAP %	4.6%	1.9%	0.9%	2.3%	1.7%	2.8%	2.5%

**2020 Census**

	1	2	3	4	5	6	7
Population	25,289	27,444	26,730	22,197	24,938	25,500	26,262
Deviation	-191	1,964	1,250	-3,283	-542	20	782
Deviation %	-0.7%	7.7%	4.9%	-12.9%	-2.1%	0.1%	3.1%
Other	7,309	19,369	20,671	17,024	11,212	13,526	13,528
Other %	28.9%	70.6%	77.3%	76.7%	45.0%	53.0%	51.5%
Latino	16,134	5,980	4,194	3,786	11,640	9,630	9,856
Latino %	63.8%	21.8%	15.7%	17.1%	46.7%	37.8%	37.5%
Asian	1,316	1,558	1,526	1,001	1,368	1,783	2,101
Asian %	5.2%	5.7%	5.7%	4.5%	5.5%	7.0%	8.0%
Black	530	537	339	386	718	561	777
Black %	2.1%	2.0%	1.3%	1.7%	2.9%	2.2%	3.0%

**Citizen Voting Age Population (CVAP)**

	1	2	3	4	5	6	7
Total CVAP	12,727	20,503	20,162	18,053	15,650	17,081	17,605
Other CVAP	6,377	16,748	17,189	15,215	10,822	11,856	11,589
Other CVAP %	50.1%	81.7%	85.3%	84.3%	69.2%	69.4%	65.8%
Latino CVAP	4,994	2,213	1,870	1,754	3,770	4,055	4,310
Latino CVAP %	39.2%	10.8%	9.3%	9.7%	24.1%	23.7%	24.5%
Asian CVAP	767	1,144	916	670	786	700	1,271
Asian CVAP %	6.0%	5.6%	4.5%	3.7%	5.0%	4.1%	7.2%
Black CVAP	589	398	187	414	272	470	435
Black CVAP %	4.6%	1.9%	0.9%	2.3%	1.7%	2.8%	2.5%

# Maps to Review

Draft Map A was created based on minimal changes from the current lines:

- Changed to decrease total deviation

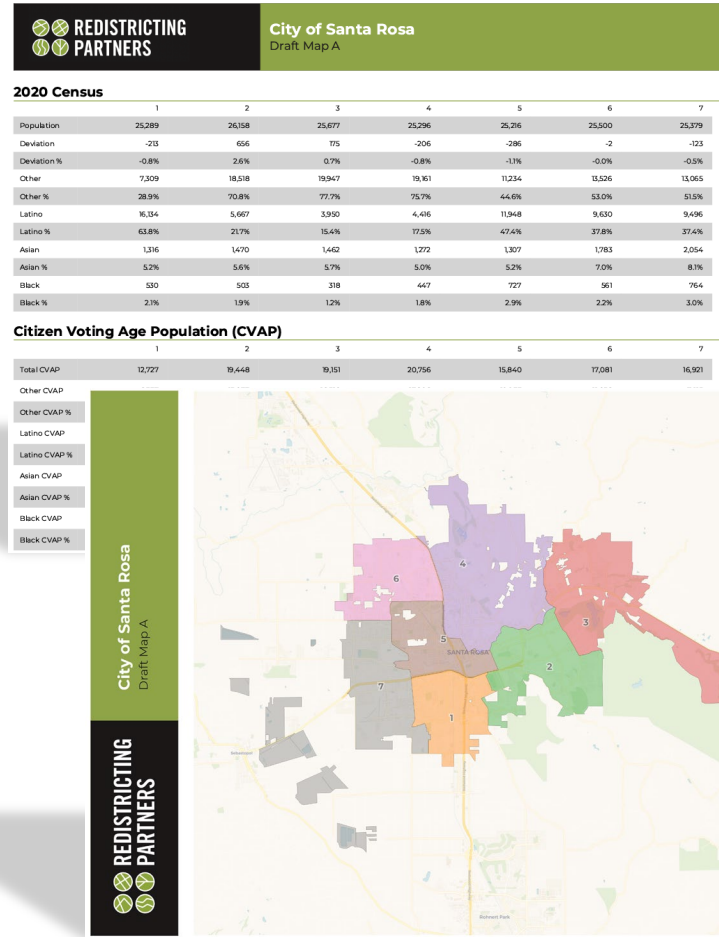

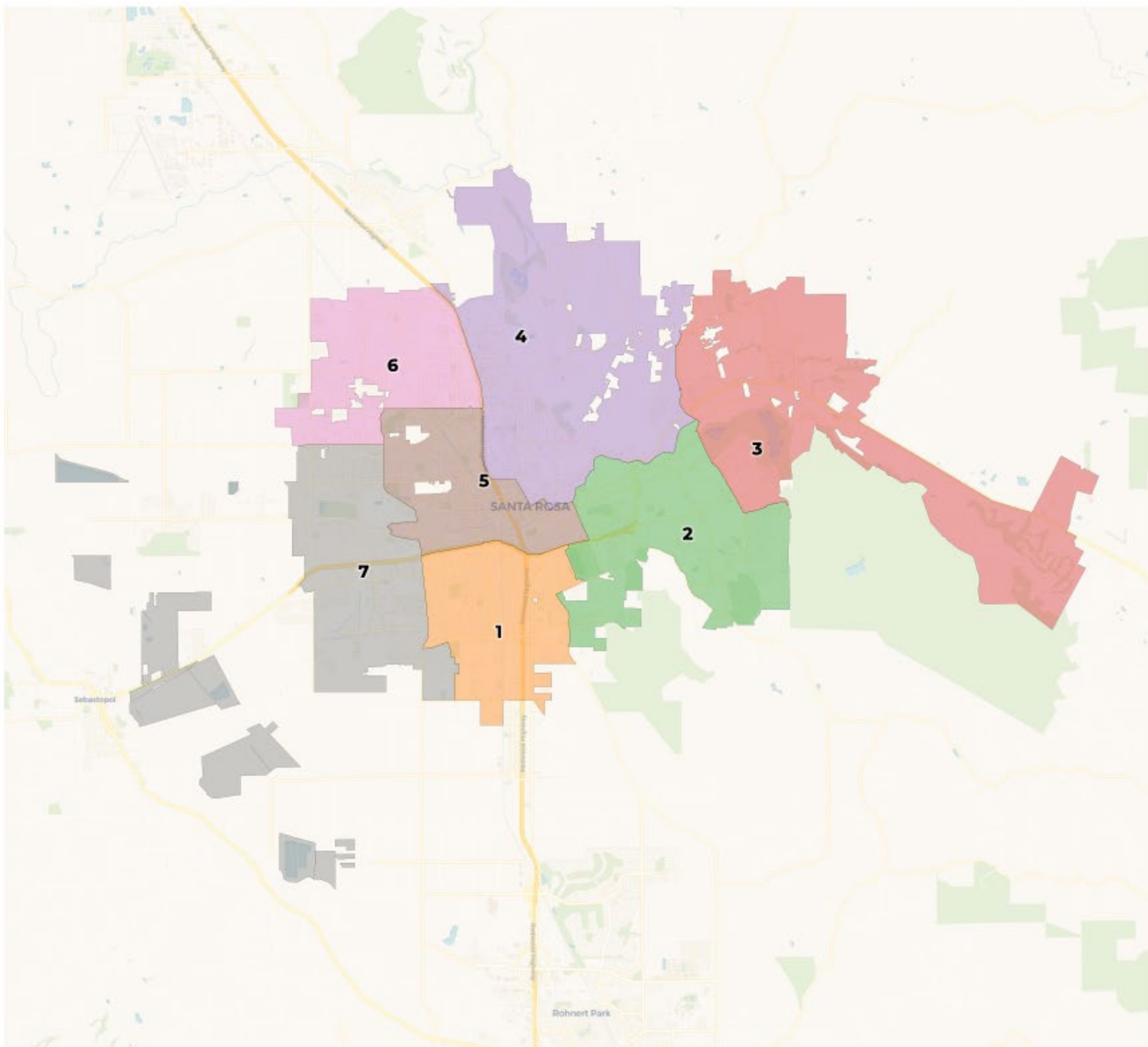

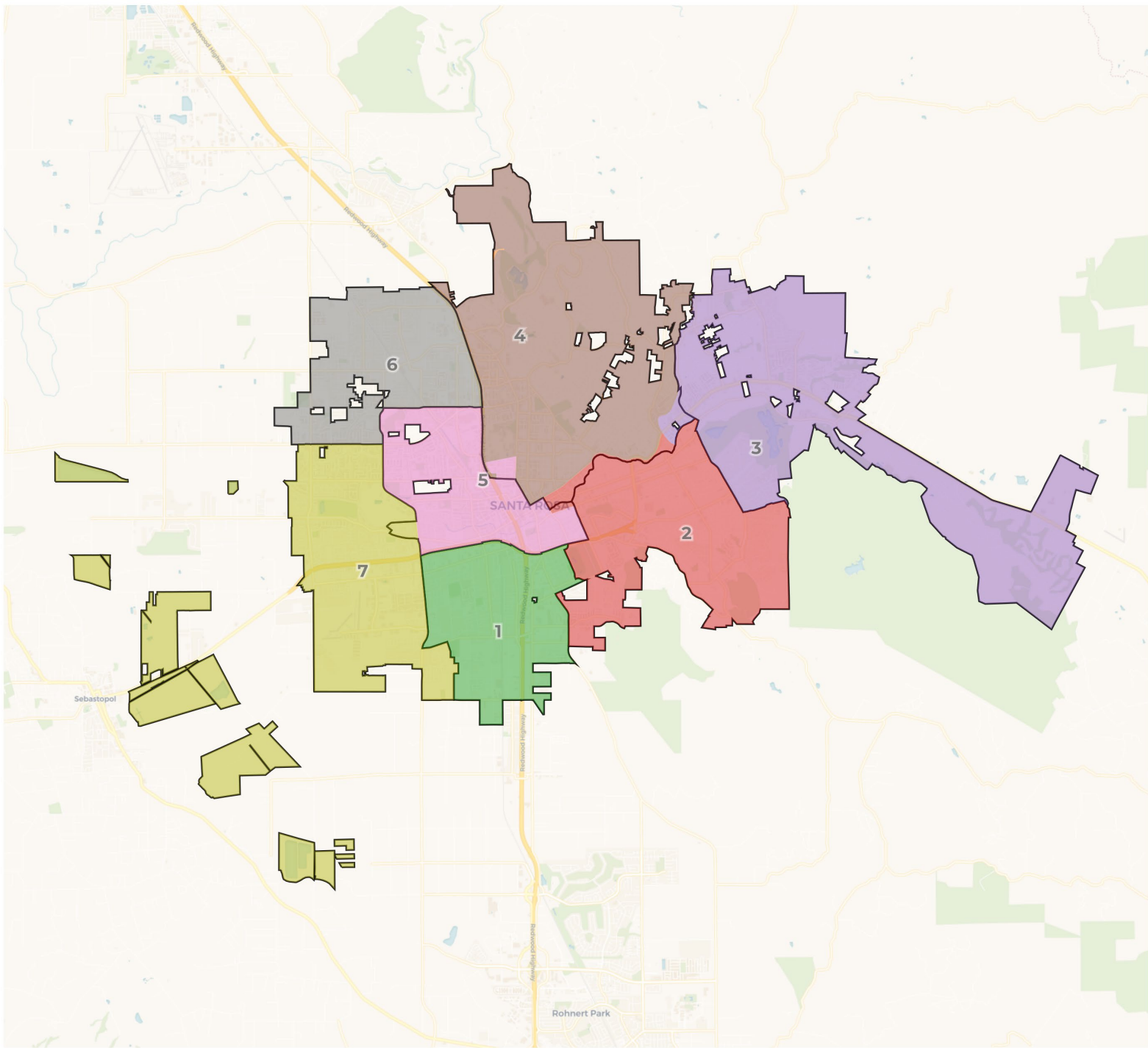

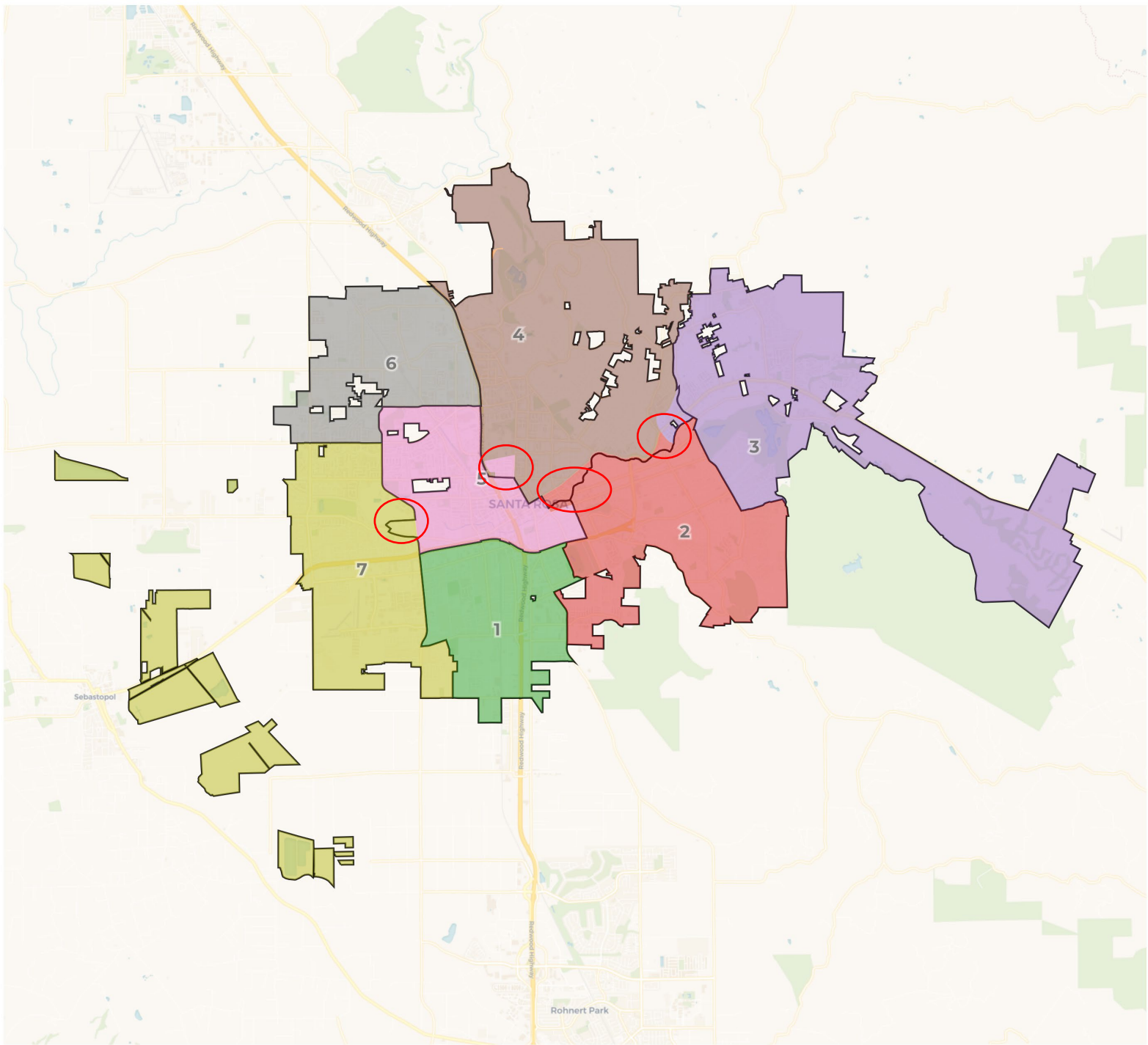

**2020 Census**

	1	2	3	4	5	6	7
Population	25,289	26,158	25,677	25,296	25,216	25,500	25,379
Deviation	-213	656	775	-206	-286	-2	-123
Deviation %	-0.8%	2.6%	0.7%	-0.8%	-1.1%	-0.0%	-0.5%
Other	7,309	18,518	19,947	19,161	11,234	13,526	13,065
Other %	28.9%	70.8%	77.7%	75.7%	44.6%	53.0%	51.5%
Latino	16,134	5,667	3,950	4,416	11,948	9,630	9,496
Latino %	63.8%	21.7%	15.4%	17.5%	47.4%	37.8%	37.4%
Asian	1,316	1,470	1,462	1,272	1,307	1,783	2,054
Asian %	5.2%	5.6%	5.7%	5.0%	5.2%	7.0%	8.1%
Black	530	503	318	447	727	561	764
Black %	2.1%	1.9%	1.2%	1.8%	2.9%	2.2%	3.0%

**Citizen Voting Age Population (CVAP)**

	1	2	3	4	5	6	7
Total CVAP	12,727	19,448	19,151	20,756	15,840	17,081	16,921
Other CVAP	6,377	15,877	16,518	17,206	10,933	11,856	11,115
Other CVAP %	50.1%	81.6%	86.3%	82.9%	69.0%	69.4%	65.7%
Latino CVAP	4,994	2,075	1,622	2,235	3,873	4,055	4,123
Latino CVAP %	39.2%	10.7%	8.5%	10.8%	24.5%	23.7%	24.4%
Asian CVAP	767	1,125	824	870	752	700	1,248
Asian CVAP %	6.0%	5.8%	4.3%	4.2%	4.7%	4.1%	7.4%
Black CVAP	589	371	187	445	282	470	435
Black CVAP %	4.6%	1.9%	1.0%	2.1%	1.8%	2.8%	2.6%



**2020 Census**

	1	2	3	4	5	6	7
Population	25,289	26,158	25,677	25,296	25,216	25,500	25,379
Deviation	-213	656	775	-206	-286	-2	-123
Deviation %	-0.8%	2.6%	0.7%	-0.8%	-1.1%	-0.0%	-0.5%
Other	7,309	18,518	19,947	19,161	11,234	13,526	13,065
Other %	28.9%	70.8%	77.7%	75.7%	44.6%	53.0%	51.5%
Latino							9,496
Latino %							37.4%
Asian	1,316	1,470	1,462	1,272	1,307	1,783	2,054
Asian %	5.2%	5.6%	5.7%	5.0%	5.2%	7.0%	8.1%
Black	530	503	318	447	727	561	764
Black %	2.1%	1.9%	1.2%	1.8%	2.9%	2.2%	3.0%

**Total Deviation of 3.7%**

**Citizen Voting Age Population (CVAP)**

	1	2	3	4	5	6	7
Total CVAP	12,727	19,448	19,151	20,756	15,840	17,081	16,921
Other CVAP	6,377	15,877	16,518	17,206	10,933	11,856	11,115
Other CVAP %	50.1%	81.6%	86.3%	82.9%	69.0%	69.4%	65.7%
Latino CVAP	4,994	2,075	1,622	2,235	3,873	4,055	4,123
Latino CVAP %	39.2%	10.7%	8.5%	10.8%	24.5%	23.7%	24.4%
Asian CVAP	767	1,125	824	870	752	700	1,248
Asian CVAP %	6.0%	5.8%	4.3%	4.2%	4.7%	4.1%	7.4%
Black CVAP	589	371	187	445	282	470	435
Black CVAP %	4.6%	1.9%	1.0%	2.1%	1.8%	2.8%	2.6%

# Maps to Review

**Draft Map B** uses major highways, streets and neighborhoods to divide boundaries.

Notable neighborhoods:

**D1:** Bennet Valley, South Park

**D2:** Junior College, Greater Cherry Street, Burbank Gardens

**D3:** Kenwood

**D4:** Riebli-Wallace, Cobblestone, Lomita Heights

**D5:** Lincoln Manor, Copperfield, West End

**D6:** Apple Valley

**D7:** Roseland

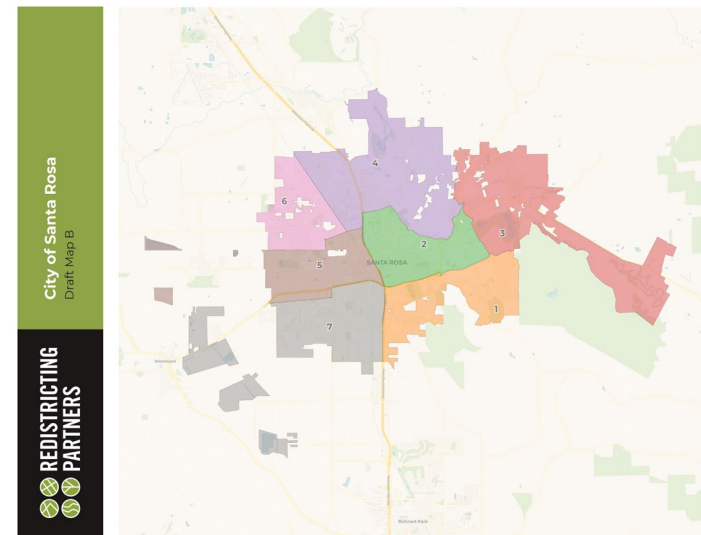
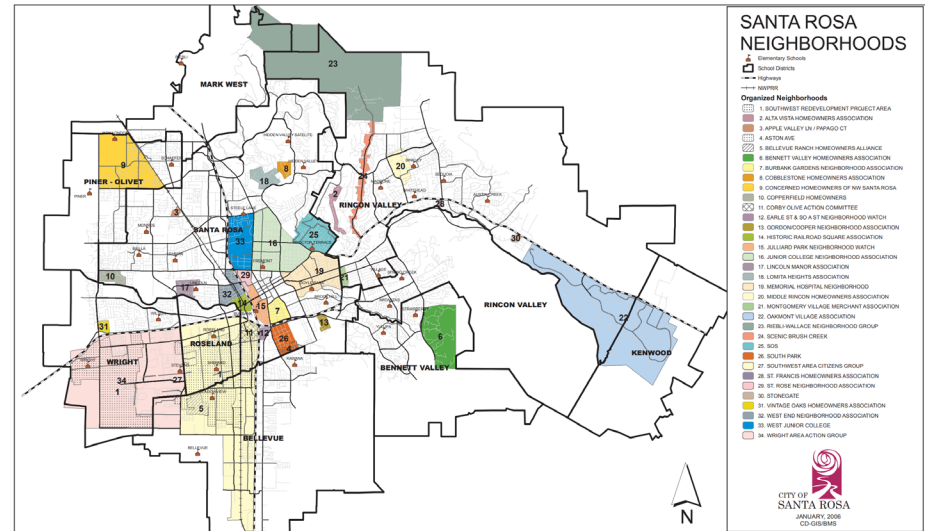

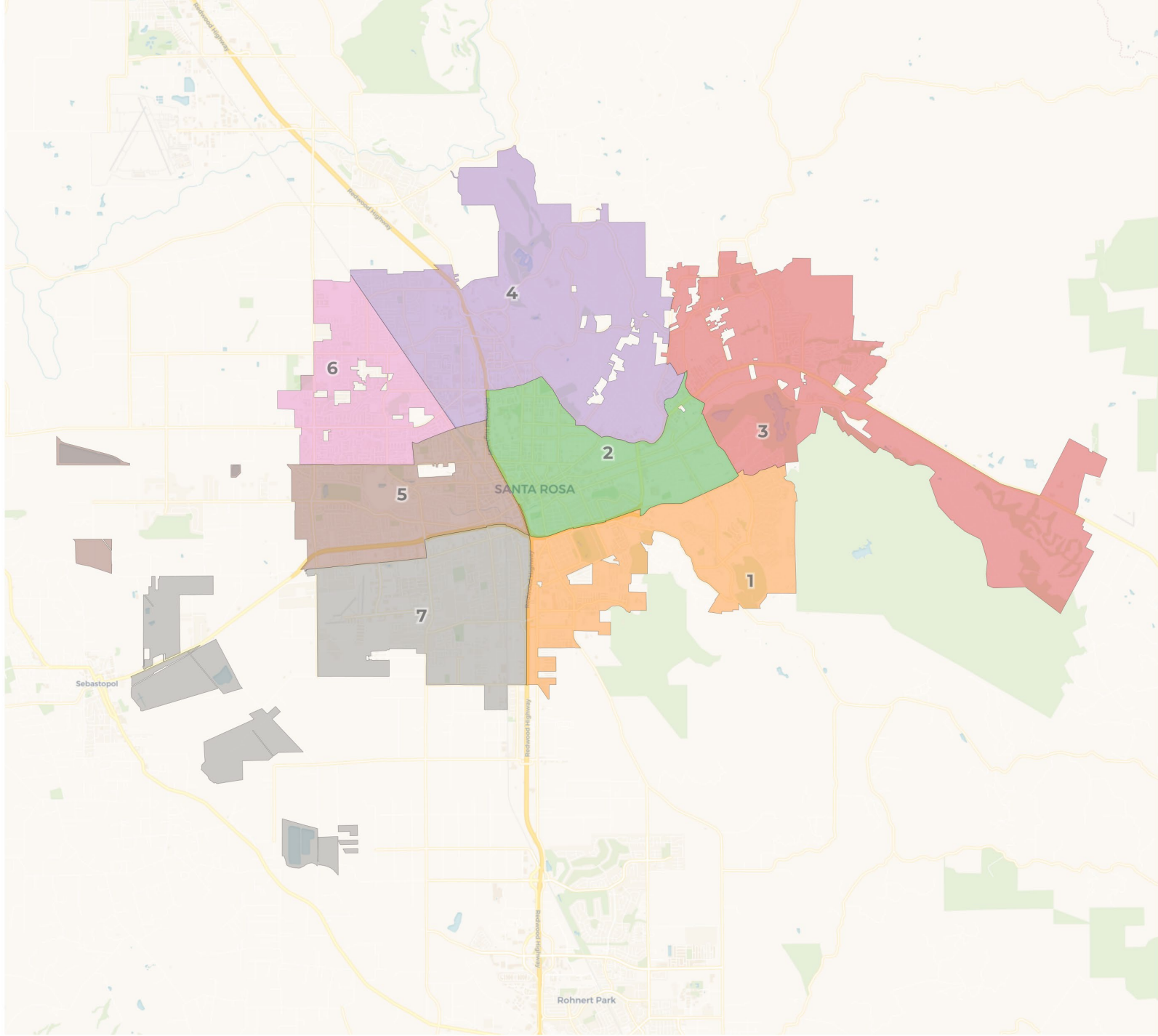

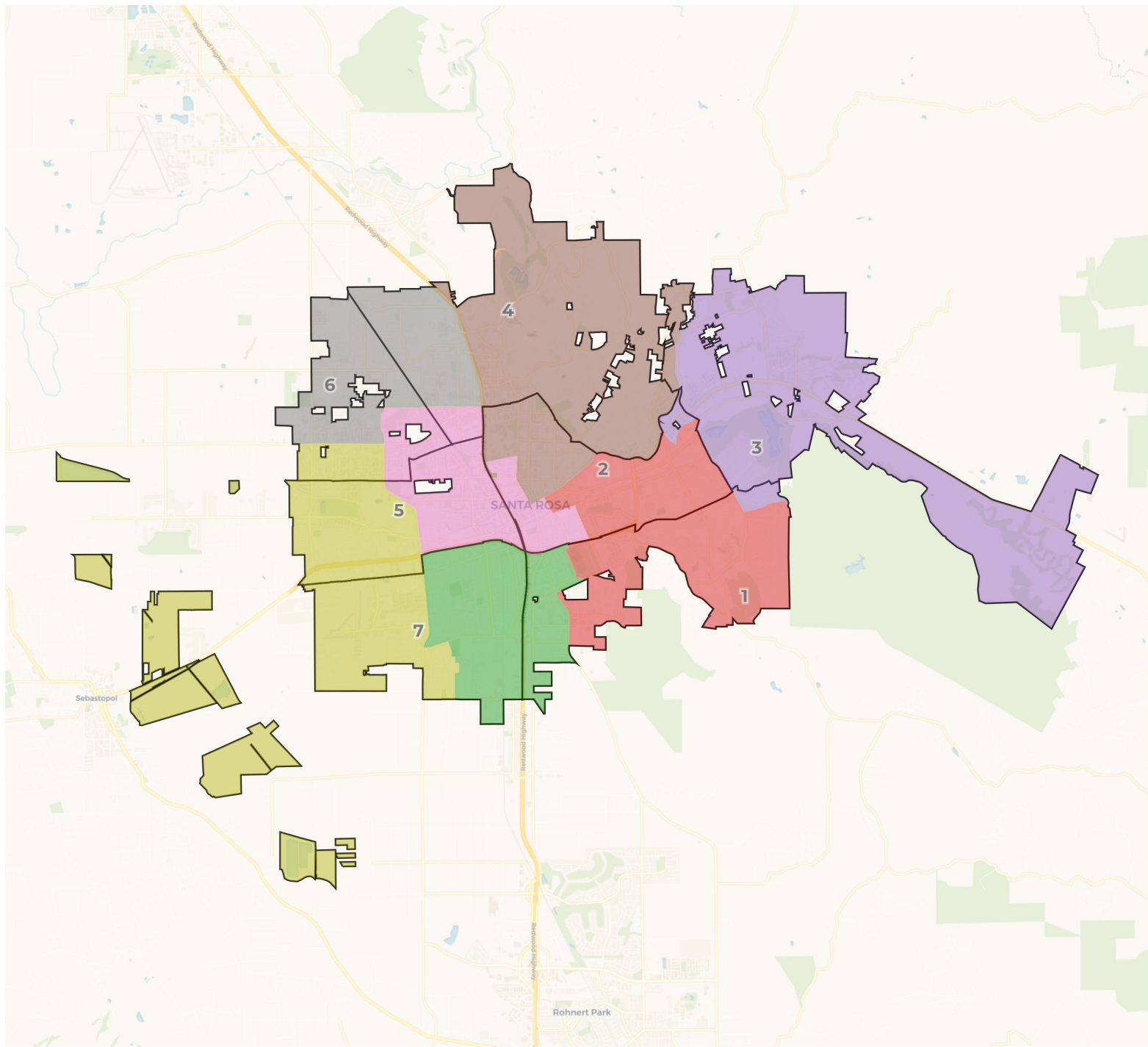

**2020 Census**

	1	2	3	4	5	6	7
Population	24,910	25,416	26,208	25,771	24,978	24,917	26,315
Deviation	-592	-86	706	269	-524	-585	813
Deviation %	-2.3%	-0.3%	2.8%	1.1%	-2.1%	-2.3%	3.2%
Other	14,384	17,878	20,279	16,564	12,314	13,040	8,301
Other %	57.7%	70.3%	77.4%	64.3%	49.3%	52.3%	31.5%
Latino	8,258	6,032	4,080	7,240	10,864	9,297	15,470
Latino %	33.2%	23.7%	15.6%	28.1%	43.5%	37.3%	58.8%
Asian	1,688	1,016	1,511	1,460	1,220	1,891	1,878
Asian %	6.8%	4.0%	5.8%	5.7%	4.9%	7.6%	7.1%
Black	580	490	338	507	580	689	666
Black %	2.3%	1.9%	1.3%	2.0%	2.3%	2.8%	2.5%

**Citizen Voting Age Population (CVAP)**

	1	2	3	4	5	6	7
Total CVAP	16,454	19,543	19,613	19,514	15,095	16,761	14,944
Other CVAP	12,201	15,999	16,897	14,771	10,514	12,118	7,382
Other CVAP %	74.2%	81.9%	86.2%	75.7%	69.7%	72.3%	49.4%
Latino CVAP	2,515	2,488	1,723	3,324	3,497	3,579	5,851
Latino CVAP %	15.3%	12.7%	8.8%	17.0%	23.2%	21.4%	39.2%
Asian CVAP	1,305	554	826	943	918	671	1,069
Asian CVAP %	7.9%	2.8%	4.2%	4.8%	6.1%	4.0%	7.2%
Black CVAP	433	502	167	476	166	393	642
Black CVAP %	2.6%	2.6%	0.9%	2.4%	1.1%	2.3%	4.3%

**2020 Census**

	1	2	3	4	5	6	7
Population	24,910	25,416	26,208	25,771	24,978	24,917	26,315
Deviation	-592	-86	706	269	-524	-585	813
Deviation %	-2.3%	-0.3%	2.8%	1.1%	-2.1%	-2.3%	3.2%
Other	14,384	17,878	20,279	16,564	12,314	13,040	8,301
Other %	57.7%	70.3%	77.4%	64.3%	49.3%	52.3%	31.5%
Latino							15,470
Latino %							58.8%
Asian							1,878
Asian %	6.8%	4.0%	5.8%	5.7%	4.9%	7.6%	7.1%
Black	580	490	338	507	580	689	666
Black %	2.3%	1.9%	1.3%	2.0%	2.3%	2.8%	2.5%

Total Deviation of 5.5%

**Citizen Voting Age Population (CVAP)**

	1	2	3	4	5	6	7
Total CVAP	16,454	19,543	19,613	19,514	15,095	16,761	14,944
Other CVAP	12,201	15,999	16,897	14,771	10,514	12,118	7,382
Other CVAP %	74.2%	81.9%	86.2%	75.7%	69.7%	72.3%	49.4%
Latino CVAP	2,515	2,488	1,723	3,324	3,497	3,579	5,851
Latino CVAP %	15.3%	12.7%	8.8%	17.0%	23.2%	21.4%	39.2%
Asian CVAP	1,305	554	826	943	918	671	1,069
Asian CVAP %	7.9%	2.8%	4.2%	4.8%	6.1%	4.0%	7.2%
Black CVAP	433	502	167	476	166	393	642
Black CVAP %	2.6%	2.6%	0.9%	2.4%	1.1%	2.3%	4.3%

# Maps to Review

**Draft Map C** was based on a DistrictR submission (ID: 101628)

2020 Census	1	2	3	4	5	6	7
Population	25,533	25,392	25,012	25,975	25,726	25,500	25,377
Deviation	31	-10	-490	473	224	-2	-125
Deviation %	0.1%	-0.4%	-1.9%	1.9%	0.9%	-0.0%	-0.5%
Other	8,301	19,450	9,313	19,188	11,695	13,526	11,287
Other %	32.5%	76.6%	37.2%	73.9%	45.5%	53.0%	44.5%
Latino	14,463	4,558	3,915	5,079	11,928	9,630	11,670
Latino %	56.6%	18.0%	15.6%	19.6%	46.4%	37.8%	46.0%
Asian	2,116	988	1,456	1,219	1,392	1,783	1,710
Asian %	8.3%	3.9%	5.8%	4.7%	5.4%	7.0%	6.7%
Black	653	396	330	489	711	561	710
Black %	2.6%	1.6%	1.3%	1.9%	2.8%	2.2%	2.8%

Citizen Voting Age Population (CVAP)	1	2	3	4	5	6	7
Total CVAP	14,580	19,324	18,958	21,018	15,889	17,081	15,074
%	625	16,456	16,378	17,356	11,008	11,866	9,203
%	2.3%	85.2%	86.4%	82.6%	69.3%	69.4%	61.1%
	947	1,759	1,677	2,319	3,867	4,055	4,353
%	5.9%	9.1%	8.8%	11.0%	24.3%	23.7%	28.9%
	1,316	746	789	830	771	700	1,135
%	1.0%	3.9%	4.2%	3.9%	4.9%	4.1%	7.5%
	692	364	14	513	243	470	383
%	1.7%	1.9%	0.6%	2.4%	1.5%	2.8%	2.5%

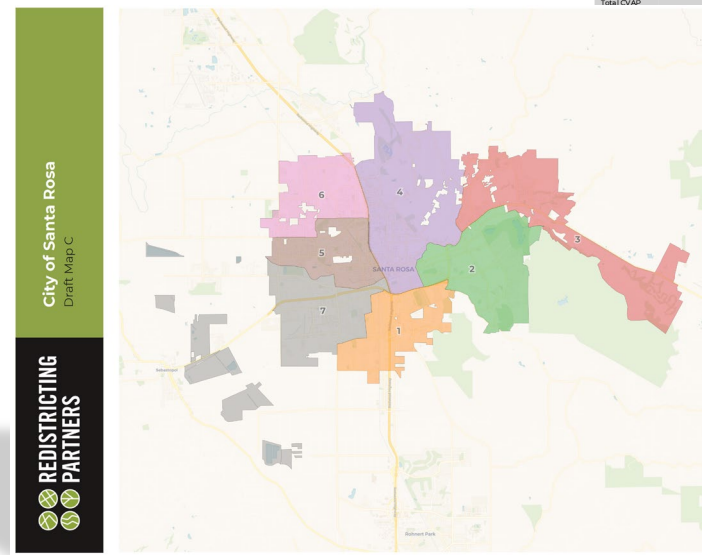

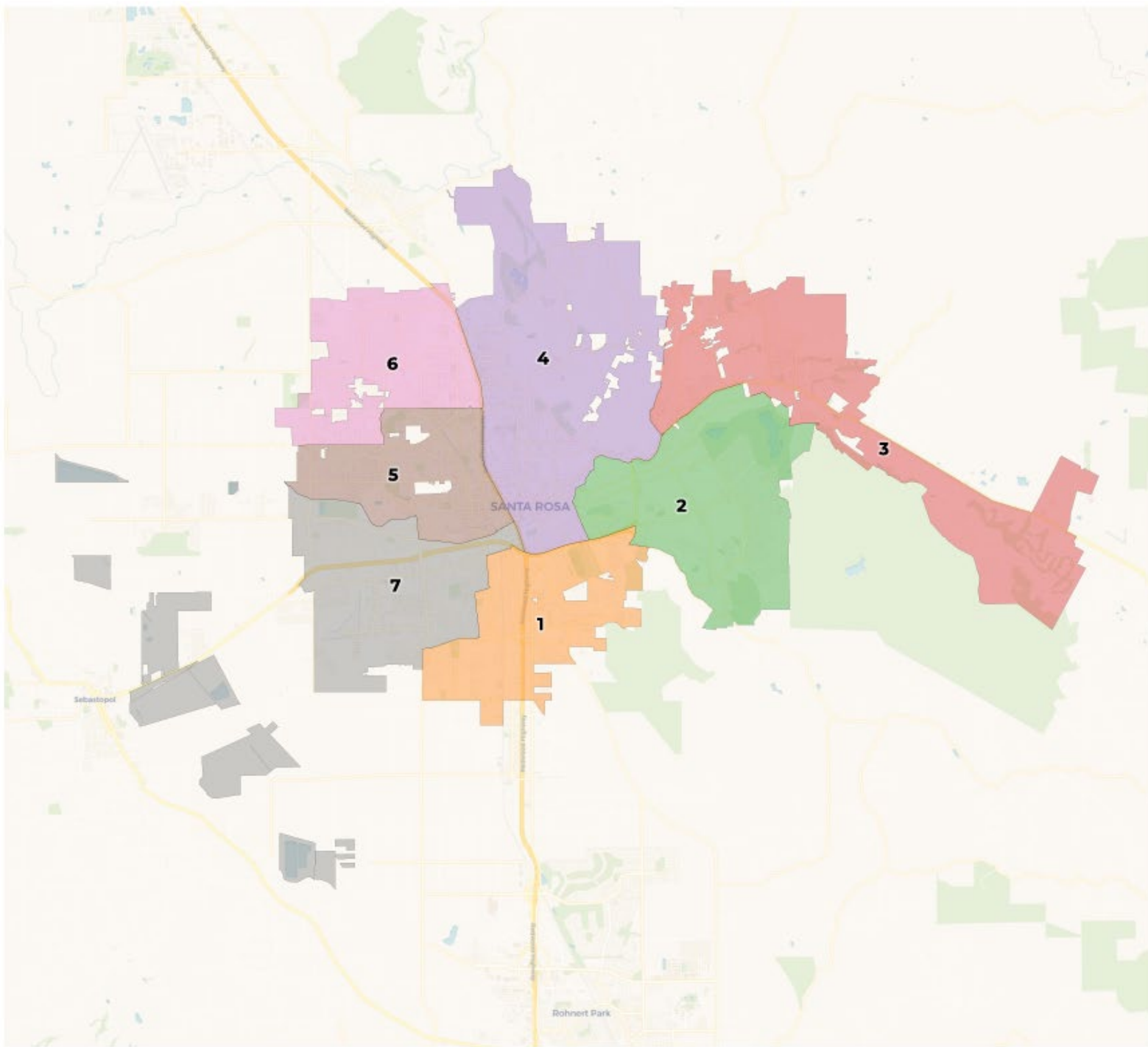



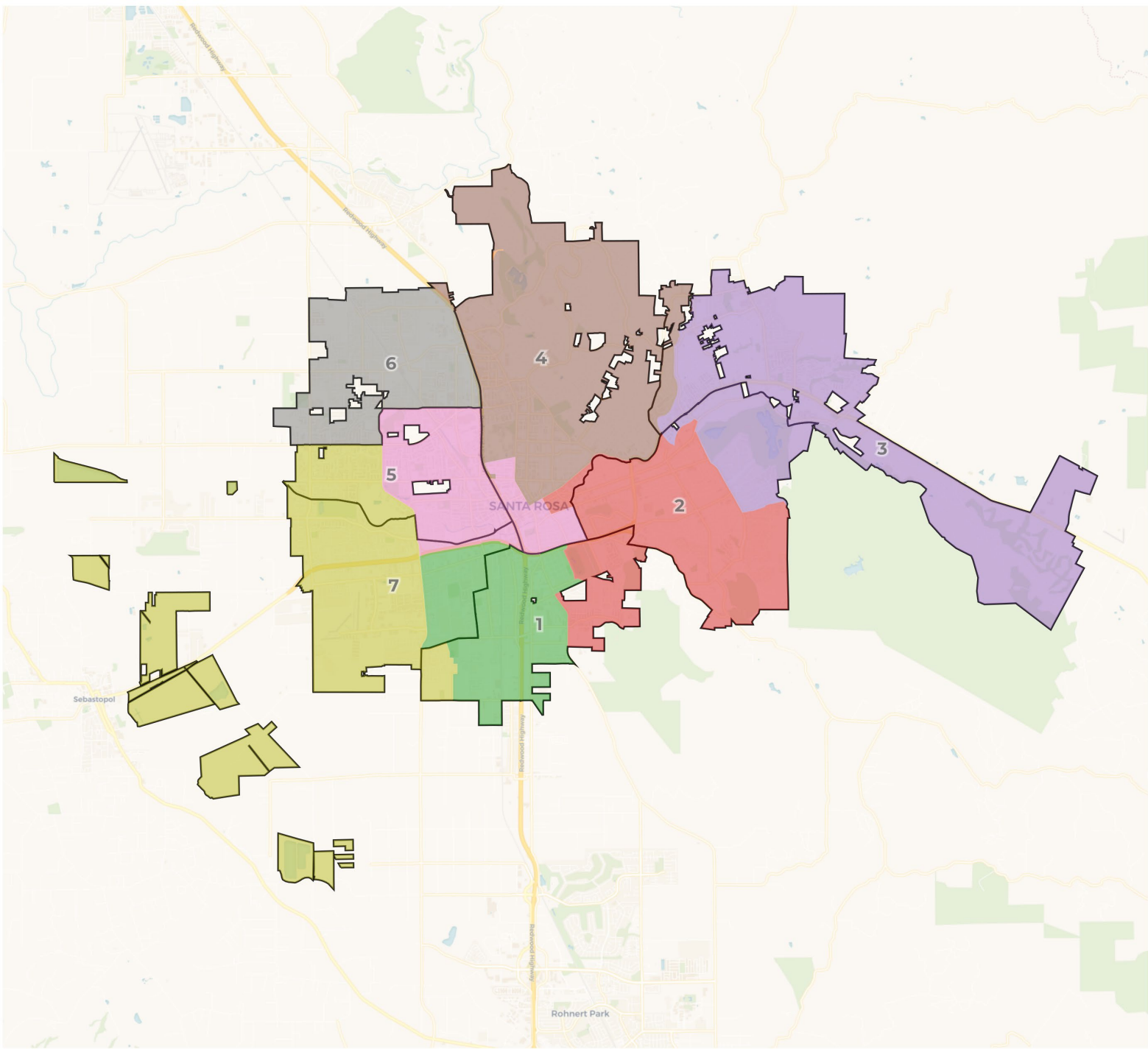

**2020 Census**

	1	2	3	4	5	6	7
Population	25,533	25,392	25,012	25,975	25,726	25,500	25,377
Deviation	31	-110	-490	473	224	-2	-125
Deviation %	0.1%	-0.4%	-1.9%	1.9%	0.9%	-0.0%	-0.5%
Other	8,301	19,450	19,313	19,188	11,695	13,526	11,287
Other %	32.5%	76.6%	77.2%	73.9%	45.5%	53.0%	44.5%
Latino	14,463	4,558	3,913	5,079	11,928	9,630	11,670
Latino %	56.6%	18.0%	15.6%	19.6%	46.4%	37.8%	46.0%
Asian	2,116	988	1,456	1,219	1,392	1,783	1,710
Asian %	8.3%	3.9%	5.8%	4.7%	5.4%	7.0%	6.7%
Black	653	396	330	489	711	561	710
Black %	2.6%	1.6%	1.3%	1.9%	2.8%	2.2%	2.8%

**Citizen Voting Age Population (CVAP)**

	1	2	3	4	5	6	7
Total CVAP	14,580	19,324	18,958	21,018	15,889	17,081	15,074
Other CVAP	7,625	16,456	16,378	17,356	11,008	11,856	9,203
Other CVAP %	52.3%	85.2%	86.4%	82.6%	69.3%	69.4%	61.1%
Latino CVAP	4,947	1,759	1,677	2,319	3,867	4,055	4,353
Latino CVAP %	33.9%	9.1%	8.8%	11.0%	24.3%	23.7%	28.9%
Asian CVAP	1,316	745	789	830	771	700	1,135
Asian CVAP %	9.0%	3.9%	4.2%	3.9%	4.9%	4.1%	7.5%
Black CVAP	692	364	114	513	243	470	383
Black CVAP %	4.7%	1.9%	0.6%	2.4%	1.5%	2.8%	2.5%

**2020 Census**

	1	2	3	4	5	6	7
Population	25,533	25,392	25,012	25,975	25,726	25,500	25,377
Deviation	31	-110	-490	473	224	-2	-125
Deviation %	0.1%	-0.4%	-1.9%	1.9%	0.9%	-0.0%	-0.5%
Other	8,301	19,450	19,313	19,188	11,695	13,526	11,287
Other %	32.5%	76.6%	77.2%	73.9%	45.5%	53.0%	44.5%
Latino							11,670
Latino %							46.0%
Asian							1,710
Asian %	8.3%	3.9%	5.8%	4.7%	5.4%	7.0%	6.7%
Black	653	396	330	489	711	561	710
Black %	2.6%	1.6%	1.3%	1.9%	2.8%	2.2%	2.8%

Total Deviation of 3.8%

**Citizen Voting Age Population (CVAP)**

	1	2	3	4	5	6	7
Total CVAP	14,580	19,324	18,958	21,018	15,889	17,081	15,074
Other CVAP	7,625	16,456	16,378	17,356	11,008	11,856	9,203
Other CVAP %	52.3%	85.2%	86.4%	82.6%	69.3%	69.4%	61.1%
Latino CVAP	4,947	1,759	1,677	2,319	3,867	4,055	4,353
Latino CVAP %	33.9%	9.1%	8.8%	11.0%	24.3%	23.7%	28.9%
Asian CVAP	1,316	745	789	830	771	700	1,135
Asian CVAP %	9.0%	3.9%	4.2%	3.9%	4.9%	4.1%	7.5%
Black CVAP	692	364	114	513	243	470	383
Black CVAP %	4.7%	1.9%	0.6%	2.4%	1.5%	2.8%	2.5%

# What's Next

The City Council can make use of these mapping options in a number of ways.

- **Identify preferred plan(s)** with an understanding that none of these are final plans. *It is an iterative process.*
- **Suggest possible changes** –adjustments can be made to any of the draft plans.
- **Provide direction** for the preparation of **new draft map(s)** to be put out for public input and future review and adoption.
- Consider new draft maps at a public hearing scheduled for the next regularly scheduled Council meeting.

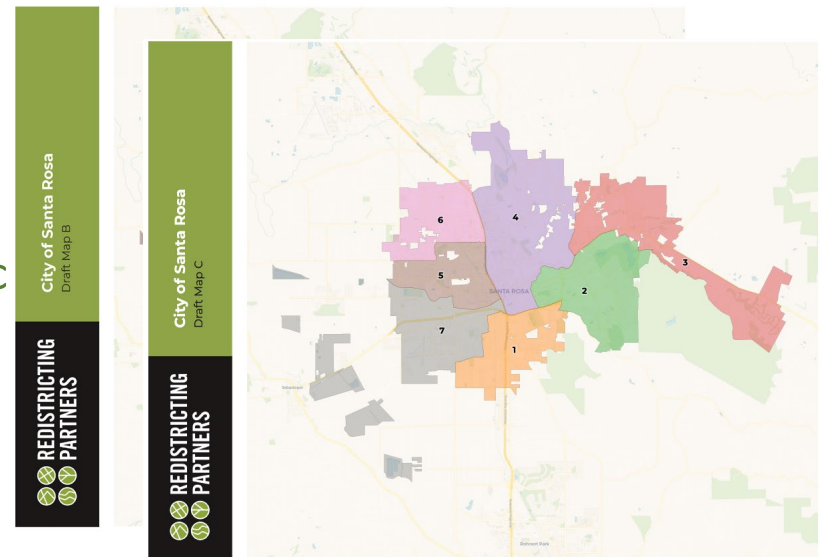
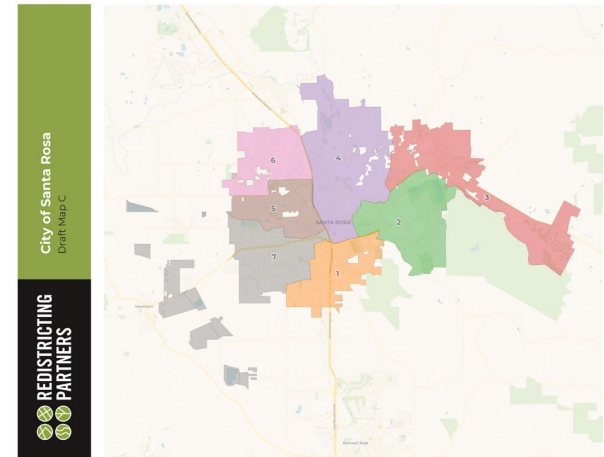



**REDISTRICTING  
PARTNERS**

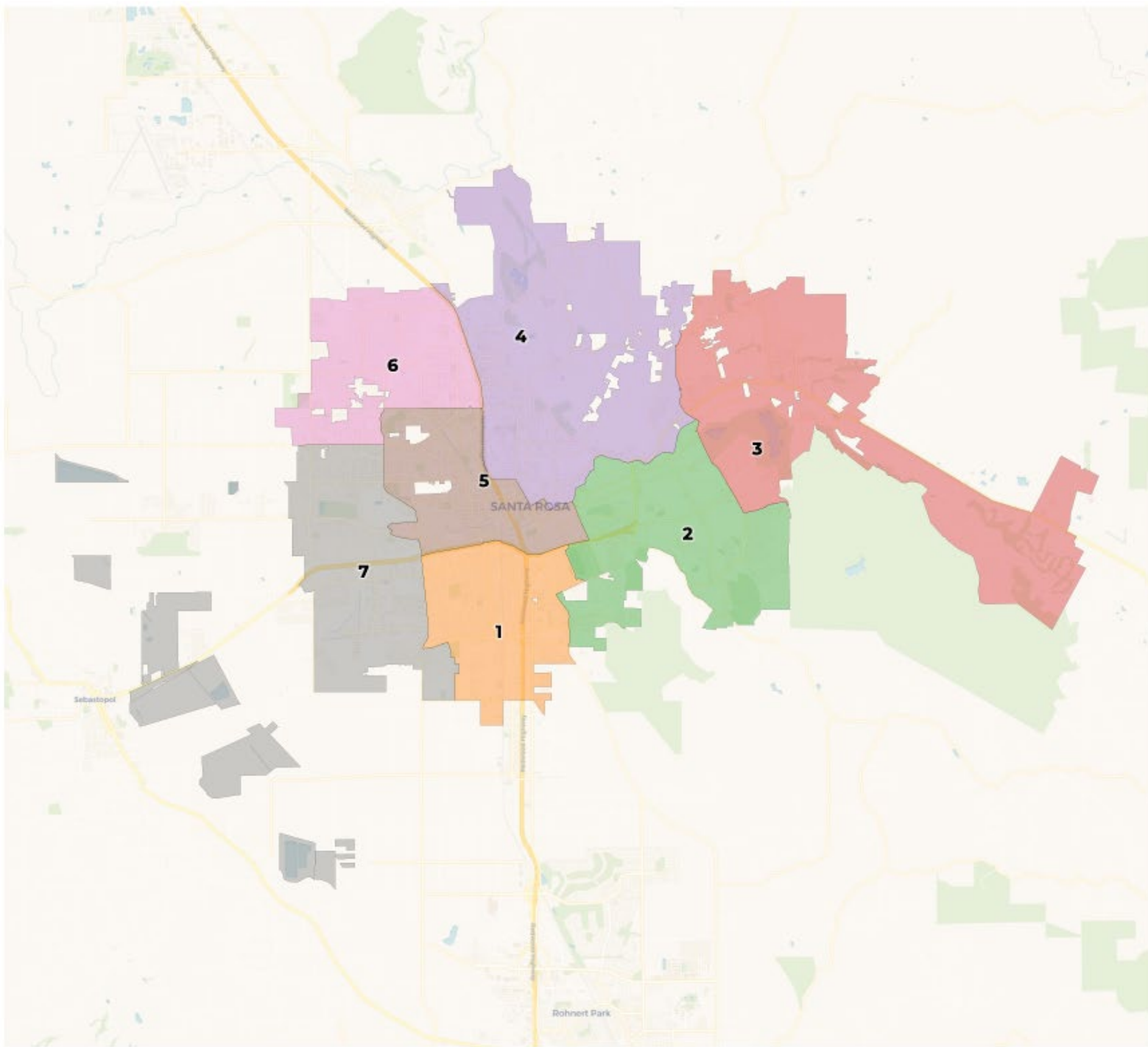

**District 1**

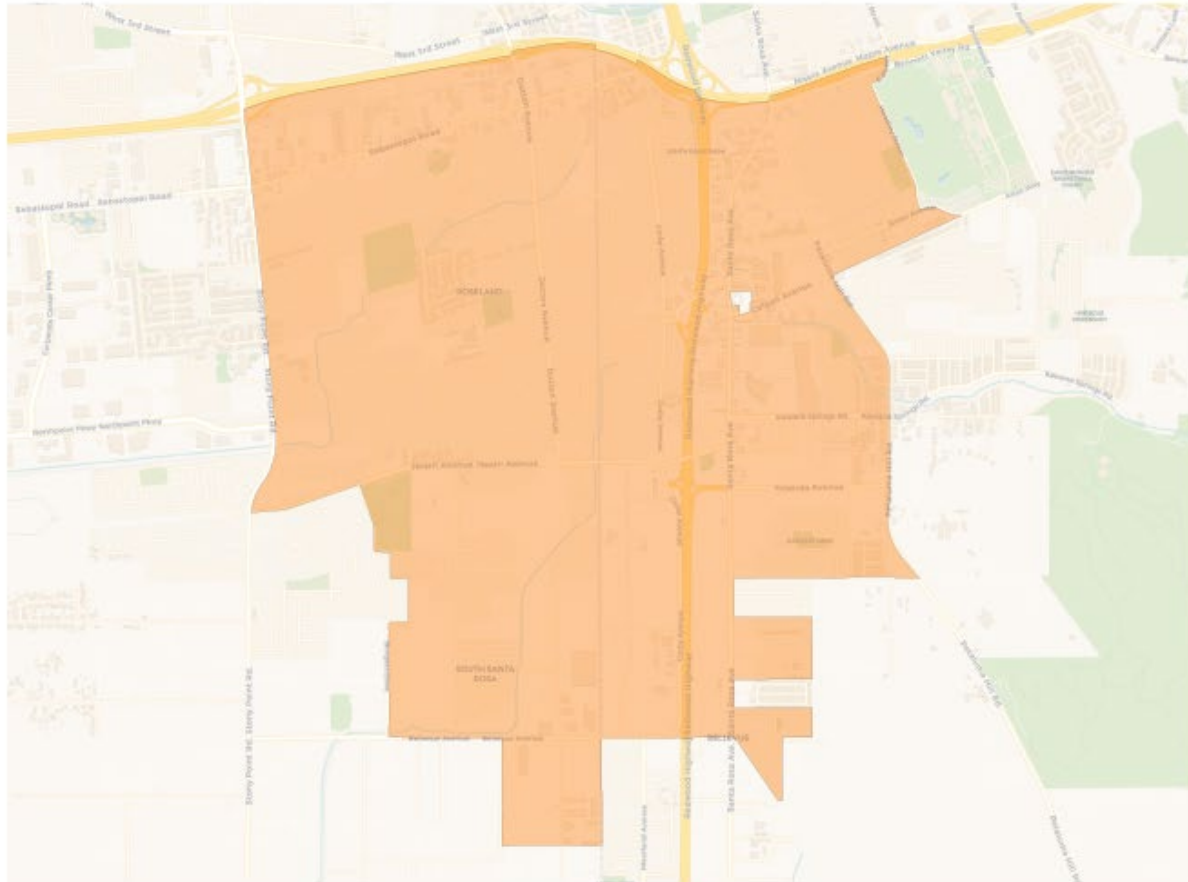

**2020 Census**

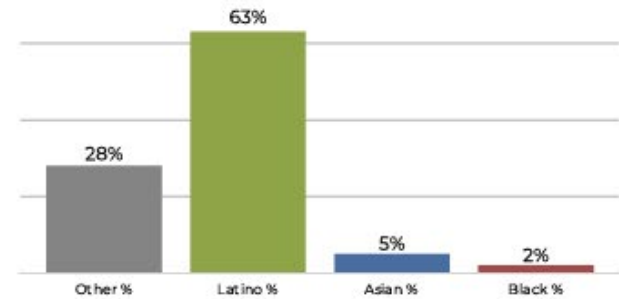

**Citizen Voting Age Population**

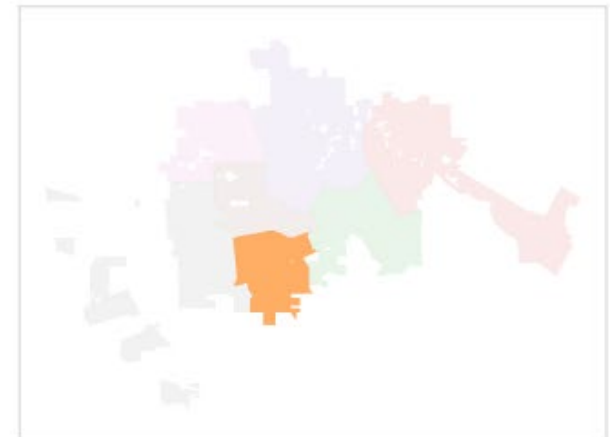
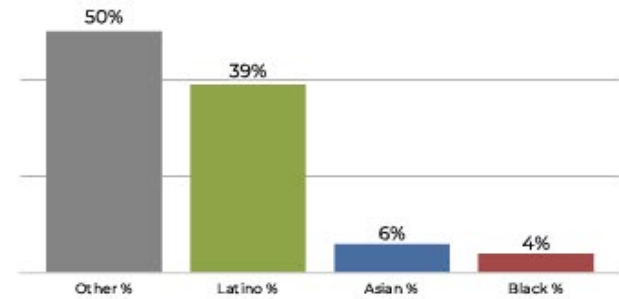

Population	Deviation	Deviation %	Other	Other %	Latino	Latino %	Asian	Asian %	Black	Black %
25,289	-213	-0.8%	7,309	28.9%	16,134	63.8%	1,316	5.2%	530	2.1%
<b>Total CVAP</b>	<b>Other CVAP</b>	<b>Other CVAP %</b>	<b>Latino CVAP</b>	<b>Latino CVAP %</b>	<b>Asian CVAP</b>	<b>Asian CVAP %</b>	<b>Black CVAP</b>	<b>Black CVAP %</b>		
12,727	6,377	50.1%	4,994	39.2%	767	6.0%	589	4.6%		

**District 2**

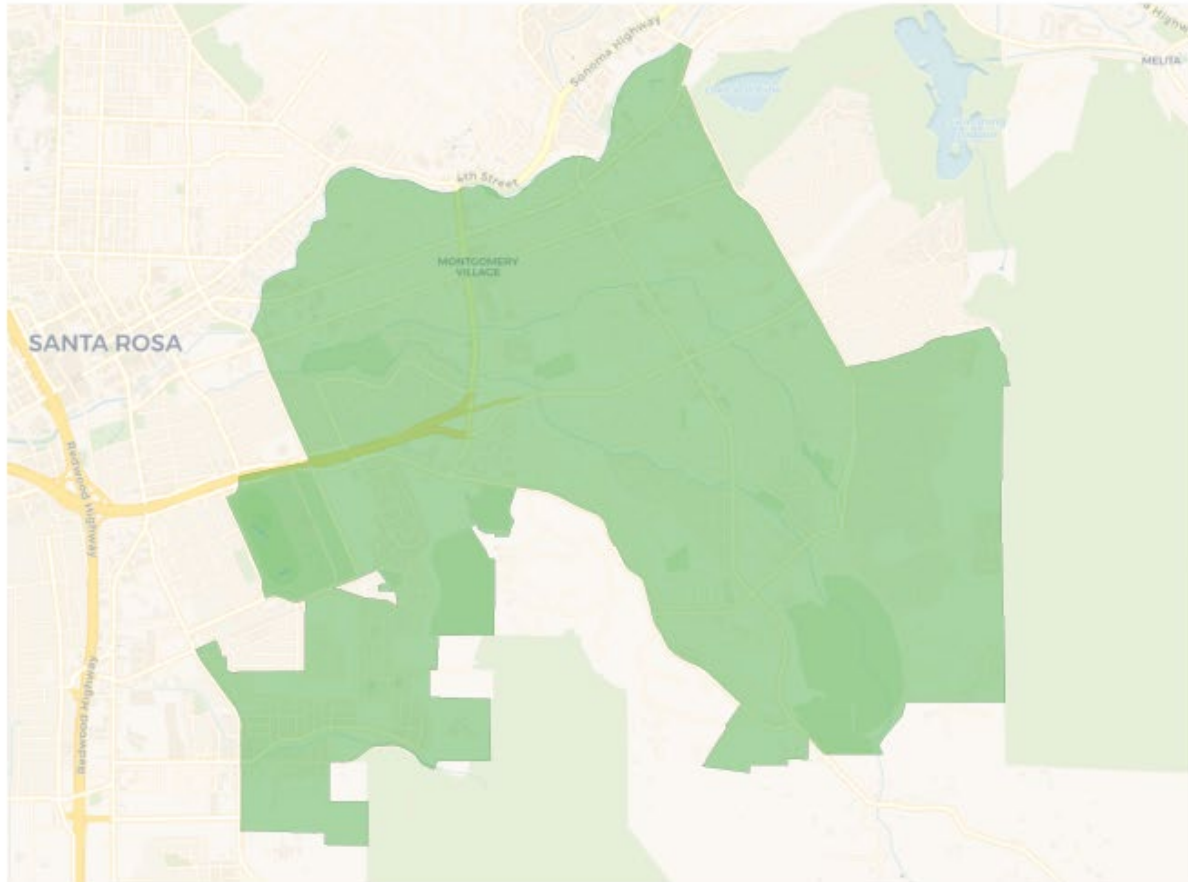

**2020 Census**

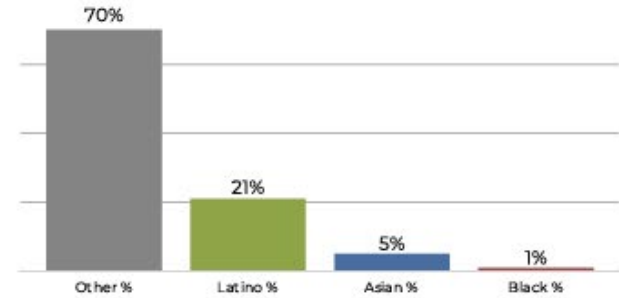

**Citizen Voting Age Population**

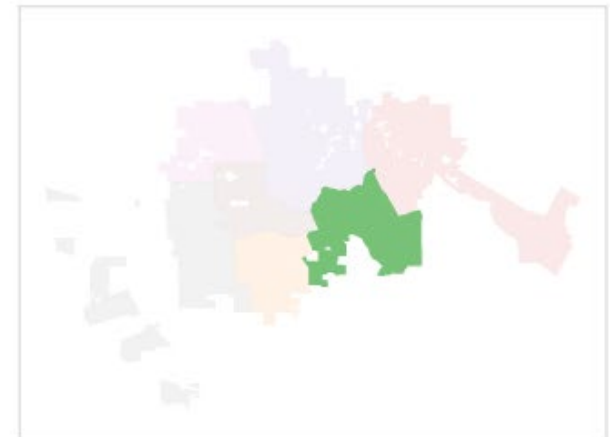
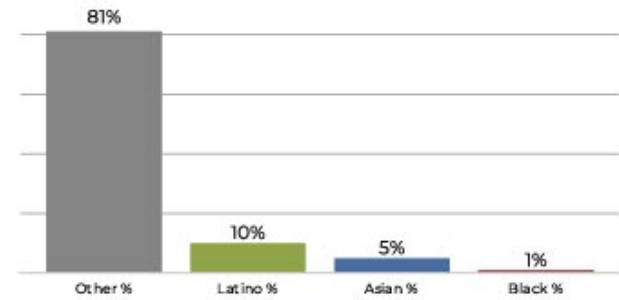

Population	Deviation	Deviation %	Other	Other %	Latino	Latino %	Asian	Asian %	Black	Black %
26,158	656	2.6%	18,518	70.8%	5,667	21.7%	1,470	5.6%	503	1.9%
Total CVAP	Other CVAP	Other CVAP %	Latino CVAP	Latino CVAP %	Asian CVAP	Asian CVAP %	Black CVAP	Black CVAP %		
19,448	15,877	81.6%	2,075	10.7%	1,125	5.8%	371	1.9%		



**District 3**

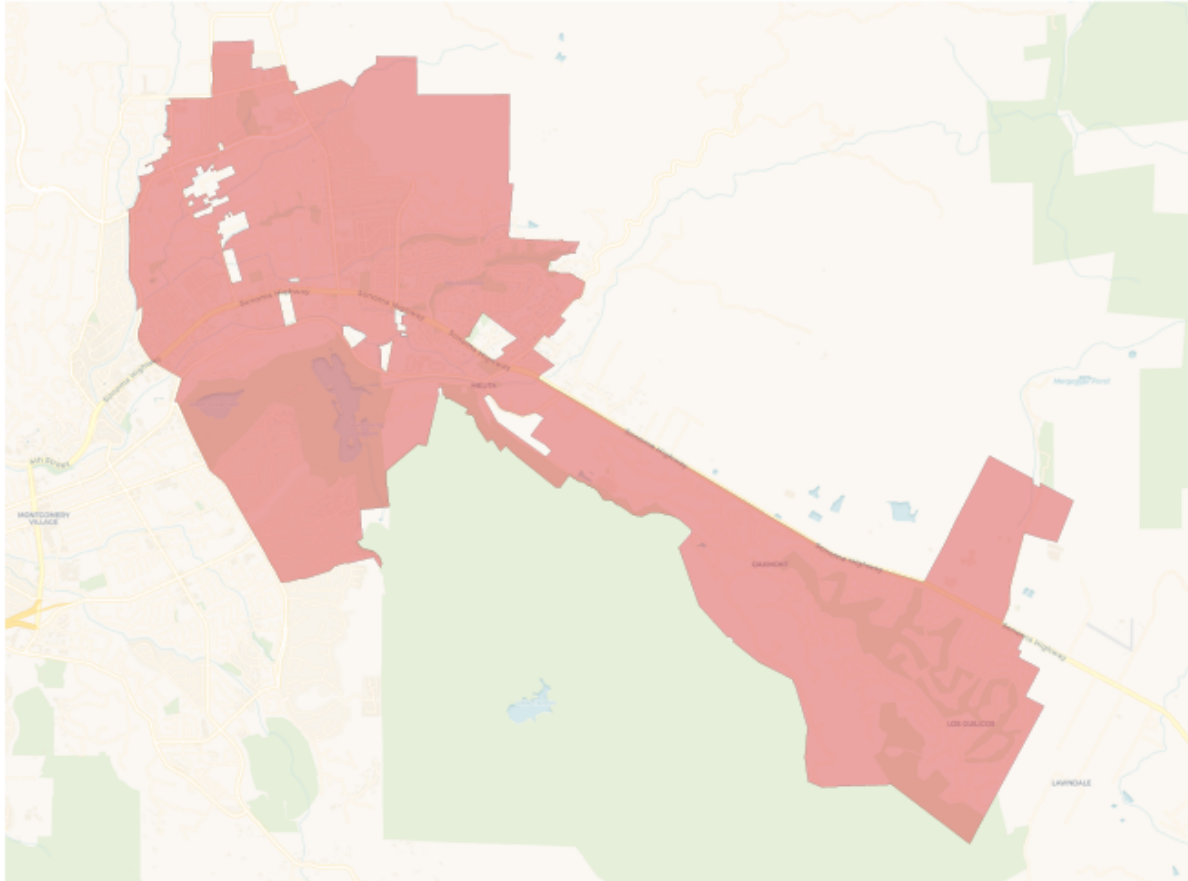

**2020 Census**

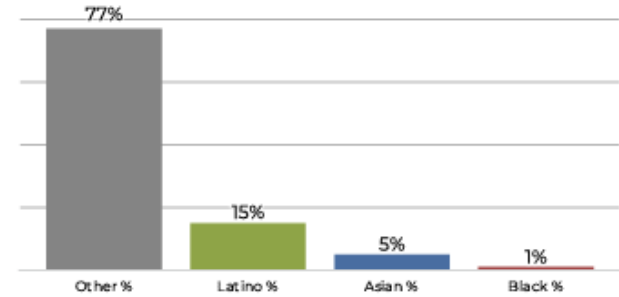

**Citizen Voting Age Population**

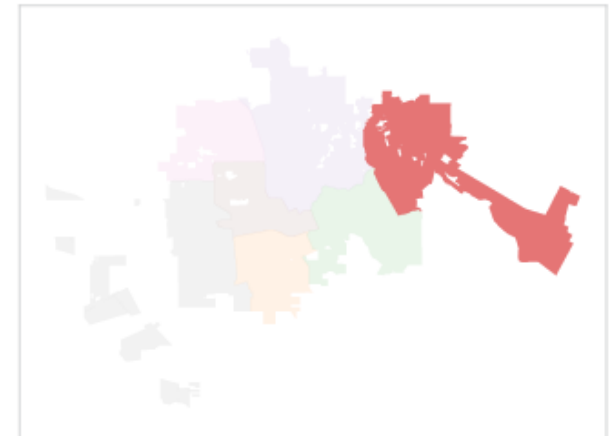
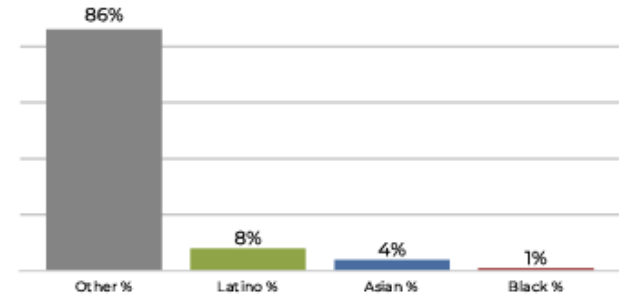

Population	Deviation	Deviation %	Other	Other %	Latino	Latino %	Asian	Asian %	Black	Black %
25,677	175	0.7%	19,947	77.7%	3,950	15.4%	1,462	5.7%	318	1.2%
Total CVAP	Other CVAP	Other CVAP %	Latino CVAP	Latino CVAP %	Asian CVAP	Asian CVAP %	Black CVAP	Black CVAP %		
19,151	16,518	86.3%	1,622	8.5%	824	4.3%	187	1.0%		

**District 4**

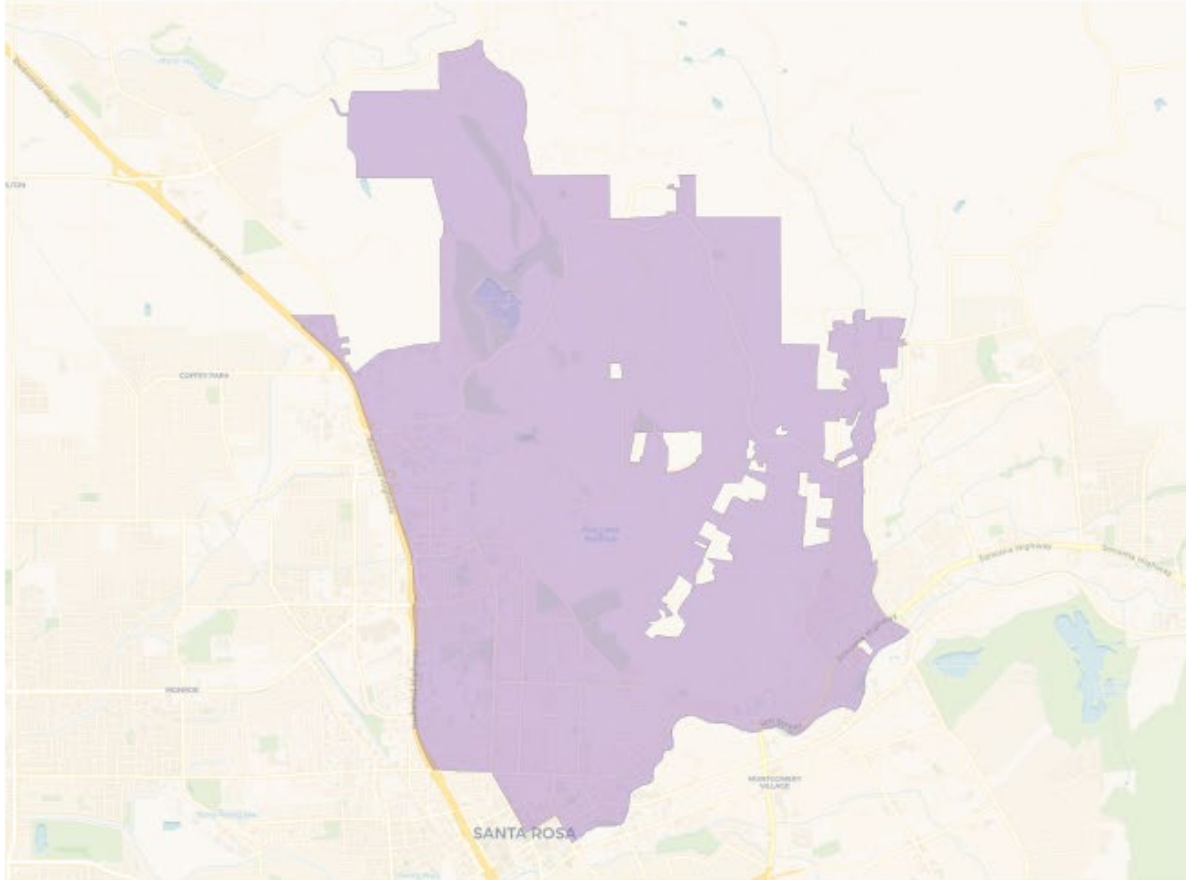

**2020 Census**

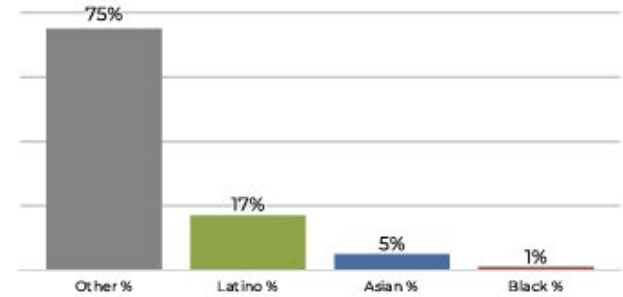

**Citizen Voting Age Population**

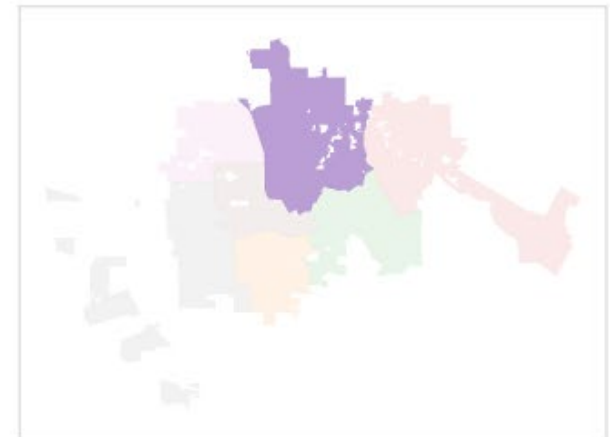
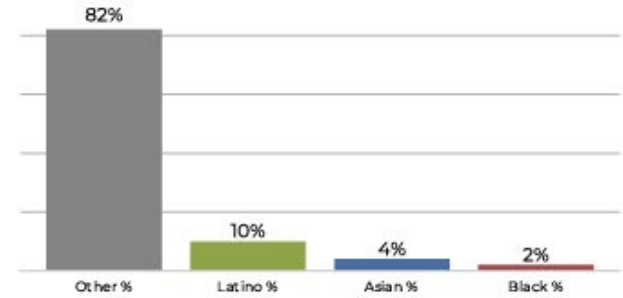

Population	Deviation	Deviation %	Other	Other %	Latino	Latino %	Asian	Asian %	Black	Black %
25,296	-206	-0.8%	19,161	75.7%	4,416	17.5%	1,272	5.0%	447	1.8%
<b>Total CVAP</b>	<b>Other CVAP</b>	<b>Other CVAP %</b>	<b>Latino CVAP</b>	<b>Latino CVAP %</b>	<b>Asian CVAP</b>	<b>Asian CVAP %</b>	<b>Black CVAP</b>	<b>Black CVAP %</b>		
20,756	17,206	82.9%	2,235	10.8%	870	4.2%	445	2.1%		

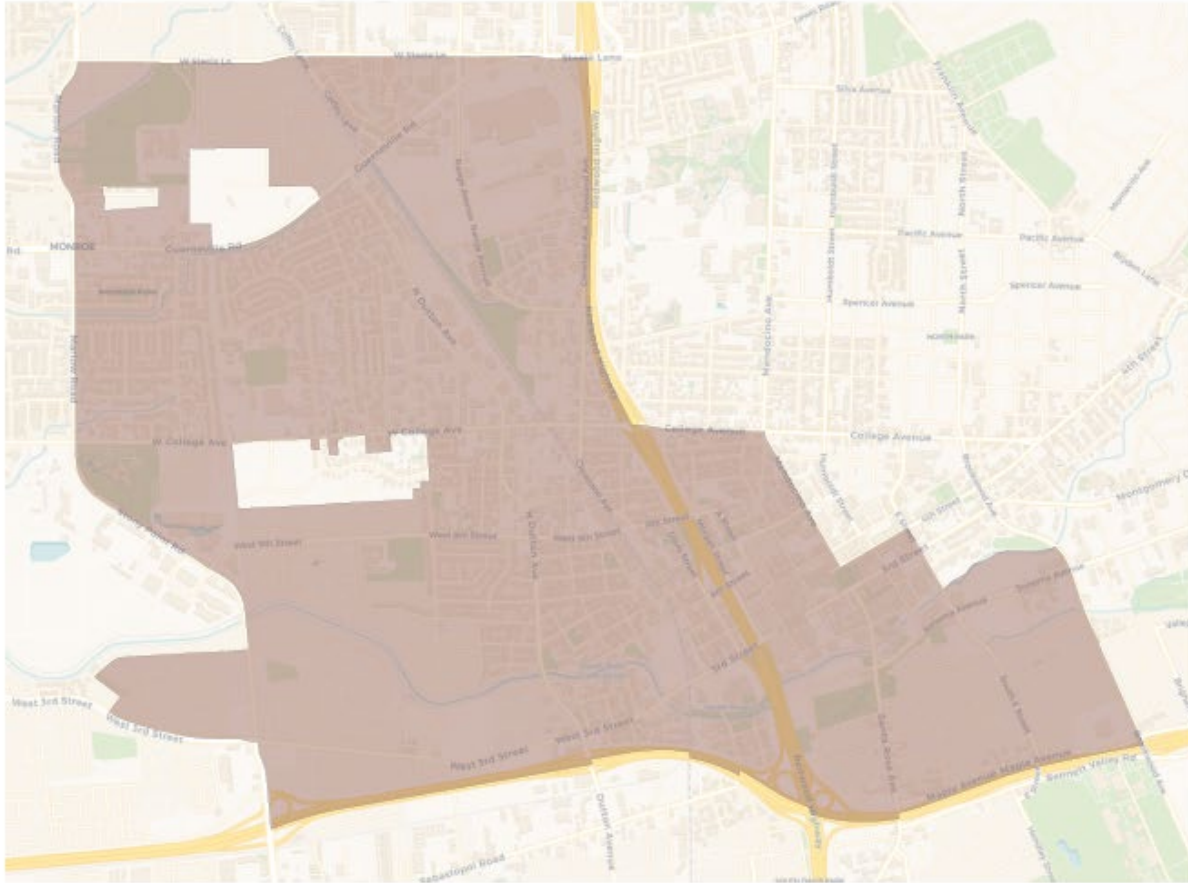
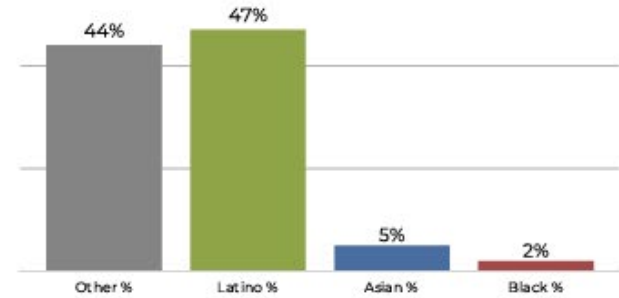
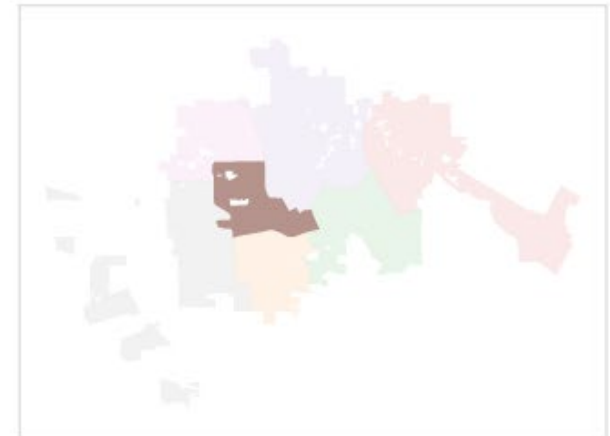
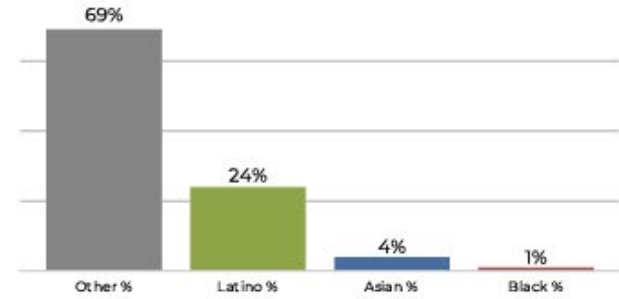
**District 5**

**2020 Census**

**Citizen Voting Age Population**

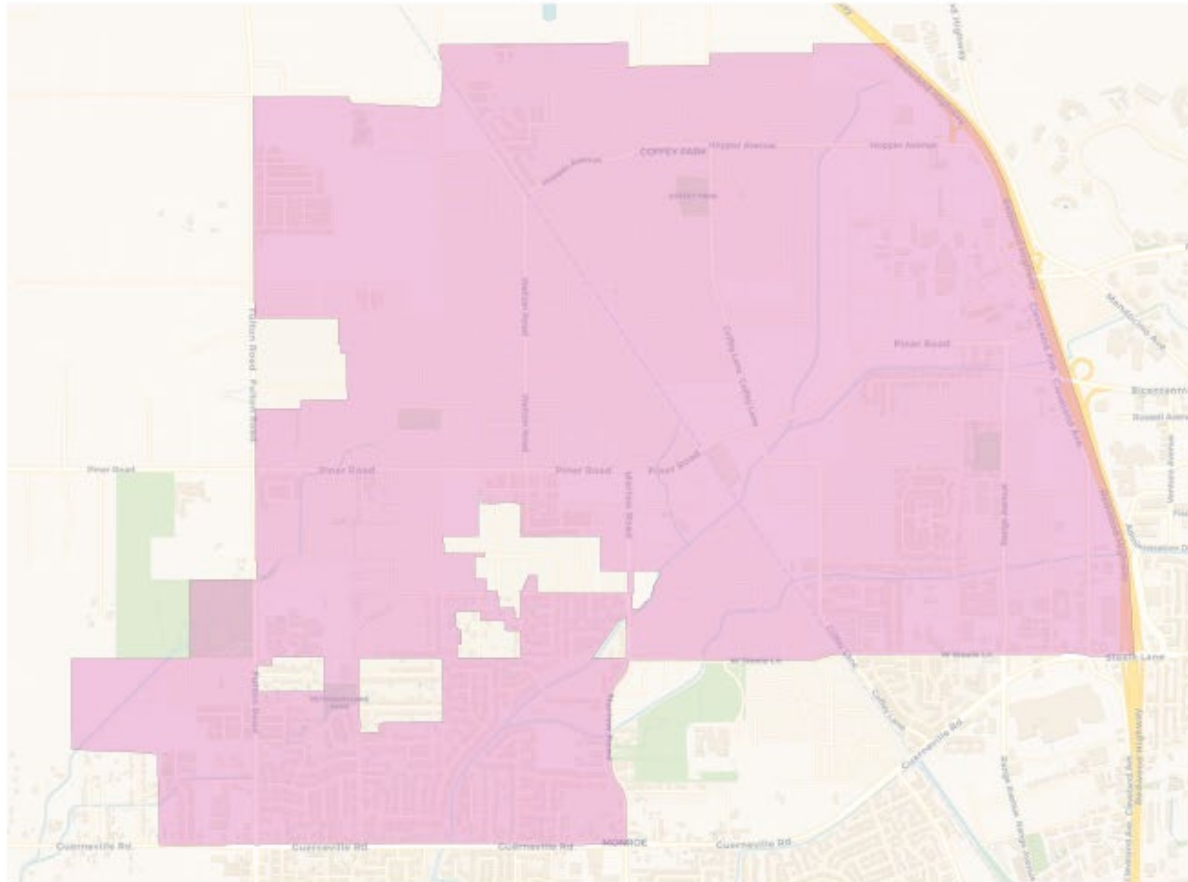
Population	Deviation	Deviation %	Other	Other %	Latino	Latino %	Asian	Asian %	Black	Black %
25,216	-286	-1.1%	11,234	44.6%	11,948	47.4%	1,307	5.2%	727	2.9%
Total CVAP	Other CVAP	Other CVAP %	Latino CVAP	Latino CVAP %	Asian CVAP	Asian CVAP %	Black CVAP	Black CVAP %		
15,840	10,933	69.0%	3,873	24.5%	752	4.7%	282	1.8%		

**District 6**

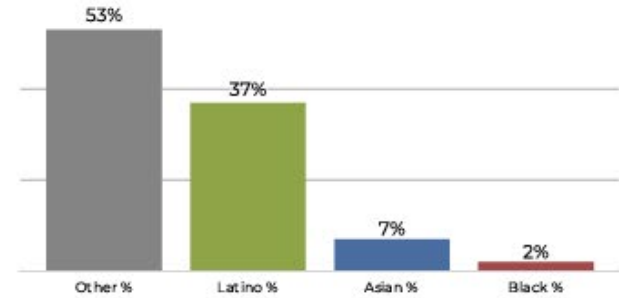

**2020 Census**



**Citizen Voting Age Population**

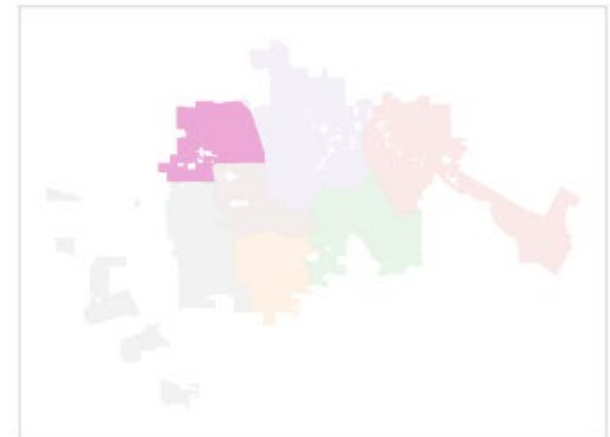
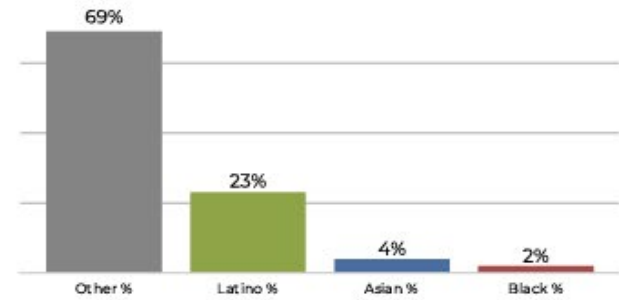

Population	Deviation	Deviation %	Other	Other %	Latino	Latino %	Asian	Asian %	Black	Black %
25,500	-2	-0.0%	13,526	53.0%	9,630	37.8%	1,783	7.0%	561	2.2%
<b>Total CVAP</b>	<b>Other CVAP</b>	<b>Other CVAP %</b>	<b>Latino CVAP</b>	<b>Latino CVAP %</b>	<b>Asian CVAP</b>	<b>Asian CVAP %</b>	<b>Black CVAP</b>	<b>Black CVAP %</b>		
17,081	11,856	69.4%	4,055	23.7%	700	4.1%	470	2.8%		

**District 7**

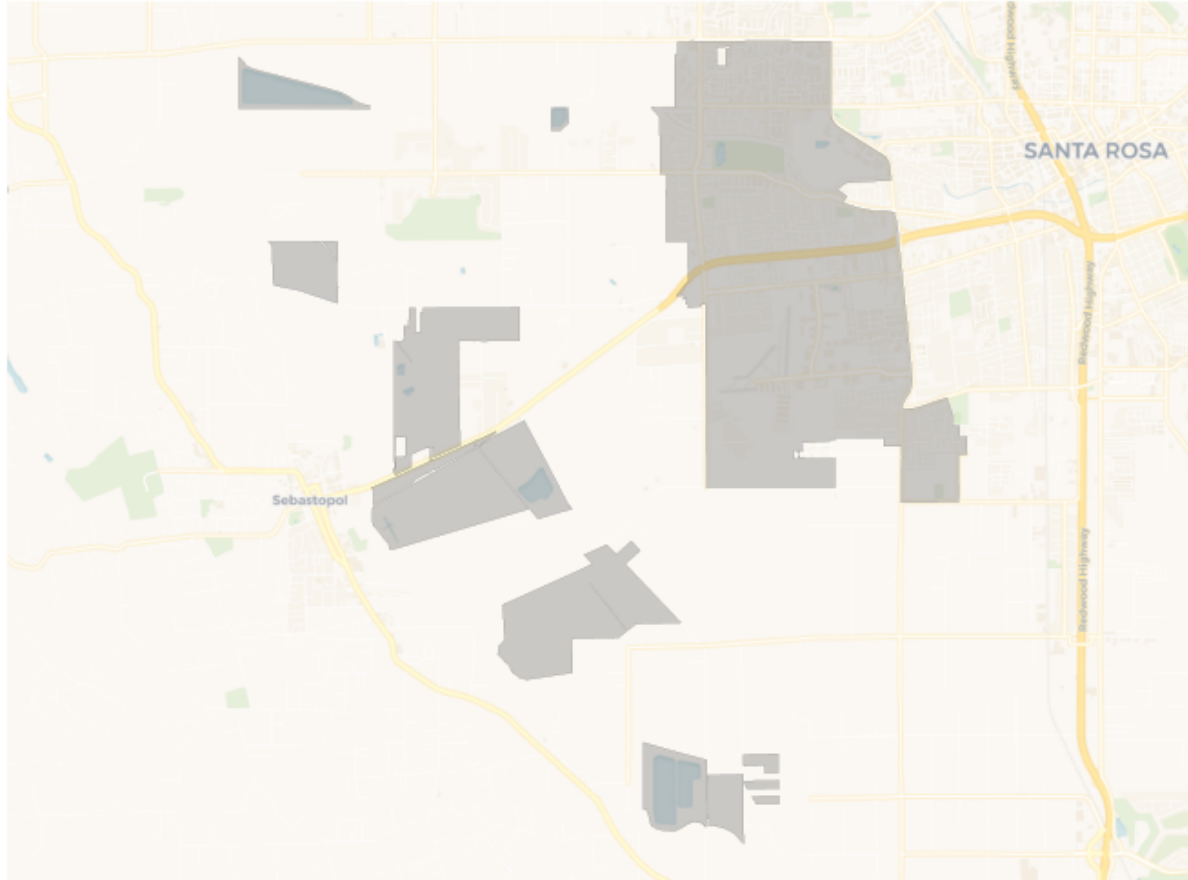

**2020 Census**

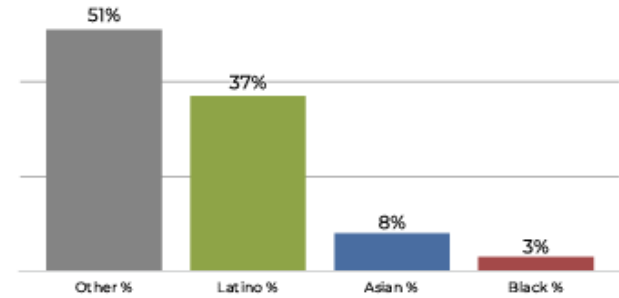

**Citizen Voting Age Population**

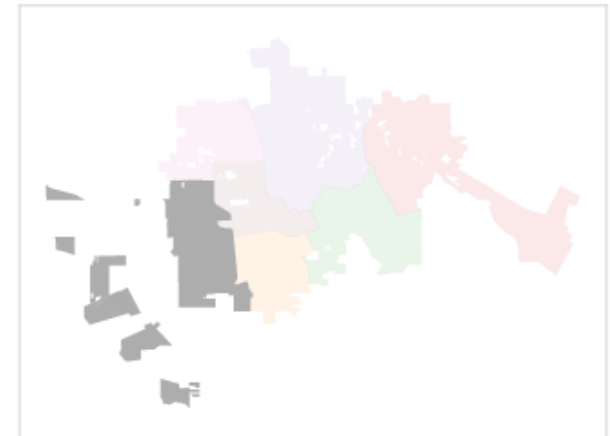
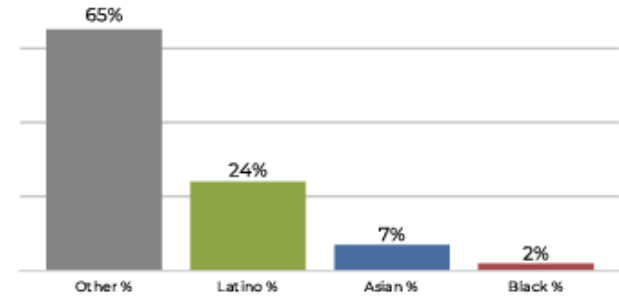

Population	Deviation	Deviation %	Other	Other %	Latino	Latino %	Asian	Asian %	Black	Black %
25,379	-123	-0.5%	13,065	51.5%	9,496	37.4%	2,054	8.1%	764	3.0%
Total CVAP	Other CVAP	Other CVAP %	Latino CVAP	Latino CVAP %	Asian CVAP	Asian CVAP %	Black CVAP	Black CVAP %		
16,921	11,115	65.7%	4,123	24.4%	1,248	7.4%	435	2.6%		

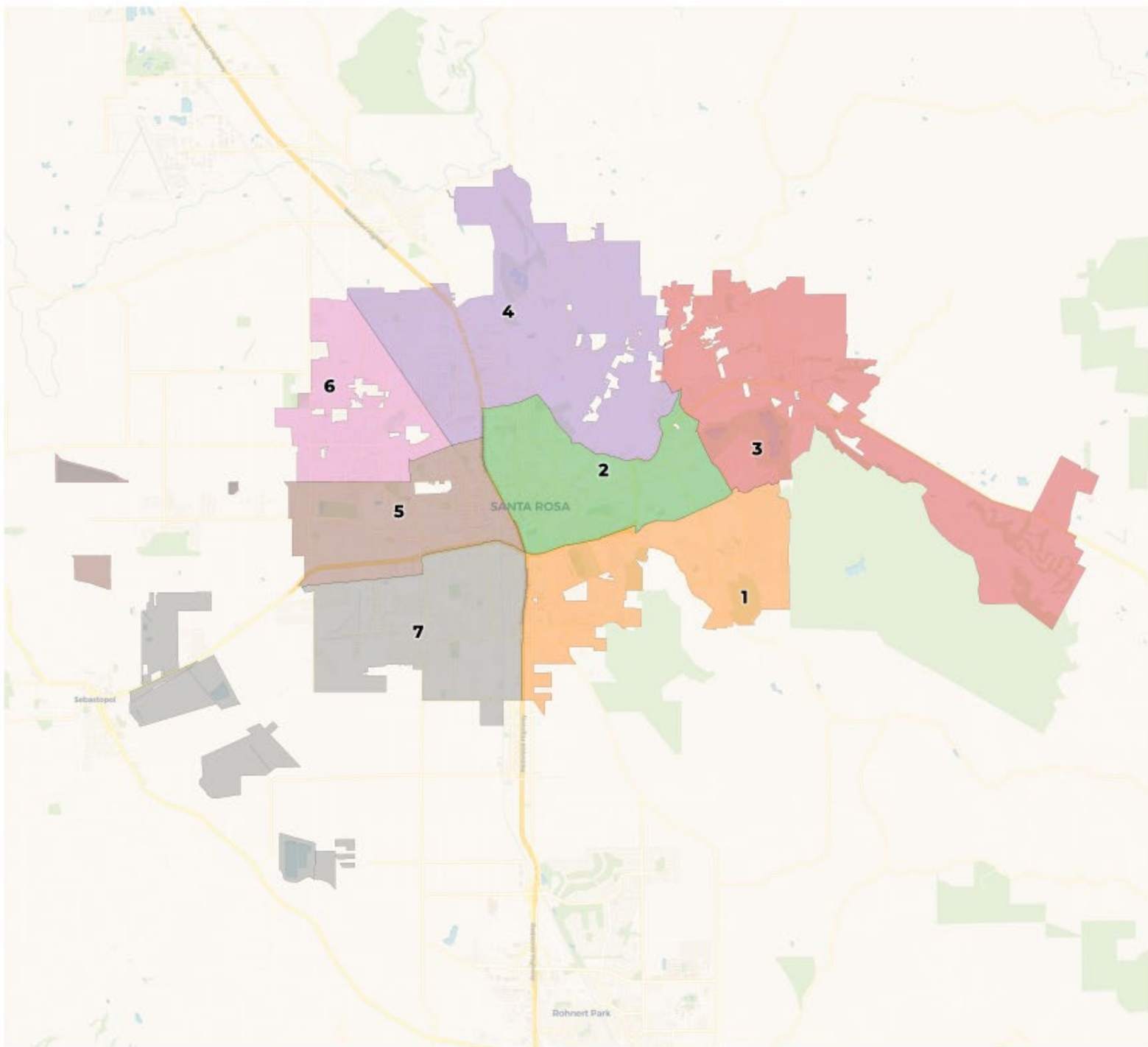

**District 1**

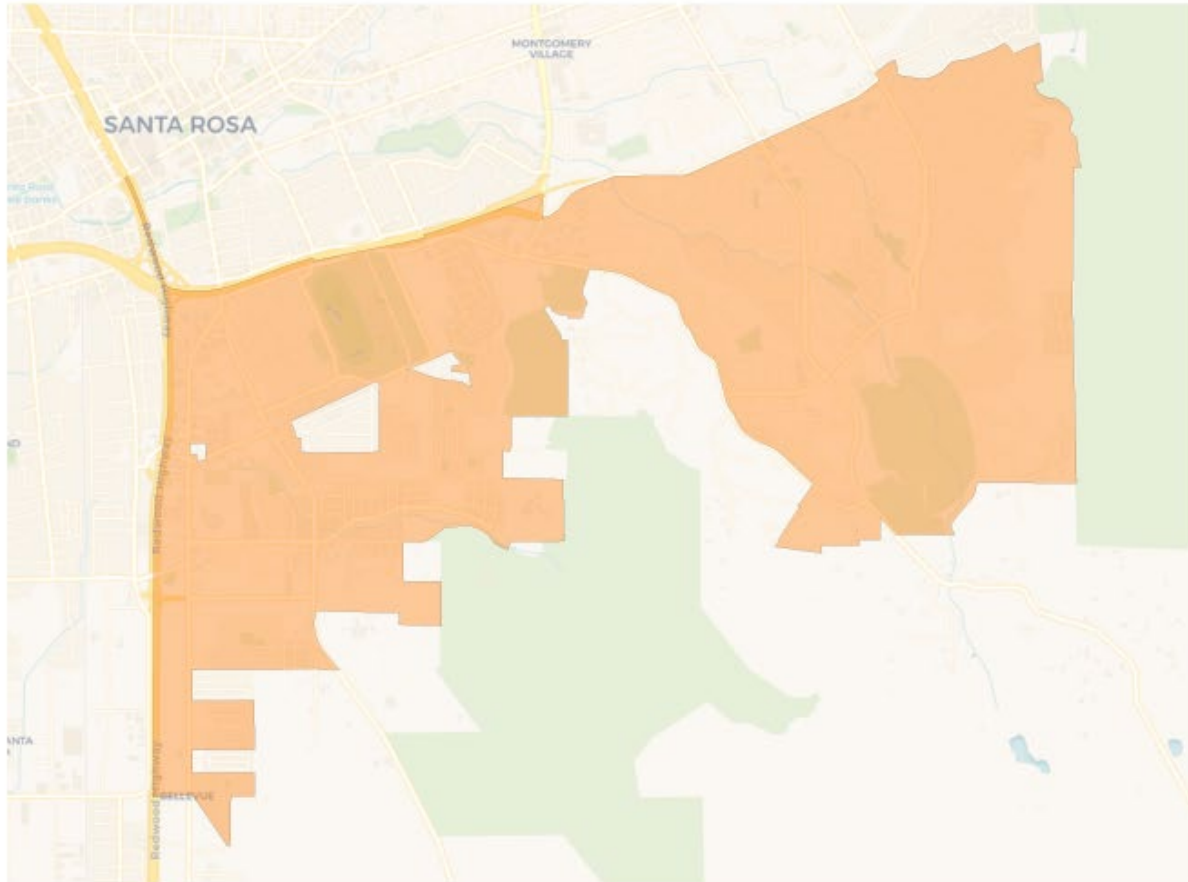

**2020 Census**

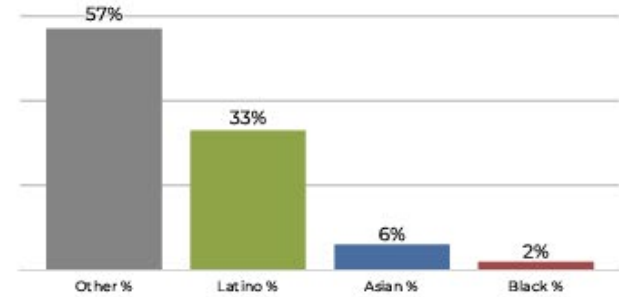

**Citizen Voting Age Population**

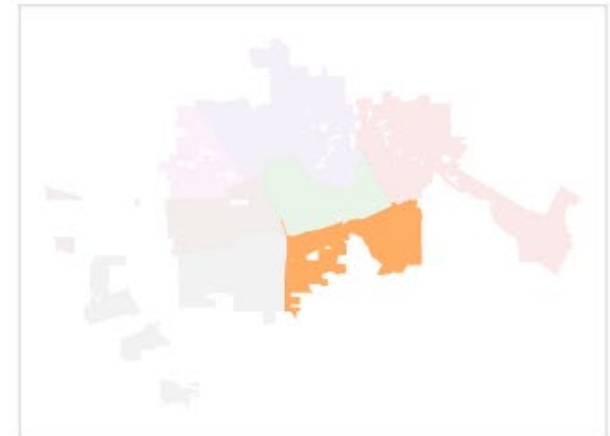
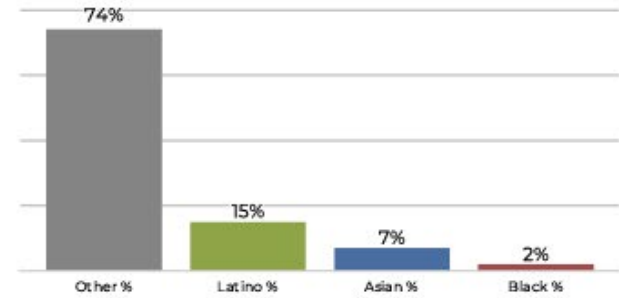

Population	Deviation	Deviation %	Other	Other %	Latino	Latino %	Asian	Asian %	Black	Black %
24,910	-592	-2.3%	14,384	57.7%	8,258	33.2%	1,688	6.8%	580	2.3%
<b>Total CVAP</b>	<b>Other CVAP</b>	<b>Other CVAP %</b>	<b>Latino CVAP</b>	<b>Latino CVAP %</b>	<b>Asian CVAP</b>	<b>Asian CVAP %</b>	<b>Black CVAP</b>	<b>Black CVAP %</b>		
16,454	12,201	74.2%	2,515	15.3%	1,305	7.9%	433	2.6%		

**District 2**

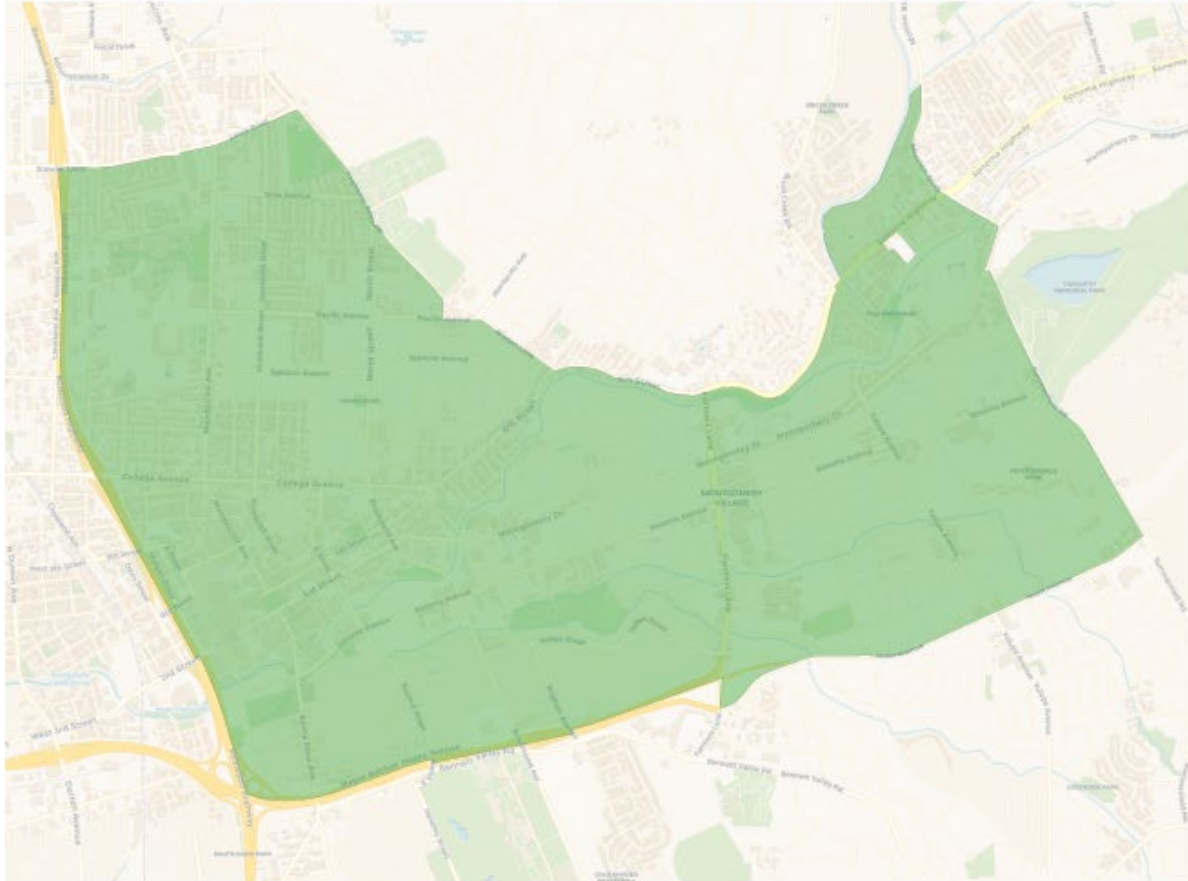

**2020 Census**

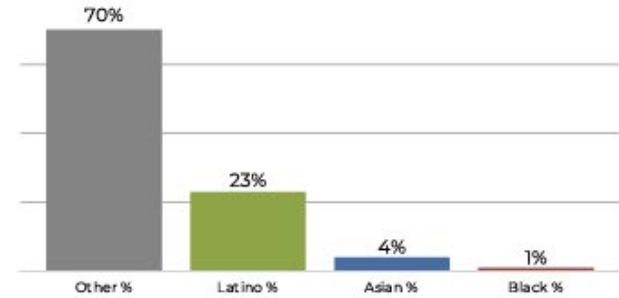

**Citizen Voting Age Population**

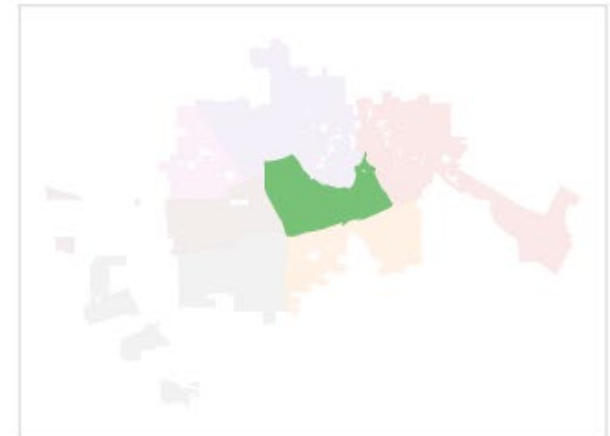
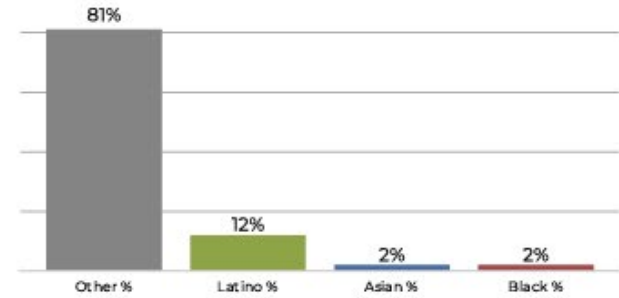

Population	Deviation	Deviation %	Other	Other %	Latino	Latino %	Asian	Asian %	Black	Black %
25,416	-86	-0.3%	17,878	70.3%	6,032	23.7%	1,016	4.0%	490	1.9%
Total CVAP	Other CVAP	Other CVAP %	Latino CVAP	Latino CVAP %	Asian CVAP	Asian CVAP %	Black CVAP	Black CVAP %		
19,543	15,999	81.9%	2,488	12.7%	554	2.8%	502	2.6%		



**District 3**

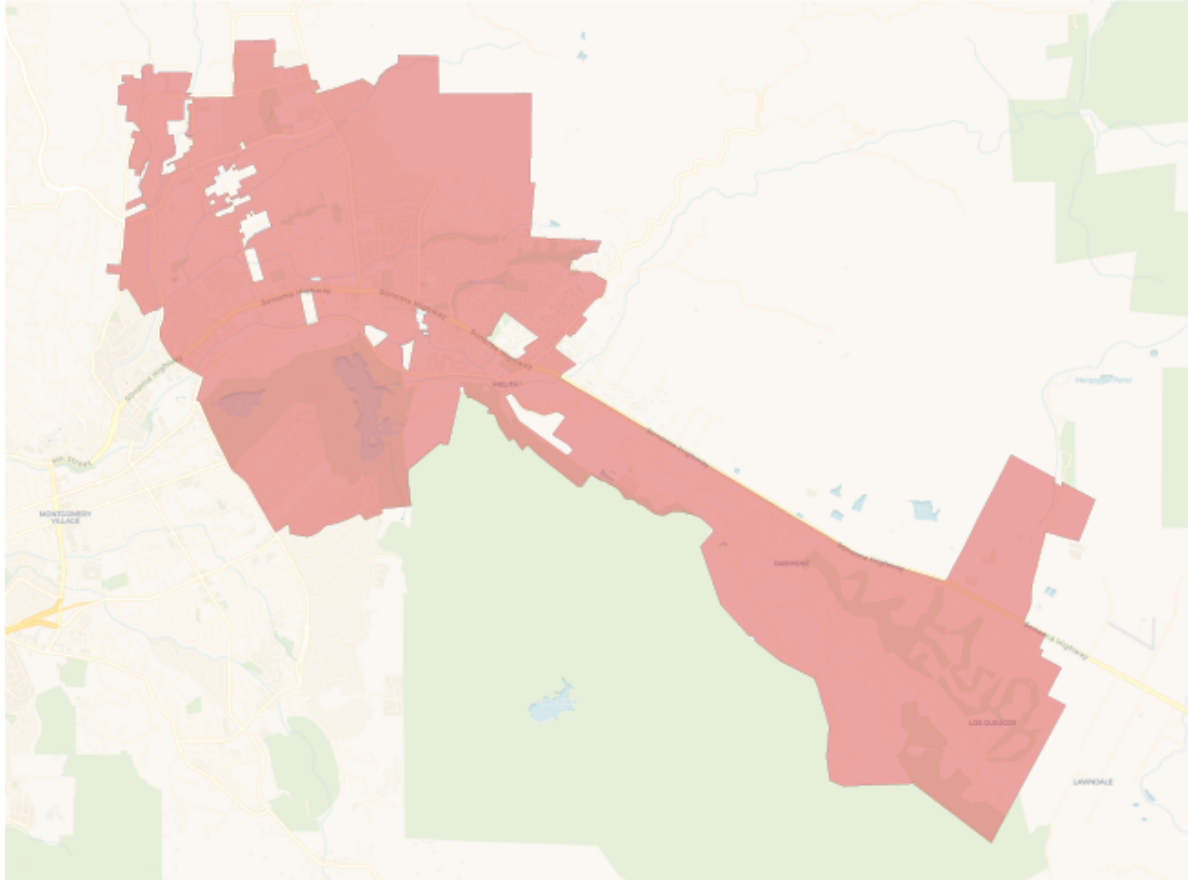

**2020 Census**

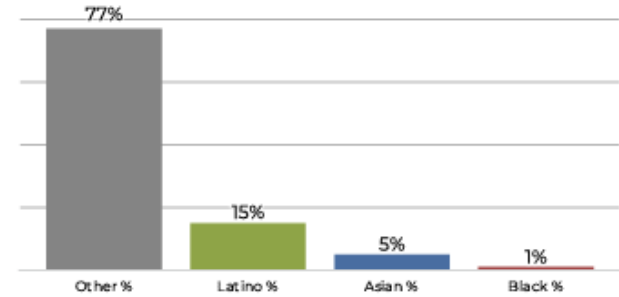

**Citizen Voting Age Population**

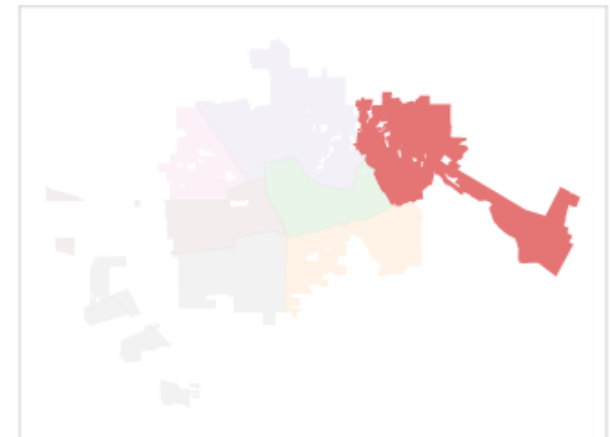
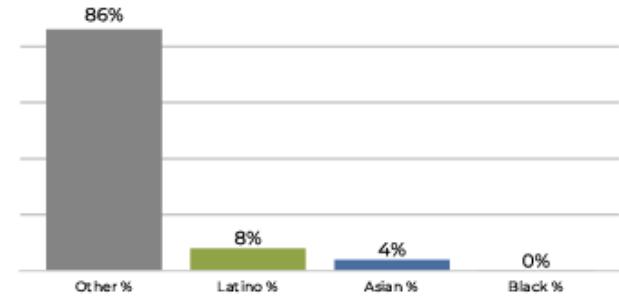

Population	Deviation	Deviation %	Other	Other %	Latino	Latino %	Asian	Asian %	Black	Black %
26,208	706	2.8%	20,279	77.4%	4,080	15.6%	1,511	5.8%	338	1.3%
Total CVAP	Other CVAP	Other CVAP %	Latino CVAP	Latino CVAP %	Asian CVAP	Asian CVAP %	Black CVAP	Black CVAP %		
19,613	16,897	86.2%	1,723	8.8%	826	4.2%	167	0.9%		

**District 4**

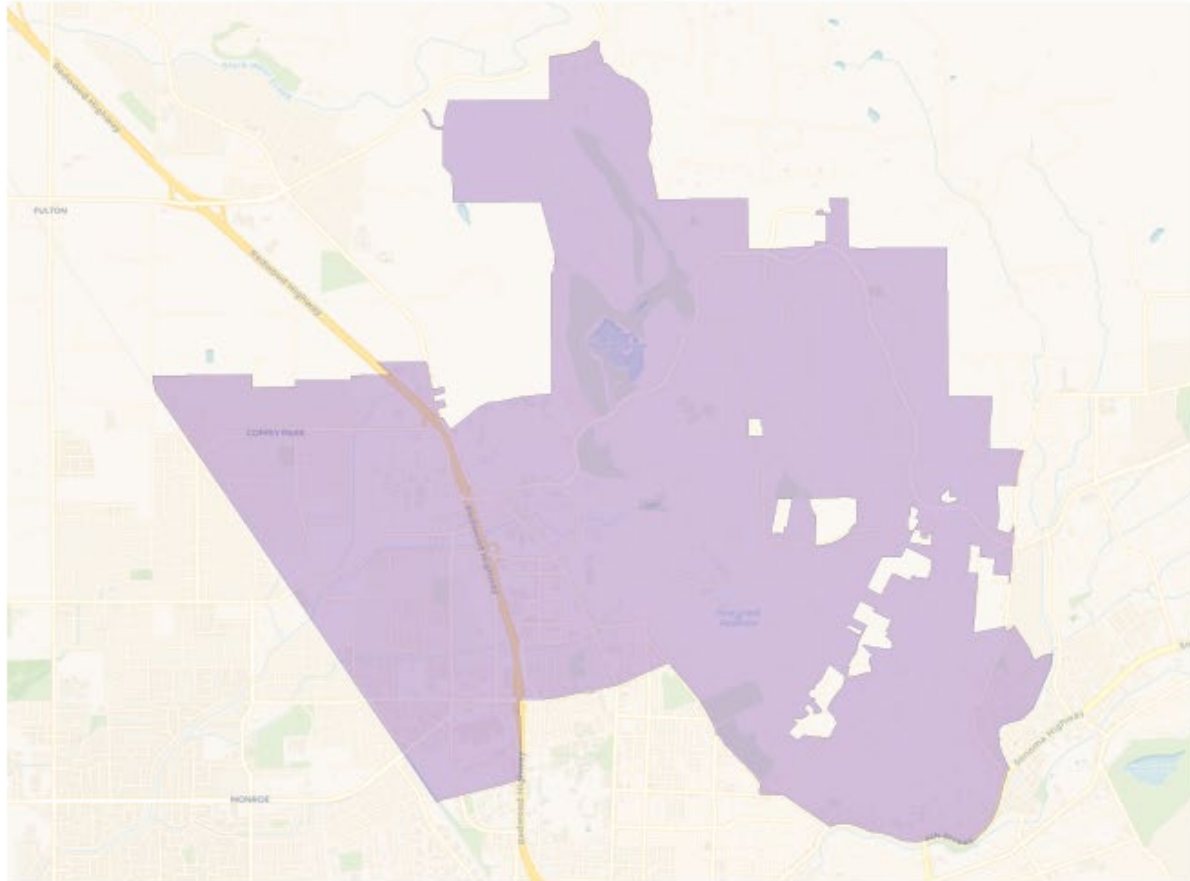

**2020 Census**

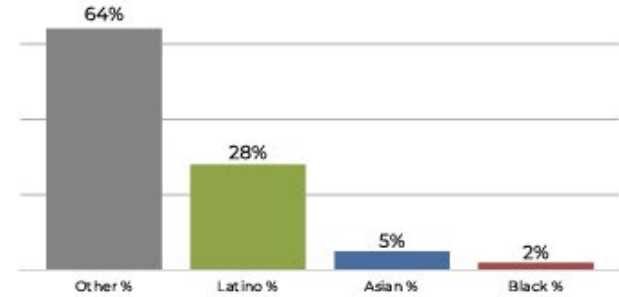

**Citizen Voting Age Population**

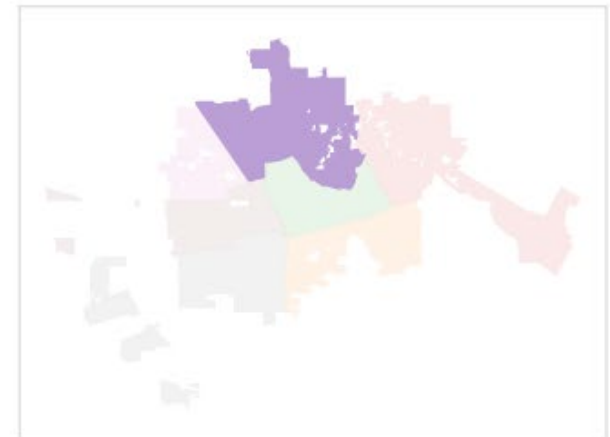
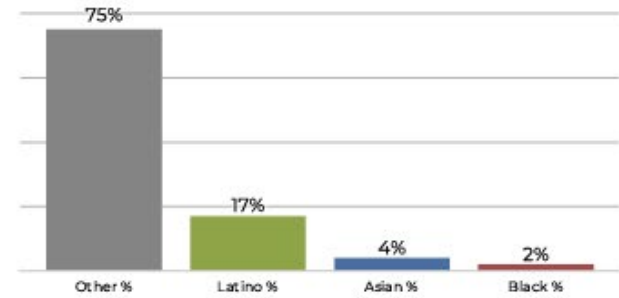

Population	Deviation	Deviation %	Other	Other %	Latino	Latino %	Asian	Asian %	Black	Black %
25,771	269	1.1%	16,564	64.3%	7,240	28.1%	1,460	5.7%	507	2.0%
Total CVAP	Other CVAP	Other CVAP %	Latino CVAP	Latino CVAP %	Asian CVAP	Asian CVAP %	Black CVAP	Black CVAP %		
19,514	14,771	75.7%	3,324	17.0%	943	4.8%	476	2.4%		

**District 5**

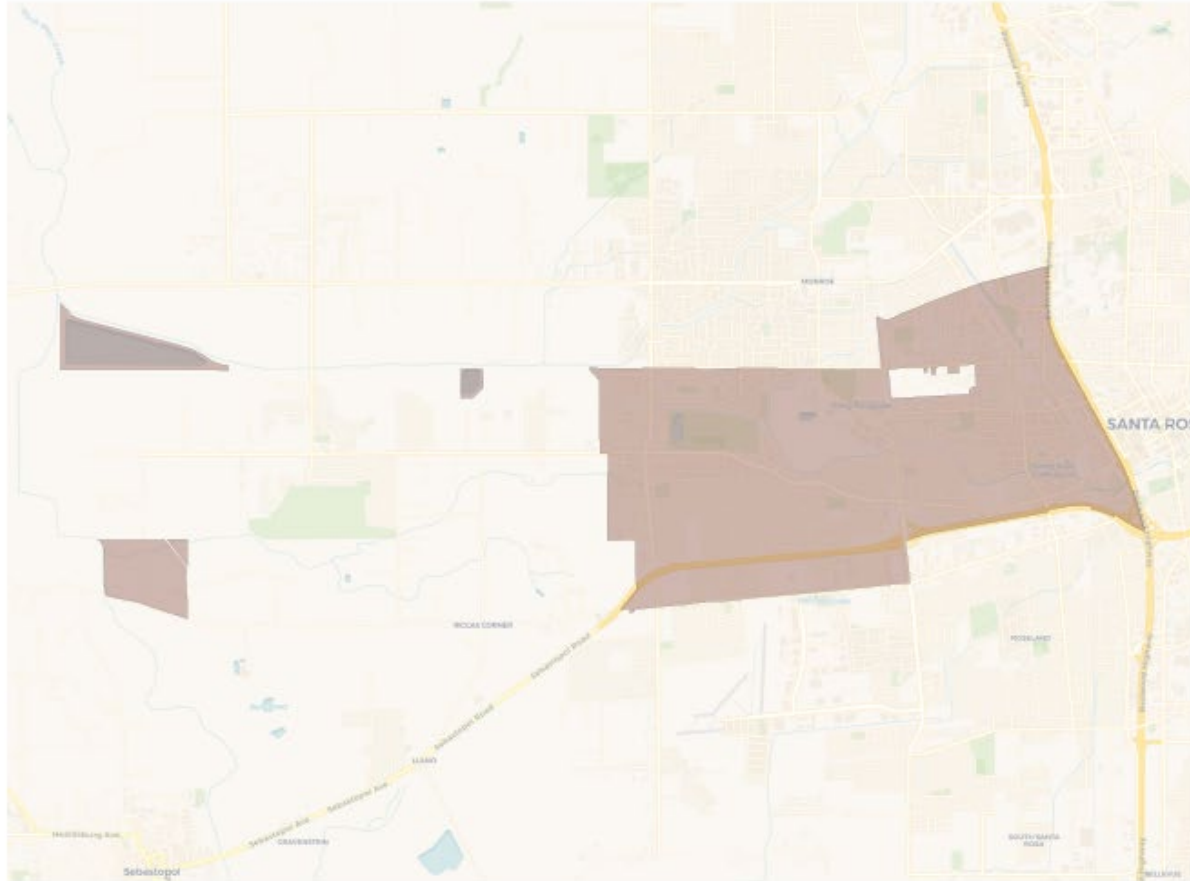

**2020 Census**

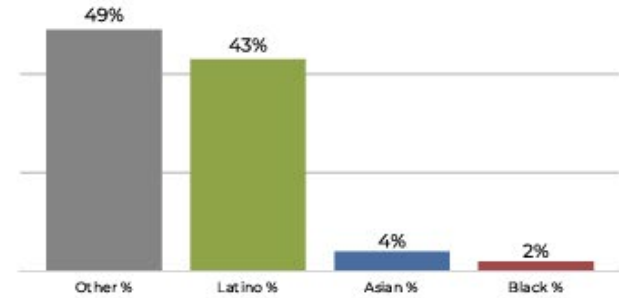

**Citizen Voting Age Population**

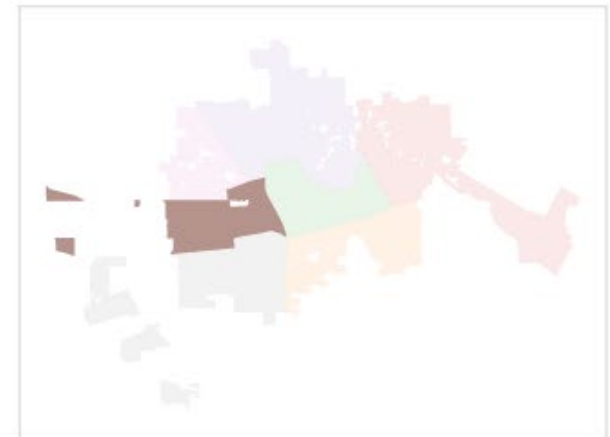
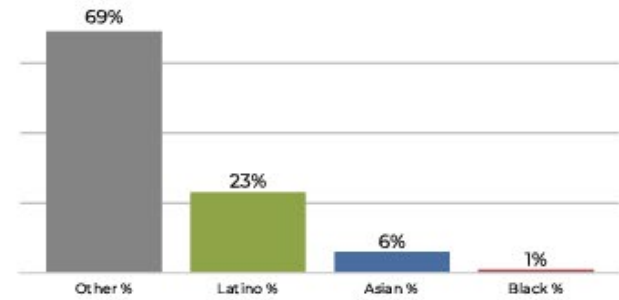

Population	Deviation	Deviation %	Other	Other %	Latino	Latino %	Asian	Asian %	Black	Black %
24,978	-524	-2.1%	12,314	49.3%	10,864	43.5%	1,220	4.9%	580	2.3%
Total CVAP	Other CVAP	Other CVAP %	Latino CVAP	Latino CVAP %	Asian CVAP	Asian CVAP %	Black CVAP	Black CVAP %		
15,095	10,514	69.7%	3,497	23.2%	918	6.1%	166	1.1%		

**District 6**

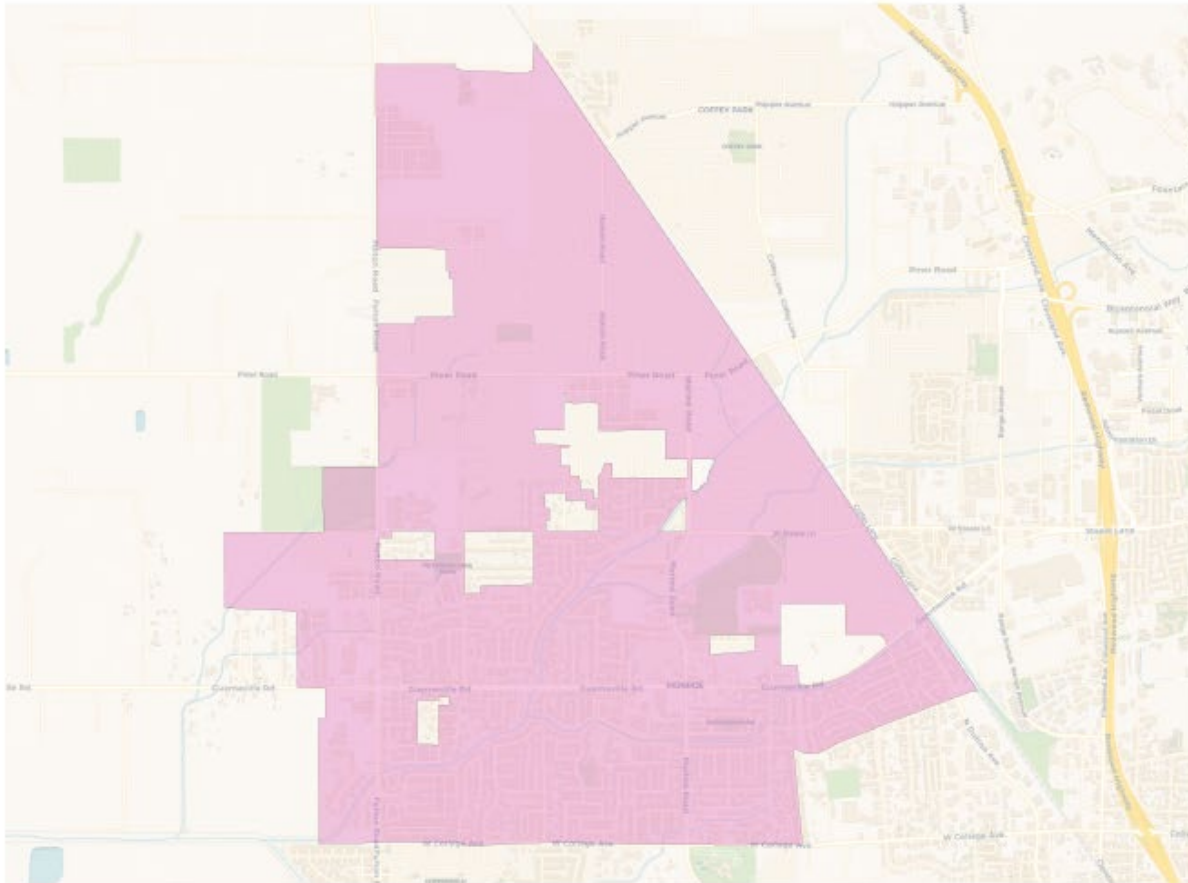

**2020 Census**

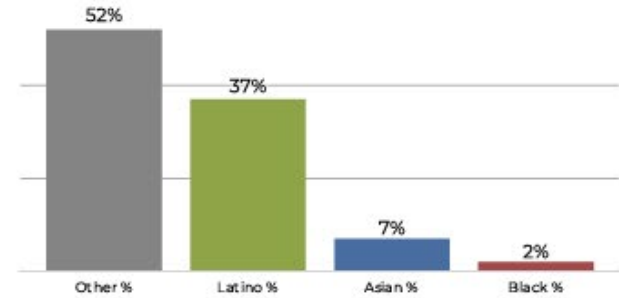

**Citizen Voting Age Population**

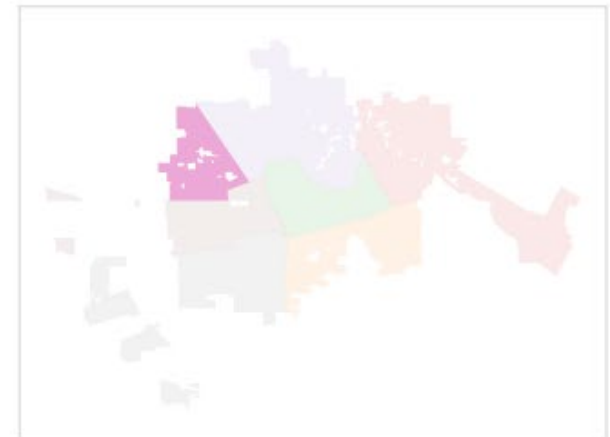
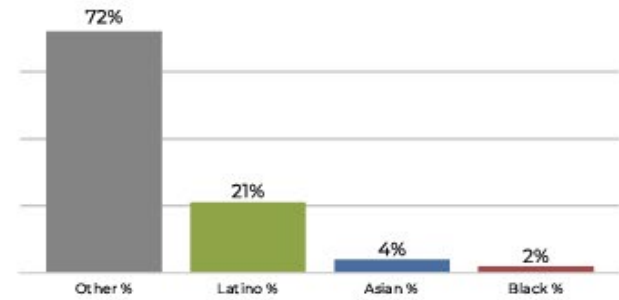

Population	Deviation	Deviation %	Other	Other %	Latino	Latino %	Asian	Asian %	Black	Black %
24,917	-585	-2.3%	13,040	52.3%	9,297	37.3%	1,891	7.6%	689	2.8%
<b>Total CVAP</b>	<b>Other CVAP</b>	<b>Other CVAP %</b>	<b>Latino CVAP</b>	<b>Latino CVAP %</b>	<b>Asian CVAP</b>	<b>Asian CVAP %</b>	<b>Black CVAP</b>	<b>Black CVAP %</b>		
16,761	12,118	72.3%	3,579	21.4%	671	4.0%	393	2.3%		

**District 7**

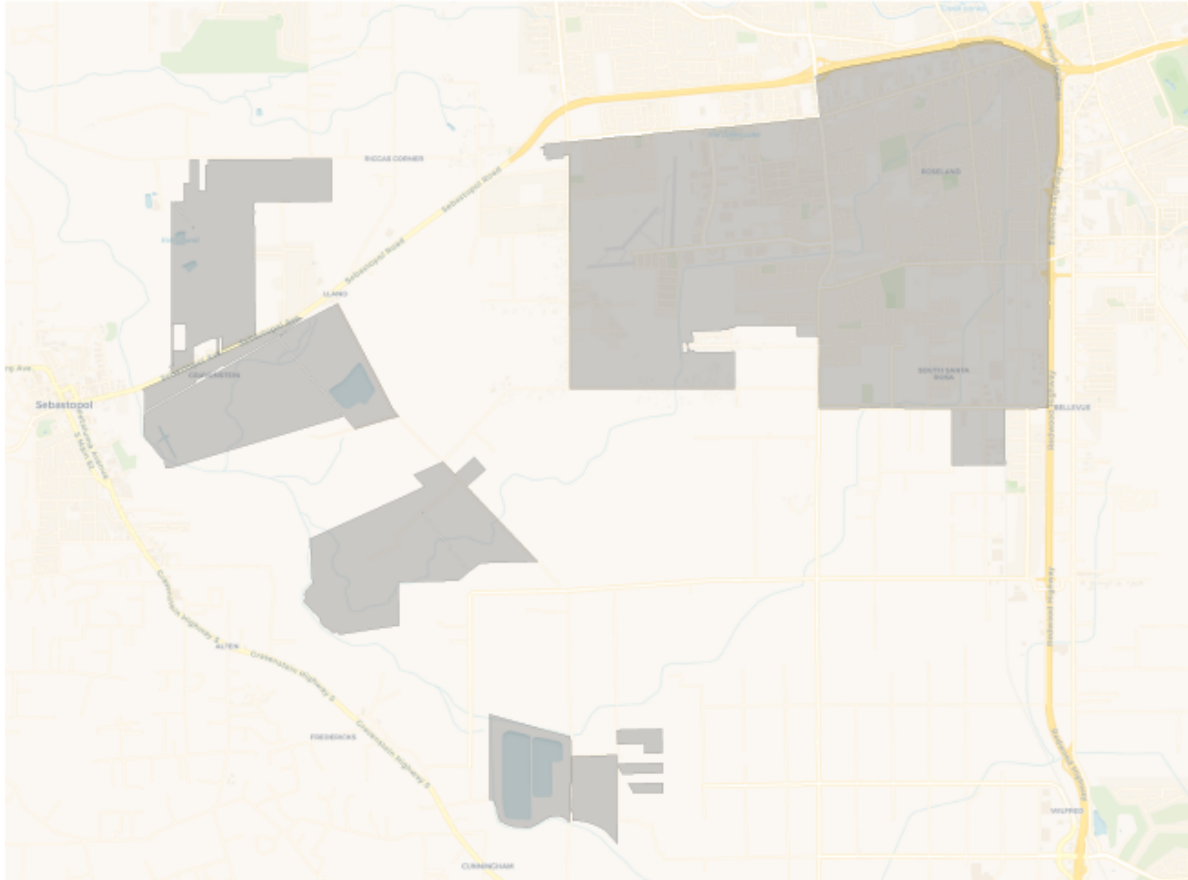

**2020 Census**

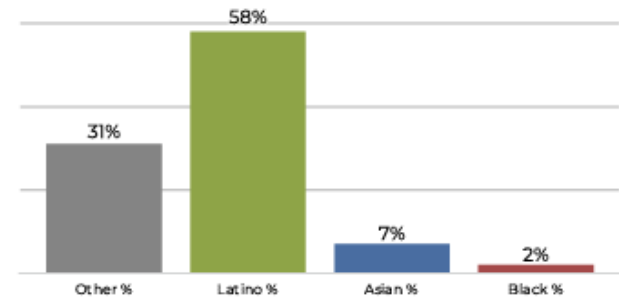

**Citizen Voting Age Population**

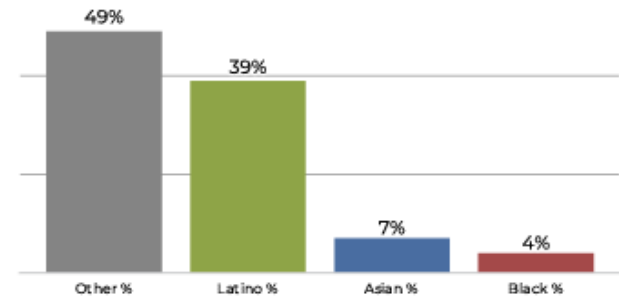

Population	Deviation	Deviation %	Other	Other %	Latino	Latino %	Asian	Asian %	Black	Black %
26,315	813	3.2%	8,301	31.5%	15,470	58.8%	1,878	7.1%	666	2.5%
Total CVAP	Other CVAP	Other CVAP %	Latino CVAP	Latino CVAP %	Asian CVAP	Asian CVAP %	Black CVAP	Black CVAP %		
14,944	7,382	49.4%	5,851	39.2%	1,069	7.2%	642	4.3%		

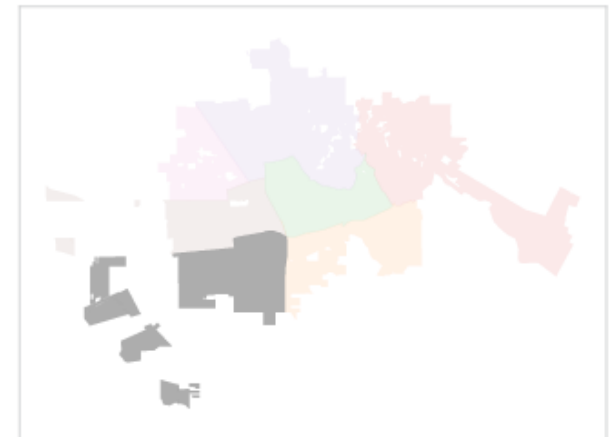

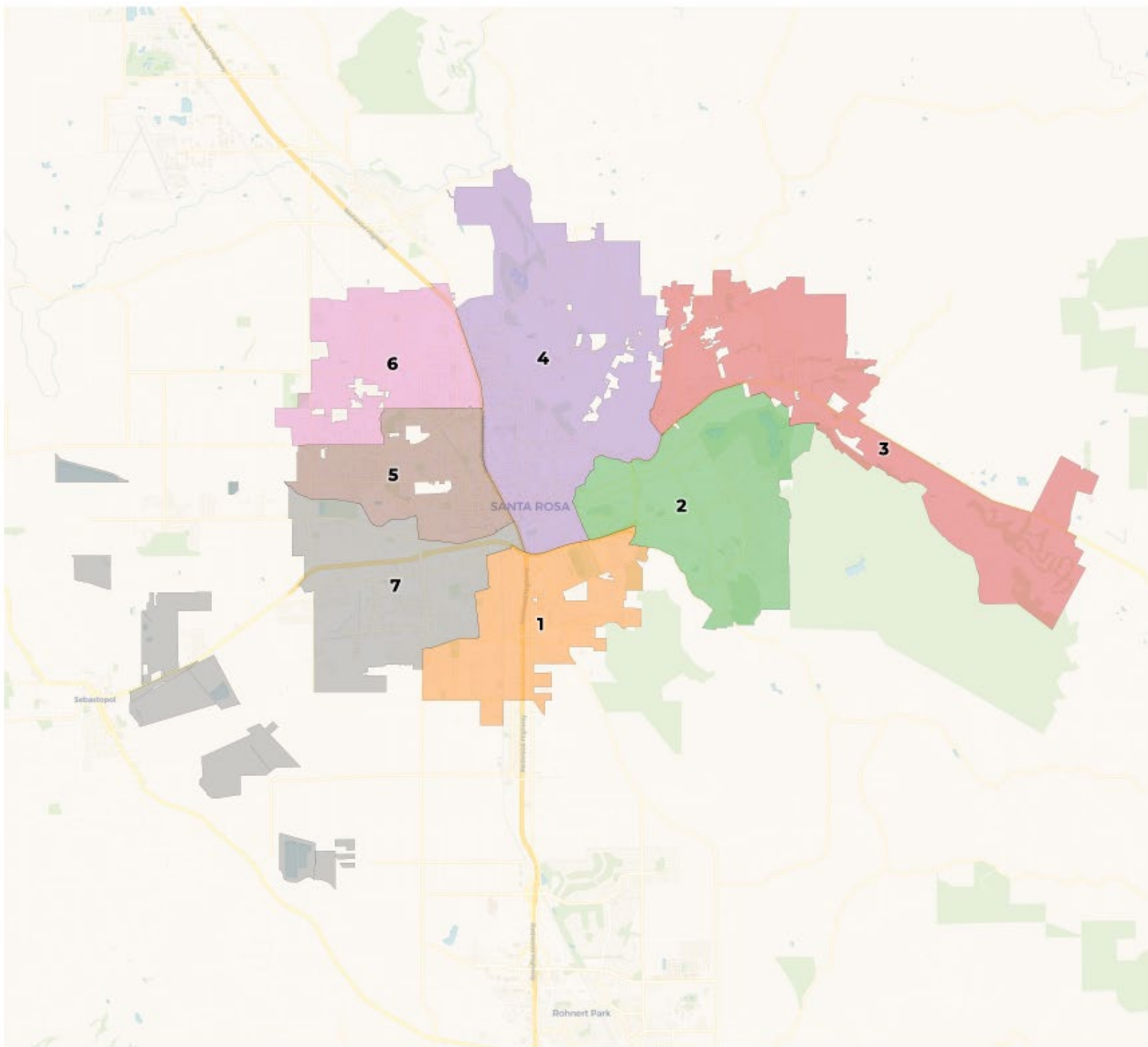

**District 1**

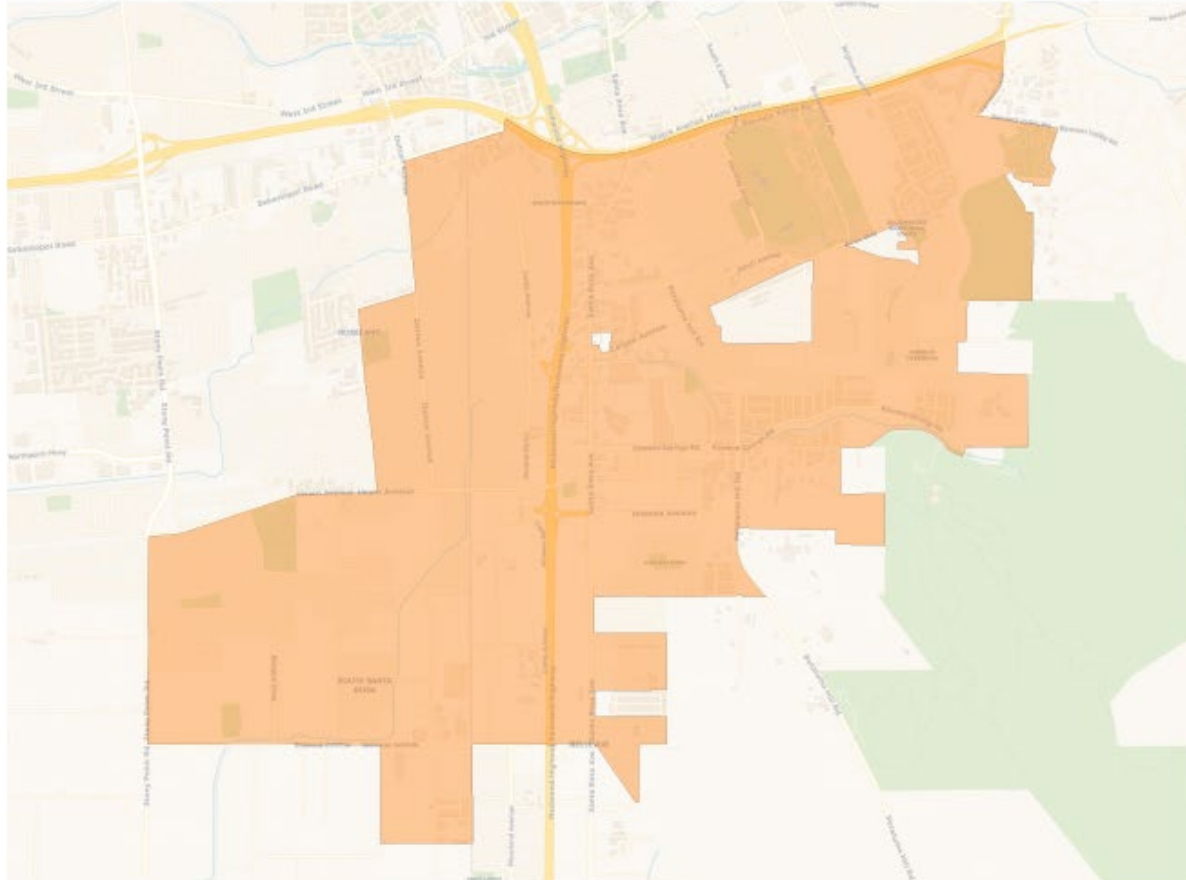

**2020 Census**

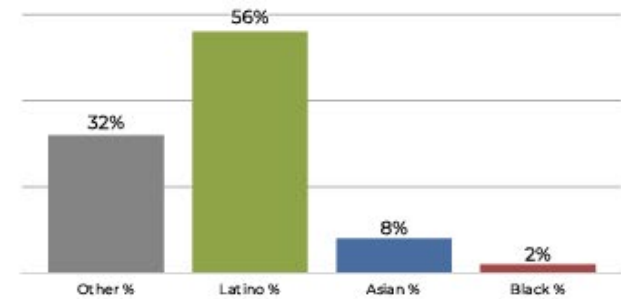

**Citizen Voting Age Population**

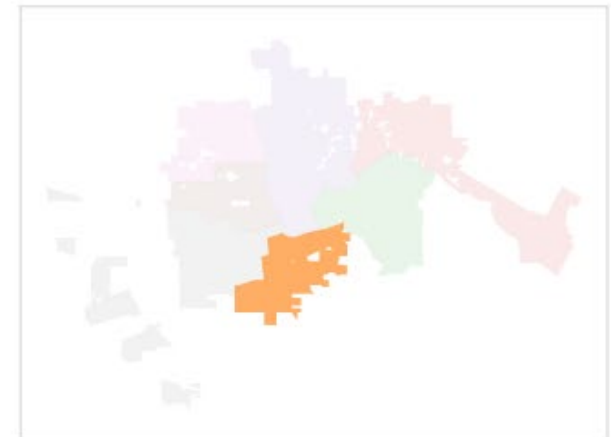
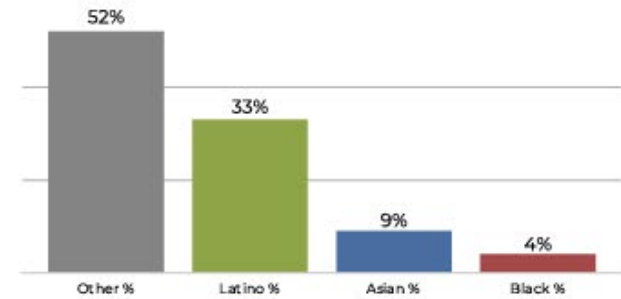

Population	Deviation	Deviation %	Other	Other %	Latino	Latino %	Asian	Asian %	Black	Black %
25,533	31	0.1%	8,301	32.5%	14,463	56.6%	2,116	8.3%	653	2.6%
Total CVAP	Other CVAP	Other CVAP %	Latino CVAP	Latino CVAP %	Asian CVAP	Asian CVAP %	Black CVAP	Black CVAP %		
14,580	7,625	52.3%	4,947	33.9%	1,316	9.0%	692	4.7%		

**District 2**

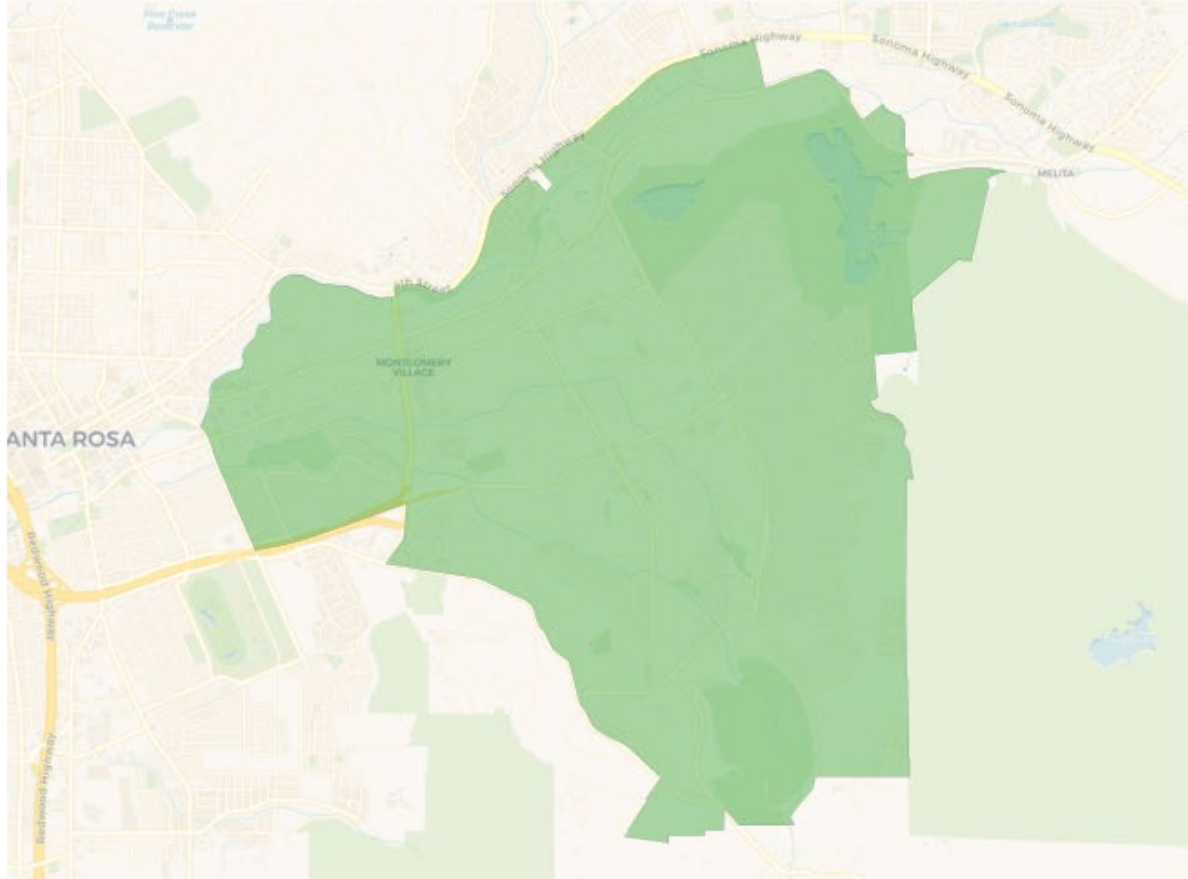

**2020 Census**

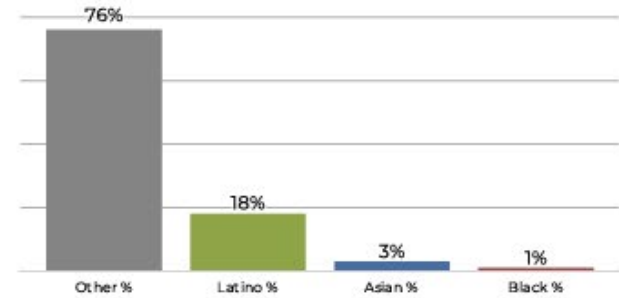

**Citizen Voting Age Population**

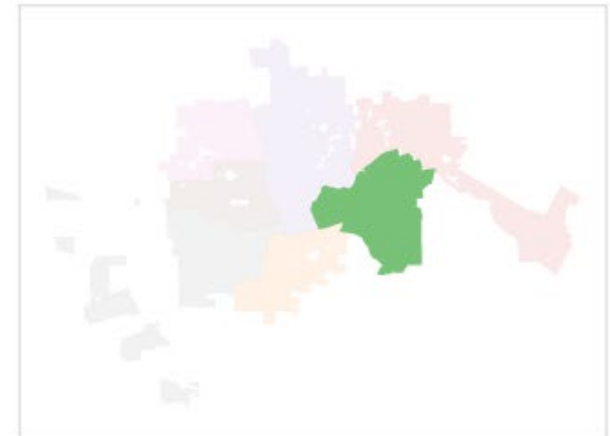
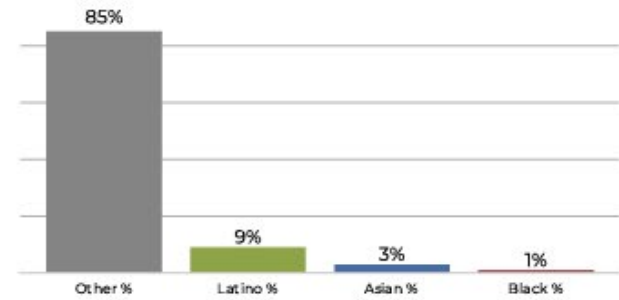

Population	Deviation	Deviation %	Other	Other %	Latino	Latino %	Asian	Asian %	Black	Black %
25,392	-110	-0.4%	19,450	76.6%	4,558	18.0%	988	3.9%	396	1.6%
Total CVAP	Other CVAP	Other CVAP %	Latino CVAP	Latino CVAP %	Asian CVAP	Asian CVAP %	Black CVAP	Black CVAP %		
19,324	16,456	85.2%	1,759	9.1%	745	3.9%	364	1.9%		



**District 3**

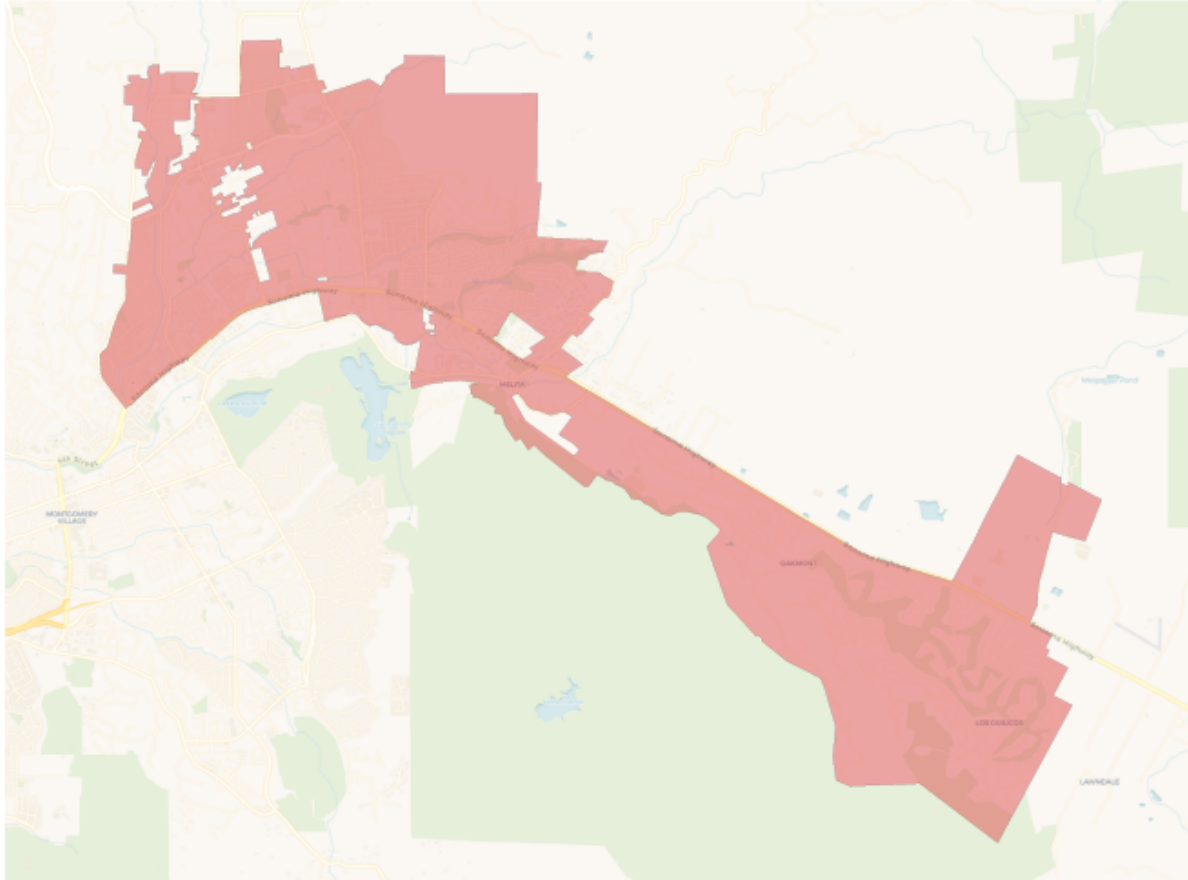

**2020 Census**

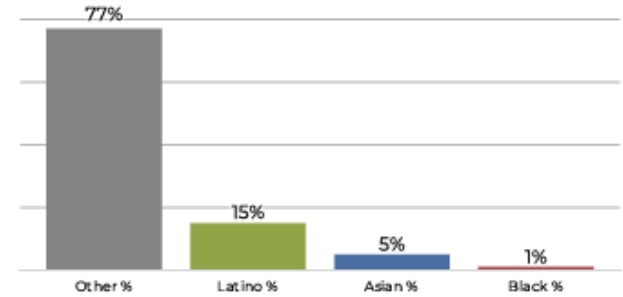

**Citizen Voting Age Population**

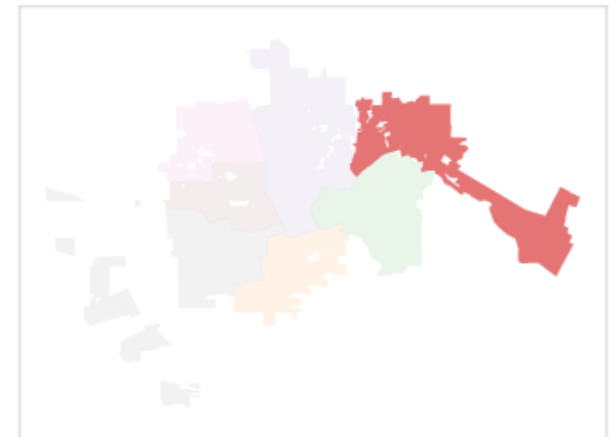
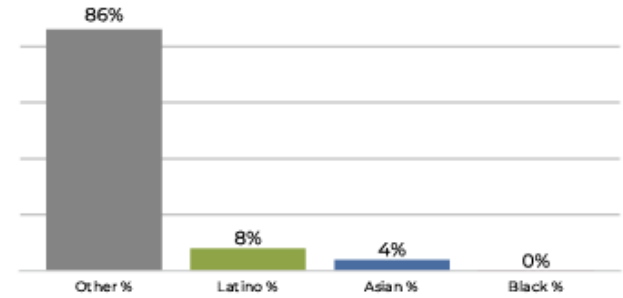

Population	Deviation	Deviation %	Other	Other %	Latino	Latino %	Asian	Asian %	Black	Black %
25,012	-490	-1.9%	19,313	77.2%	3,913	15.6%	1,456	5.8%	330	1.3%
Total CVAP	Other CVAP	Other CVAP %	Latino CVAP	Latino CVAP %	Asian CVAP	Asian CVAP %	Black CVAP	Black CVAP %		
18,958	16,378	86.4%	1,677	8.8%	789	4.2%	114	0.6%		

**District 4**

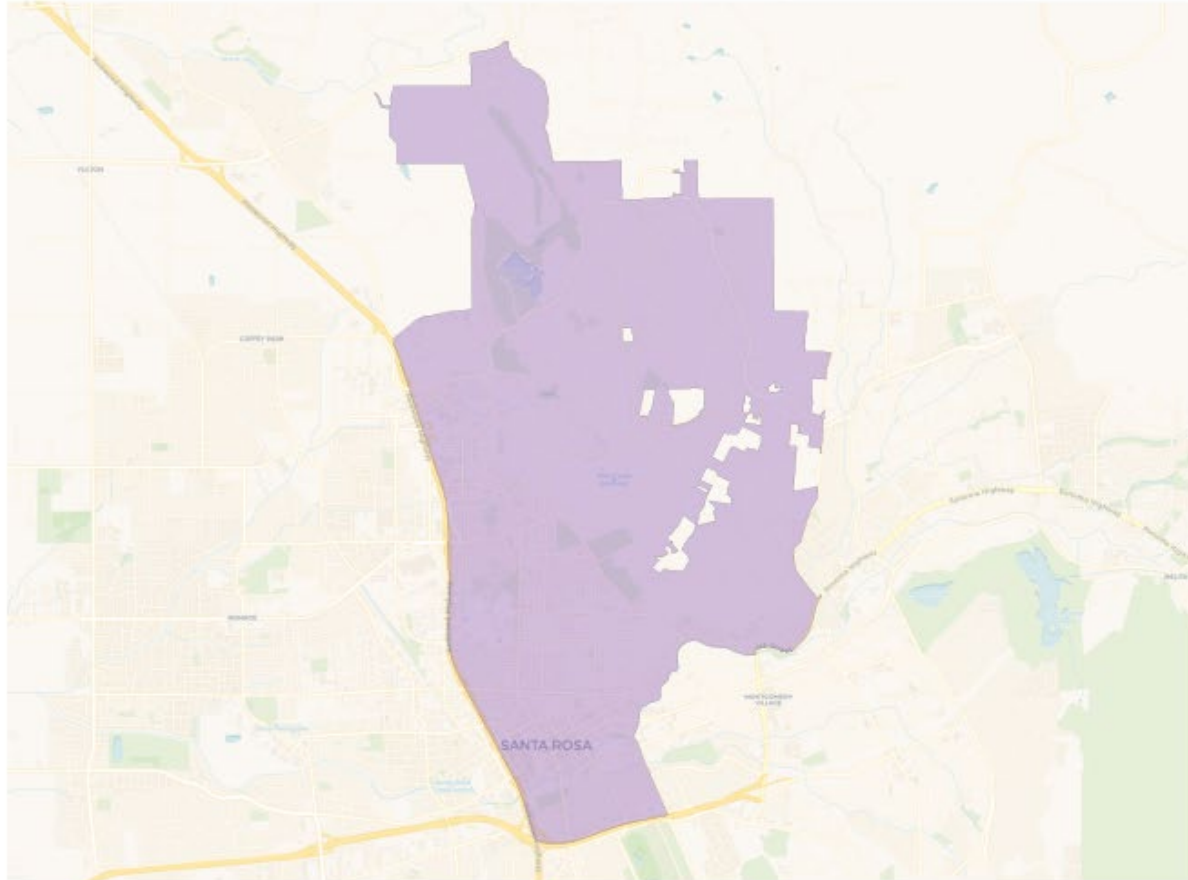

**2020 Census**

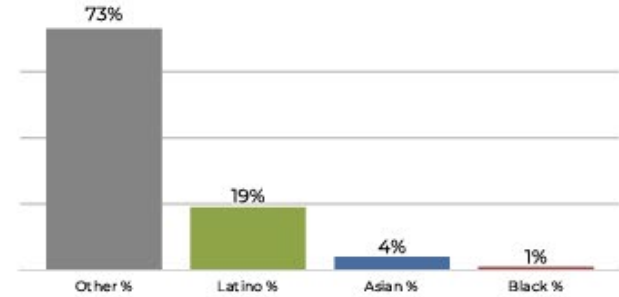

**Citizen Voting Age Population**

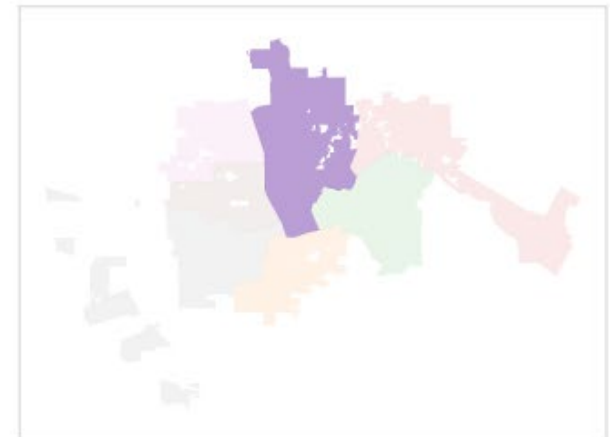
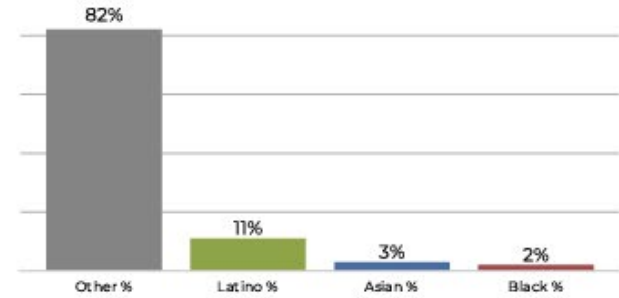

Population	Deviation	Deviation %	Other	Other %	Latino	Latino %	Asian	Asian %	Black	Black %
25,975	473	1.9%	19,188	73.9%	5,079	19.6%	1,219	4.7%	489	1.9%
<b>Total CVAP</b>	<b>Other CVAP</b>	<b>Other CVAP %</b>	<b>Latino CVAP</b>	<b>Latino CVAP %</b>	<b>Asian CVAP</b>	<b>Asian CVAP %</b>	<b>Black CVAP</b>	<b>Black CVAP %</b>		
21,018	17,356	82.6%	2,319	11.0%	830	3.9%	513	2.4%		

**District 5**

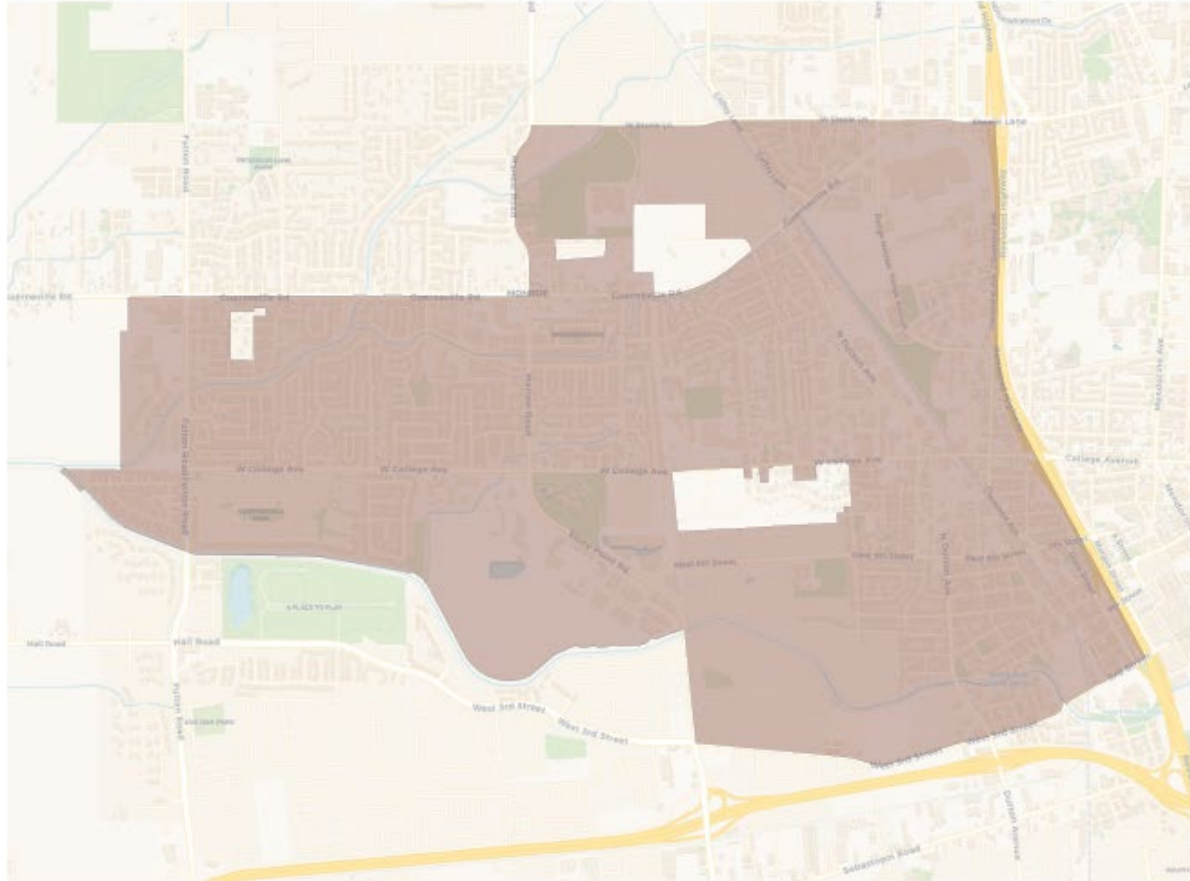

**2020 Census**

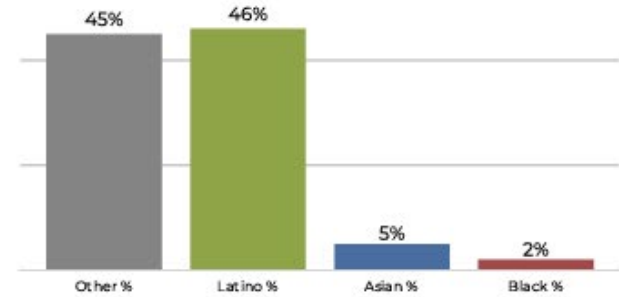

**Citizen Voting Age Population**

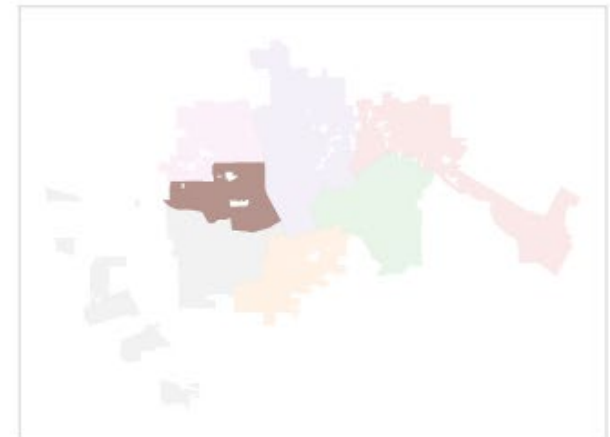
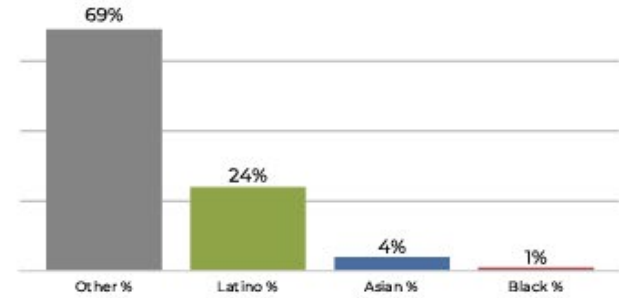

Population	Deviation	Deviation %	Other	Other %	Latino	Latino %	Asian	Asian %	Black	Black %
25,726	224	0.9%	11,695	45.5%	11,928	46.4%	1,392	5.4%	711	2.8%
Total CVAP	Other CVAP	Other CVAP %	Latino CVAP	Latino CVAP %	Asian CVAP	Asian CVAP %	Black CVAP	Black CVAP %		
15,889	11,008	69.3%	3,867	24.3%	771	4.9%	243	1.5%		

**District 6**

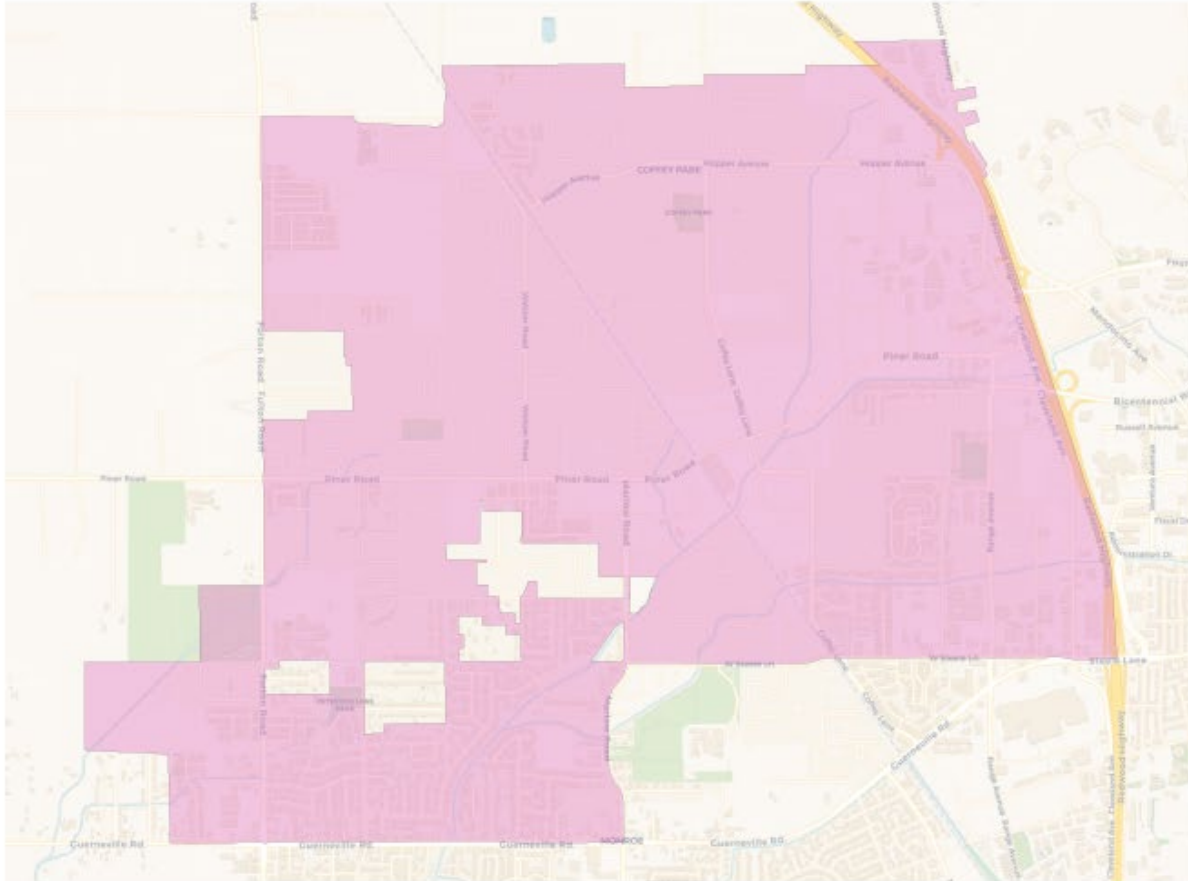

**2020 Census**

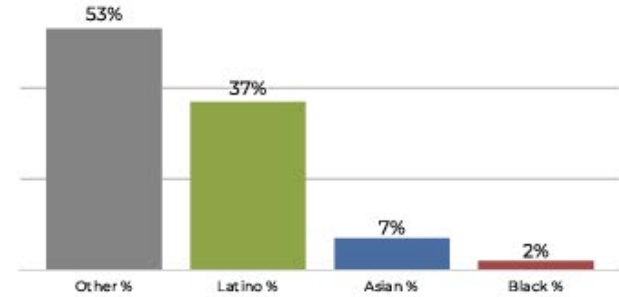

**Citizen Voting Age Population**

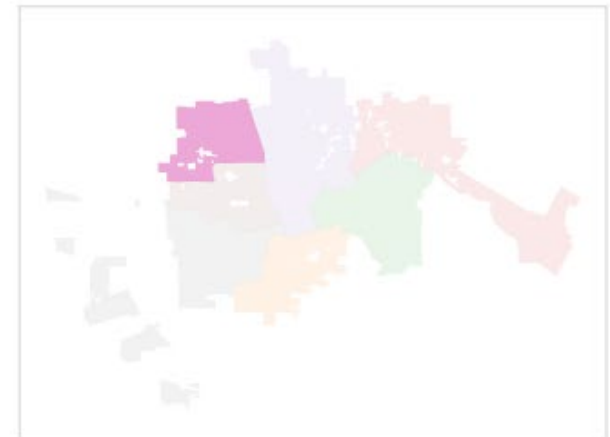
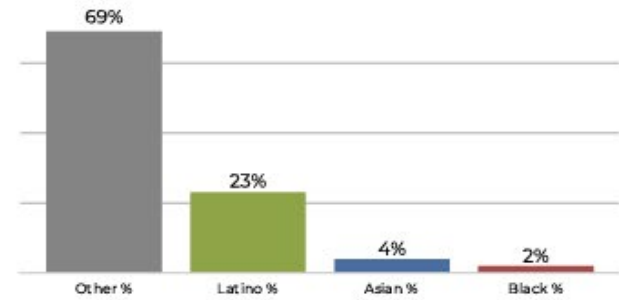

Population	Deviation	Deviation %	Other	Other %	Latino	Latino %	Asian	Asian %	Black	Black %
25,500	-2	-0.0%	13,526	53.0%	9,630	37.8%	1,783	7.0%	561	2.2%
<b>Total CVAP</b>	<b>Other CVAP</b>	<b>Other CVAP %</b>	<b>Latino CVAP</b>	<b>Latino CVAP %</b>	<b>Asian CVAP</b>	<b>Asian CVAP %</b>	<b>Black CVAP</b>	<b>Black CVAP %</b>		
17,081	11,856	69.4%	4,055	23.7%	700	4.1%	470	2.8%		

**District 7**

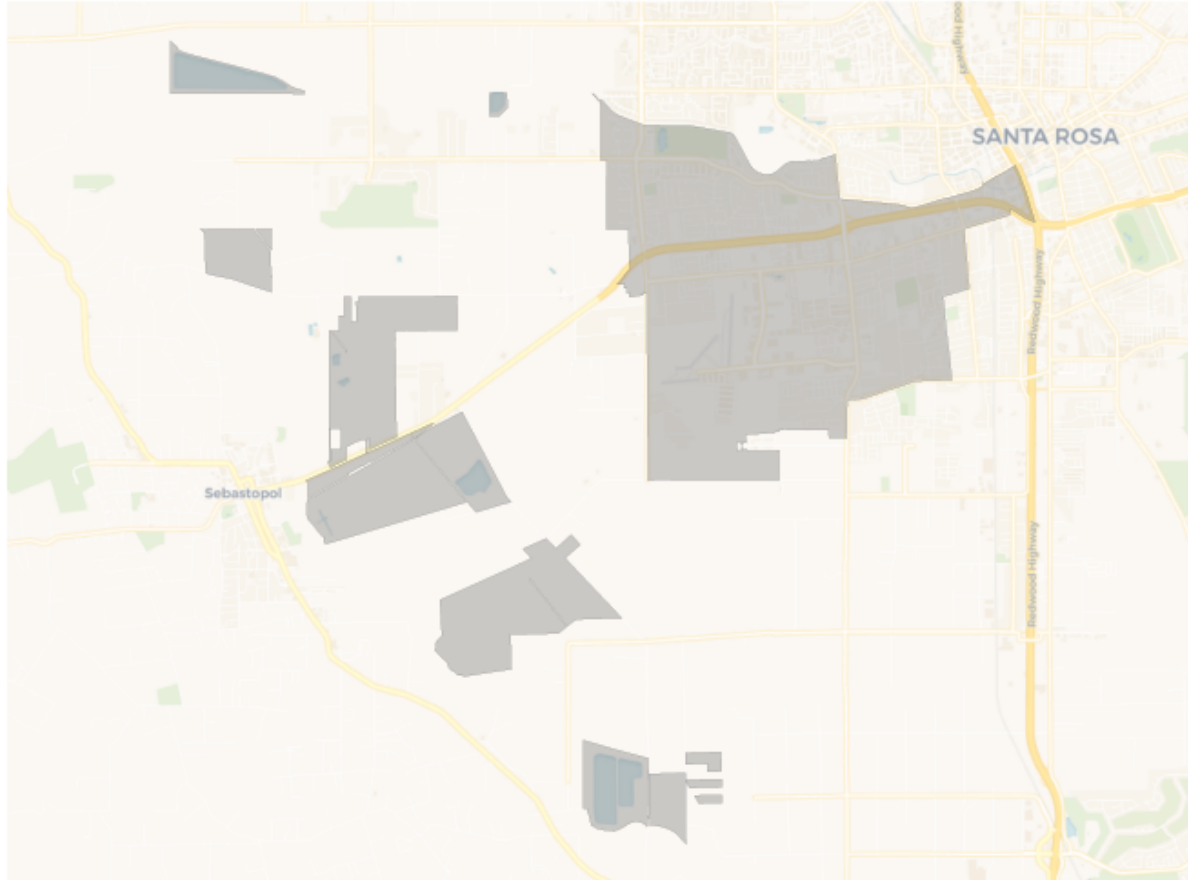

**2020 Census**

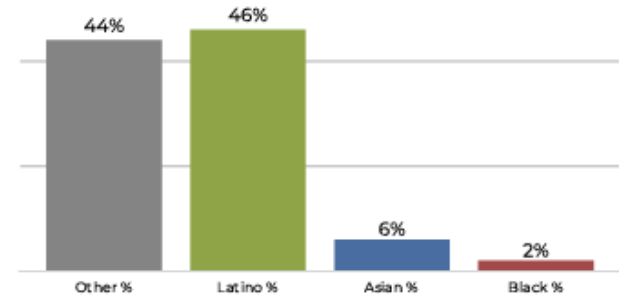

**Citizen Voting Age Population**

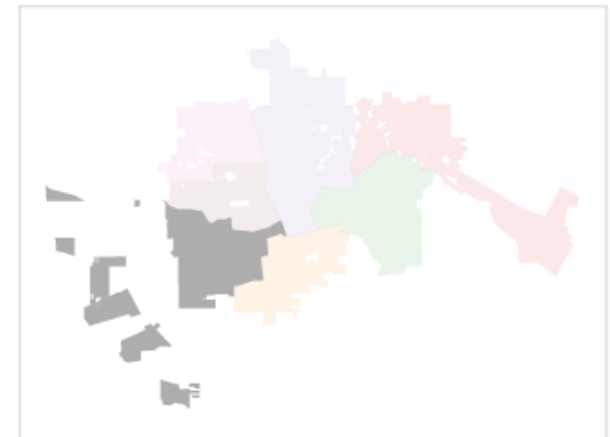
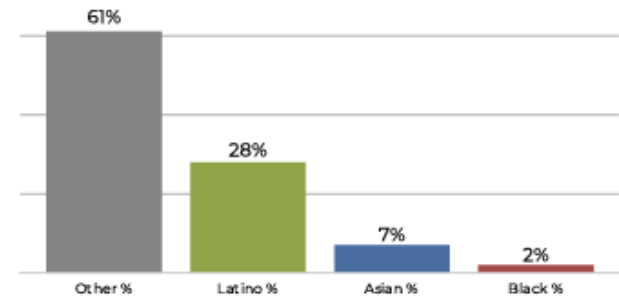

Population	Deviation	Deviation %	Other	Other %	Latino	Latino %	Asian	Asian %	Black	Black %
25,377	-125	-0.5%	11,287	44.5%	11,670	46.0%	1,710	6.7%	710	2.8%
Total CVAP	Other CVAP	Other CVAP %	Latino CVAP	Latino CVAP %	Asian CVAP	Asian CVAP %	Black CVAP	Black CVAP %		
15,074	9,203	61.1%	4,353	28.9%	1,135	7.5%	383	2.5%		