

New Food Truck

El Roy's Express Mex

1511 & 1569 Sebastopol Road
 Santa Rosa CA 95407
 APN 125-081-030 & 125-081-032

Owner:
 El Roy's Express Mex Inc.
 Roy Cabrera
 2661 Santa Rosa Ave. #354
 Santa Rosa CA 95407
 (707) 779-9053

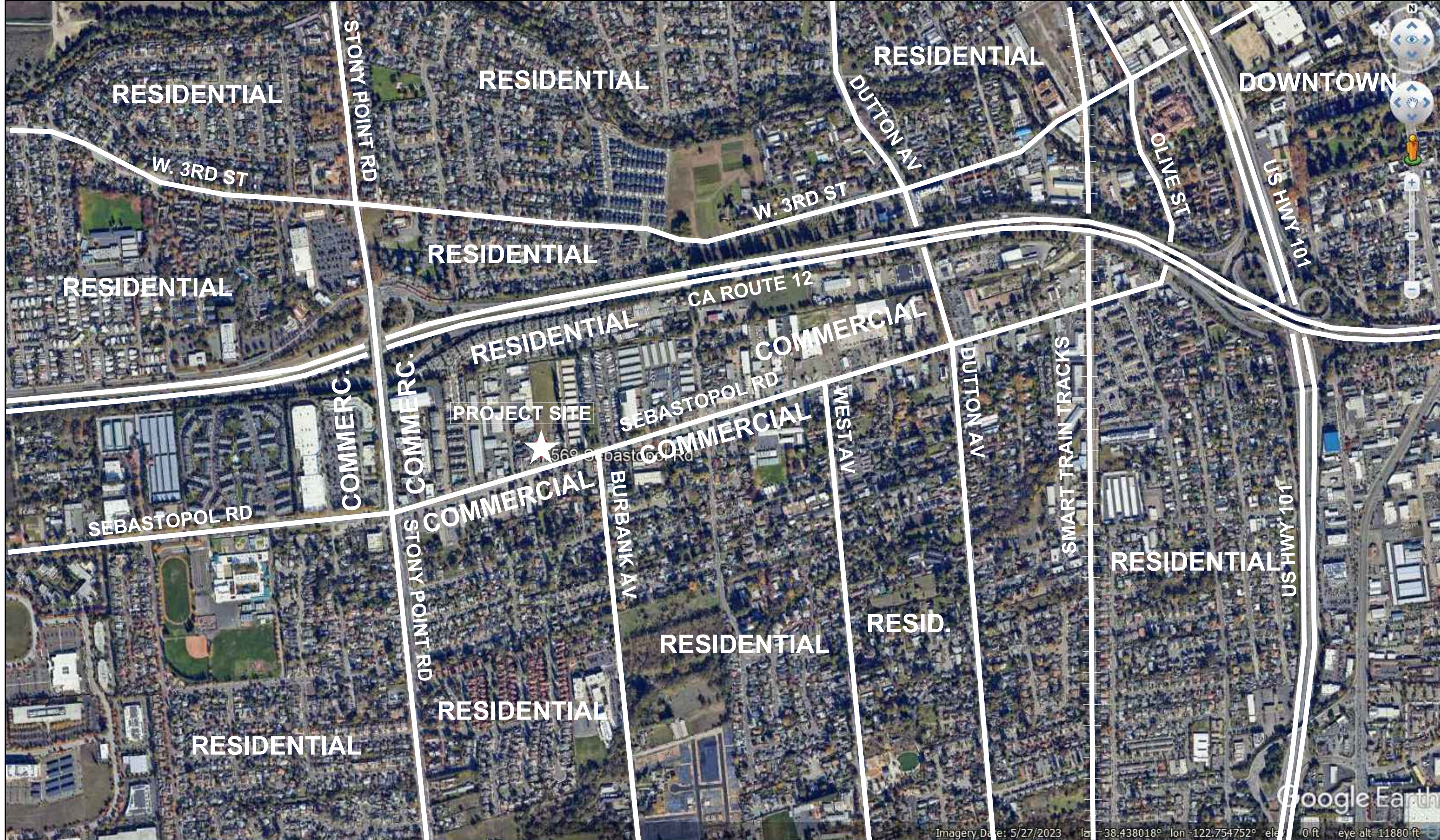
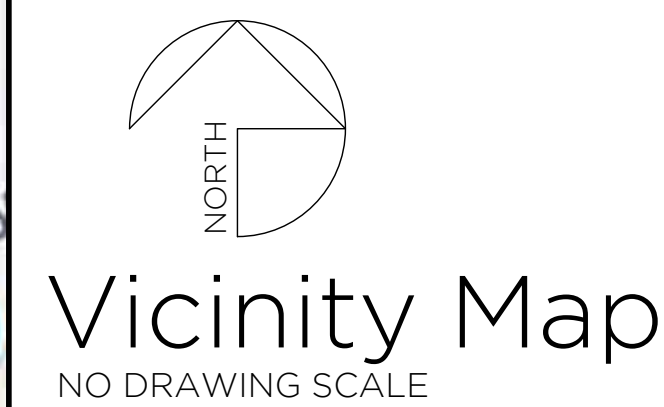

- Sheet Index:
- A1.1 Title Sheet, Vicinity Map, Neighborhood Context Map
 - A1.2 Site Plan
 - A1.3 Site Photos

City of Santa Rosa
 Received on November 11, 2024
 Planning & Economic
 Development Department



Anderson
 Architecture
 & Planning

4752 STONEHEDGE DRIVE
 SANTA ROSA CA 95405
 707.523.7010

EL ROY'S EXPRESS MEX FOOD TRUCK
 1569 Sebastopol Rd, Santa Rosa CA 95407

ROY CABRERA, OWNER
 EL ROY'S OFFICE MAILING ADDRESS:
 2661 SANTA ROSA AVE #354, SANTA ROSA, CA 95407
 (707) 779-9053

NEIGHBORHOOD CONTEXT MAP
 VICINITY MAP

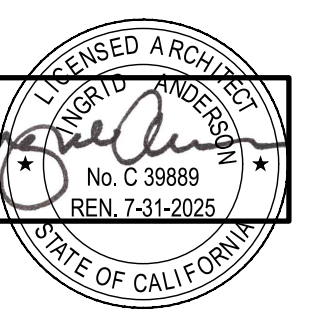

Revisions
 240829 START 5D
 241122 REV. PLNG 5BMT

Job Number
 24-109

Project Designer
 PAUL GILGER

Drawn By
 PAUL GILGER

Date
 CONTRACT AUG 29, 2024

Sheet
 A1.1

NOT FOR CONSTRUCTION

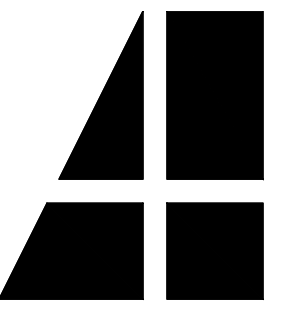

Anderson
Architecture
& Planning

4752 STONEHEDGE DRIVE
SANTA ROSA CA 95405
707.523.7010

EL ROY'S EXPRESS MEX FOOD TRUCK
1569 Sebastopol Rd, Santa Rosa CA 95407

ROY CABRERA, OWNER
EL ROY'S OFFICE MAILING ADDRESS:
2861 SANTA ROSA AVE #54, SANTA ROSA, CA 95407
(707) 775-8053

NEIGHBORHOOD CONTEXT MAP



Revisions
240829 START 5D
241122 REV. PLNG 5BMT

Job Number
24-109

Project Designer
PAUL GILGER

Drawn By
PAUL GILGER

Date
CONTRACT AUG 29, 2024

Sheet

A1.2

of

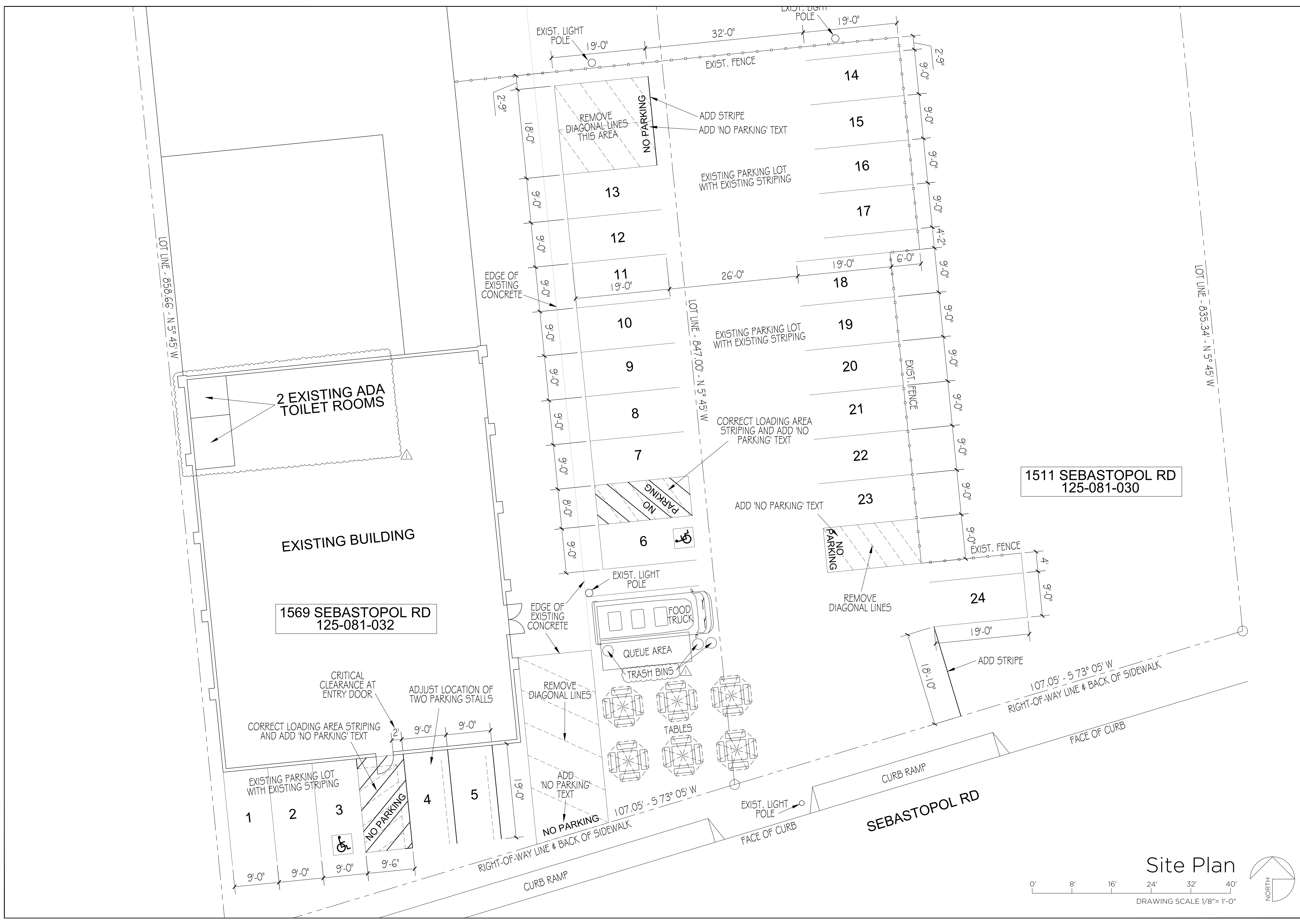

Site Plan

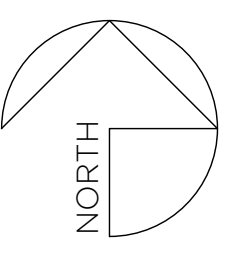



VIEW FROM NW CORNER OF LOT



VIEW FROM NE CORNER OF LOT



VIEW FROM SW CORNER OF LOT



VIEW FROM SE CORNER OF LOT



**Anderson
Architecture
& Planning**

4752 STONEHEDGE DRIVE
SANTA ROSA CA 95405
707.523.7010

EL ROY'S EXPRESS MEX FOOD TRUCK
1569 Sebastopol Rd, Santa Rosa CA 95407

ROY CABRERA, OWNER
EL ROY'S OFFICE MAILING ADDRESS:
2661 SANTA ROSA AVE #54, SANTA ROSA, CA 95407
(707) 779-8053

SITE PHOTOS

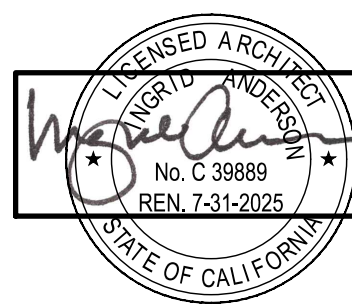

Revisions
240829 START 5D
241122 REV. PLNG 5BMT

Job Number
24-109

Project Designer
PAUL GILGER

Drawn By
PAUL GILGER

Date
CONTRACT AUG 29, 2024

Sheet

A1.3

NOT FOR CONSTRUCTION