Attachment 2

City of Santa Rosa
Information Technology - GIS

Office Commercial (CO) Zoning District

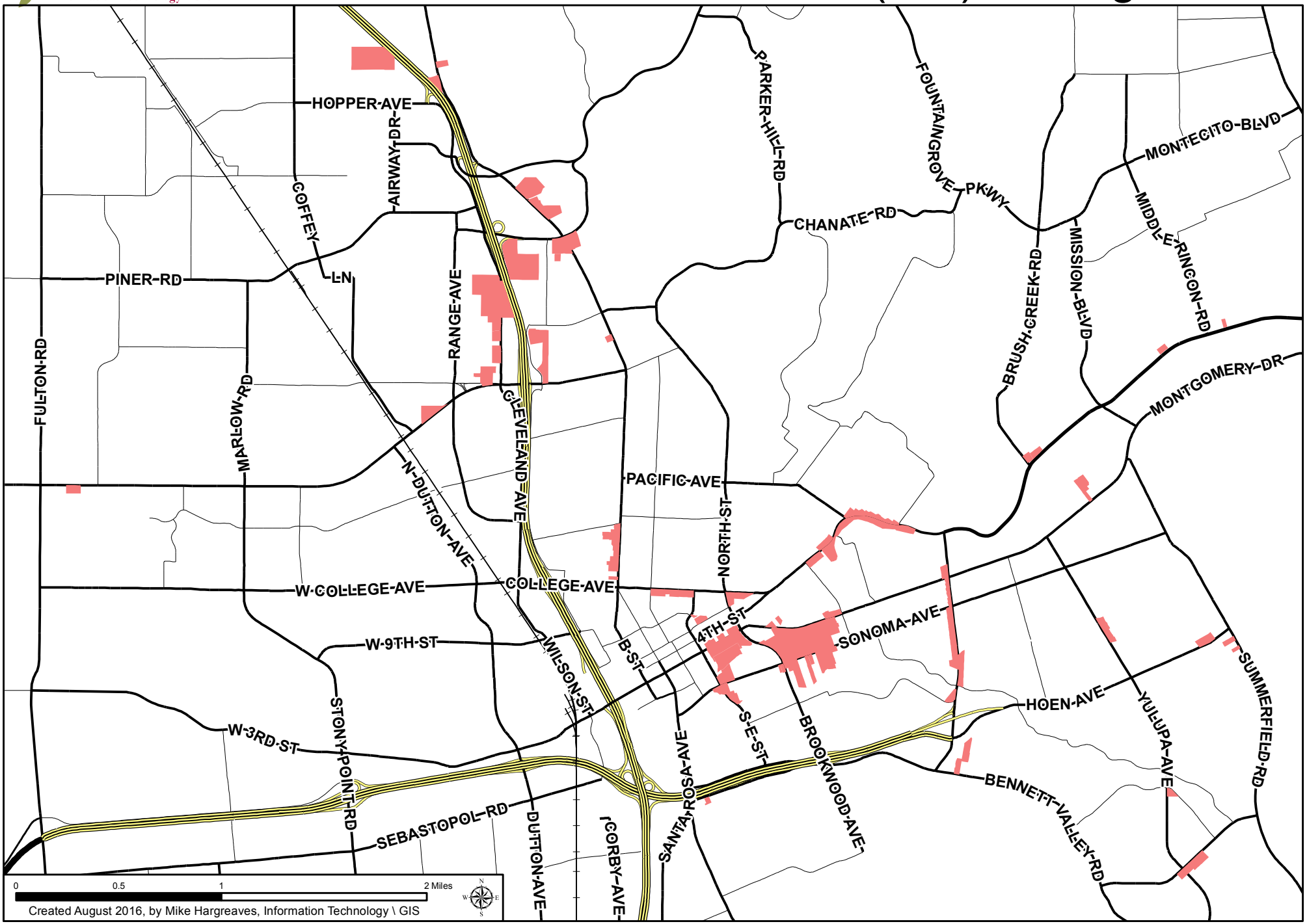

Created August 2016, by Mike Hargreaves, Information Technology \ GIS