

| ISSUE DATE: | REVISIONS |
|-------------|-----------|
| | |
| | |
| | |
| | |
| | |

City of Santa Rosa
 JAN 30 2018
 Planning & Economic
 Development Department

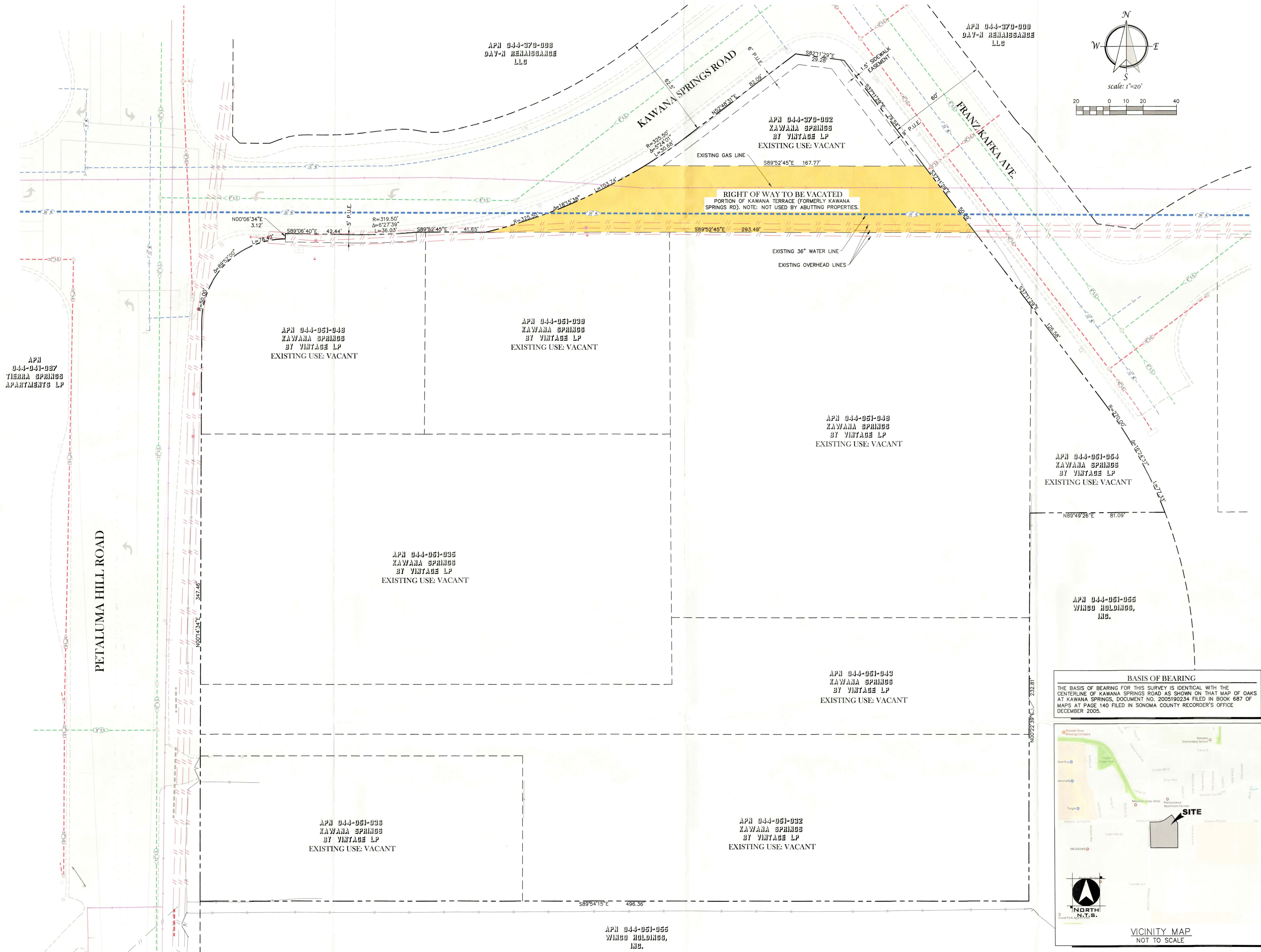

RIGHT OF WAY TO BE VACATED
 PORTION OF KAWANA TERRACE (FORMERLY KAWANA SPRINGS RD). NOTE: NOT USED BY ADJACENT PROPERTIES.

BASIS OF BEARING
 THE BASIS OF BEARING FOR THIS SURVEY IS IDENTICAL WITH THE CENTERLINE OF KAWANA SPRINGS ROAD AS SHOWN ON THAT MAP OF OAKS AT KAWANA SPRINGS, DOCUMENT NO. 2005190234 FILED IN BOOK 687 OF MAPS AT PAGE 140 FILED IN SONOMA COUNTY RECORDER'S OFFICE DECEMBER 2005.



RIGHT OF WAY VACATION MAP
PORTION OF KAWANA TERRACE (FORMERLY KAWANA SPRINGS RD)
 Santa Rosa, CA

2850 Cleveland Drive, Suite #110
 Ukiah, CA 95520
 Phone: (707) 438-0077
 Fax: (707) 438-0077
TSD ENGINEERING, INC.
 REGISTERED PROFESSIONAL ENGINEERS

VACATION EXHIBIT

P:\Projects\401-001\02-DWA-A-Survey\Vacation Right of Way\KAWANA TERRACE VACATION MAP.dwg, Mark Watson, 10/12/15, 01-26-18