

A/E ALLIANCE

o'malleywilsonwestphal

DANIEL A. WESTPHAL

Box 2484
Santa Rosa
California 95405
tel 707 536 0828
fax 707 536 0829

CONSULTANTS

SEAL

Railroad Square Village, LLC

DeTurk Winery Village Apartments

806 Donahue Street/ 8 West 9th Street
Santa Rosa, CA 95401

No.	Description	Date

DATE: 10/24/16
PROJECT NUMBER: 15-043
PROJECT PHASE: SD
DRAWN BY: KO/ ZS
CHECKED BY: KO

Copyright 2016
O'Malley Wilson Westphal, Inc.

SHEET TITLE

**BUILDING "D"
EXTERIOR
ELEVATIONS**

SHEET NUMBER

A-9.6

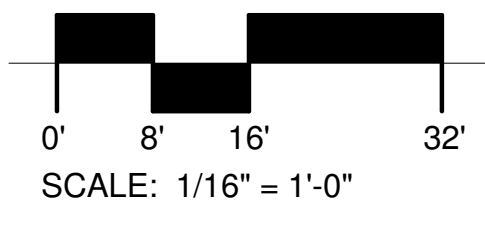

4 BUILDING D - WEST EXTERIOR ELEVATION
1/16" = 1'-0"

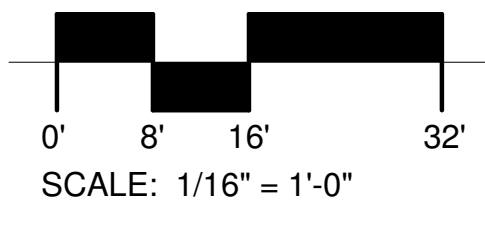

3 BUILDING D @ RAILROAD - EAST EXTERIOR ELEVATION
1/16" = 1'-0"

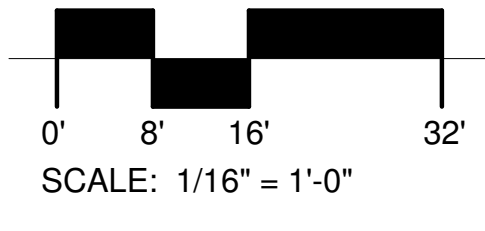
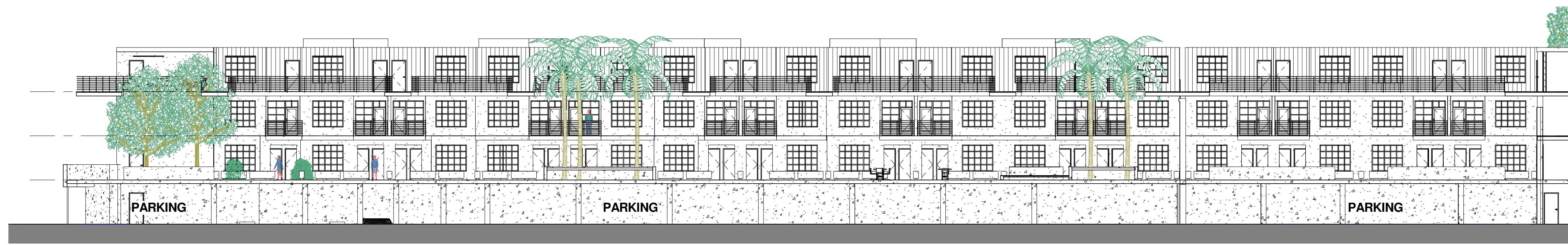

2 BUILDING D @ RAILROAD - WEST EXTERIOR ELEVATION / PODIUM
1/16" = 1'-0"

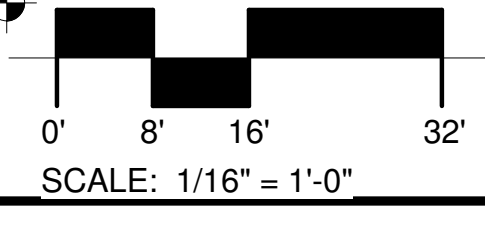

1 BUILDING D - EAST EXTERIOR ELEVATION / PODIUM
1/16" = 1'-0"

10/24/2016 12:37:18 PM D:\CWW\Revit-Model\2015\15-043-DeTurk-Winery-Village-Apartments\15-043-DeTurk-Winery-Village-Apartments-BUILDING D_OPTION 1_ZUHOOB.rvt

10/13/2016 11:54:02 AM D:\COWW-Revit-Model\2015\15-043-Deiringer-DeTurk Winery Village Apartments\15-043-Deiringer-DeTurk Winery Village Apartments-BUILDING D - ZUH00R.rvt



BUILDING D ROOF PLAN
40' - 4"
(E) Winery Parapet Plan
33' - 0"
BUILDING D 4TH FLOOR
30' - 3"
BUILDING D 3RD FLOOR
20' - 2"
(E) Second Floor
13' - 8"
BUILDING D 2ND FLOOR
10' - 1"
BUILDING D 1ST FLOOR
0' - 0"

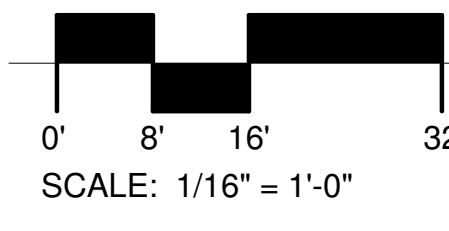

6 BUILDING D LONGITUDINAL SECTION
1/16" = 1'-0"

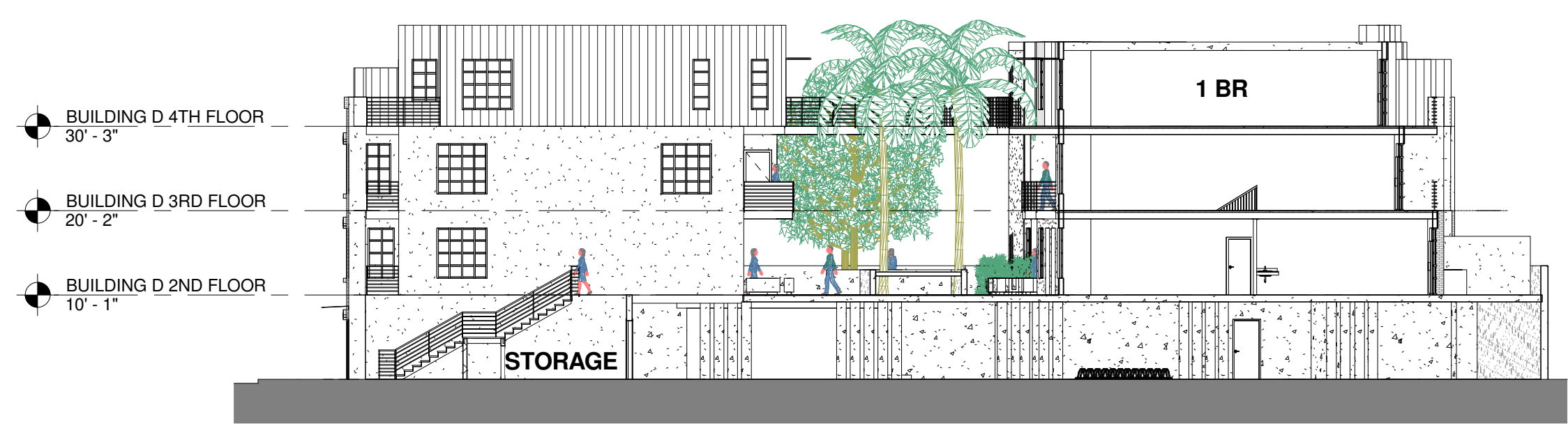

BUILDING D 4TH FLOOR
30' - 3"
BUILDING D 3RD FLOOR
20' - 2"
BUILDING D 2ND FLOOR
10' - 1"

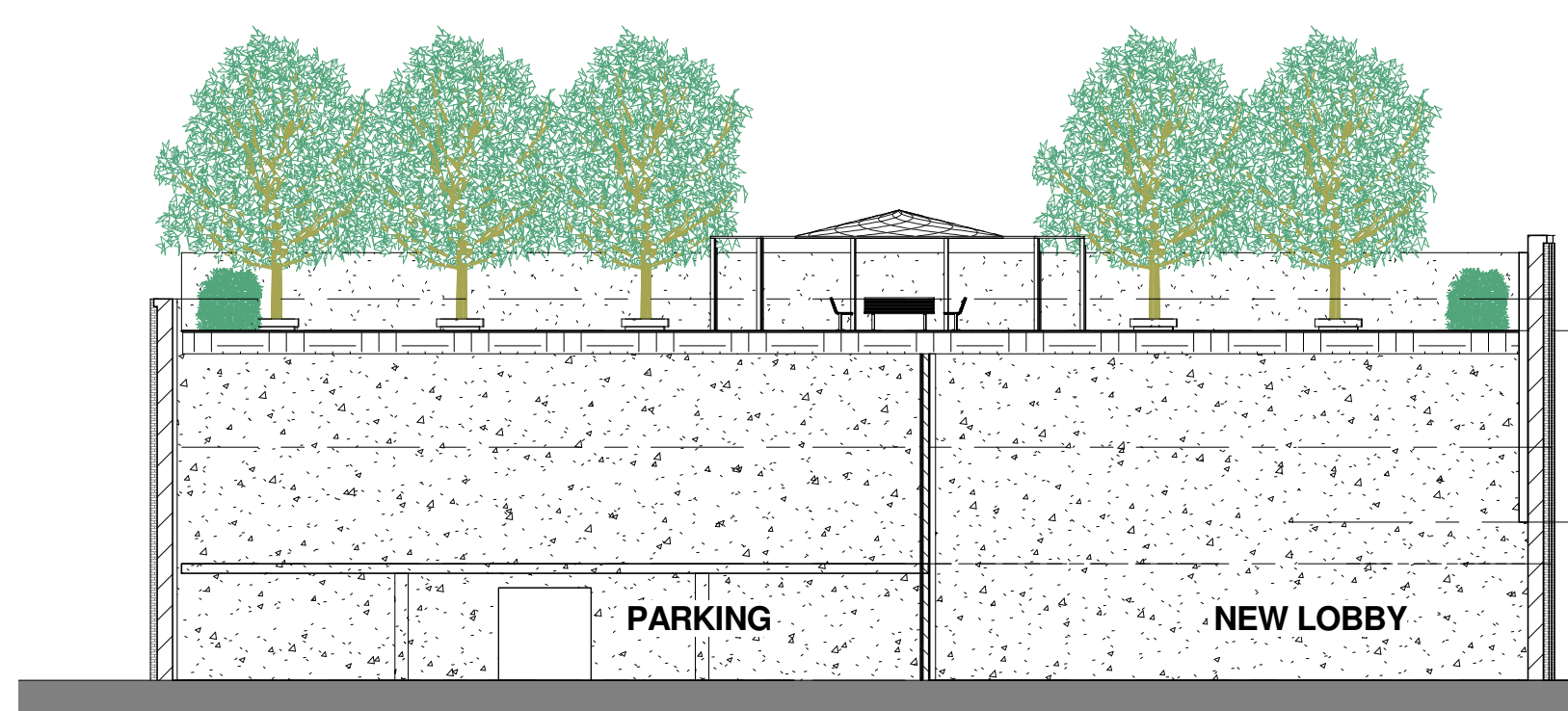
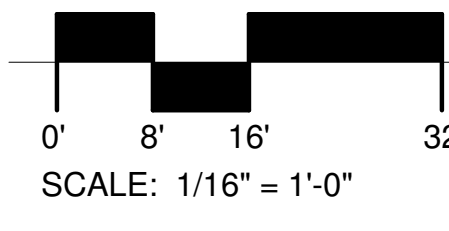

(E) Winery Parapet Plan
33' - 0"
BUILDING D 4TH FLOOR
30' - 3"
BUILDING D 3RD FLOOR
20' - 2"
(E) Second Floor
13' - 8"
BUILDING D 2ND FLOOR
10' - 1"
BUILDING D 1ST FLOOR
0' - 0"

5 ROOF GARDEN SECTION
1/16" = 1'-0"

4 SECTION @ BUILDING D / STAIRS TO PODIUM
1/16" = 1'-0"

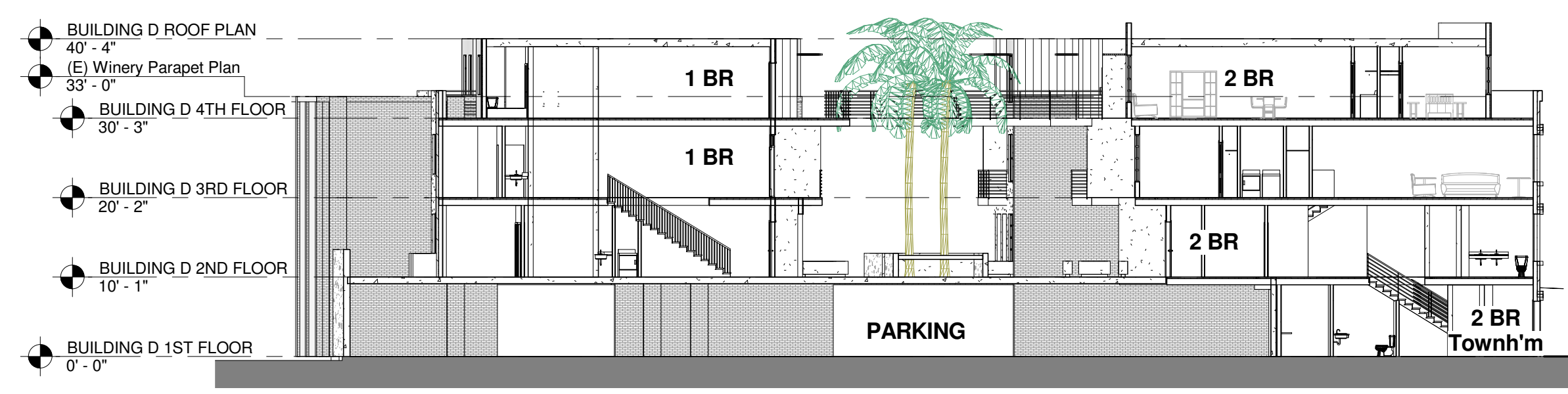

BUILDING D ROOF PLAN
40' - 4"
(E) Winery Parapet Plan
33' - 0"
BUILDING D 4TH FLOOR
30' - 3"
BUILDING D 3RD FLOOR
20' - 2"
BUILDING D 2ND FLOOR
10' - 1"
BUILDING D 1ST FLOOR
0' - 0"

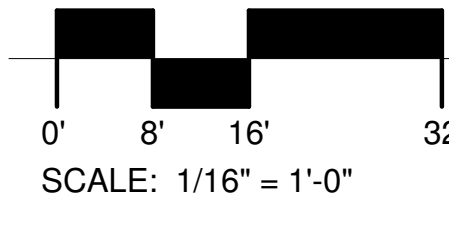

3 SITE SECTION @ BLDG. D
1/16" = 1'-0"

5 ROOF GARDEN SECTION
1/16" = 1'-0"

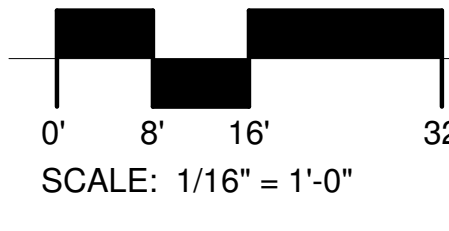
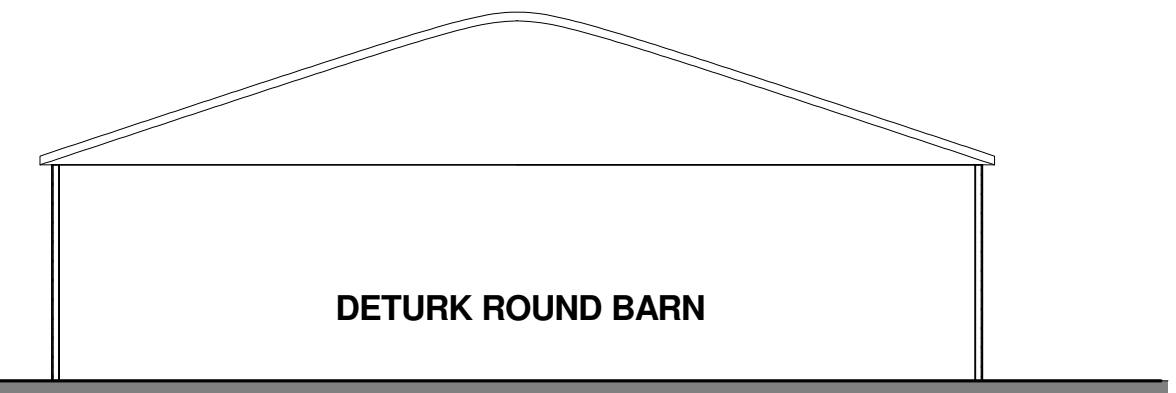

3 SITE SECTION @ BLDG. D
1/16" = 1'-0"

**Railroad Square
Village, LLC**
**DeTurk Winery Village
Apartments**
806 Donahue Street/ 8 West 9th Street
Santa Rosa, CA 95401

No.	Description	Date

DATE: 10/13/16
PROJECT NUMBER: 15-043
PROJECT PHASE: SD
DRAWN BY: KO / ZS
CHECKED BY: KO

Copyright 2016
O'Malley Wilson Westphal, Inc.

SHEET TITLE
**BUILDING "D"
BUILDING SECTIONS**

SHEET NUMBER
A-9.7

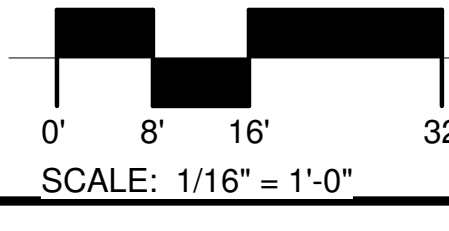

CONSULTANTS

Job # 000132
Date 1/12/07
Per RHB

SEAL

Railroad Square Village, LLC

DeTurk Winery Village Apartments

806 Donahue Street/ 8 West 9th Street
Santa Rosa, CA 95401

No.	Description	Date

DATE: 10/13/16
PROJECT NUMBER: 15-043
PROJECT PHASE: SD
DRAWN BY: KO / ZS
CHECKED BY: KO

Copyright 2016
O'Malley Wilson Westphal, Inc.

SHEET TITLE
**BUILDING "D"
BUILDING SECTIONS
AND DETAILS**

SHEET NUMBER
A-9.8

MKM & Associates
structural engineering
DeTurk Winery Village
Exist. Wall at Bldg. C
Job # 000132
Date 1/12/07
Per RHB

NOTE: THE FOLLOWING 2 CONNECTIONS WILL BE USED AS NEEDED TO MATCH DESIGN INTENT OF ADJACENT ELEVATION

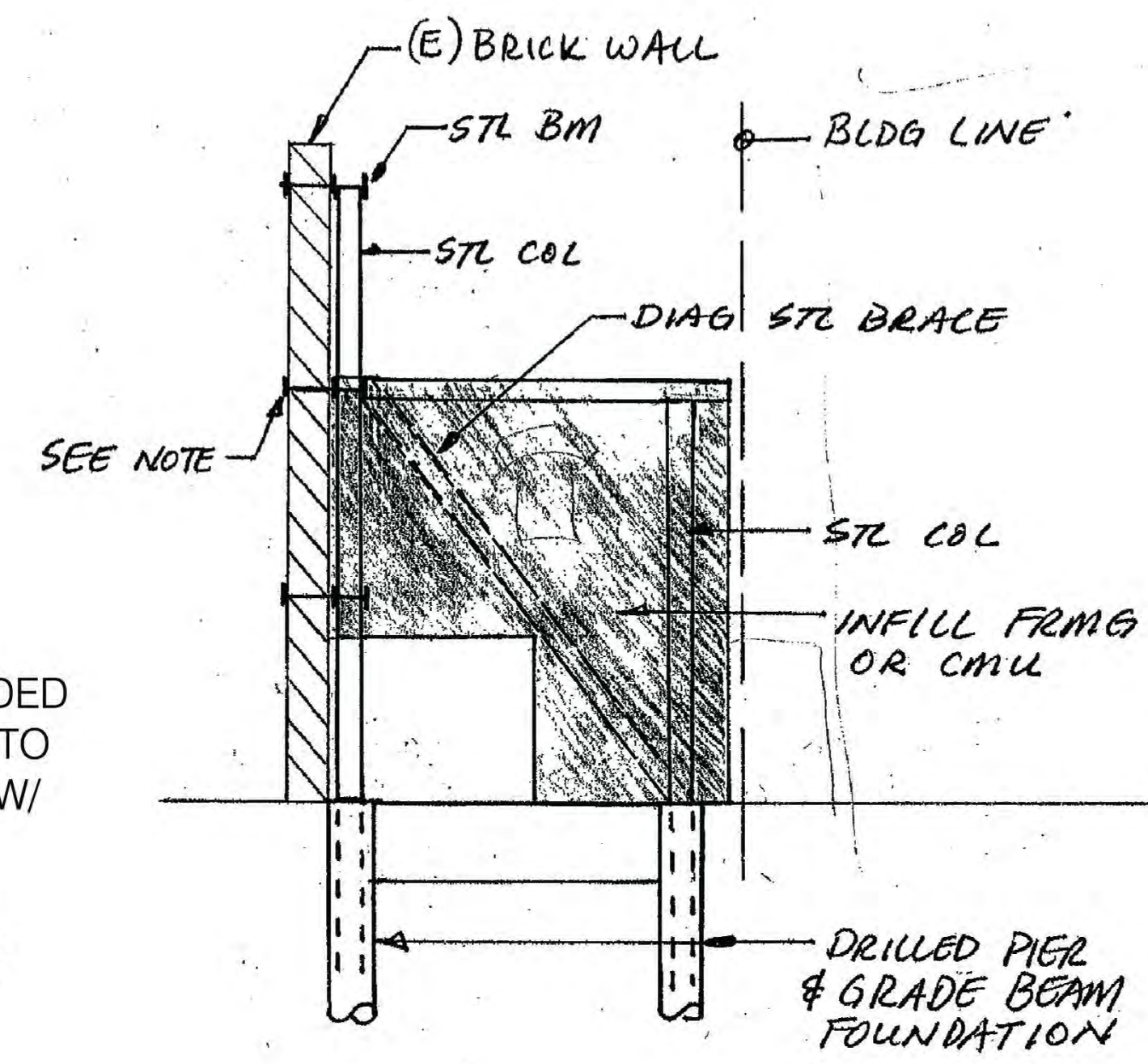
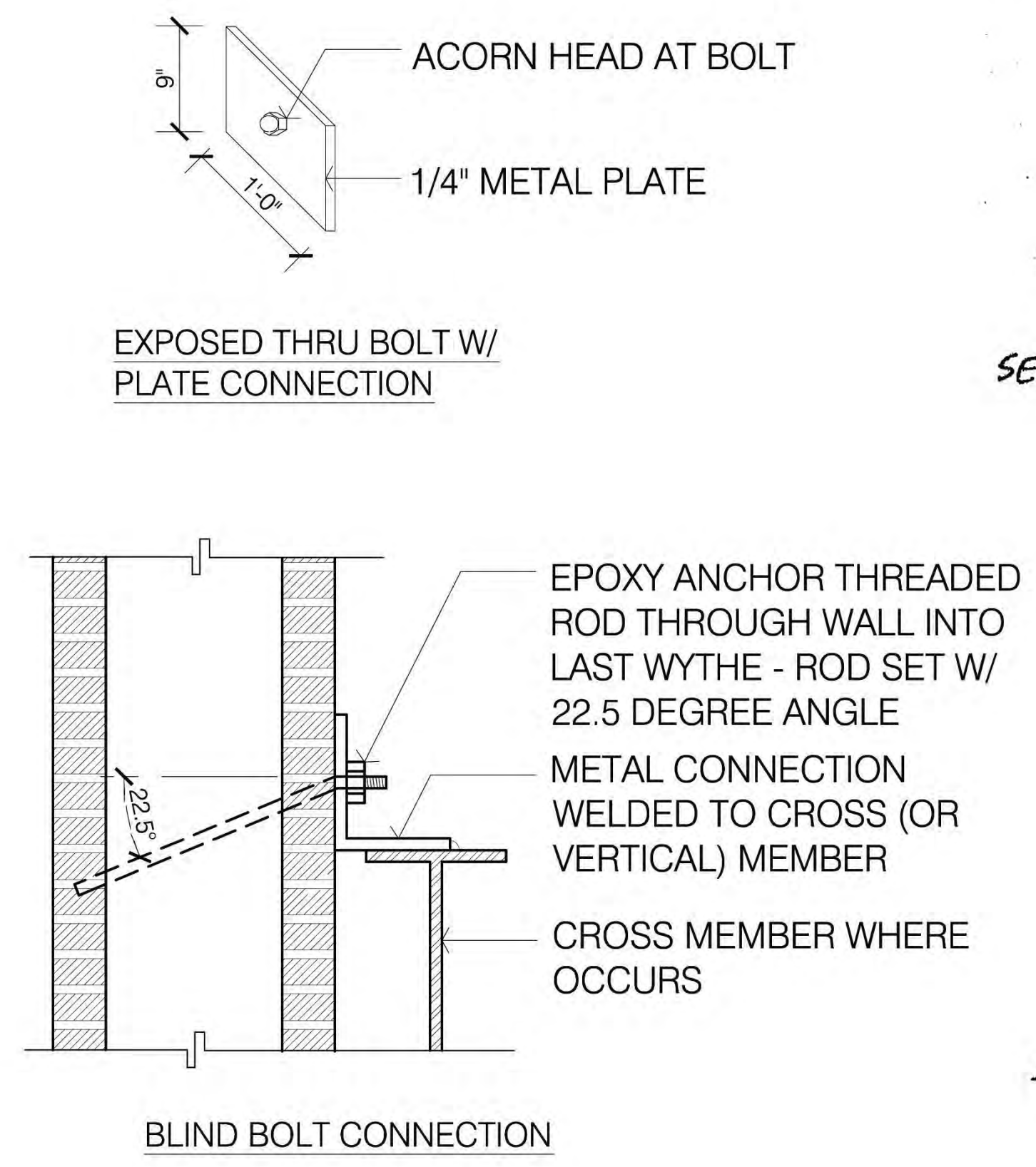
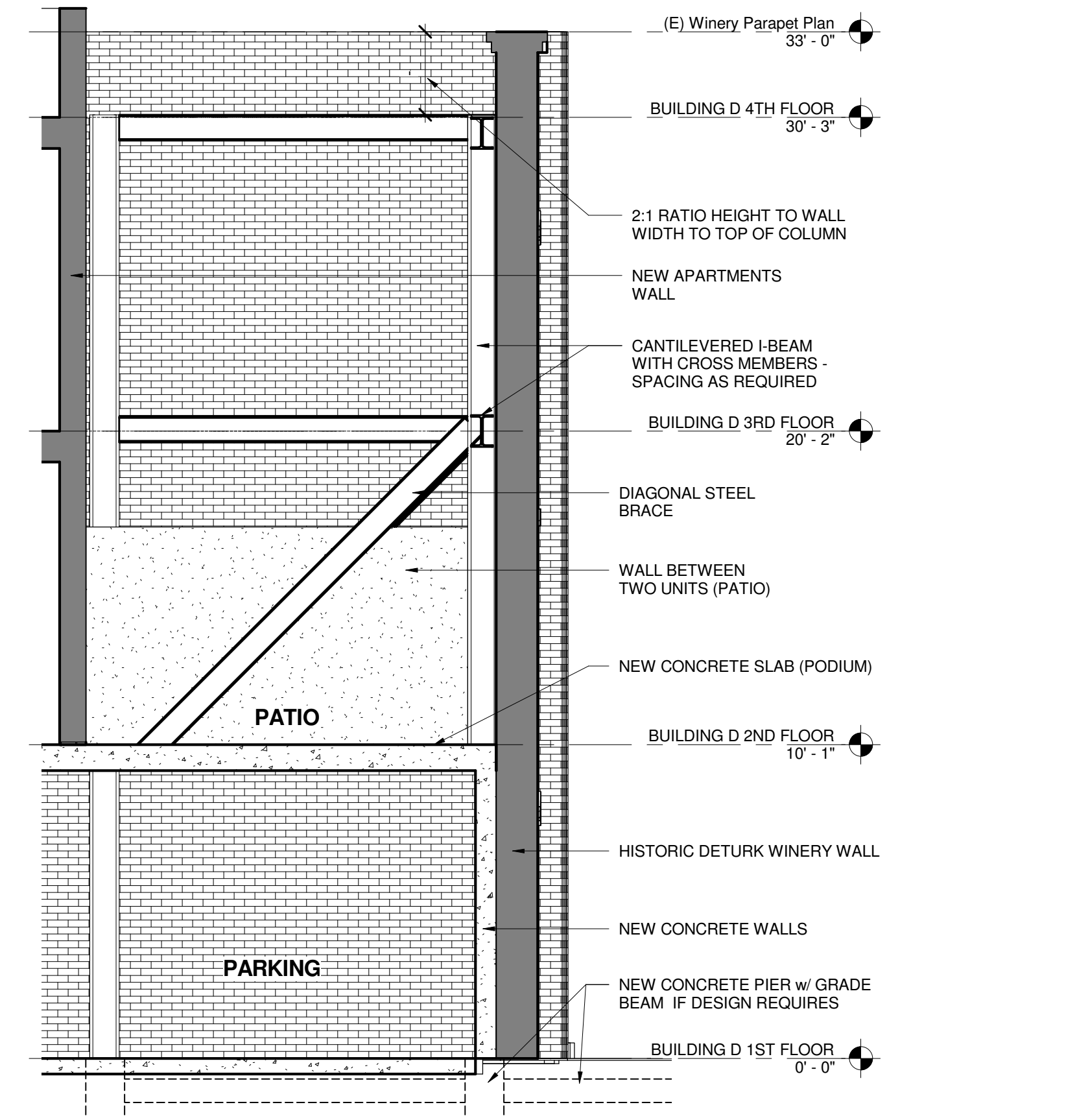
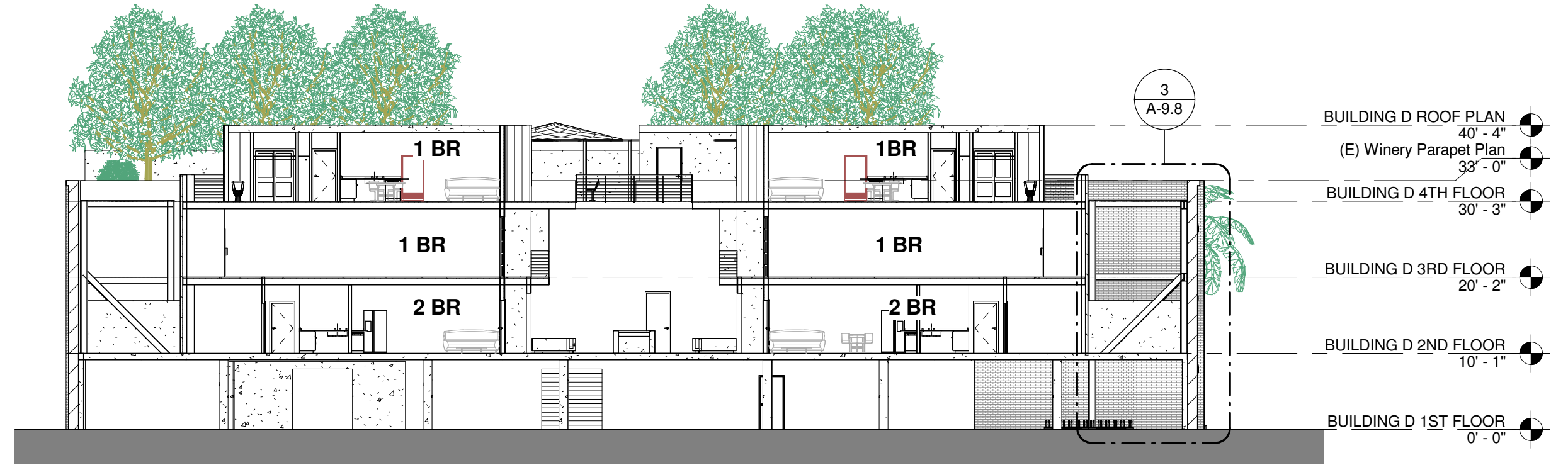

FIGURE A

NOTE: ADHESIVE ANCHORS OR ARCHITECTURALLY COMPATIBLE WASHER PLATES WITH PLANNING DEPARTMENT APPROVAL.



3 DETAIL @ EXISTING WALL 1/4" = 1'-0"
4 SUPPORT @ (E) WALL 1" = 1'-0"



1 BUILDING D SECTION @ EXISTING BUILDING 1/16" = 1'-0"

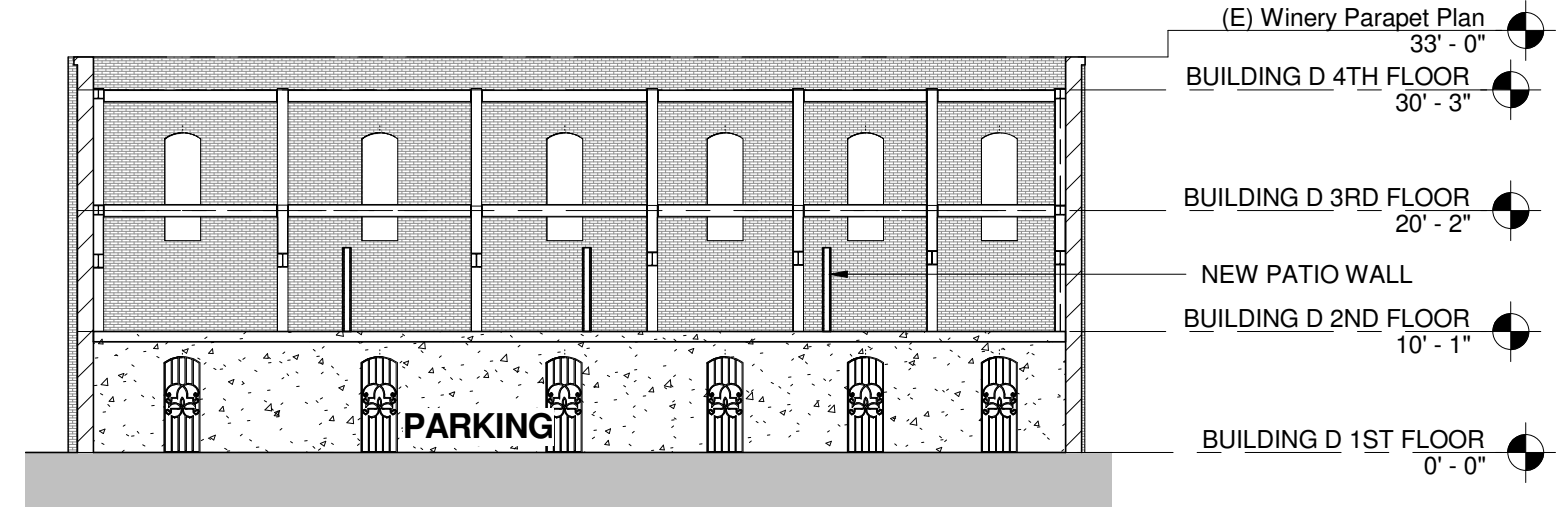

2 SECTION AT (E) WINERY BUILDING 1/16" = 1'-0"

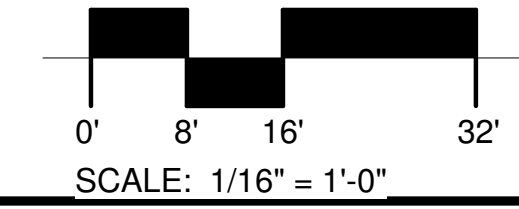

10/13/2016 11:54:26 AM D:\COW\Revit-Model\2015-043-DeTurk-Winery-Village-Apartments\15-043-DeTurk-Winery-Village-Apartments-BUILDING D - ZUHOOR.rvt

