

# Attachment 1

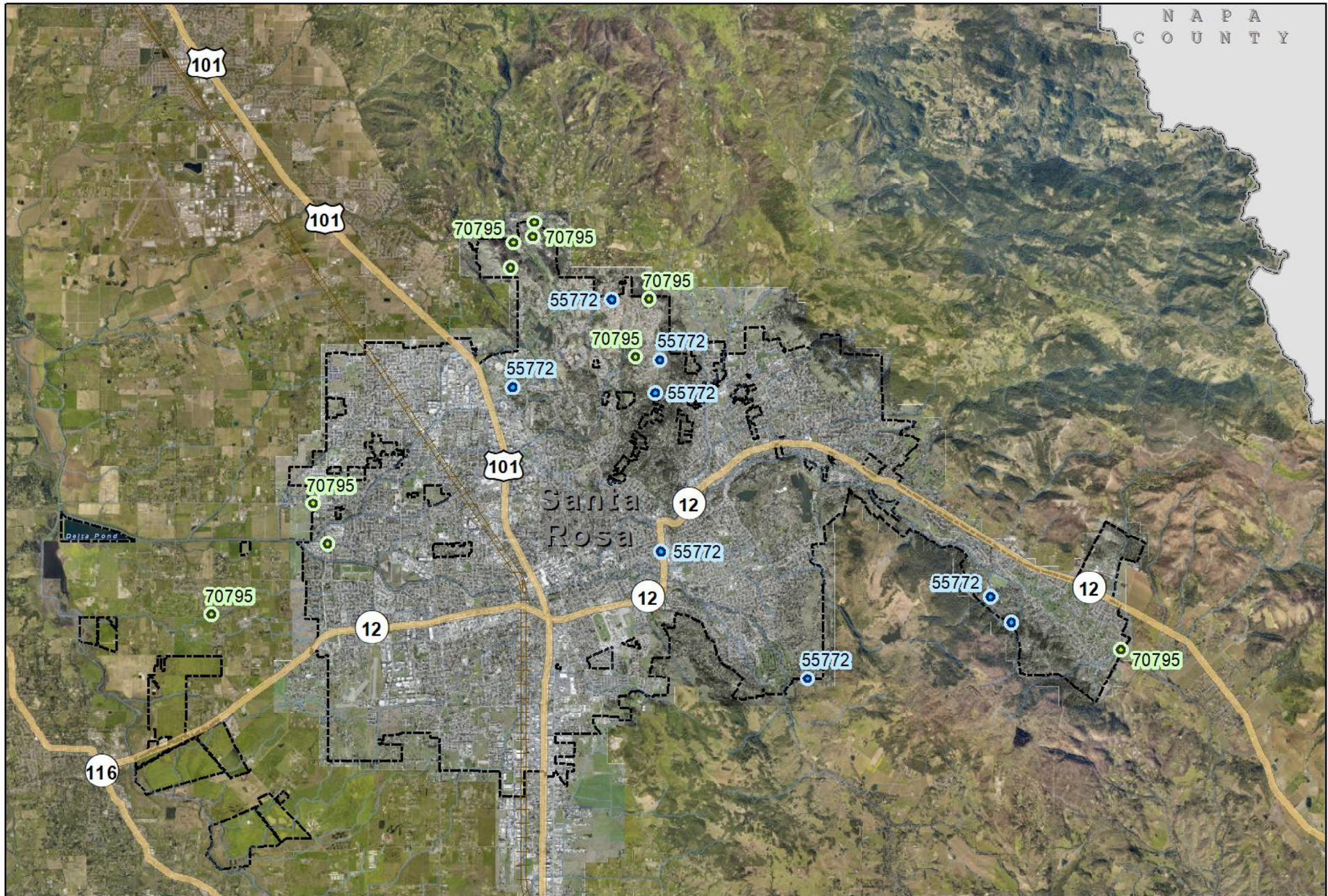

# Project Number: 2256

Backup Generators - Water and Wastewater Facilities

Project Status: Design

Project Areas (JL Keys labeled)

 Water  Sewer

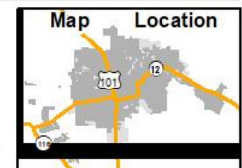

0 1,800 3,600 7,200 10,800 14,400 18,000 21,600 25,200 Feet City (2020) & County (2018) Aerials shown. Map Date: 4/21/2022

- Information and features shown on this map are intended for general location use only and may contain errors. Map produced by City of Santa Rosa, Asset Management Division. -

## Backup Generator Location Addresses

### Sewer Lift Station List

Station Name	Address
Clearbrook, SLS-03	3987 Clearbrook Court
Skyfarm "B", SLS-04	4021 Skyfarm Drive
Fawnglen, SLS-05	3925 Fawnglen Place
Piezzi, SLS-09	601 Piezzi Road
SLS-10	1426 Country Manor Drive
West College, SLS-11	1098 Fulton Road
Oakmont, SLS-17	8810 Oakmont Drive
Shelter Glen, SLS-18	3975 Shelter Glen Way
Hadley Hill, SLS-19	3710 Newberry Court
Flintridge, SLS-21	3919 Flintridge Drive

### Water Pump Station List

Station Name	Address
S1	280 Fountaingrove Parkway
S4	2260 Sonoma Avenue
S10	4738 Woodview Drive
S13	801 White Oak Drive
S14	1051 White Oak Drive
S16	4177 Chanate Road
S17	280 Fountaingrove Parkway
S18	2195 Fountaingrove Parkway