

THIS DOCUMENT, AND THE IDEAS AND DESIGNS INCORPORATED HEREIN, AS AN INSTRUMENT OF PROFESSIONAL SERVICE, IS THE PROPERTY OF SUMMIT ENGINEERING, INC. AND IS NOT TO BE USED IN WHOLE OR IN PART, FOR ANY OTHER PROJECT WITHOUT THE WRITTEN AUTHORIZATION OF SUMMIT ENGINEERING, INC.

| # | DATE      | DESCRIPTION      |
|---|-----------|------------------|
|   | 9/16/2024 | PERMIT SUBMITTAL |

**PRELIMINARY**  
**NOT FOR CONSTRUCTION**

|          |          |
|----------|----------|
| JOB NO:  | 2024097  |
| SCALE:   | AS SHOWN |
| DRAWN:   |          |
| CHECKED: |          |
| SHEET    |          |

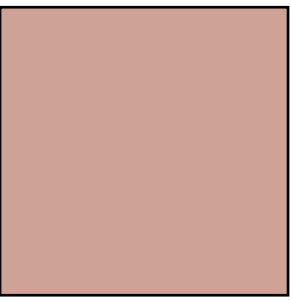
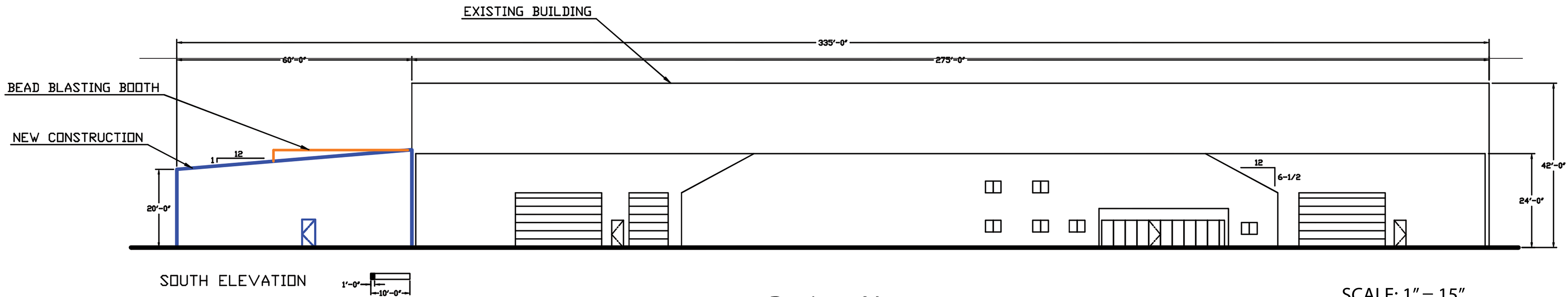
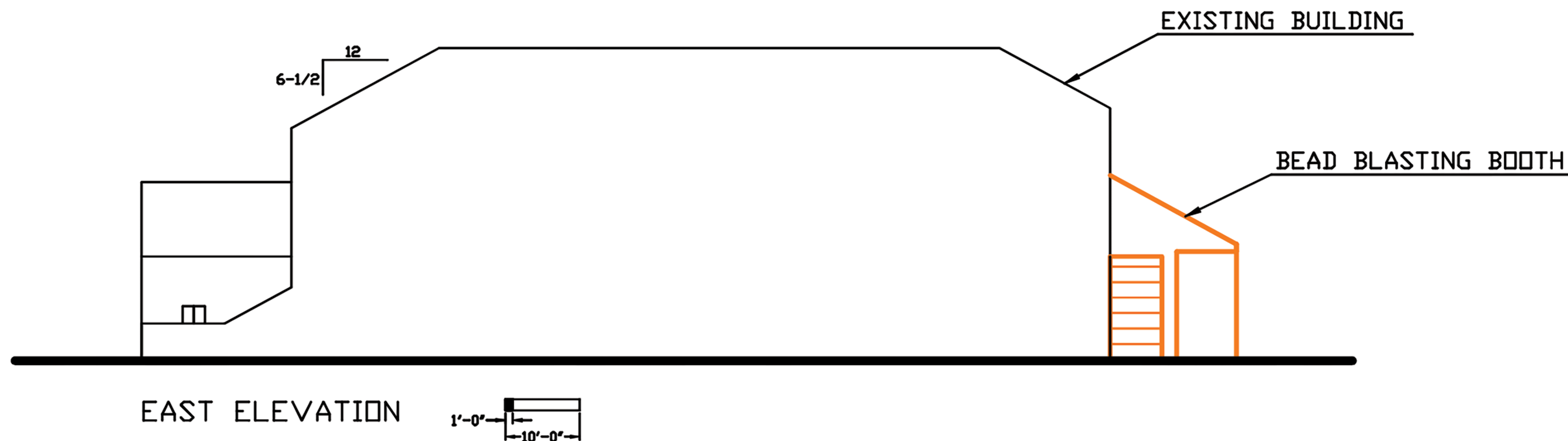
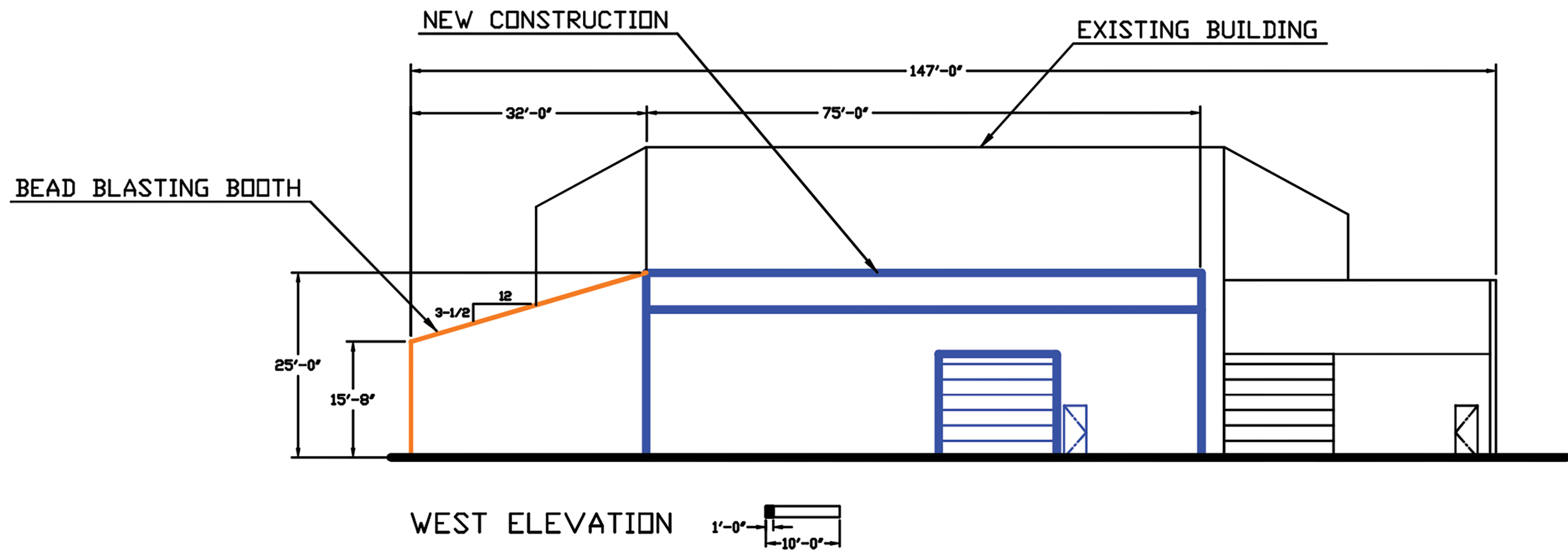
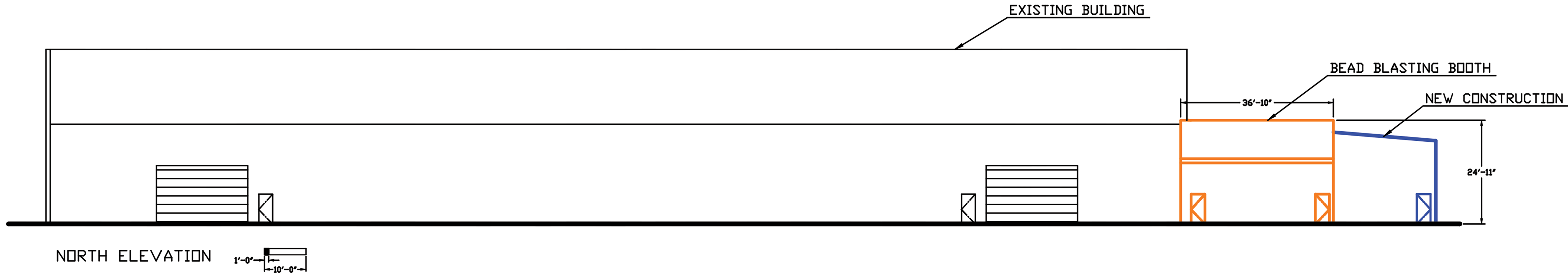

Building  
Color

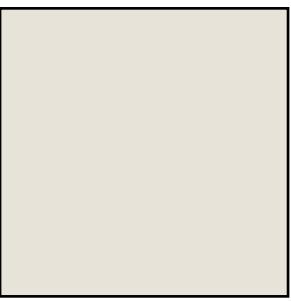

Overhead  
Color

## Project Notes

SCALE: 1" = 15"

**Structure:** The existing structure is a pre-engineered steel frame building manufactured by General Steel Corporation. The expansion building is a pre-engineered steel frame also manufactured by General Steel Corporation.

**Exterior:** The exterior of the existing building is clad with vertical prefinished steel panels. The exterior of the expansion building will be clad in identical vertical steel panels.

**Overhead Doors:** The existing building has various overhead doors. The overhead door on the west wall is 16' x 16'. The extension is added to the west side of the existing building. The west wall of the extension will have an overhead door 16' x 16' placed in the same position as the existing overhead door.

**Exterior Colors:** The color of the exterior of the existing building facing its south front is brown with a CMYK formula of 19, 38, 37, 0. The exterior of the expansion will also have this color. The color of the overhead doors of the existing building is cream with a CMYK formula of 9, 11, 15, 0. The overhead door on the expansion will also have this color.

**Access Doors:** The expansion will have walk in access doors on each of the three exterior walls.

**Outside lighting:** Outside flood lighting will be installed by each walk in door and along the exterior wall according to code.

**Landscaping:** The existing approved landscaping has been professionally maintained and will be not changed or impinged by the expansion.