

REFERENCE NOTES SCHEDULE STREET NORTH

SYMBOL	DESCRIPTION	QTY	DETAIL
3	TREE UPLIGHT: VISTA #GR-3106-Z-13-W-SP	8	
6	PLANTER W/DECOMPOSED GRANITE FLUSH W/ADJACENT PAVING. PROVIDE MIN. 500 CUBIC FEET ROOT ZONE USING SILVA CELLS OR STRUCTURAL SOILS (NOT REQUIRED FOR FRUIT TREES ON ROOF)		
10	6" TALL STEEL PLANTER WITH SCATTERED PLANTING IN DECOMPOSED GRANITE	3/1	
13	SEAT WALL: 15" WIDE x 18" TALL. INTEGRAL CONC. COLOR: DAVIS "MESA BUFF", AGGREGATE: "SIERRA GOLD"	4/1	
14	WALK-ON GRATE TO CROSS BIOSWALE		

SYMBOL	DESCRIPTION	QTY	DETAIL
[Pattern]	DECOMPOSED GRANITE	1,030 sf	
[Pattern]	6x24 PERMEABLE PLANK PAVERS: FIELD COLOR: B5 MOJAVE DUNES, STRIPE COLOR: B7 MONTEREY SANDS	3,295 sf	2/1

PLANT SCHEDULE

SEE SHEET 2 FOR NORTH AREA PLANT SCHEDULE.

IRRIGATION COMPLIANCE

ALL IRRIGATION SHALL BE DRIP OR DRIPPERLINE. SPECIFIC DESIGN SHALL BE SUBMITTED FOR A BUILDING PERMIT AND SHALL COMPLY WITH ALL PROVISIONS OF THE CITY OF SANTA ROSA'S WATER CONSERVATION ORDINANCE.

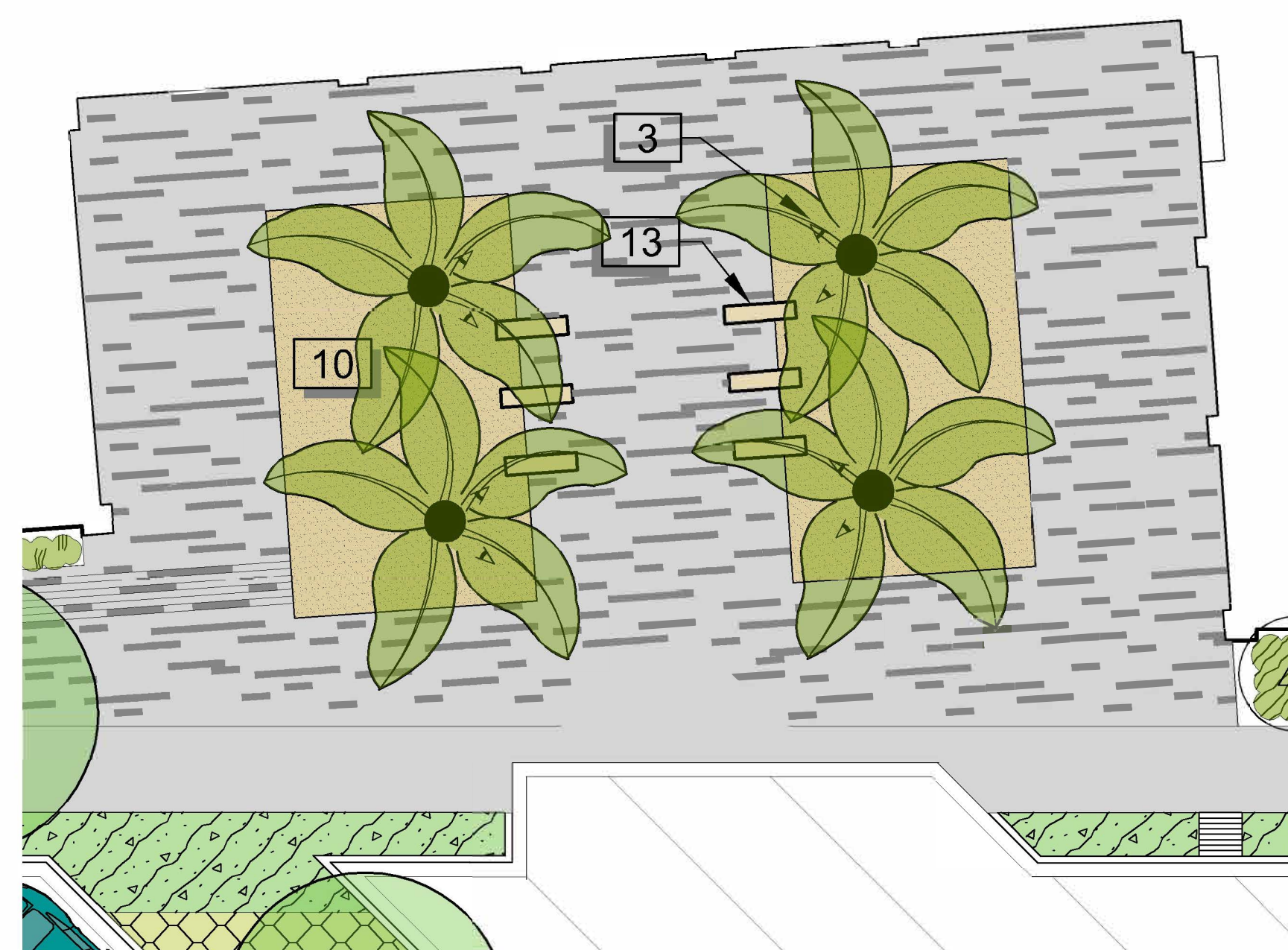
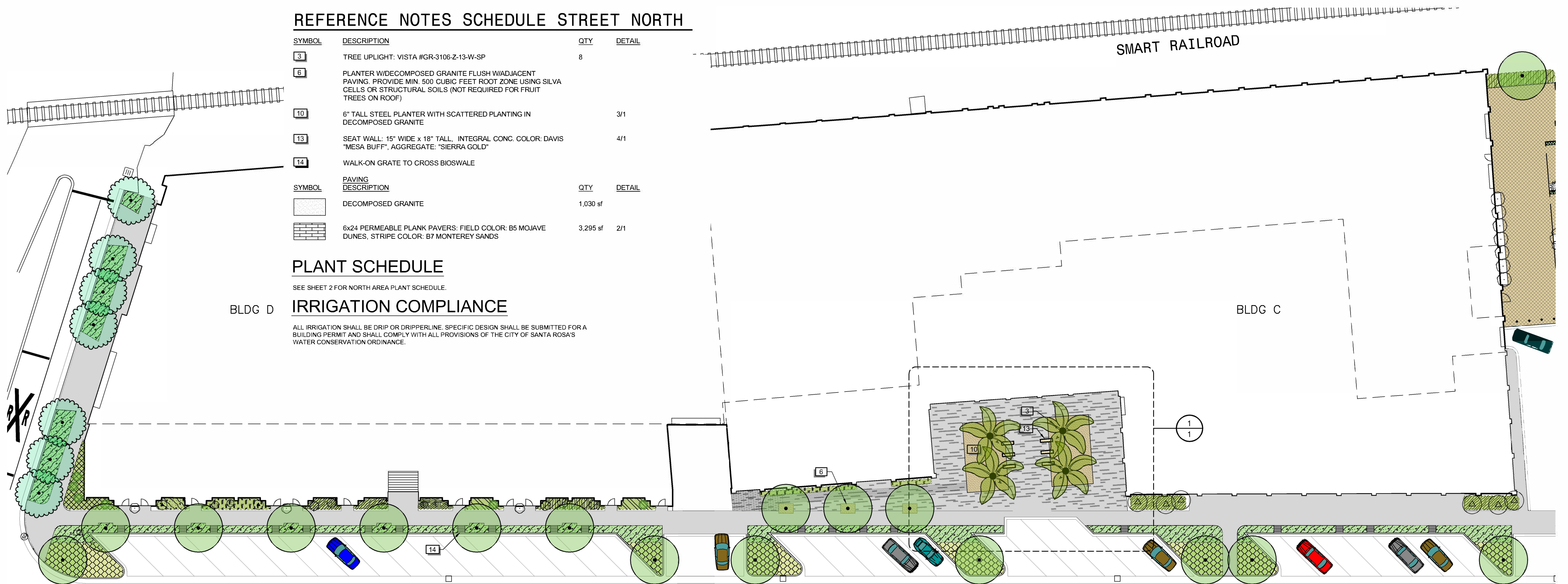

1 ENTRY AREA ENLARGEMENT
1"=10'-0"

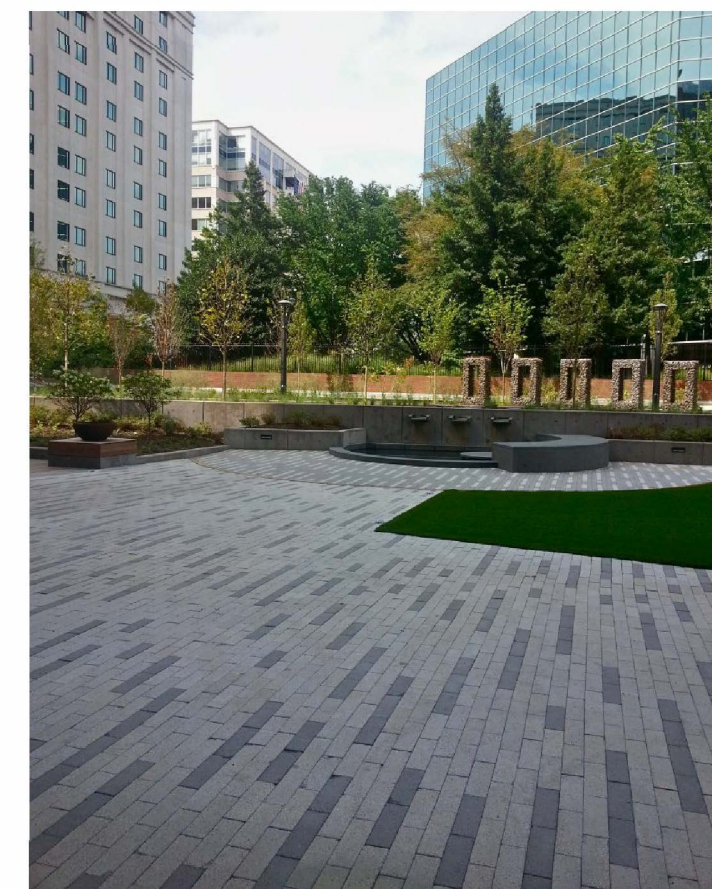

2 ENTRY PAVERS
NTS

NOTES
6x26 PLANK PAVERS BY PACIFIC INTERLOCK, TWO-TONE WITH RANDOM STRIPS AS SHOWN



3 ENTRY PLANTER
D-01 NTS

PLANTS IN DECOMPOSED GRANITE SURFACE (NOT INTENDED FOR USE)

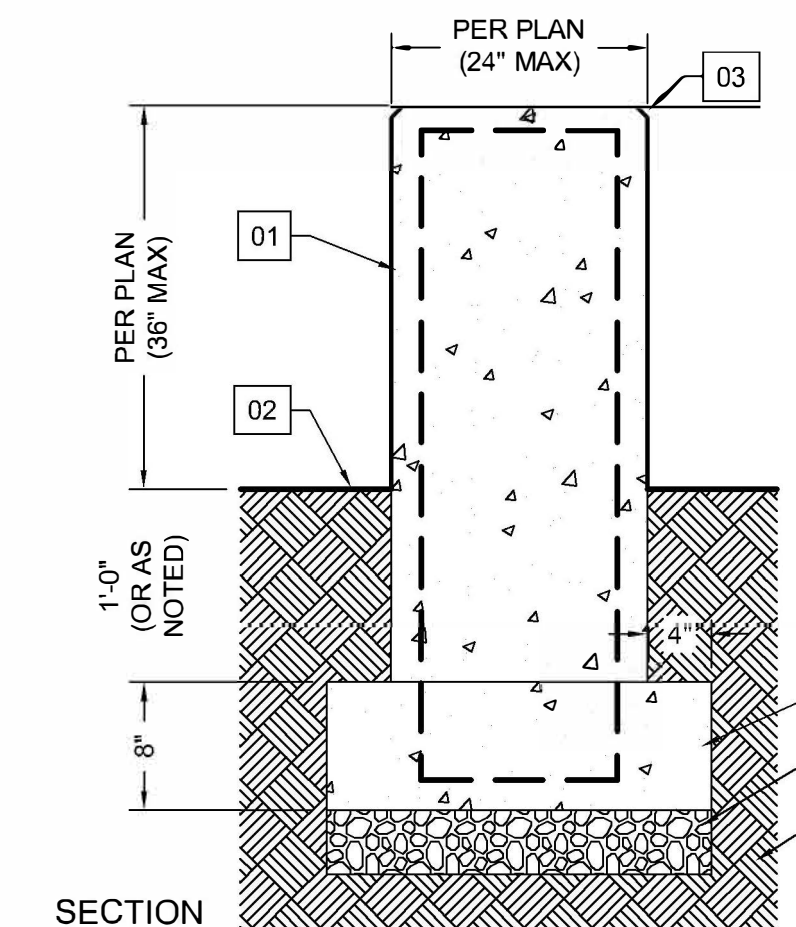

4 DRY-MIX RUSTIC COLORED CONC. WALL-2
D-02 1"=1'-0"

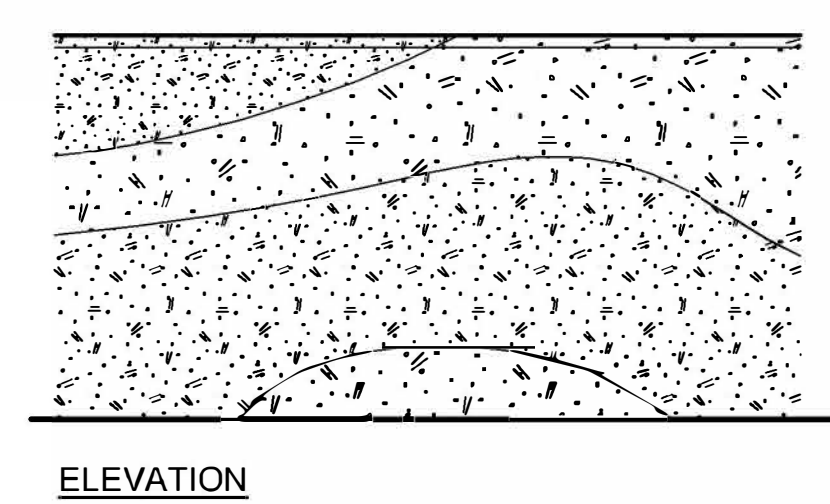

LEGEND
01 DRY-MIX COLORED CONCRETE WITH COLORED AGGREGATE. (DRY CONSISTENCY TO LEAVE SMALL VOIDS.) LIGHT SAND BLAST! (PREPARE 3x3 MOCKUPS FOR REVIEW)
02 SURFACE PER PLAN
03 3/4" CHAMFER ALL EDGES
04 #4 BAR 16" OCBW & CONC. FOOTING FOR RETAINING WALLS UP TO 3' AND FREESTANDING WALLS UP TO 4' (FOR OTHER WALLS SEE STRUCTURAL PLANS)
05 4" CLASS 2 AGG. BASE 95% R.C.
06 PREPARED SUBGRADE

NOTES
1. SIZE PER PLAN
2. CONC. COLOR AND AGGREGATE COLOR PER PLAN (SIMILAR TO IMAGE ON DETAIL)
3. PROVIDE MASTIC EXPANSION JOINTS EVERY 30'. COLOR TO MATCH WALL.



PLANT SCHEDULE STREET SOUTH

TREES	BOTANICAL NAME / COMMON NAME	CONT	QTY	REMARKS	
	Acer rubrum 'Karpick' / Karpick Red Maple	36" box	7		
	Lagerstroemia x 'Tuscarora' / Crape Myrtle Coral Pink	36" box	19		
SHRUBS	BOTANICAL NAME / COMMON NAME	CONT	QTY	REMARKS	
	Cercis occidentalis / Multi-Trunk Western Redbud	15 gal	2		
	Phormium tenax 'Tricolor' / New Zealand Flax	5 gal	3		
	Ribes sanguineum / Red Flowering Currant	5 gal	6		
	Rosa rugosa (double pink) / Rugosa Rose (double pink)	5 gal	10		
	Sarcococca ruscifolia / Fragrant Sarcococca	5 gal	4		
SHRUB AREAS	BOTANICAL NAME / COMMON NAME	CONT	SPACING	QTY	REMARKS
	Juncus patens 'Elk Blue' / Spreading Rush	1 gal	36" o.c.	187	
	Pittosporum tobira 'Wheeler's Dwarf' / Dwarf Pittosporum	5 gal	48" o.c.	53	
GROUND COVERS	BOTANICAL NAME / COMMON NAME	CONT	SPACING	QTY	REMARKS
	Carex divulsa / Berkeley Sedge	1 gal	24" o.c.	138	
	Hemerocallis Mix / Daylily Mix	1 gal	24" o.c.	38	

REFERENCE NOTES SCHEDULE STREET SOUTH

SYMBOL	DESCRIPTION	QTY	DETAIL
	WALK-ON GRATE TO CROSS BIOSWALE		
	3' TALL METAL FENCE		
SYMBOL	DESCRIPTION	QTY	DETAIL
x	TREES TO BE REMOVED (BLACK WALNUT, CHINESE HACKBERRY)	30	
•	IN-GRADE TREE UPLIGHT: VISTA #GR-XXX-Z-13-W-SP	10	
SYMBOL	SITE FURNISHINGS DESCRIPTION	QTY	DETAIL
	4' PLANTER: 48"x14"x24" TALL, TIER 1 FRP, COLOR: ITALIAN TERRA COTTA	15	5/3
SYMBOL	PAVING DESCRIPTION	QTY	DETAIL
	12x12 PERMEABLE PAVERS: TAN BLEND TBS	5,040 sf	

PLANT SCHEDULE STREET NORTH

TREES	BOTANICAL NAME / COMMON NAME	CONT	QTY	REMARKS	
	Acer rubrum 'Karpick' / Karpick Red Maple	36" box	16		
	Pistacia chinensis / Chinese Pistache	24" box	7		
PALM TREES	BOTANICAL NAME / COMMON NAME	CONT	QTY	REMARKS	
	Phoenix dactylifera / Date Palm	20'-25' trunk	4		
SHRUBS	BOTANICAL NAME / COMMON NAME	CONT	QTY	REMARKS	
	Cercis occidentalis / Western Redbud	15 gal	6		
	Chondropetalum tectorum / Cape Rush	5 gal	18		
	Loropetalum chinense rubrum 'Razzleberry' / Razzleberry Fringe Flower	5 gal	3		
	Ribes speciosum 'Rana Creek' / Fuchsia Flowering Gooseberry	5 gal	1		
	Rosa rugosa (double pink) / Rugosa Rose (double pink)	5 gal	2		
	Rosmarinus officinalis 'Tuscan Blue' / Tuscan Blue Rosemary	5 gal	3		
	Senna phyllodinea / Senna	5 gal	2		
	Westringia fruticosa 'Morning Light' / Morning Light Coast Rosemary	5 gal	3		
SHRUB AREAS	BOTANICAL NAME / COMMON NAME	CONT	SPACING	QTY	REMARKS
	Juncus patens 'Elk Blue' / Spreading Rush	1 gal	36" o.c.	310	
	Pittosporum tobira 'Wheeler's Dwarf' / Dwarf Pittosporum	5 gal	48" o.c.	99	
GROUND COVERS	BOTANICAL NAME / COMMON NAME	CONT	SPACING	QTY	REMARKS
	Arctostaphylos 'Point Reyes'	5 gal	42" o.c.	5	
	Carex divulsa / Berkeley Sedge	1 gal	24" o.c.	13	
	Helictotrichon sempervirens 'Sapphire' / Blue Oat Grass	1 gal	36" o.c.	24	
	Hemerocallis Mix / Daylily Mix	1 gal	24" o.c.	28	
	Rubus pentalobus 'Emerald Carpet' / Bramble	1 gal	48" o.c.	26	
	Salvia leucantha 'Midnight' / Mexican Bush Sage	1 gal	24" o.c.	58	
	Vinca minor 'Alba' / White Dwarf Periwinkle	flat	12" o.c.	182	with mixed Narcissus (1 bulb per sq. ft.)

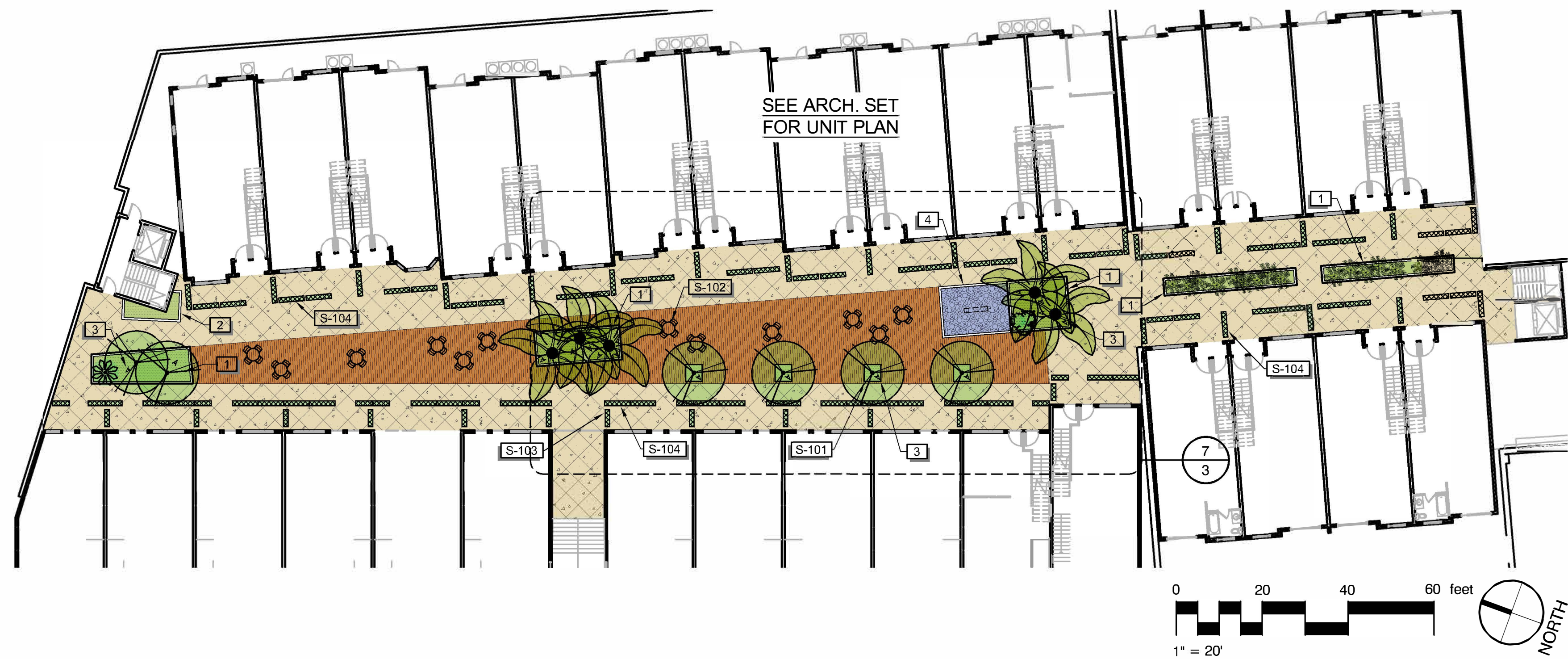

PLANT SCHEDULE PODIUM

TREES	BOTANICAL NAME / COMMON NAME	CONT	QTY	REMARKS
	Acer palmatum / Multi-Trunk Japanese Maple	36" box	6	
PALM TREES	BOTANICAL NAME / COMMON NAME	CONT	QTY	REMARKS
	Butia capitata / Pindo Palm	24" box	1	
	Chamaerops humilis / Mediterranean Fan Palm	24" box	1	
	Phoenix dactylifera / Date Palm	20'-25" trunk	5	
BAMBOO	BOTANICAL NAME / COMMON NAME	CONT	QTY	REMARKS
	Phyllostachys nigra 'Dikokuchiku' / Giant Black Bamboo	24" box	17	

CONCEPT PLANT SCHEDULE PODIUM

RAISED PODIUM PLANTERS & BOXES
Abutilon pictum 'Thompsonii' / Variegated Flowering Maple
Acanthus mollis / Bear's Breech
Asparagus meyeri / Foxtail Fern
Azalea Southern Indica Hybrid / Southern Indica Azalea - pink or red
Camellia sasanqua / Christmas Camellia
Clivia miniata / Kaffir Lily
Correa pulchella 'Orange Flame' / Australian Fuchsia
Cyrtomium falcatum / Holly Fern
Dianella tasmanica / Flax Lily
Dicksonia antarctica / Tasmanian Tree Fern
Fatsia japonica / Japanese Fatsia
Heliborus x 'Pink Lady' / Helibore
Hydrangea quercifolia 'Alice' / Alice Oakleaf Hydrangea
Melianthus major / Honey Bush
Michelia figo 'Port Wine' / Banana Shrub
Nephrolepis cordifolia / Tuberous Sword Fern
Ribes speciosum / Fuchsia Flowering Gooseberry
Woodwardia fimbriata / Giant Chain Fern

REFERENCE NOTES SCHEDULE PODIUM

SYMBOL	DESCRIPTION	QTY	DETAIL
	RAISED PODIUM PLANTERS: 36" TALL, FINISH TBS		2/3
	LOW PLANTER: 12" CURB, FINISH TBS		
	TREE UPLIGHT: VISTA #GR-3106-Z-13-W-SP	15	
	RECIRCULATING WATER FEATURE: RAIN RING ABOVE @ 4TH FLOOR. POOL IS 18" TALL, FINISH TBS		1/3
SYMBOL	SITE FURNISHINGS DESCRIPTION	QTY	DETAIL
	TREE PLANTER: 48"x48"x36" TALL, GFRC, FINISH: TRAVERTINE, COLOR: ITALIAN TERRA COTTA	4	3/3
	TABLES + CHAIRS (TBS BY OWNER)	12	
	4' PLANTER: 48"x14"x24" TALL, TIER 1 FRP, COLOR: ITALIAN TERRA COTTA	25	5/3
	6' PLANTER: 72"x14"x24" TALL, TIER 1 FRP, COLOR: ITALIAN TERRA COTTA	82	5/3
SYMBOL	PAVING DESCRIPTION	QTY	DETAIL
	HARDWOOD DECK: 1x6 SET FLUSH WITH ADJACENT PAVING	2,790 sf	4/3
	CONCRETE PAVING #1	15,623 sf	6/3



NOTES
1. FOUNTAIN IS A RAIN MANIFOLD SUSPENDED FROM 4TH FLOOR
2. POOL IS 18" TALL CORTEN SURROUND WITH STONES INSIDE



NOTES
BOARD-FORM CONCRETE, NATURAL COLOR OR DAVIS COLOR "SANDSTONE"



NOTES
TOURNESOL WILSHIRE SQUARE PLANTER, SEE PLAN FOR MATERIAL, FINISH AND COLOR

1 FOUNTAIN
NTS

2 RAISED PLANTERS
D-07 NTS

3 TREE PLANTERS
D-04 NTS

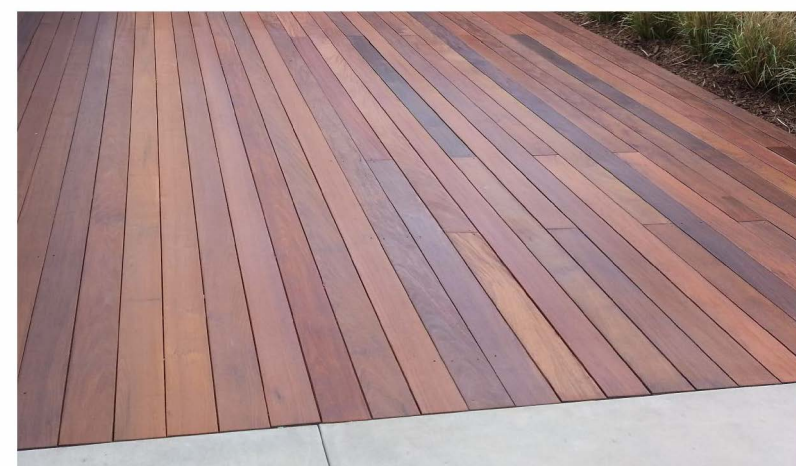

NOTES
TOURNESOL WILSHIRE RECTANGULAR PLANTER, SEE PLAN FOR MATERIAL, FINISH AND COLOR

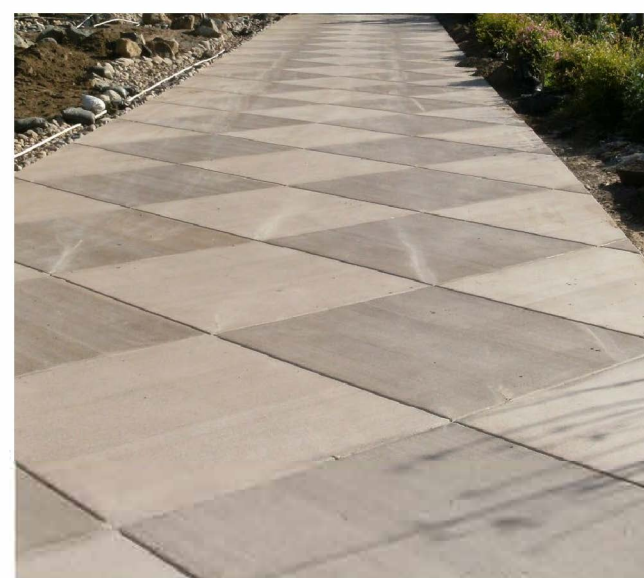

NOTES
PLIGHT BROOM FINISH IN OPPOSING DIRECTIONS, TOOL JOINTS, DAVIS COLOR "SANDSTONE" OR SIMILAR

4 HARDWOOD DECKING
NTS

5 4' AND 6' PLANTERS
D-09 NTS

6 CONCRETE PAVING #1
D-06 NTS

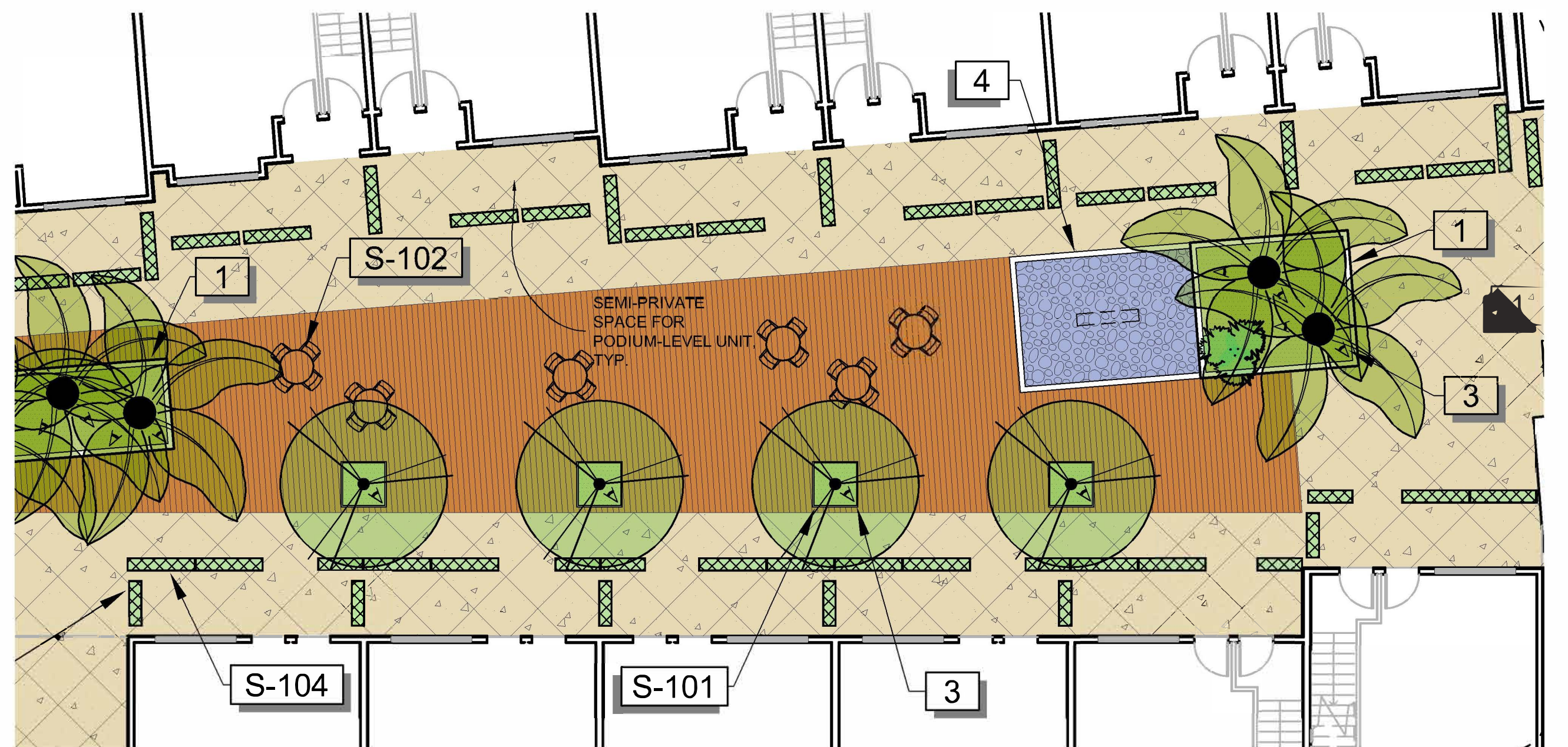

7 PODIUM ENLARGEMENT
1"=10'-0"



PLANT SCHEDULE STREET SOUTH

TREES	BOTANICAL NAME / COMMON NAME	CONT	QTY	REMARKS	
	Acer rubrum 'Karpick' / Karpick Red Maple	36" box	7		
	Lagerstroemia x 'Tuscarora' / Crape Myrtle Coral Pink	36" box	19		
SHRUBS	BOTANICAL NAME / COMMON NAME	CONT	QTY	REMARKS	
	Cercis occidentalis / Multi-Trunk Western Redbud	15 gal	2		
	Phormium tenax 'Tricolor' / New Zealand Flax	5 gal	3		
	Ribes sanguineum / Red Flowering Currant	5 gal	6		
	Rosa rugosa (double pink) / Rugosa Rose (double pink)	5 gal	10		
	Sarcococca ruscifolia / Fragrant Sarcococca	5 gal	4		
SHRUB AREAS	BOTANICAL NAME / COMMON NAME	CONT	SPACING	QTY	REMARKS
	Juncus patens 'Elk Blue' / Spreading Rush	1 gal	36" o.c.	187	
	Pittosporum tobira 'Wheeler's Dwarf' / Dwarf Pittosporum	5 gal	48" o.c.	53	
GROUND COVERS	BOTANICAL NAME / COMMON NAME	CONT	SPACING	QTY	REMARKS
	Carex divulsa / Berkeley Sedge	1 gal	24" o.c.	138	
	Hemerocallis Mix / Daylily Mix	1 gal	24" o.c.	38	

REFERENCE NOTES SCHEDULE STREET SOUTH

SYMBOL	DESCRIPTION	QTY	DETAIL
	WALK-ON GRATE TO CROSS BIOSWALE		
	3' TALL METAL FENCE		
SYMBOL	DESCRIPTION	QTY	DETAIL
x	TREES TO BE REMOVED (BLACK WALNUT, CHINESE HACKBERRY)	30	
•	IN-GRADE TREE UPLIGHT: VISTA #GR-XXX-Z-13-W-SP	10	
SYMBOL	SITE FURNISHINGS DESCRIPTION	QTY	DETAIL
	4" PLANTER: 48"x14"x24" TALL, TIER 1 FRP, COLOR: ITALIAN TERRA COTTA	15	5/3
SYMBOL	PAVING DESCRIPTION	QTY	DETAIL
	12x12 PERMEABLE PAVERS: TAN BLEND TBS	5,040 sf	

