



Proposed Changes to the Local WUI Area Mapping

Paul Lowenthal
Fire Marshal, Fire Department

Consider Expanding the WUI

Action Items Identified

- Originally based on feedback of the community through the CWPP, the existing Wildland Urban Interface Fire Area for the City of Santa Rosa was examined.
 - Coffey Park - Determined that the current area outside of the existing WUI did not meet the intention of the designation.
- December 2022, CAL FIRE released new SRA maps of the Fire Hazard Severity Zones
- February 2025, CAL FIRE release new LRA maps of the Fire Hazard Severity Zones in Santa Rosa
 - Council in March/April 2025 for adoption as required by law.

Existing Local WUI

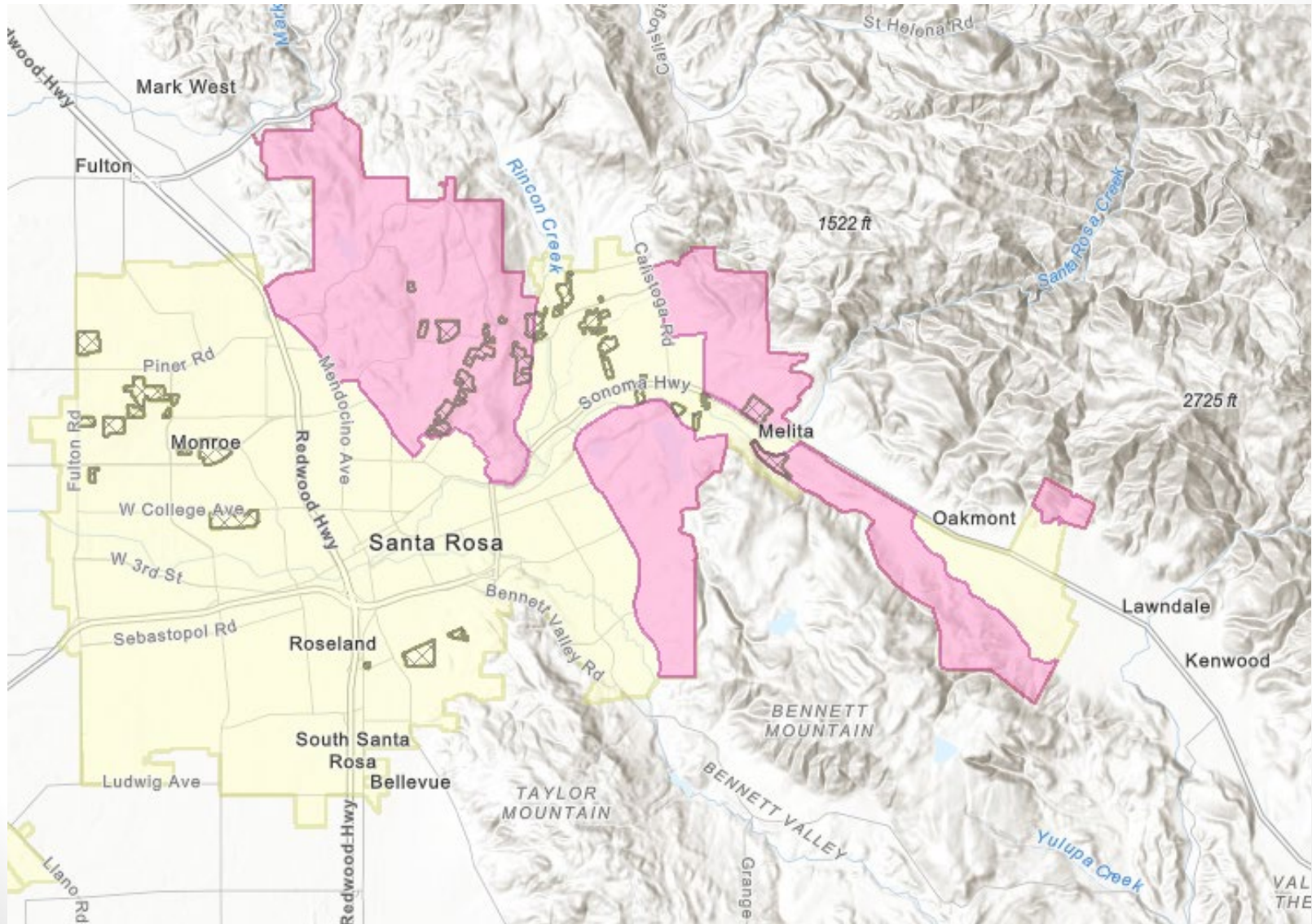

Changes to FHSZ Outside City

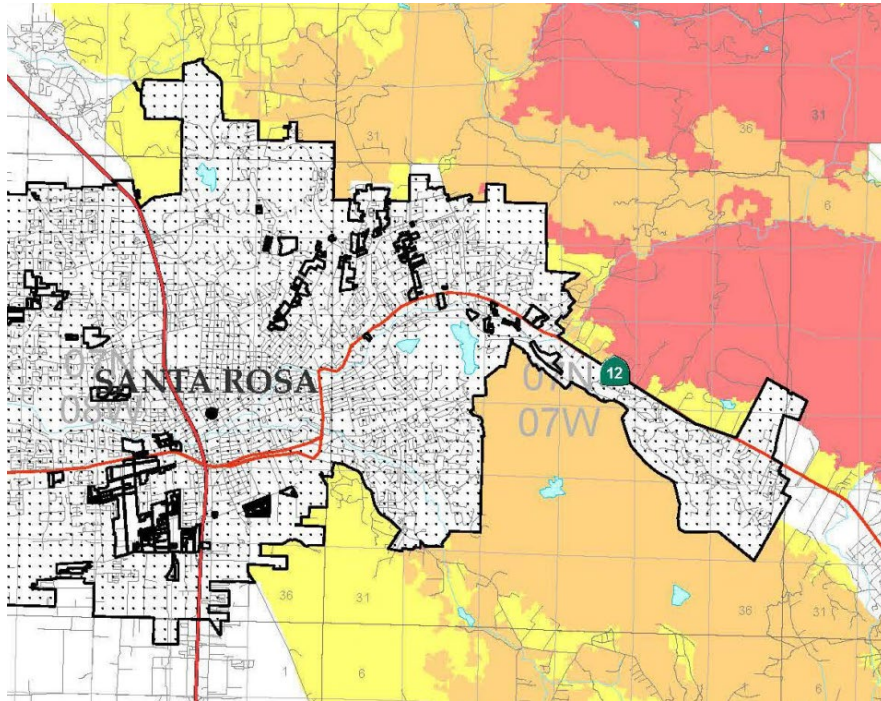

Old Map

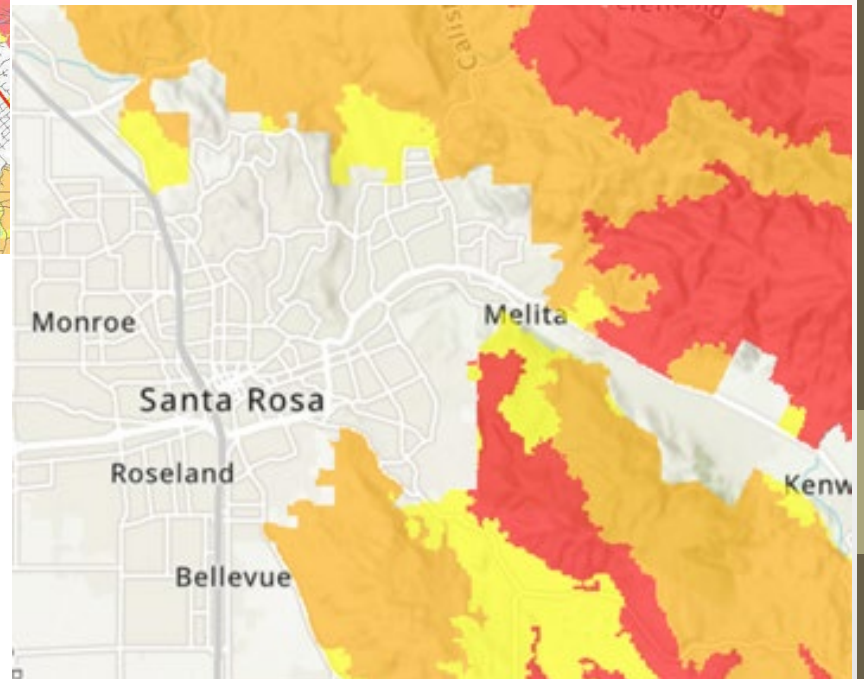

New Map

Changes to FHSZ Inside City

Old Map

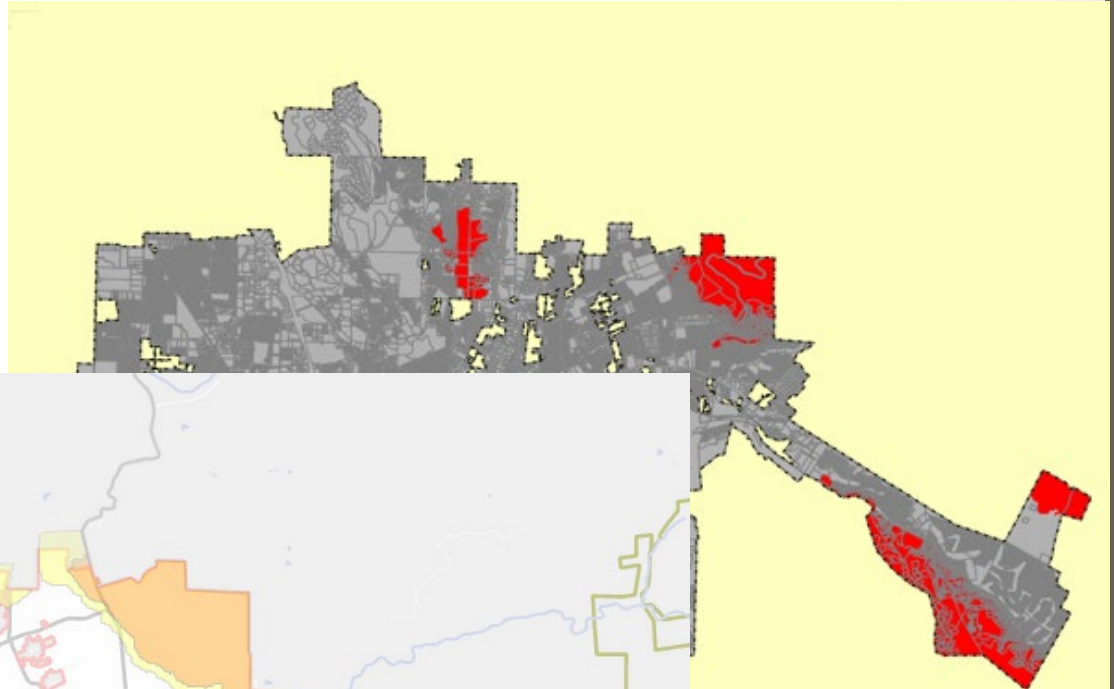

New Map

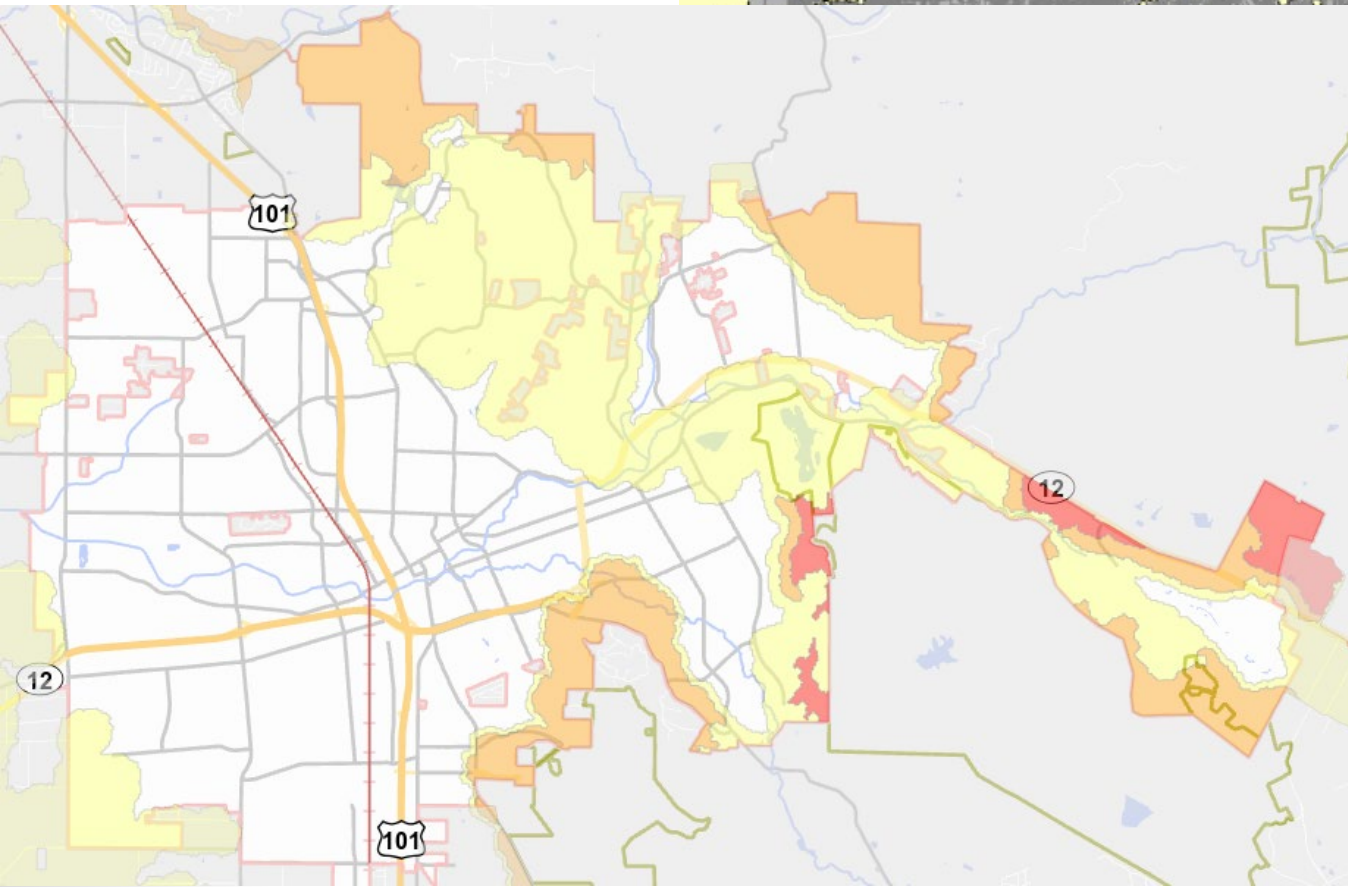

Proposed Changes to Local WUI

