

**District 1**

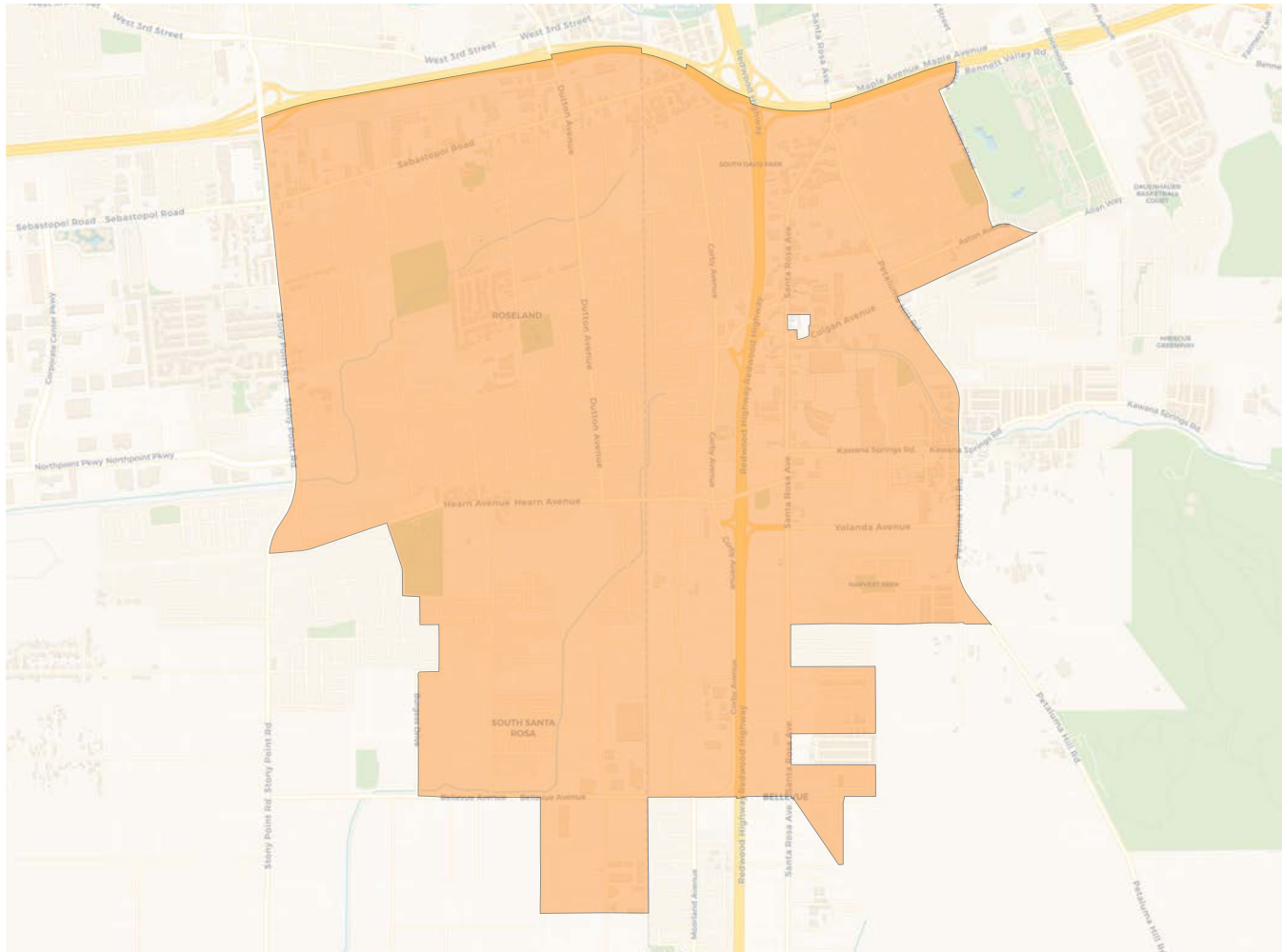

**2020 Census**

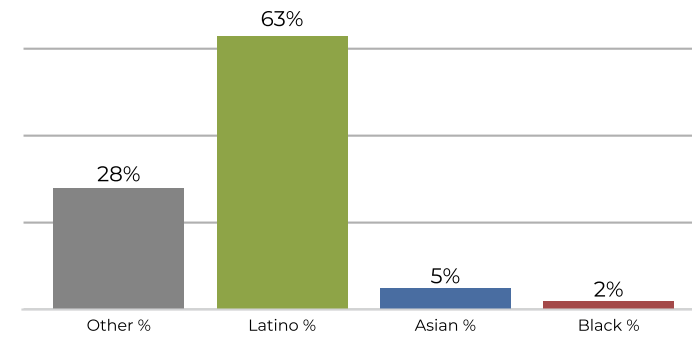

**Citizen Voting Age Population**

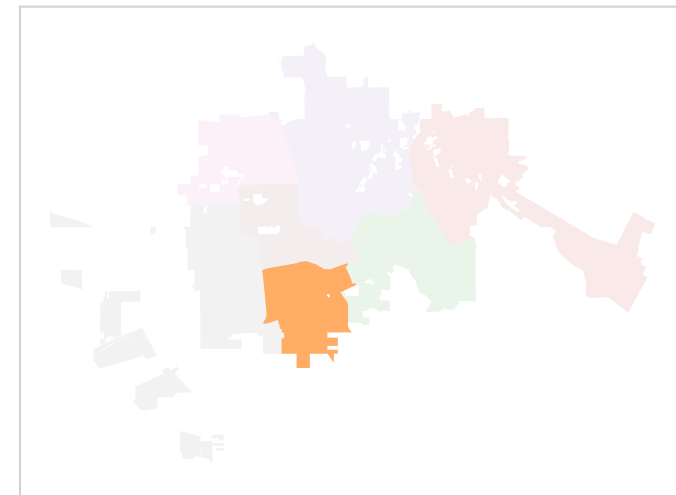
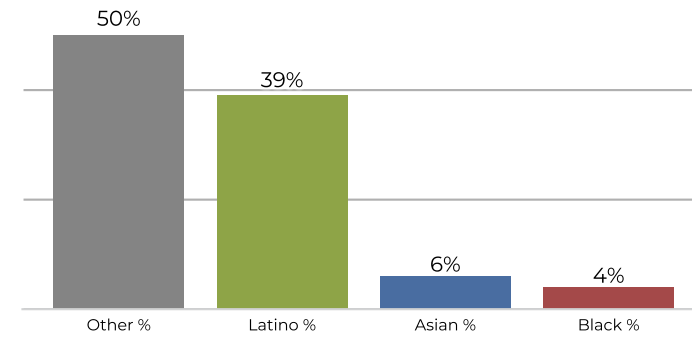

Population	Deviation	Deviation %	Other	Other %	Latino	Latino %	Asian	Asian %	Black	Black %
25,289	-213	-0.8%	7,309	28.9%	16,134	63.8%	1,316	5.2%	530	2.1%
Total CVAP	Other CVAP	Other CVAP %	Latino CVAP	Latino CVAP %	Asian CVAP	Asian CVAP %	Black CVAP	Black CVAP %		
12,727	6,377	50.1%	4,994	39.2%	767	6.0%	589	4.6%		

**District 2**

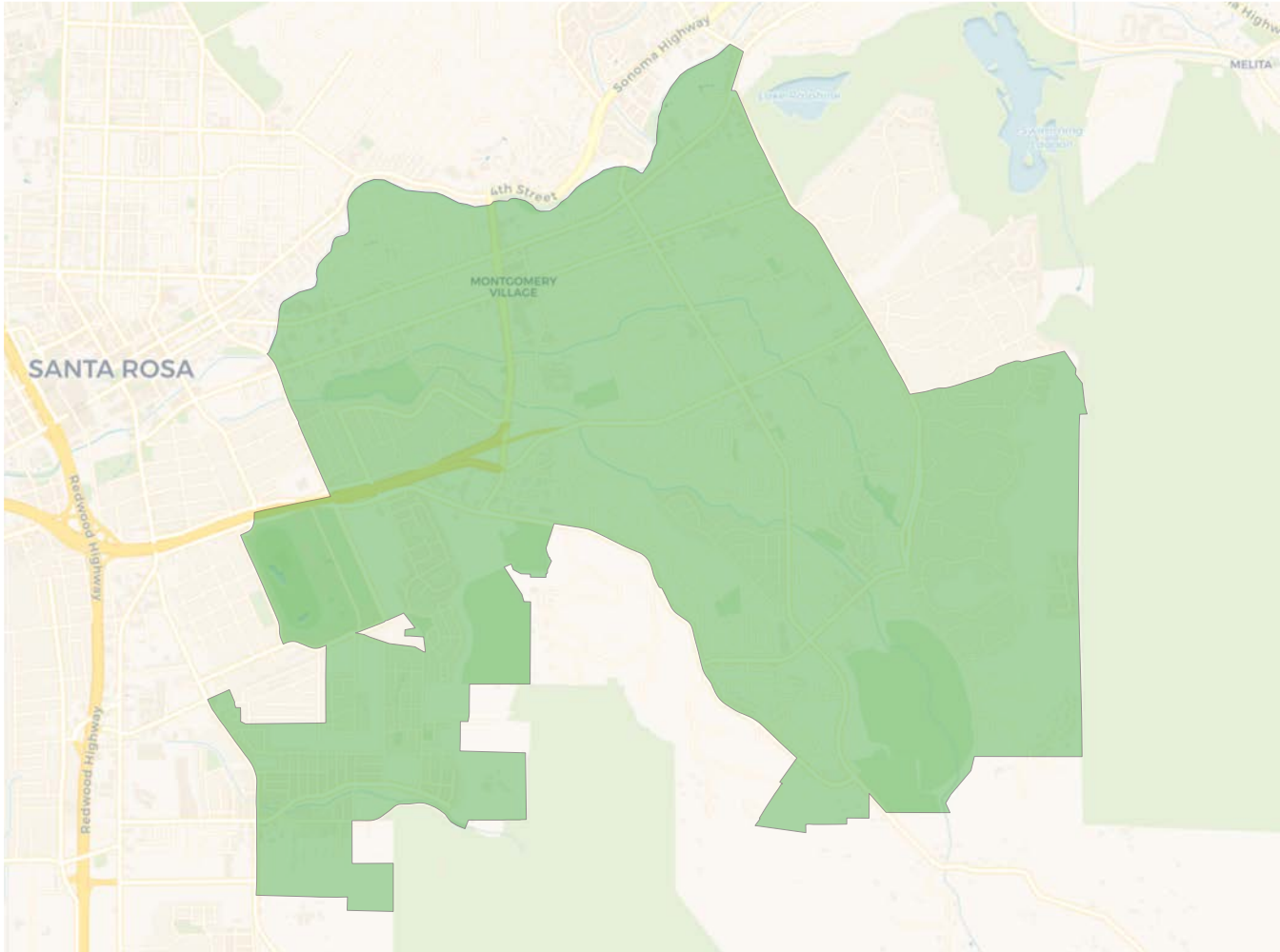

**2020 Census**

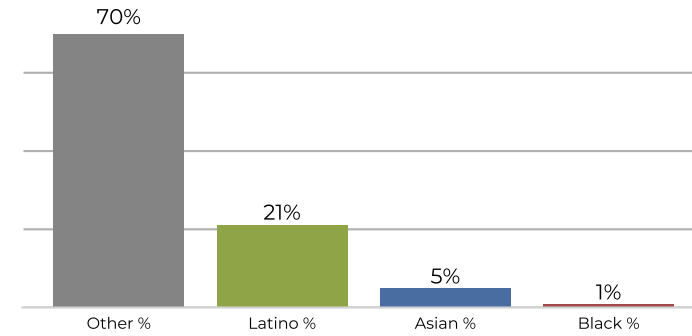

**Citizen Voting Age Population**

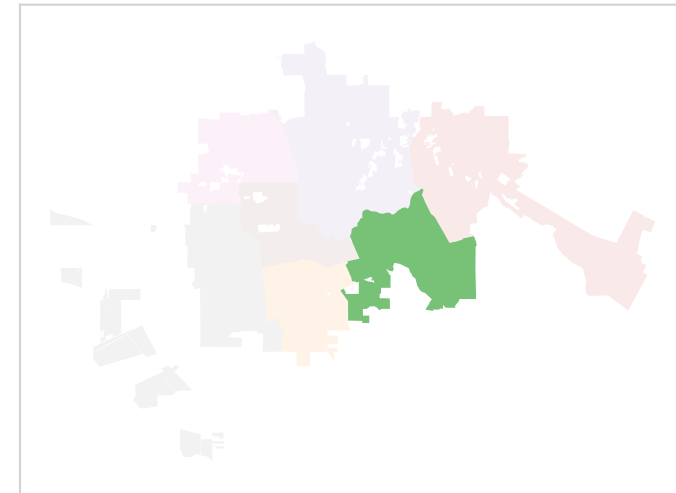
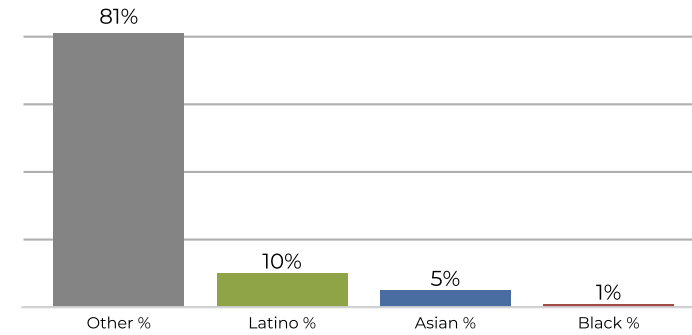

Population	Deviation	Deviation %	Other	Other %	Latino	Latino %	Asian	Asian %	Black	Black %
26,158	656	2.6%	18,518	70.8%	5,667	21.7%	1,470	5.6%	503	1.9%
Total CVAP	Other CVAP	Other CVAP %	Latino CVAP	Latino CVAP %	Asian CVAP	Asian CVAP %	Black CVAP	Black CVAP %		
19,448	15,877	81.6%	2,075	10.7%	1,125	5.8%	371	1.9%		

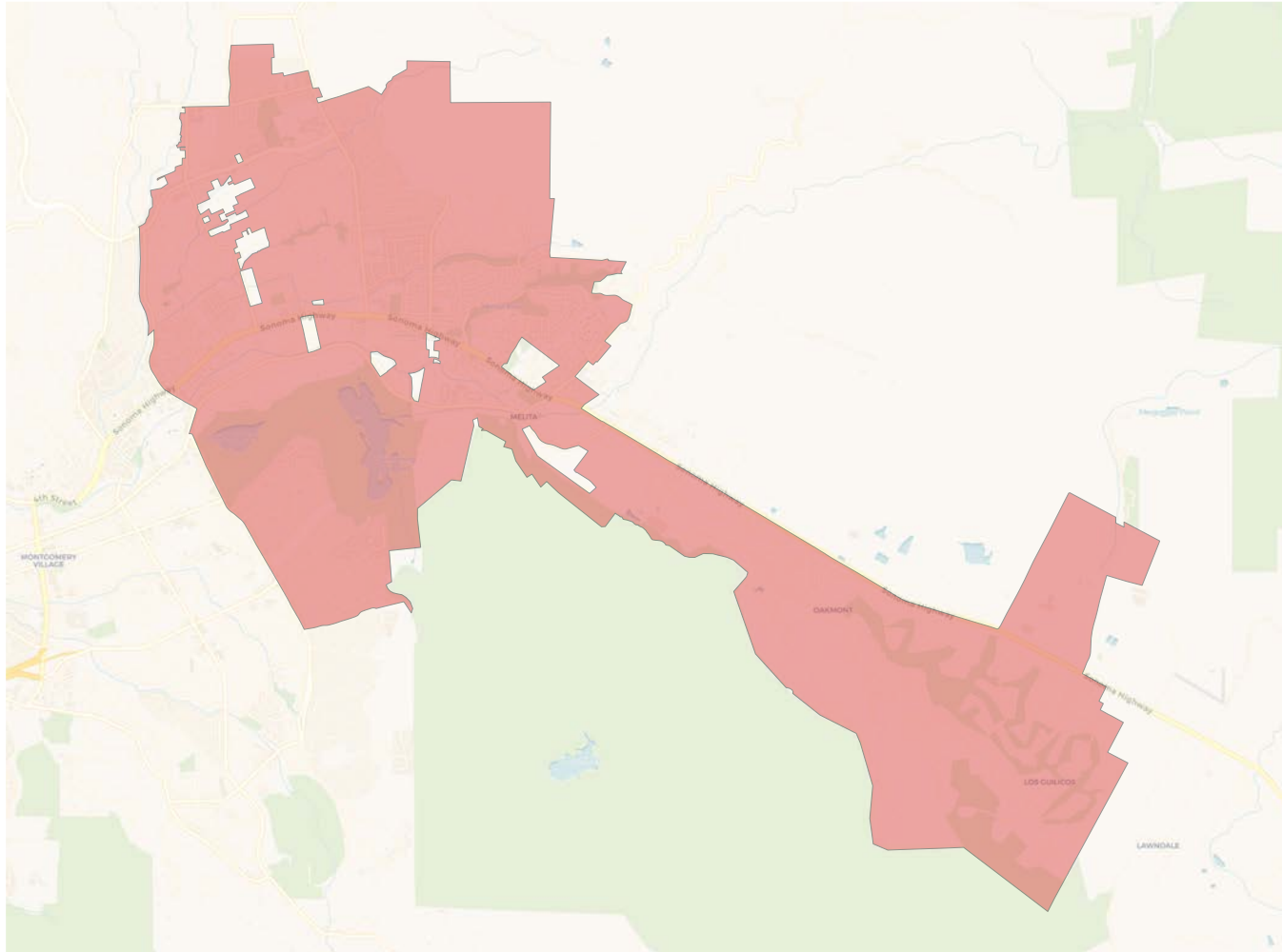
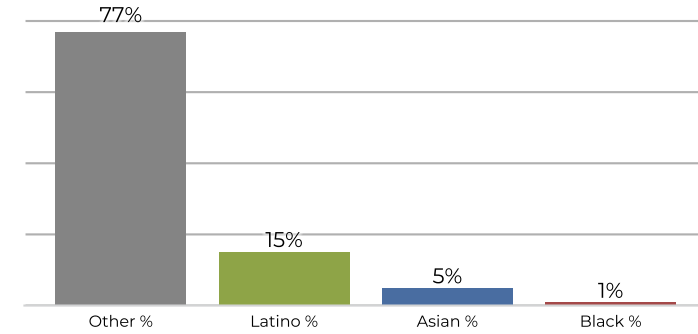
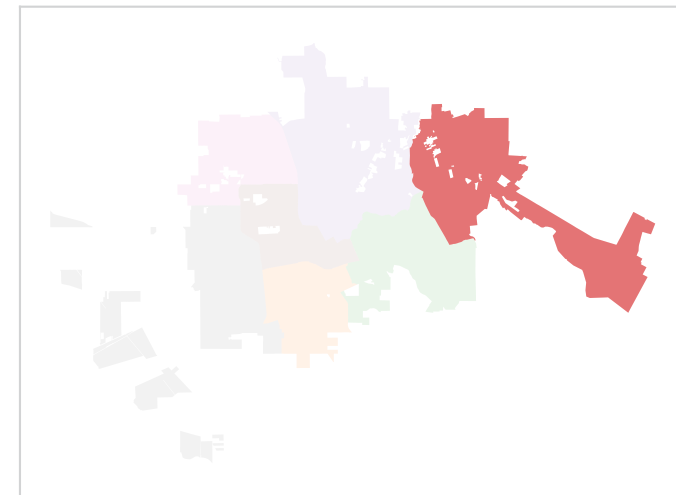
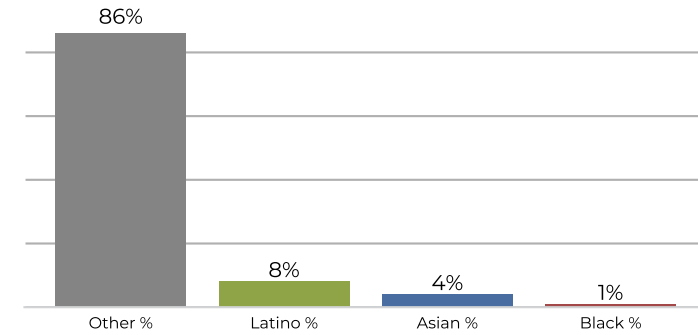
**District 3**

**2020 Census**

**Citizen Voting Age Population**

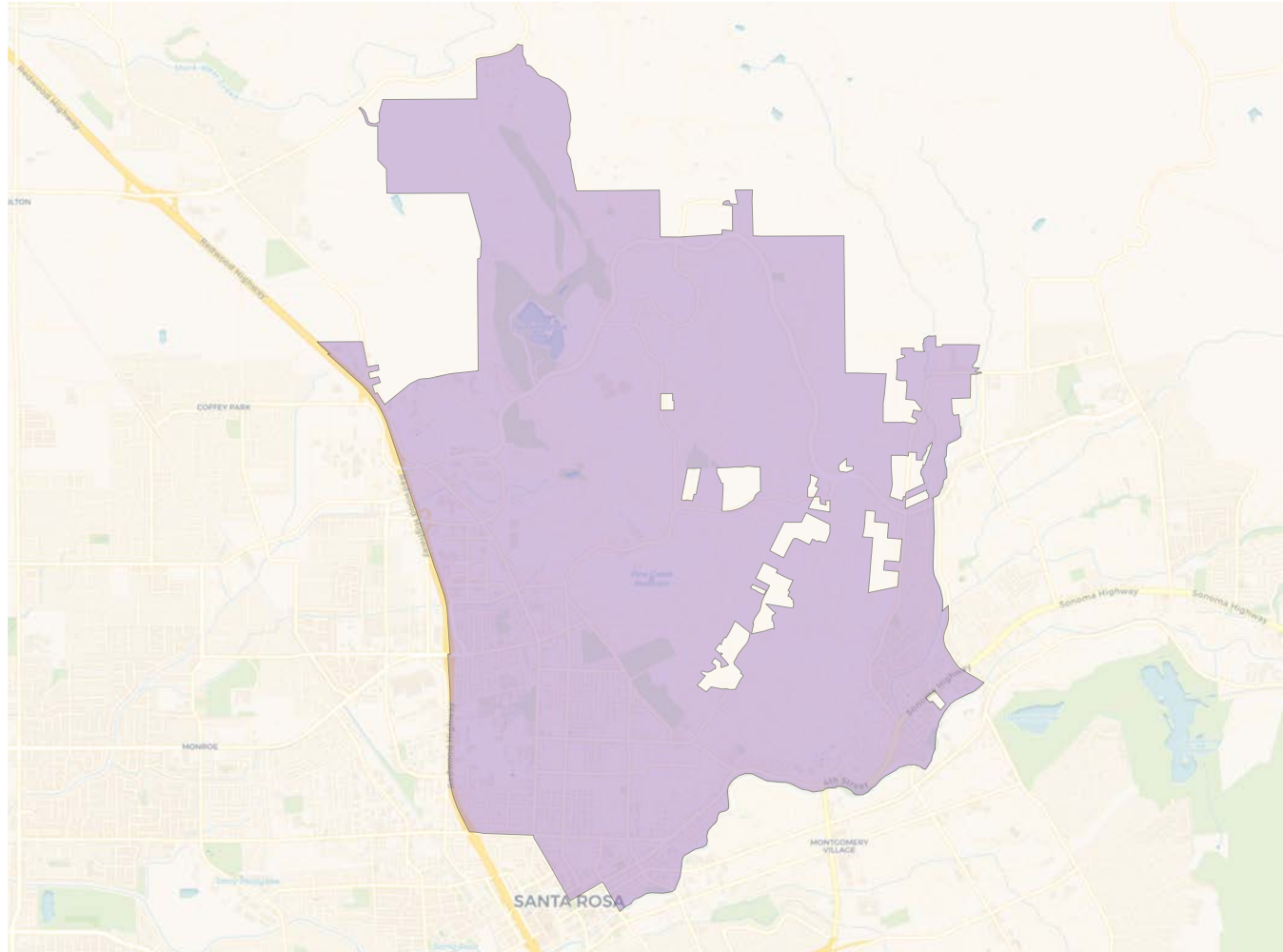
Population	Deviation	Deviation %	Other	Other %	Latino	Latino %	Asian	Asian %	Black	Black %
25,677	175	0.7%	19,947	77.7%	3,950	15.4%	1,462	5.7%	318	1.2%
Total CVAP	Other CVAP	Other CVAP %	Latino CVAP	Latino CVAP %	Asian CVAP	Asian CVAP %	Black CVAP	Black CVAP %		
19,151	16,518	86.3%	1,622	8.5%	824	4.3%	187	1.0%		

**District 4**

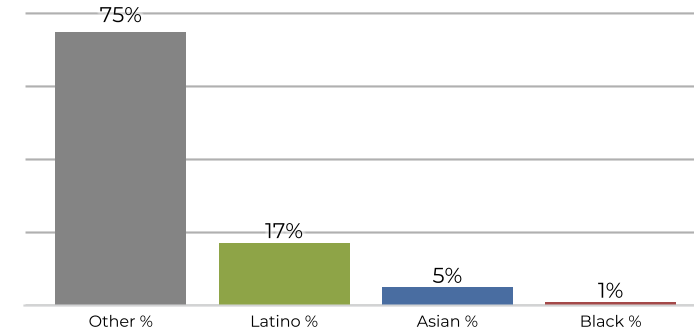

**2020 Census**



**Citizen Voting Age Population**

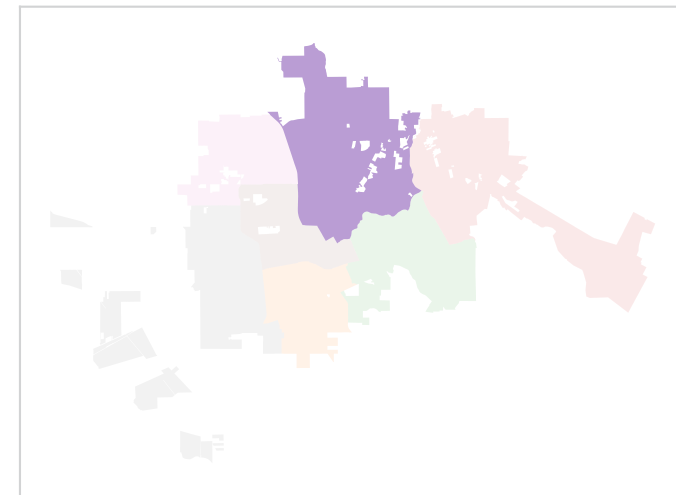
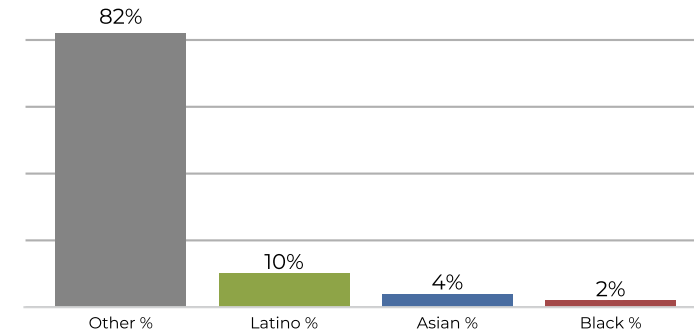

Population	Deviation	Deviation %	Other	Other %	Latino	Latino %	Asian	Asian %	Black	Black %
25,296	-206	-0.8%	19,161	75.7%	4,416	17.5%	1,272	5.0%	447	1.8%
Total CVAP	Other CVAP	Other CVAP %	Latino CVAP	Latino CVAP %	Asian CVAP	Asian CVAP %	Black CVAP	Black CVAP %		
20,756	17,206	82.9%	2,235	10.8%	870	4.2%	445	2.1%		

**District 5**

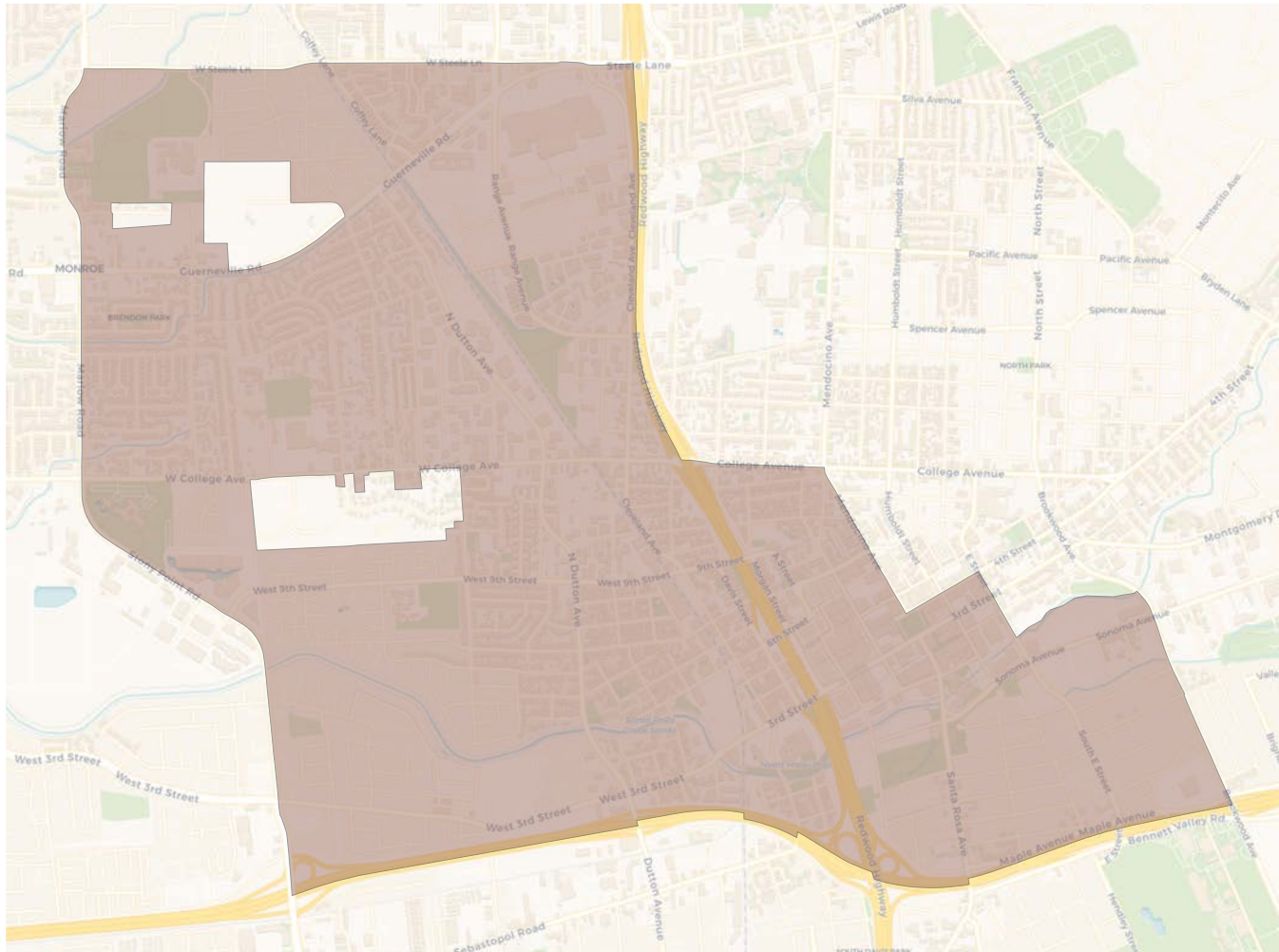

**2020 Census**

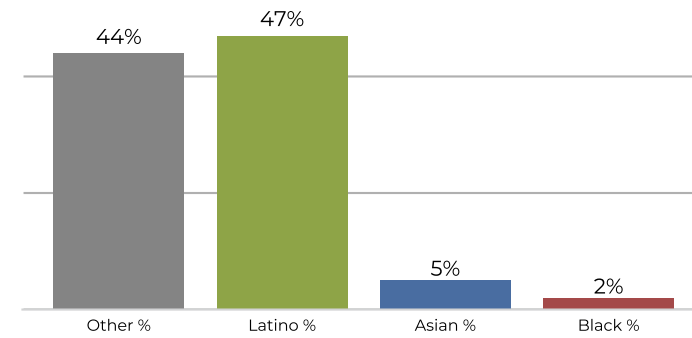

**Citizen Voting Age Population**

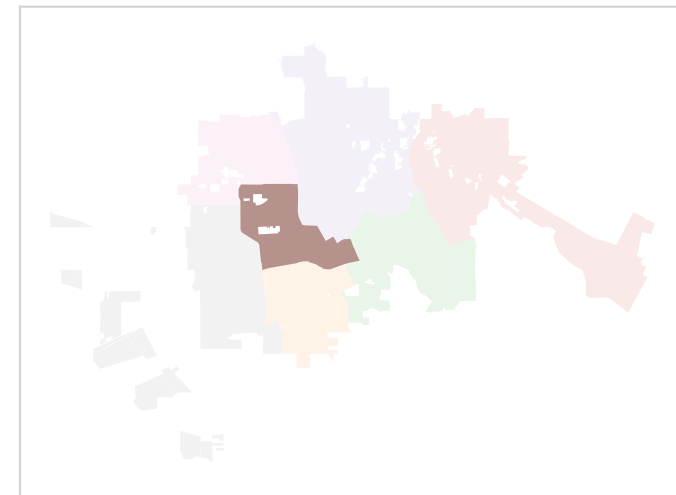
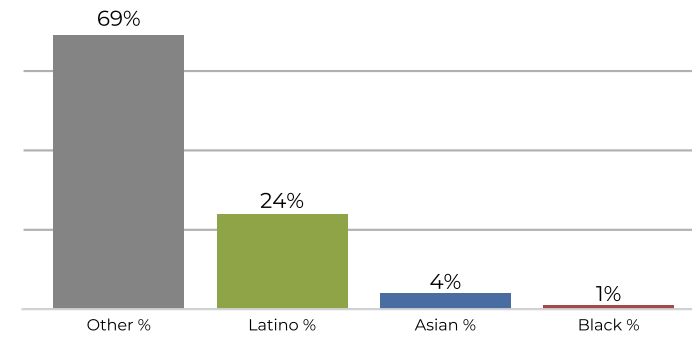

Population	Deviation	Deviation %	Other	Other %	Latino	Latino %	Asian	Asian %	Black	Black %
24,333	-1,169	-4.6%	10,771	44.3%	11,588	47.6%	1,260	5.2%	714	2.9%
Total CVAP	Other CVAP	Other CVAP %	Latino CVAP	Latino CVAP %	Asian CVAP	Asian CVAP %	Black CVAP	Black CVAP %		
15,156	10,459	69.0%	3,686	24.3%	729	4.8%	282	1.9%		

**District 6**

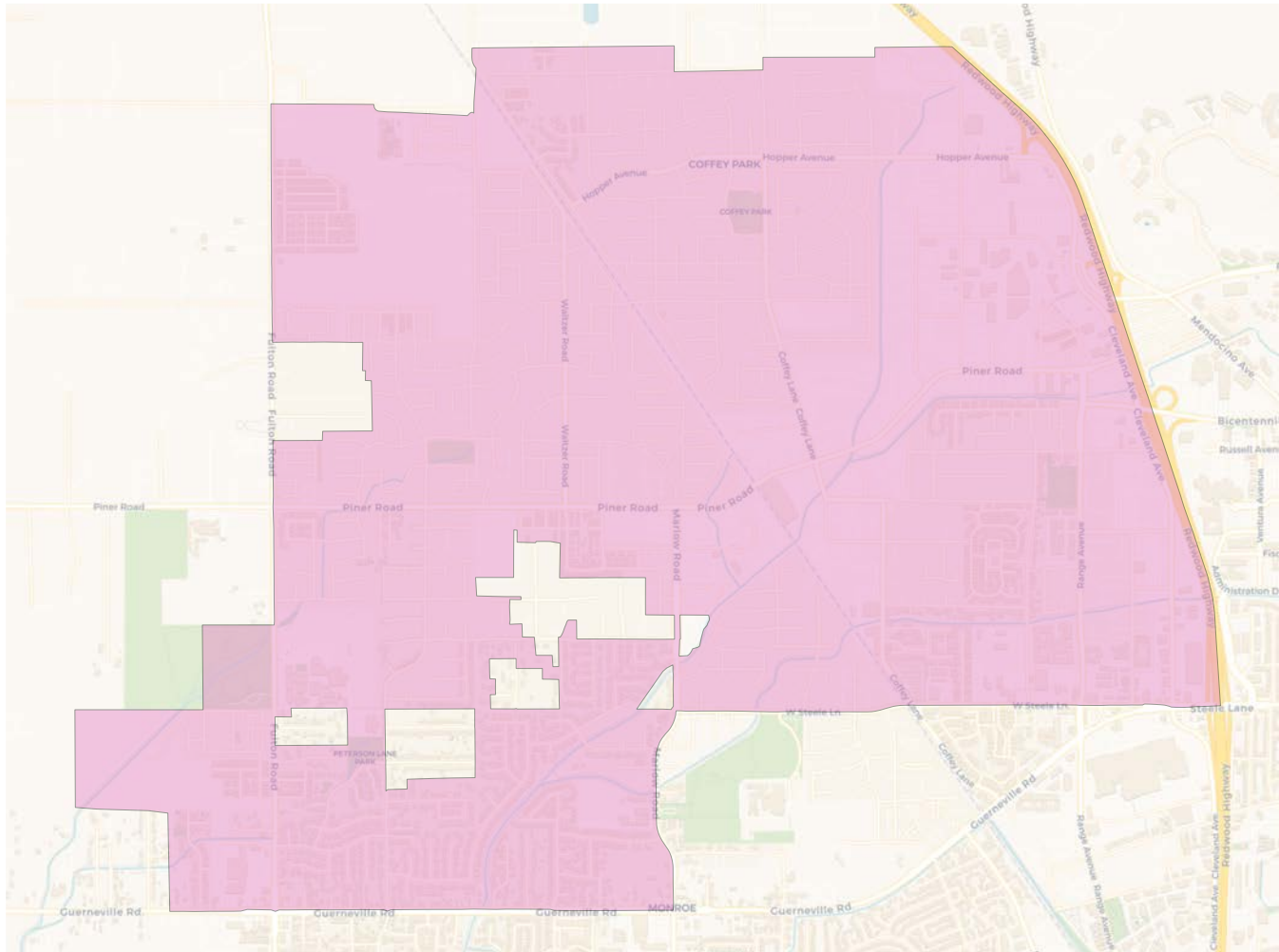

**2020 Census**

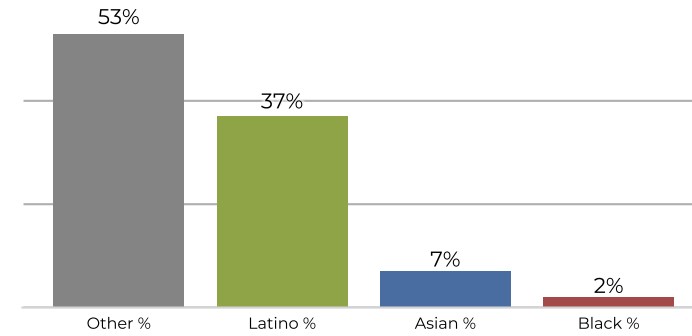

**Citizen Voting Age Population**

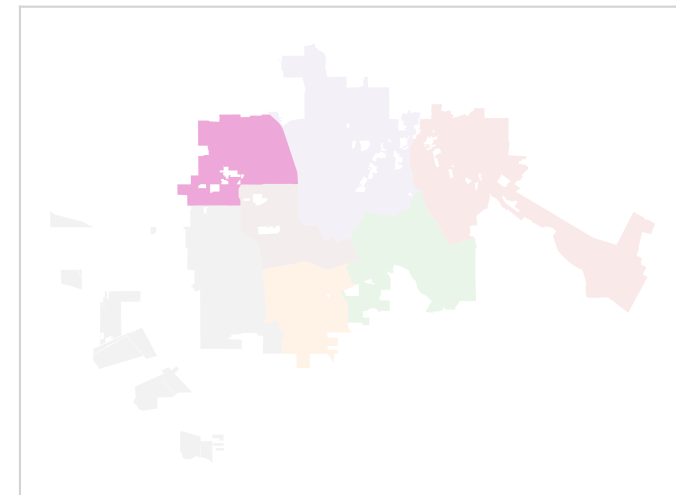
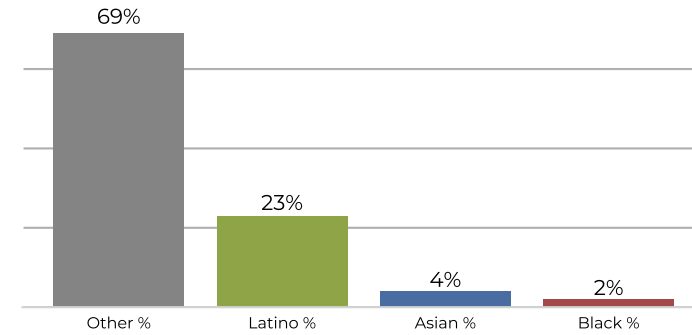

Population	Deviation	Deviation %	Other	Other %	Latino	Latino %	Asian	Asian %	Black	Black %
25,500	-2	-0.0%	13,526	53.0%	9,630	37.8%	1,783	7.0%	561	2.2%
Total CVAP	Other CVAP	Other CVAP %	Latino CVAP	Latino CVAP %	Asian CVAP	Asian CVAP %	Black CVAP	Black CVAP %		
17,081	11,856	69.4%	4,055	23.7%	700	4.1%	470	2.8%		

**District 7**

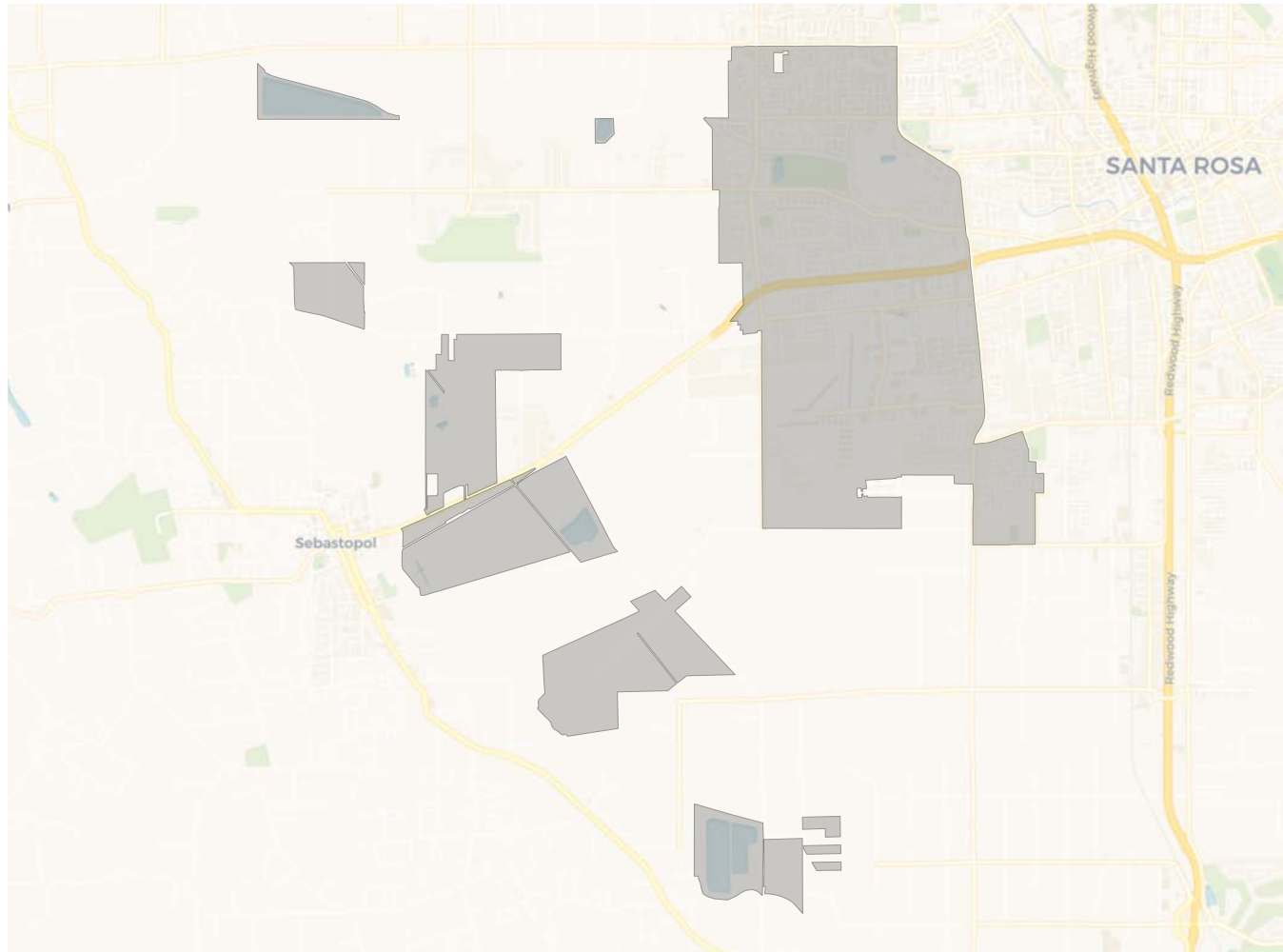

**2020 Census**

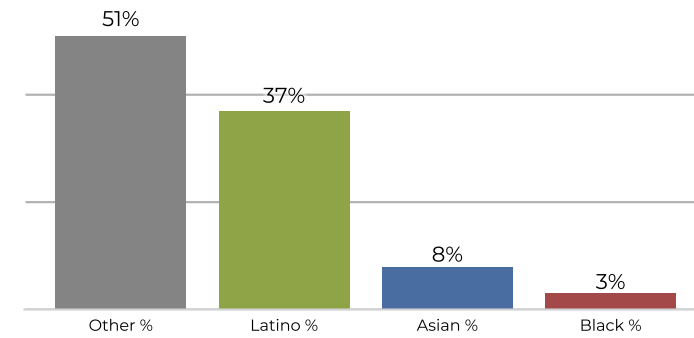

**Citizen Voting Age Population**

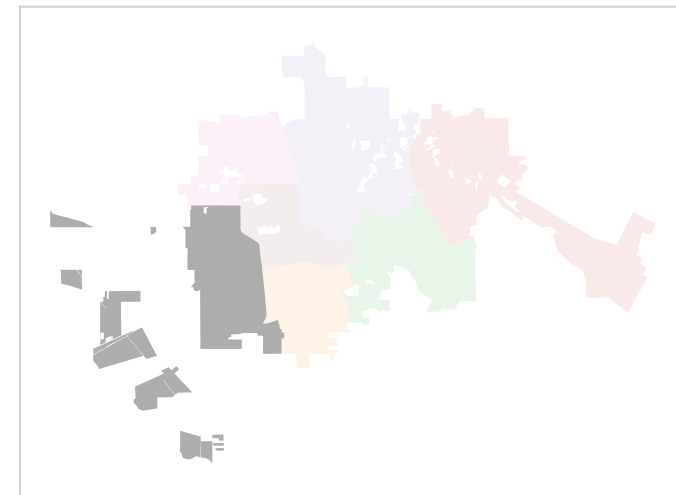
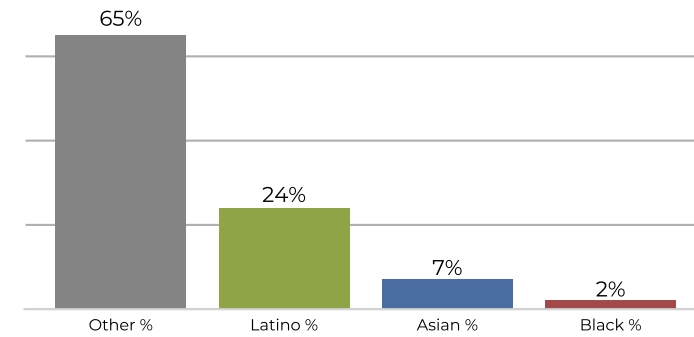

Population	Deviation	Deviation %	Other	Other %	Latino	Latino %	Asian	Asian %	Black	Black %
26,262	760	3.0%	13,528	51.5%	9,856	37.5%	2,101	8.0%	777	3.0%
Total CVAP	Other CVAP	Other CVAP %	Latino CVAP	Latino CVAP %	Asian CVAP	Asian CVAP %	Black CVAP	Black CVAP %		
17,605	11,589	65.8%	4,310	24.5%	1,271	7.2%	435	2.5%		