

# 1434 Peterson Lane Rezoning

1434 Peterson Lane

---

September 14, 2021

Kristinae Toomians, Senior Planner  
Planning and Economic Development

- Request to Rezone a residential lot from R-1-9 to R-1-6 to allow for a future two-lot minor subdivision and the development of a single-family residence on each lot.

# 1434 Peterson Lane

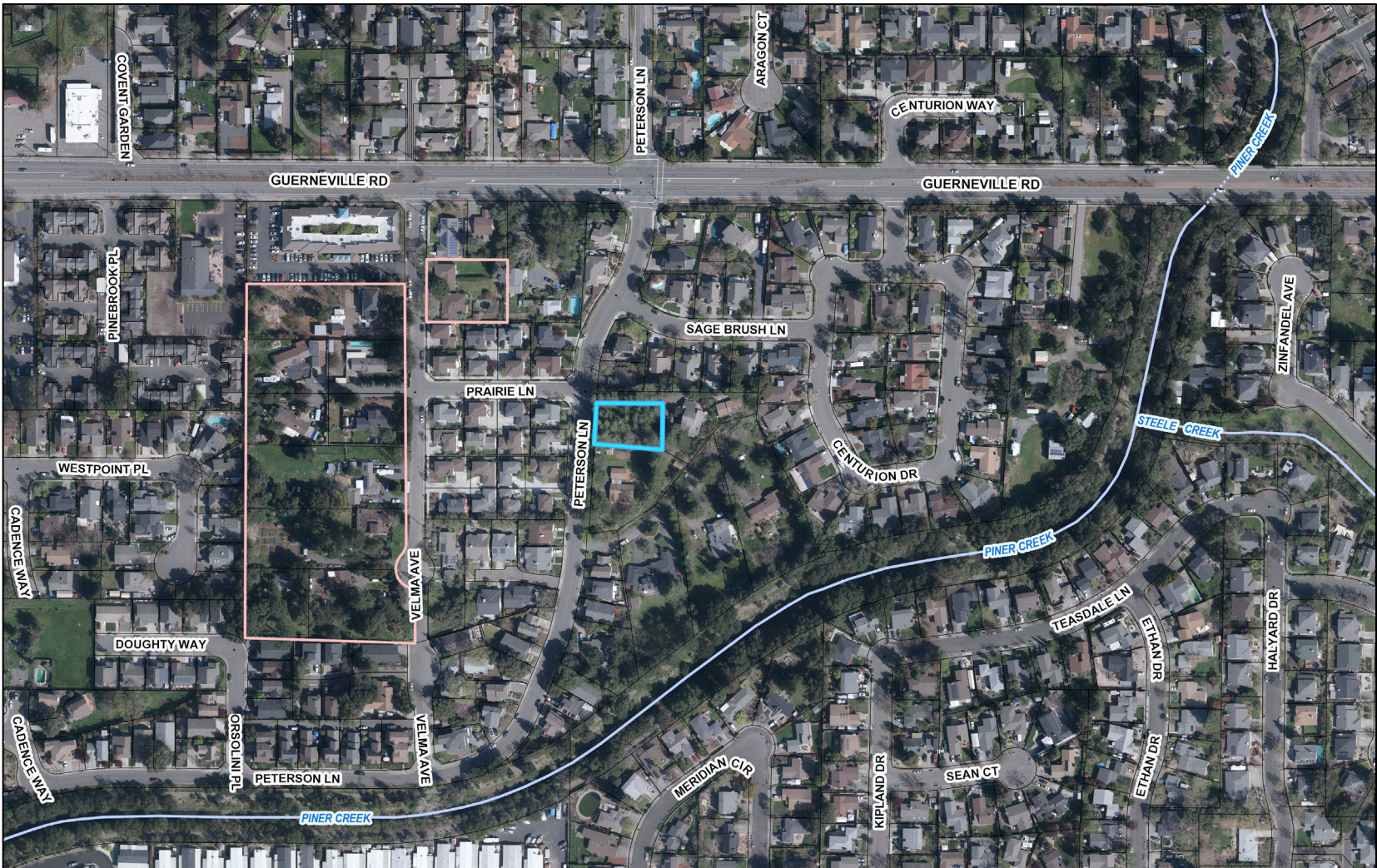

# 1434 Peterson Lane





# 1434 Peterson Lane

## FUTURE PROJECT PARCEL SIZES

LOT 1 = 6,377 SQ FT (0.15±ac.)  
 LOT 2 = 6,481 SQ FT (0.15±ac.)

TOTAL AREA = 12,858 SQ FT (0.30±ac.)

## ZONING:

EXISTING : R-1-9

PROPOSED : R-1-6

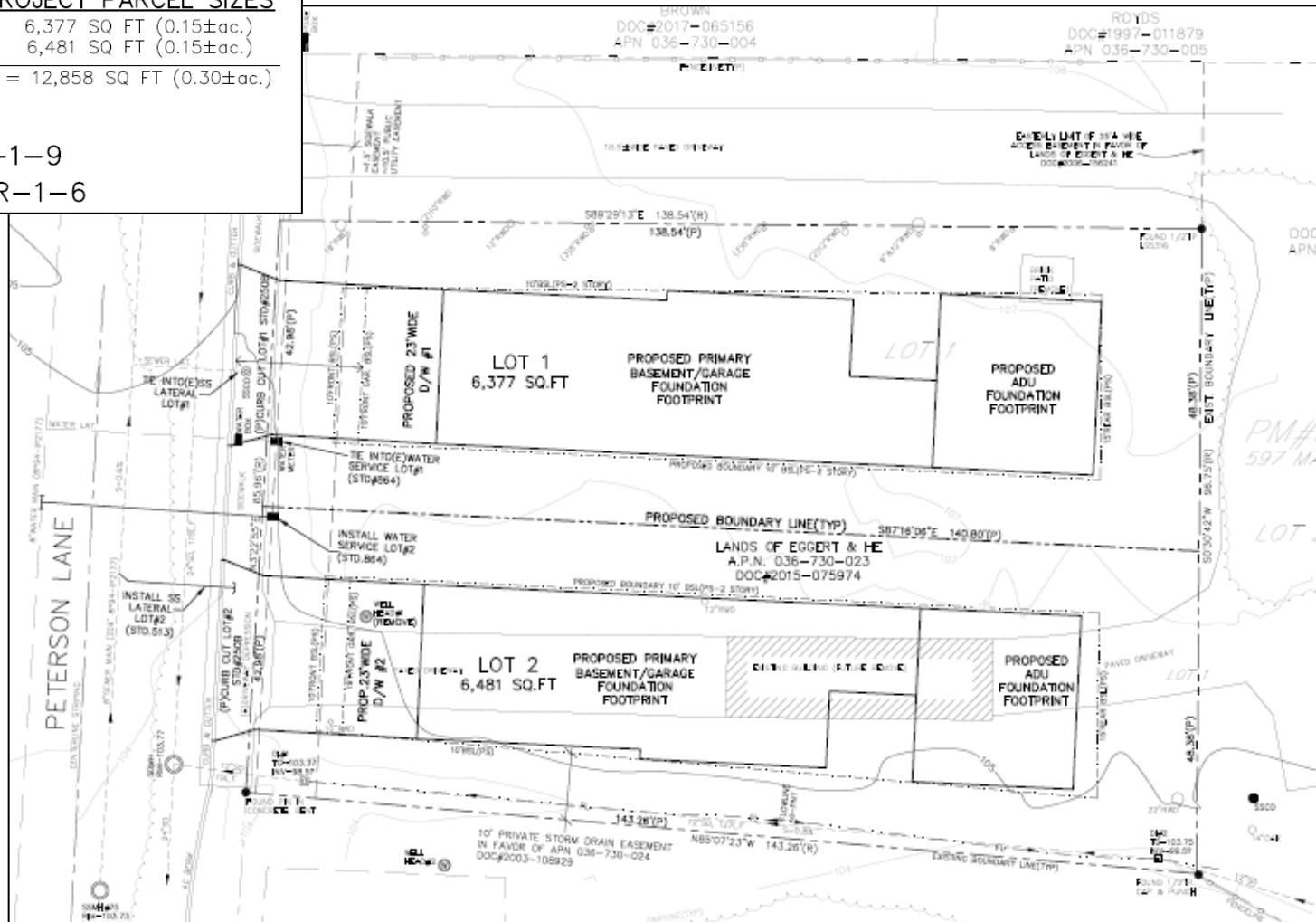

# Environmental Review

## California Environmental Quality Act (CEQA)

- Pursuant to CEQA Guideline Section 15183(i), no additional environmental review is required when rezoning for General Plan consistency.

- It is recommended by the Planning and Economic Development Department and the Planning Commission that the Council introduce an ordinance to rezone a property located at 1434 Peterson Lane (Assessor's Parcel No. 036-730-023) from the R-1-9 – Single-Family Zoning District to the R-1-6 Single-Family Residential Zoning District.



Kristinae Toomians, Senior Planner  
Planning and Economic Development  
[KToomians@srcity.org](mailto:KToomians@srcity.org)  
(707) 543-4692

