

CITY OF SANTA ROSA
Santa Rosa, CA

JAN 27 2018

DEPARTMENT OF
COMMUNITY DEVELOPMENT

PROPOSED RIGHT OF WAY VACATION

Legal Description:

A Portion of Melita Road

Adjacent to 5850 Melita Road, APN 031-101-033

(a 50 foot wide "Public Road and Highway" by document recorded April 9, 1881 in Book 74 of Deeds, Page 415-418, Sonoma County Records)

All that real property situated in the City of Santa Rosa, Count of Sonoma, State of California being particularly described as follows:

Beginning at a 3/4 inch iron pipe with plastic plug stamped "LS 5087" marking the intersection of the southeasterly line of the lands of Episcopal Senior Communities, a California nonprofit public benefit corporation as described by deed recorded July 25, 2014 under Official Records Document Number 2014-051050, Sonoma County Records, and the southwesterly line of Melita Road as shown on "Record of Survey" recorded July 17, 2014 in Book 765 of Maps, Pages 13-15, Sonoma County Records; thence from said point of beginning and along the southwesterly line of Melita Road as shown on said "Record of Survey", N 43°51'27" W, 135.58 feet; thence continuing along said southwesterly line, N 49°15'11" W, 2.39 feet, to a 3/4 inch iron pipe with plastic plug stamped "LS 5087", as shown on said "Record of Survey"; thence along the northwesterly line extended of said lands of Episcopal Senior Communities, N 39°42'30" E, 7.00 feet; thence leaving said northwesterly line extended, along a line lying 7.00 feet easterly, at right angles to the southwesterly right of way of Melita Road as shown on said "Record of Survey", S 49°15'11" E, 2.85 feet; thence continuing along said parallel line, S 43°51'27" E, 129.83 feet; thence along the arc of a curve to the right, tangent with the last preceding course, with a radius of 27.50 feet, through a central angle of 41°48'07", an arc length of 20.06 feet, to a point on the southwesterly line of said Melita Road; thence along said southwesterly line, N 43°51'27" W, 12.25 feet, to the point of beginning. Containing an area of 1,014 square feet, more or less.

Basis of Bearings for the above legal description is S 84°07'26" E, being the bearing of monumented easterly end of Montgomery Drive as shown on "Record of Survey" filed July 5, 1989 in Book 437 of Maps, Pages 26-31, Sonoma County Records.

Date: 1-21-18

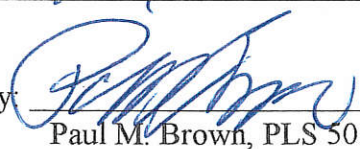
Prepared by: 
Paul M. Brown, PLS 5087
My license expires 06/30/17



Scale: 1" = 20'

Sonoma County Flood Control and Conservation District
2096 OR 574 & 2172 OR 247
APN 031-101-038

This exhibit is for graphic purposes only. Any errors or omissions on this exhibit shall not affect the deed description.



Paul M. Brown
Paul M. Brown, PLS 5087
my license expires 06/30/17

Montgomery Drive

City of Santa Rosa
DN 84-048480

Job No. 14048

APN 031-101-033

January 2016

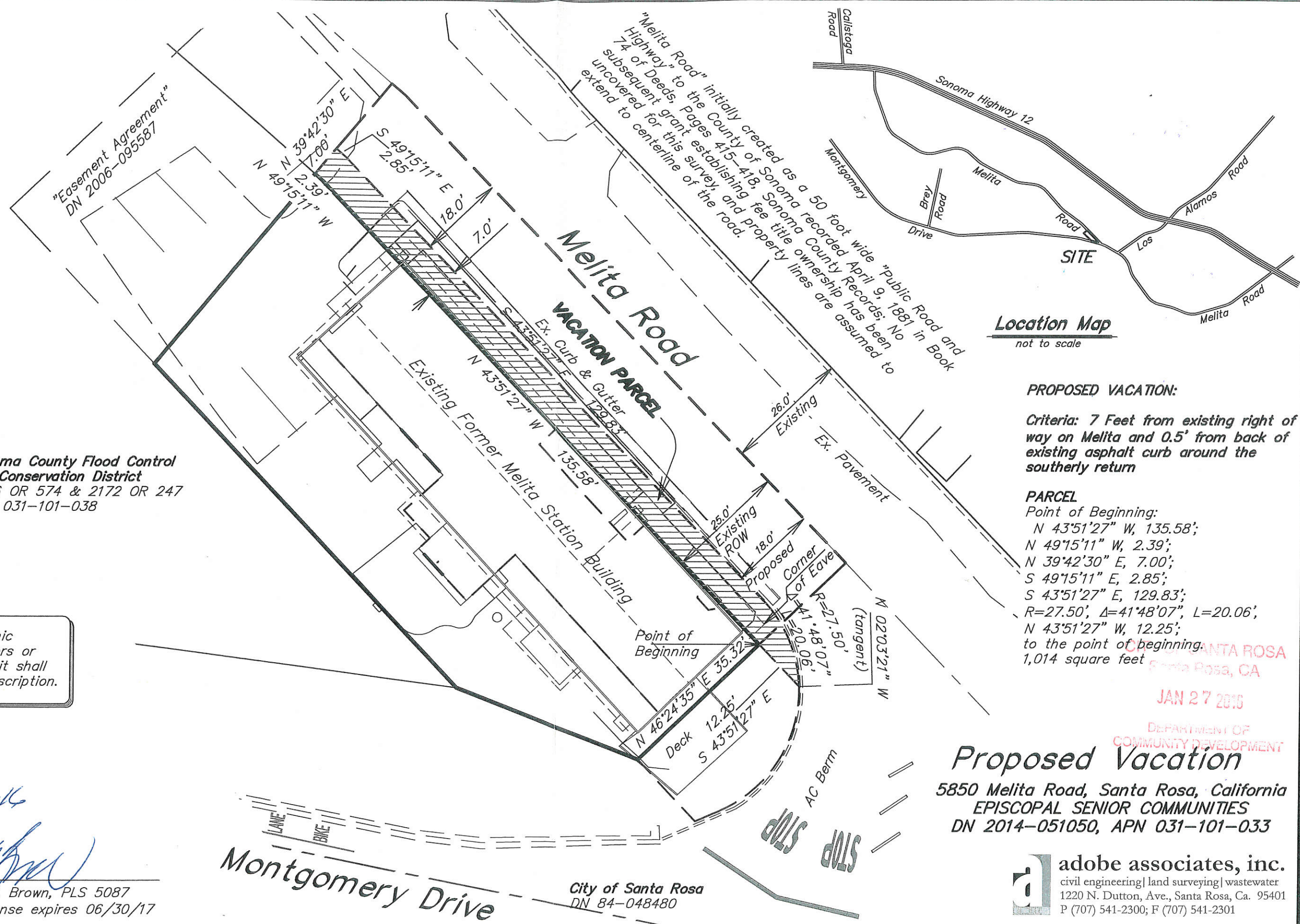

Location Map
not to scale

PROPOSED VACATION:
Criteria: 7 Feet from existing right of way on Melita and 0.5' from back of existing asphalt curb around the southerly return

PARCEL
Point of Beginning:
N 43°51'27" W, 135.58';
N 49°15'11" W, 2.39';
N 39°42'30" E, 7.00';
S 49°15'11" E, 2.85';
S 43°51'27" E, 129.83';
R=27.50', Δ=41°48'07", L=20.06';
N 43°51'27" W, 12.25';
to the point of beginning.
1,014 square feet

DEPARTMENT OF COMMUNITY DEVELOPMENT
Proposed Vacation
5850 Melita Road, Santa Rosa, California
EPISCOPAL SENIOR COMMUNITIES
DN 2014-051050, APN 031-101-033

adobe associates, inc.
civil engineering | land surveying | wastewater
1220 N. Dutton, Ave., Santa Rosa, Ca. 95401
P (707) 541-2300; F (707) 541-2301