

T:\2016 PROJECTS\16142\dwg\Adobe-Design\Design\Review\16142-C1.0\_Preliminary Grading Plan.dwg, Author: Frothingham, 6/20/2019 12:29:01 PM

No.	Date	Description	Approved

**adobe associates, inc.**  
 civil engineering / land surveying / wastewater  
 1320 N. Dutton Ave., Santa Rosa, CA 95401  
 P: (707) 541-2300 F: (707) 541-2301  
 Website: www.adobeinc.com

Timothy L. Schram, RCE 67890  
 My license expires 6/30/2020

**RESIDENCE INN  
 SANTA ROSA BY MARRIOTT  
 PRELIMINARY GRADING PLAN**

3558 Round Barn Circle  
 Santa Rosa, California  
 APN 173-023-008

SCALE: AS NOTED

Date: JUN 20, 2019  
 Design by: AP, GKN  
 Drawn by: GKN, JSC  
 Checked by: TJS

Sheet  
**C1.0**  
 1 of 2 Sheets  
 Job 16142

**PRELIMINARY GRADING PLAN**

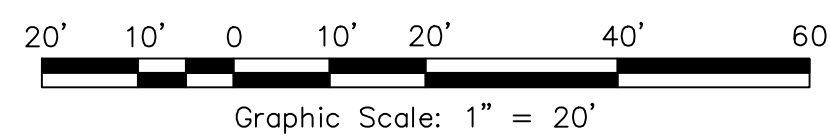

**HATCHING LEGEND:**

	AC OVER
	CL II AB
	HARDSCAPE (SLD)

T:\2016 PROJECTS\16142\dwg\Adobe-Design\Design\_Review\16142-C1.0\_Preliminary Grading Plan.dwg, Aaker, Frothing, 6/20/2019 12:21:25 PM

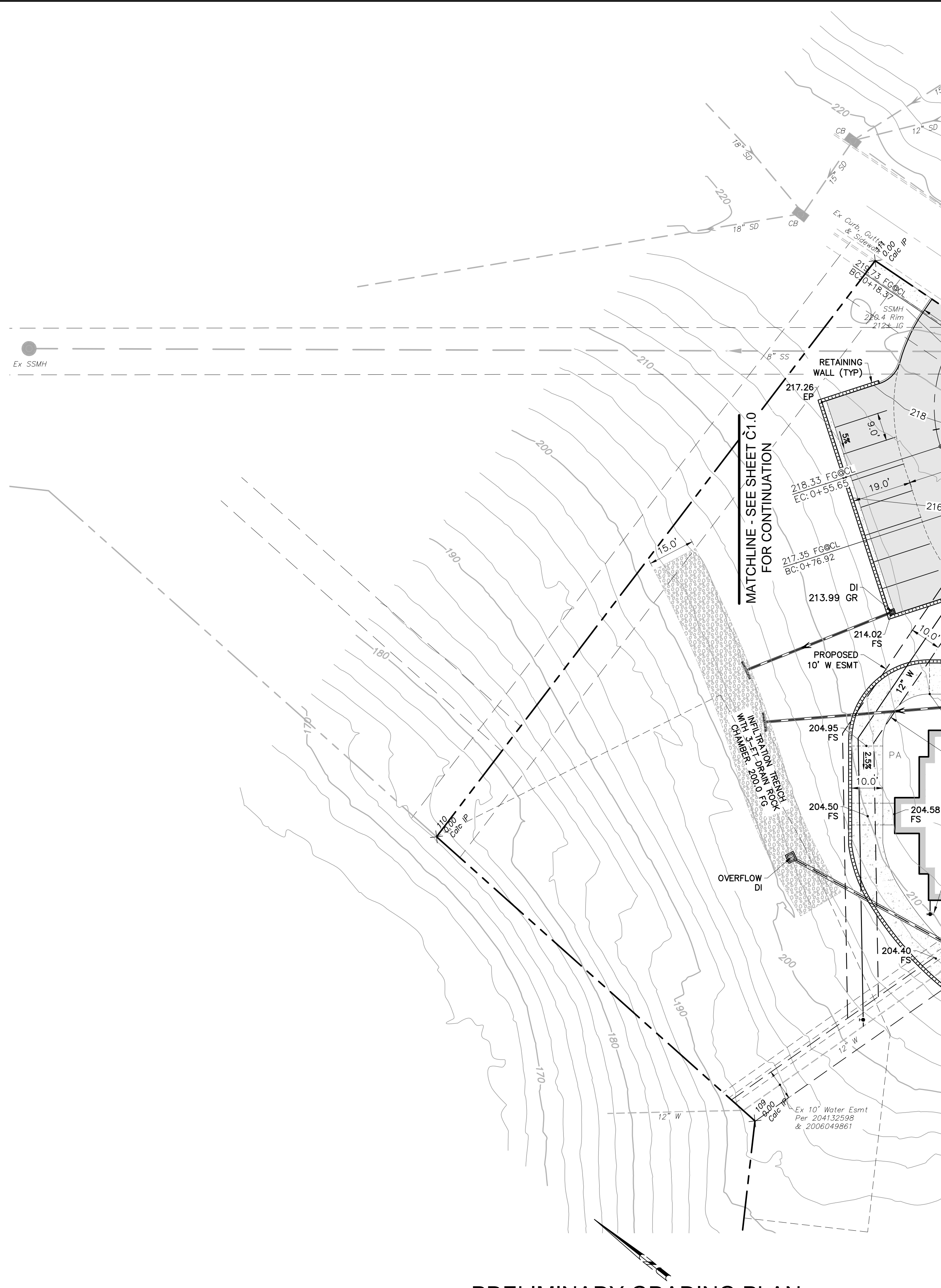

### PRELIMINARY GRADING PLAN

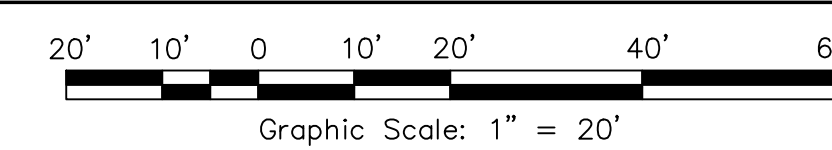

#### HATCHING LEGEND:

- AC OVER CL II AB
- HARDSCAPE (SLD)

SCALE: AS NOTED  
 Date: JUN 20, 2019  
 Design by: AP, JEN  
 Drawn by: JEN, JSC  
 Checked by: TJS

## RESIDENCE INN SANTA ROSA BY MARRIOTT PRELIMINARY GRADING PLAN

3558 Round Barr Circle  
 Santa Rosa, California  
 APN 173-023-008

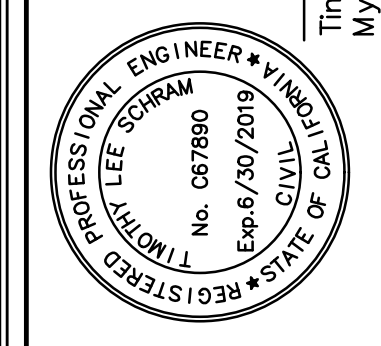

Timothy L. Schram, RCE 67890  
 My license expires 6/30/2020

**adobe associates, inc.**  
 civil engineering | land surveying | wastewater

1220 N. Dutton Ave., Santa Rosa, CA 95401  
 P: (707) 541-2300 F: (707) 541-2301  
 Website: www.adobeinc.com

\*A Service You Can Count On!

No.	Date	Description	Approved

Sheet  
**C1.1**  
 1 of 2 Sheets  
 Job 16142