



# DEAUVILLE PLACE

Review Set

3731 DEAUVILLE PLACE

A.P.N. 173-640-020



Historic Point Richmond  
124 Washington Ave., Suite B  
Richmond, CA 94801  
Tel 415.289.0660

Sonoma  
1707 Denmark St  
Sonoma, CA 95476  
Tel 707.933.0442



Zimmerman + Associ  
architecture planning develo  
pment  
www.zmanarch.c  
om



**(E) Parcel Information**

Lot Acres: 0.27  
 Zoning Code: PD-RC  
 Zoning Description: Low Residential  
 Planned Dev: PD-72-001H-RC

**Previous Residence**

Residence: 2632.00 SQFT  
 Garage: 720.00 SQFT  
 Total Square Footage: 3352.00 SQFT

**(N) Main House Information**

Main Level Conditioned: 1540.84 SQFT  
 Lower Level Conditioned: 1347.54 SQFT  
 Total Conditioned: 2888.38 SQFT  
 Total Unconditioned: 797.69  
 Total Square Footage: 3686.07 SQFT

**(E) Utility Information**

Electric Utility On Property: Yes  
 Sewer Information: Public Sewer  
 Water Information: Integration District, Meter on Site, Public  
 Utilities For Property: Electricity Available, Cable Available, Internet Available, Natural Gas Available, Phone Available, Public, Underground Utilities, Water Available, Water Conncted

**NOTES:**

VICINITY MAP

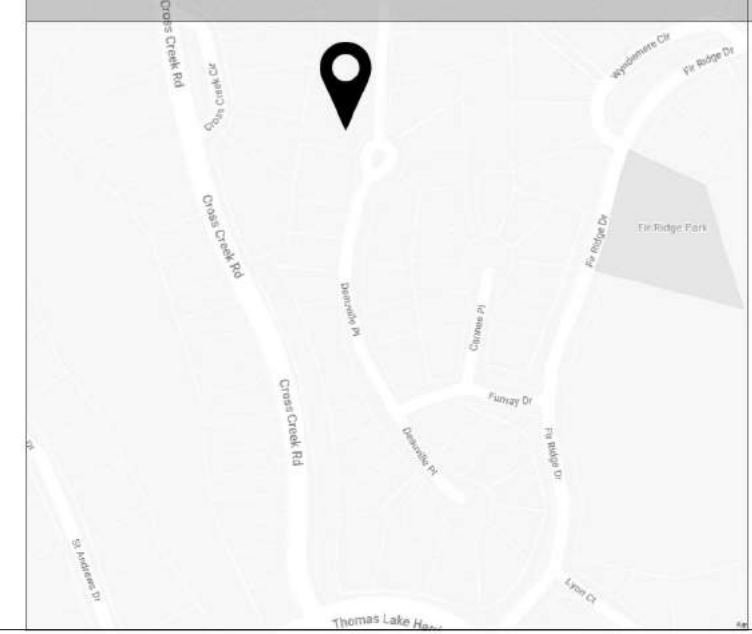

LEGEND

- BUILDING FOOTPRINT  
2352.93 SF
- PROPERTY LINE
- BUILDING SETBACK
- (N) CONTOUR LINE
- (E) CONTOUR LINE
- HARDSCAPE



**Point Richmond**  
 124 Washington Ave., Suite B  
 Richmond, CA 94801  
 Tel 415.289.0660

**Sonoma**  
 1707 Denmark St  
 Sonoma, CA 95476  
 Tel 707.933.0442

www.zmanarch.com

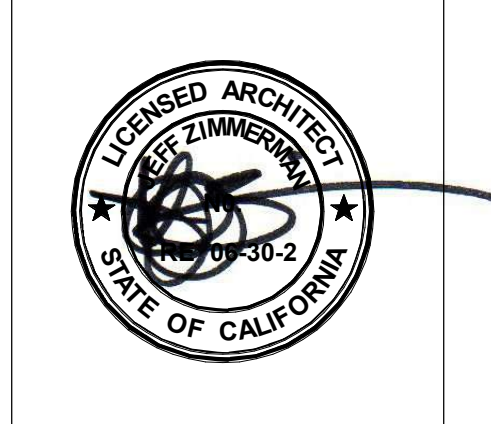

**DEAUVILLE PLACE**  
 3731 DEAUVILLE PLACE  
 APN: 173-490-022

| No. | Date | Issues + Revisions |
|-----|------|--------------------|
|     |      |                    |
|     |      |                    |
|     |      |                    |
|     |      |                    |
|     |      |                    |
|     |      |                    |
|     |      |                    |
|     |      |                    |
|     |      |                    |
|     |      |                    |

Site & Grading Plan  
 Ref. North  
 Sheet Name

**A1.00**

All drawings and written material appearing herein constitute original and unpublished work of the architect and may not be duplicated, used or disclosed without written consent of the architect.











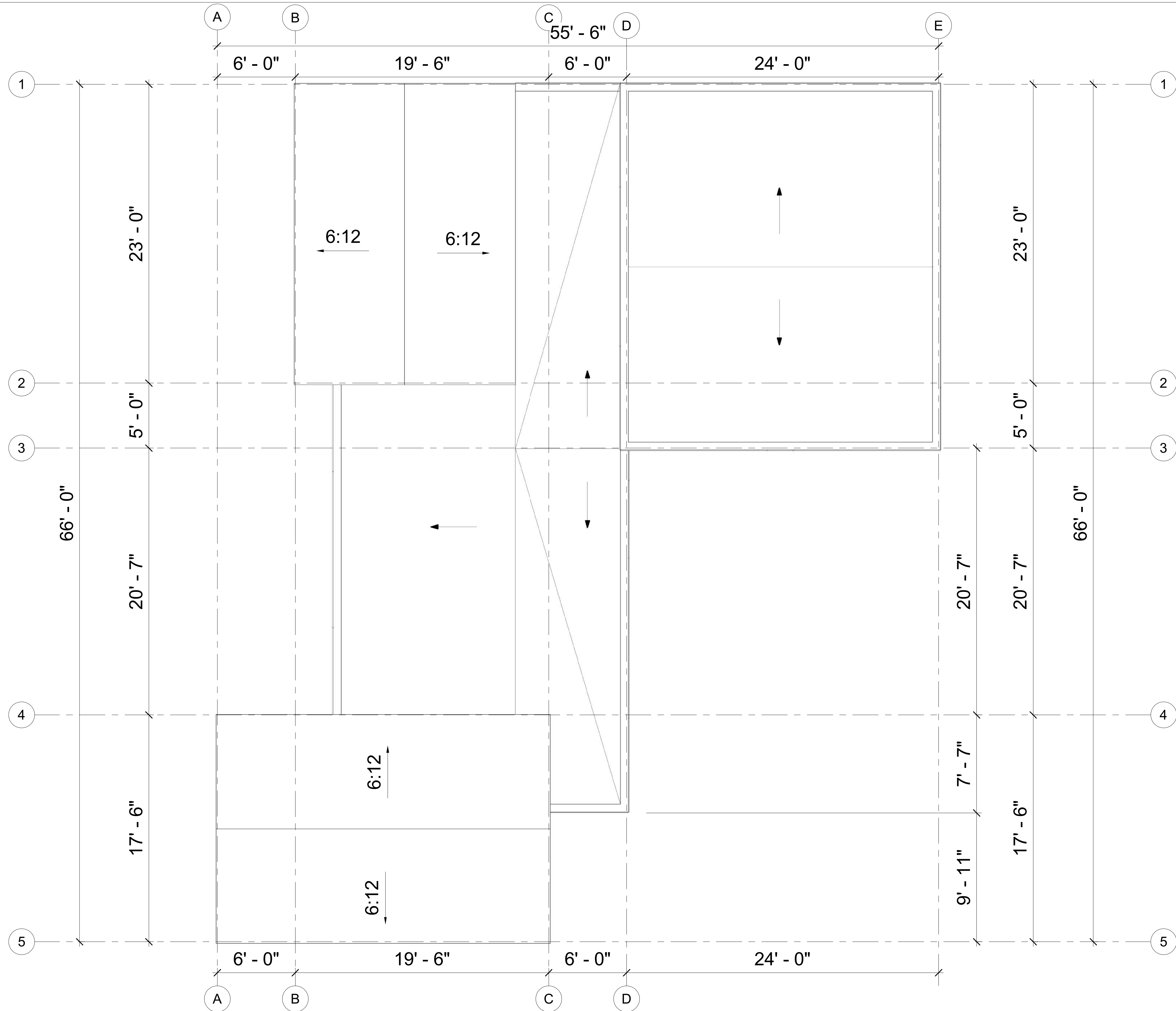

Zimmerman + Associates  
architecture planning development

Point Richmond  
124 Washington Ave., Suite B  
Richmond, CA 94801  
Tel 415.289.0660

Sonoma  
1707 Denmark St  
Sonoma, CA 95476  
Tel 707.933.0442

www.zmanarch.com

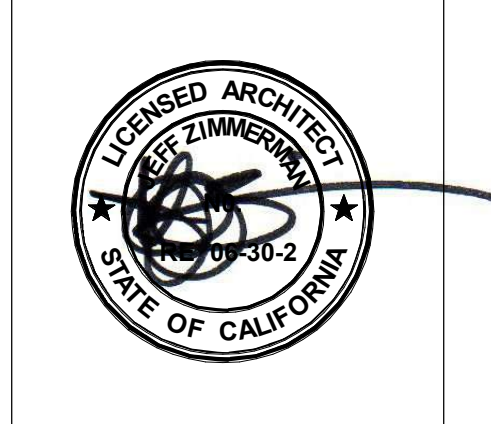

**DEAUVILLE PLACE**  
3731 DEAUVILLE PLACE

APN:  
173-490-022

| No. | Date | Issues + Revisions |
|-----|------|--------------------|
|     |      |                    |
|     |      |                    |
|     |      |                    |
|     |      |                    |
|     |      |                    |
|     |      |                    |
|     |      |                    |
|     |      |                    |
|     |      |                    |
|     |      |                    |
|     |      |                    |

N  
Roof Plan  
Ref. North Sheet Name

**A2.00**  
Project Number Project Number

All drawings and written material appearing herein constitute original and unpublished work of the architect and may not be duplicated, used or disclosed without written consent of the architect.



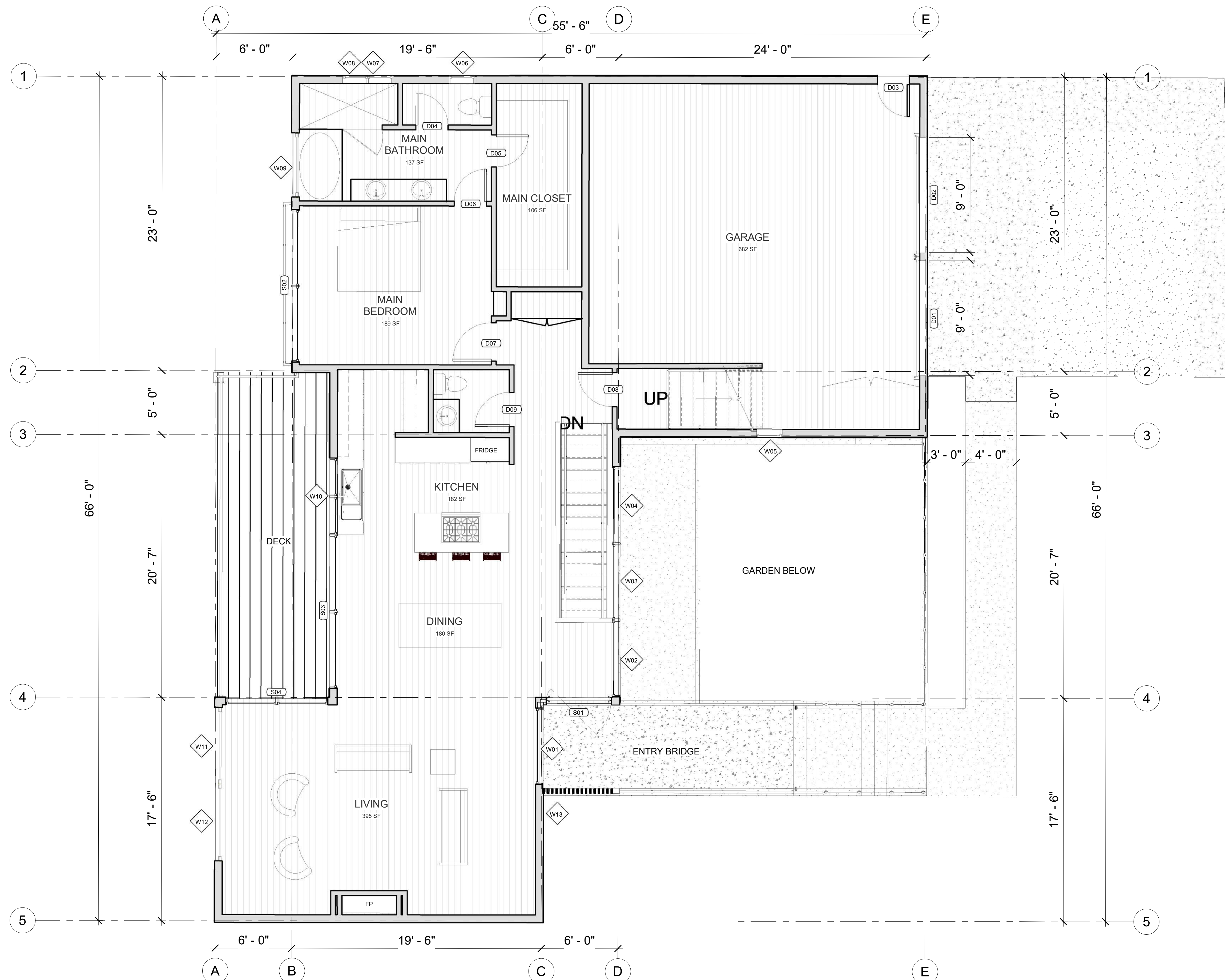

**Zimmerman + Associates**  
architecture planning development

**Point Richmond**  
124 Washington Ave., Suite B  
Richmond, CA 94801  
Tel 415.289.0660

**Sonoma**  
1707 Denmark St  
Sonoma, CA 95476  
Tel 707.933.0442

www.zmanarch.com

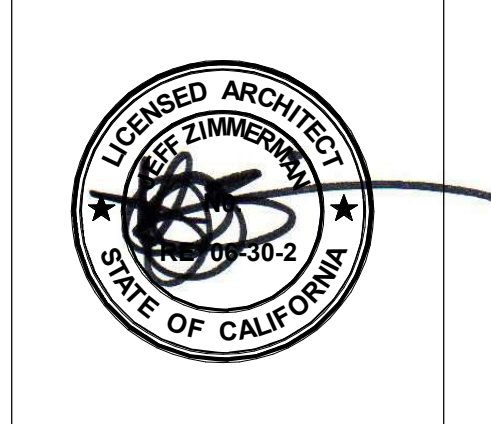

**DEAUVILLE PLACE**  
3731 DEAUVILLE PLACE  
APN: 173-490-022

| No. | Date | Issues + Revisions |
|-----|------|--------------------|
|     |      |                    |
|     |      |                    |
|     |      |                    |
|     |      |                    |
|     |      |                    |
|     |      |                    |
|     |      |                    |
|     |      |                    |
|     |      |                    |
|     |      |                    |
|     |      |                    |

MAIN LEVEL  
Floor Plan  
Ref. North

**A2.10**  
Project Number  
Project Number

**1 MAIN LEVEL**  
1540.84 SF  
Scale: 1/4" = 1'-0"

All drawings and written material appearing herein constitute original and unpublished work of the architect and may not be duplicated, used or disclosed without written consent of the architect.







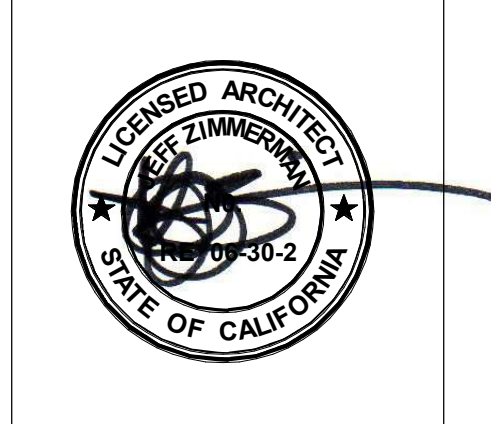

| LEGEND |                                 |
|--------|---------------------------------|
| 1      | Hardie Artisan Shiplap Siding   |
| 2      | Hardie Architectural Panel      |
| 3      | Standing Seam Metal Roof        |
| 4      | Clear Glazing                   |
| 5      | Anodized Aluminum - Dark Bronze |
| 6      | Concrete                        |
| 7      | Board-Formed Concrete           |

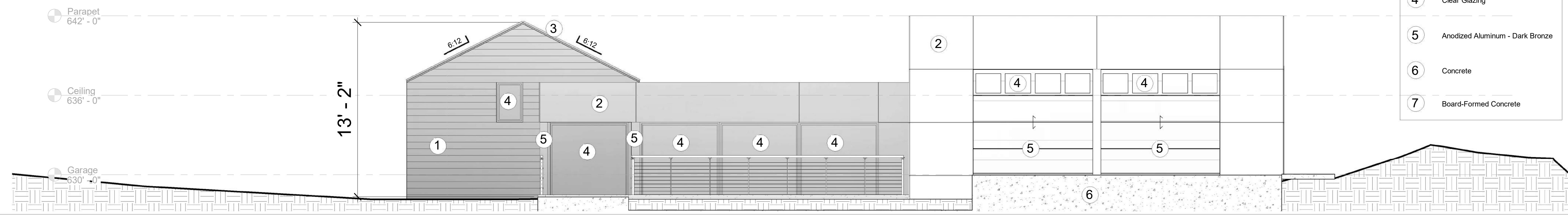

1 East  
 Scale: 1/4" = 1'-0"

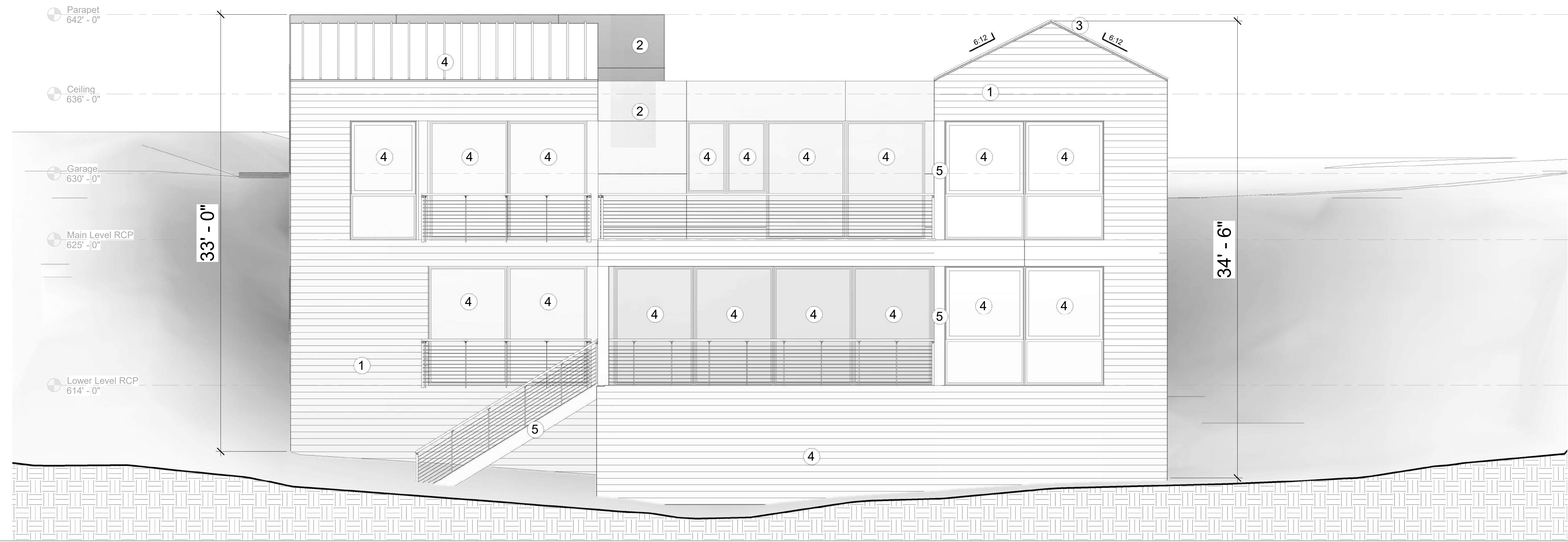

2 West  
 Scale: 1/4" = 1'-0"

**6 DEAUVILLE PLACE**  
 3731 DEAUVILLE PLACE  
 APN: 173-490-022

| No. | Date | Issues + Revisions |
|-----|------|--------------------|
|     |      |                    |
|     |      |                    |
|     |      |                    |
|     |      |                    |
|     |      |                    |
|     |      |                    |
|     |      |                    |
|     |      |                    |
|     |      |                    |
|     |      |                    |

N  
 Elevations  
 Ref. North Sheet Name

**A3.00**  
 Project Number Project Number  
 All drawings and written material appearing herein constitute original and unpublished work of the architect and may not be duplicated, used or disclosed without written consent of the architect.



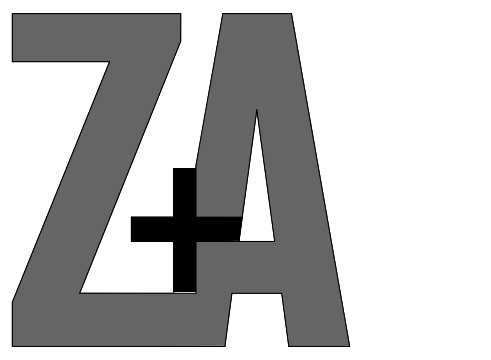

Zimmerman + Associates  
architecture planning development

Point Richmond  
124 Washington Ave., Suite B  
Richmond, CA 94801  
Tel 415.289.0660

Sonoma  
1707 Denmark St  
Sonoma, CA 95476  
Tel 707.933.0442

www.zmanarch.com



| LEGEND |                                 |
|--------|---------------------------------|
| 1      | Hardie Artisan Shiplap Siding   |
| 2      | Hardie Architectural Panel      |
| 3      | Standing Seam Metal Roof        |
| 4      | Clear Glazing                   |
| 5      | Anodized Aluminum - Dark Bronze |
| 6      | Concrete                        |
| 7      | Board-Formed Concrete           |

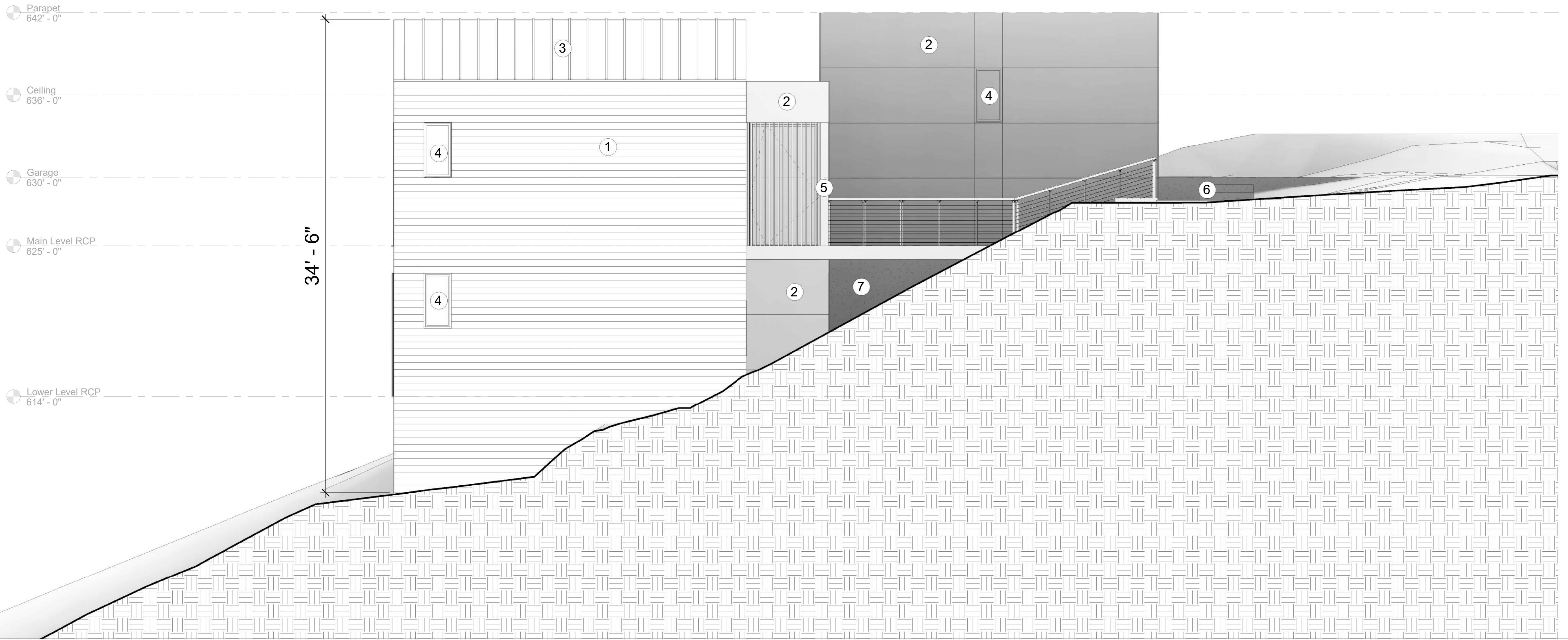

**DEAUVILLE PLACE**  
3731 DEAUVILLE PLACE  
APN: 173-490-022

| No. | Date | Issues + Revisions |
|-----|------|--------------------|
|     |      |                    |
|     |      |                    |
|     |      |                    |
|     |      |                    |
|     |      |                    |
|     |      |                    |
|     |      |                    |
|     |      |                    |
|     |      |                    |
|     |      |                    |

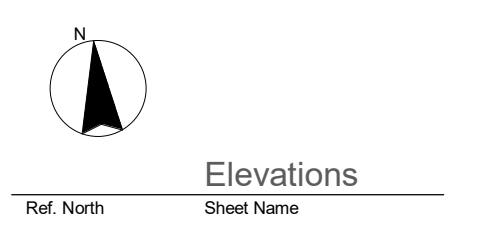

**A3.20**  
Project Number Project Number

All drawings and written material appearing herein constitute original and unpublished work of the architect and may not be duplicated, used or disclosed without written consent of the architect.

1 South  
Scale: 1/4" = 1'-0"









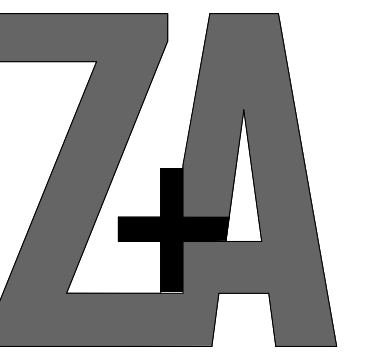

Zimmerman + Associates  
architecture planning development

Point Richmond  
124 Washington Ave., Suite B  
Richmond, CA 94801  
Tel 415.289.0660

Sonoma  
1707 Denmark St  
Sonoma, CA 95476  
Tel 707.933.0442

www.zmanarch.com

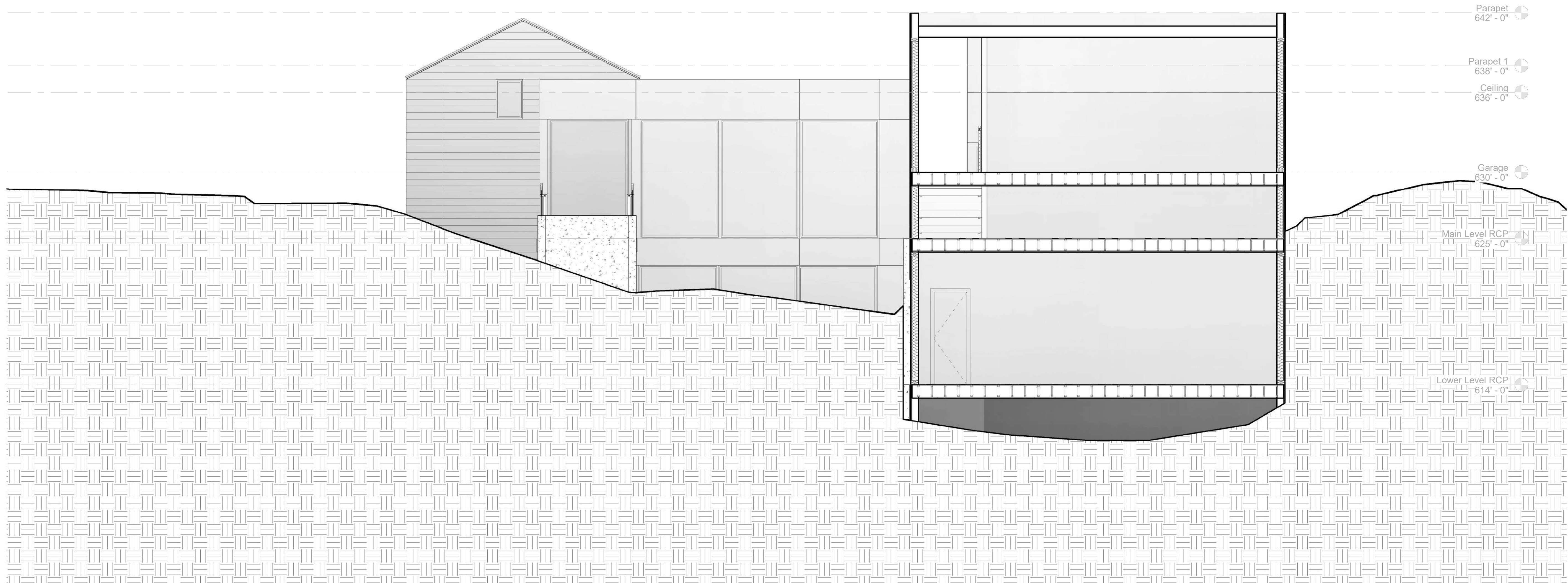
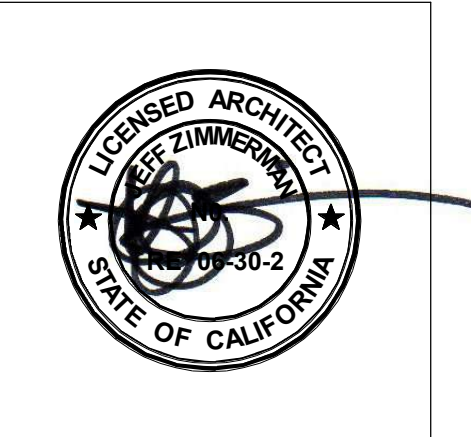

**DEAUVILLE PLACE**  
3731 DEAUVILLE PLACE

APN:  
173-490-022

| No. | Date | Issues + Revisions |
|-----|------|--------------------|
|     |      |                    |
|     |      |                    |
|     |      |                    |
|     |      |                    |
|     |      |                    |
|     |      |                    |
|     |      |                    |
|     |      |                    |
|     |      |                    |
|     |      |                    |

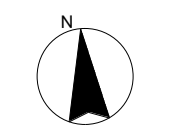

Building Sections  
Ref. North Sheet Name

**A4.20**  
Project Number Project Number

1 SOUTH  
2 4 8-0 16 32

All drawings and written material appearing herein constitute original and unpublished work of the architect and may not be duplicated, used or disclosed without written consent of the architect.











### Materials Legend

- ① Gypsum Wall Board  
Color - SP 836 Swiss Coffee
- ② Venetian Plaster  
Color - KM5119 Casa Verde
- ③ Venetian Plaster  
Color - SP 836 Swiss Coffee
- ④ Stone Veneer
- ⑤ Oak Hardwood  
Color - White
- ⑥ Paint Grade Hardwood  
Color - KM5119 Casa Verde
- ⑦ Concrete Countertop



| No. | Date | Issues + Revisions |
|-----|------|--------------------|
|     |      |                    |
|     |      |                    |
|     |      |                    |
|     |      |                    |
|     |      |                    |
|     |      |                    |
|     |      |                    |
|     |      |                    |
|     |      |                    |
|     |      |                    |







