



# COMMUNITY MAPPING TOOL

Please use this map to draw your community of interest. It is important to know about communities so that the new Supervisor district lines can amplify the voices of residents.

The Fair Maps Act defines "Communities of Interest" as populations that share common social or economic interests and should be

Attachment 5

included within a single district for purposes of effective and fair representation.

To start, please include a name for your community, your name and email address, and a description of your community. Then draw your community on the map.

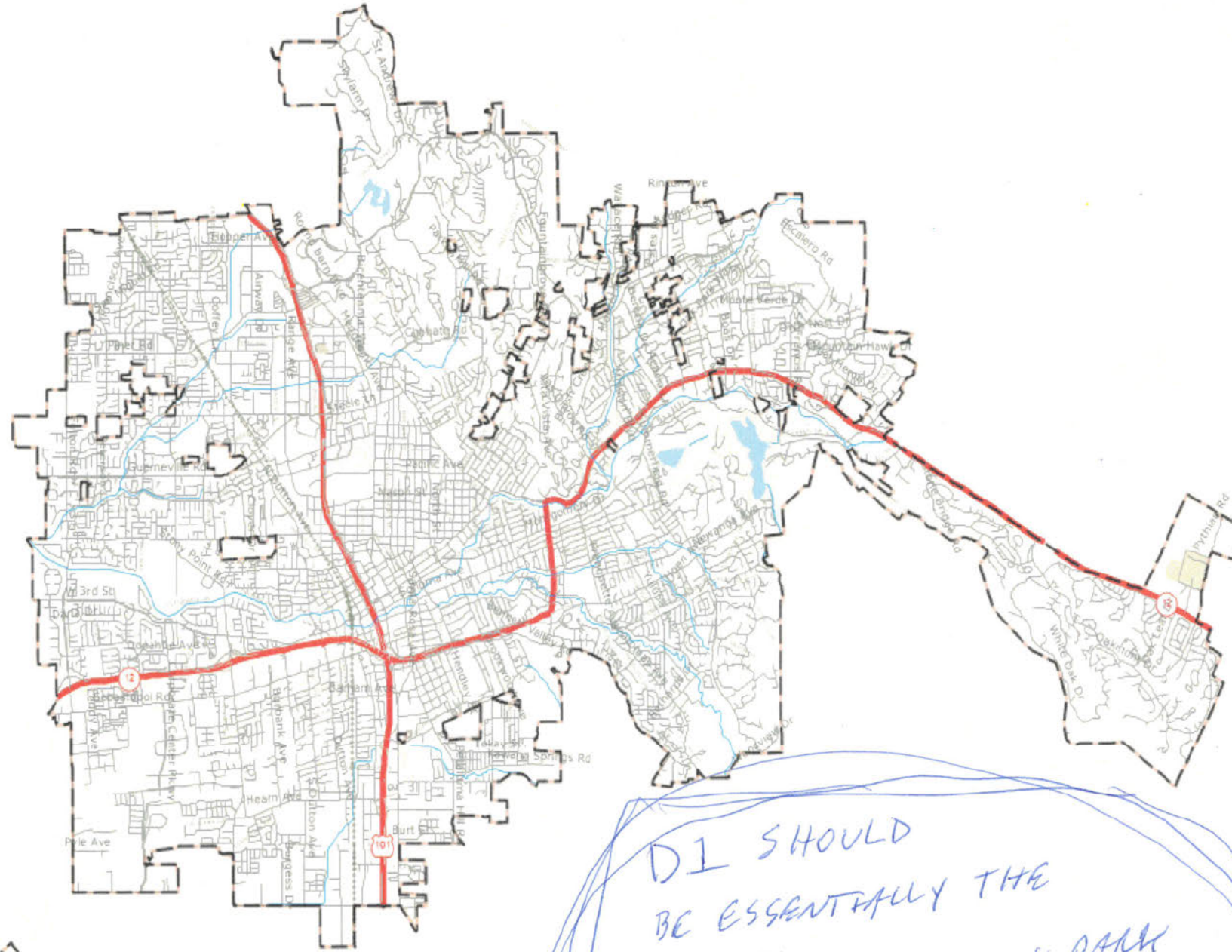

ROSELAND / SOUTH PARK

COMMUNITY NAME

Mark Walsh

NAME

EMAIL

MAP "B" FROM FIRST DRAFT MEETING 1/25/2022 IS TERRIBLE!

DI SHOULD BE ESSENTIALLY THE SAME;  
ROSELAND + SOUTH PARK ARE HISTORICALLY COMMITTEES OF INTEREST. BOTH COMMITTEES MAKE UP CURRENT DISTRICT 1. BOTH HAVE HISTORICALLY BEEN UNDERSERVED.

DESCRIPTION