

COUNTY ASSESSOR'S PARCEL MAP

TAX RATE AREA  
148-002  
148-000  
4-093

182-03

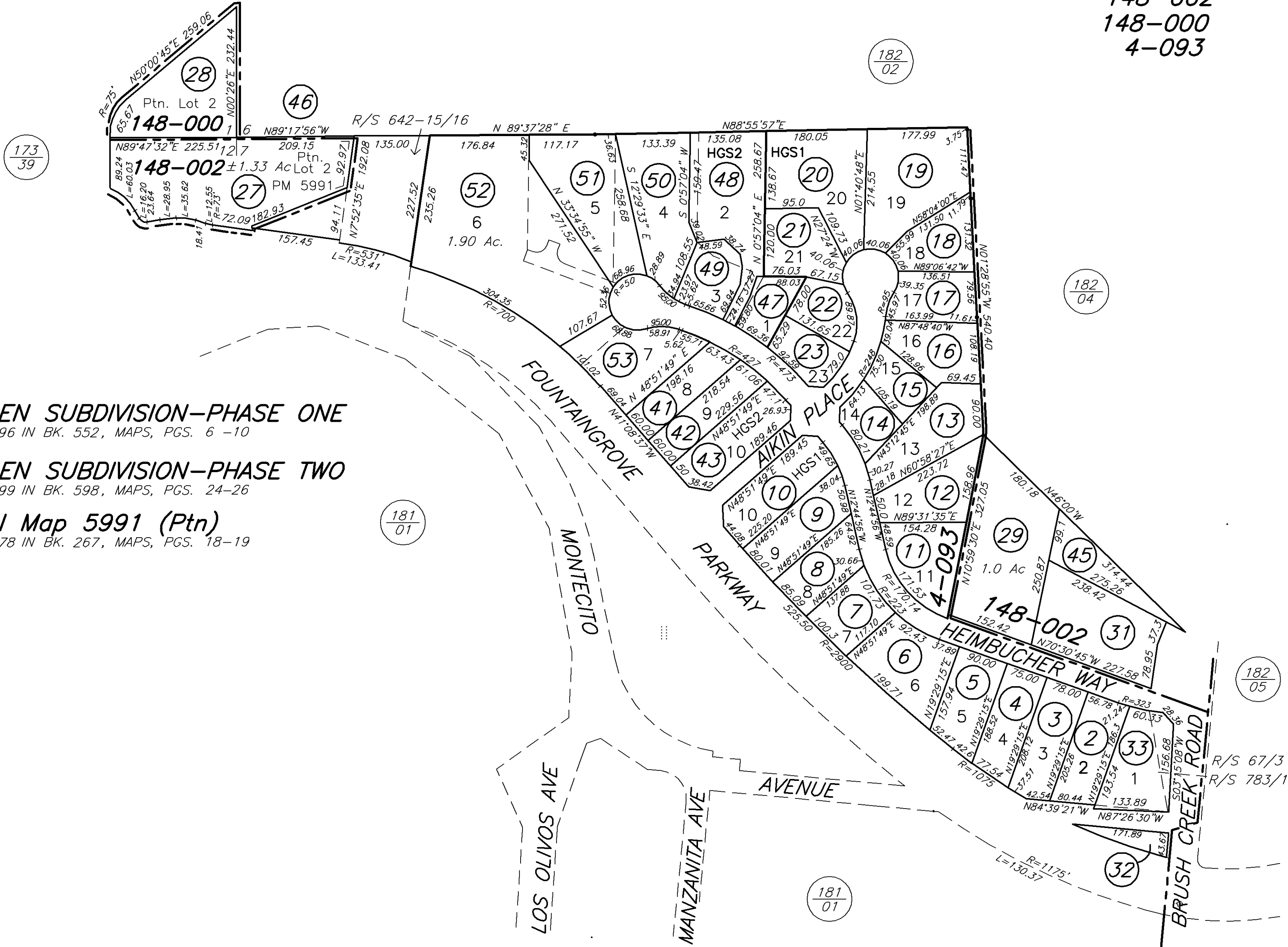

HEIMBUCHER GLEN SUBDIVISION—PHASE ONE  
REC. 7-3-96 IN BK. 552, MAPS, PGS. 6-10

HEIMBUCHER GLEN SUBDIVISION—PHASE TWO  
REC. 9-15-99 IN BK. 598, MAPS, PGS. 24-26

Parcel Map 5991 (Ptn)  
REC. 4-17-78 IN BK. 267, MAPS, PGS. 18-19

NOTE: This map was prepared for Assessment purposes only and does not indicate either parcel legality or a valid building site. No liability is assumed for the accuracy of the data delineated. The acreages are based on the information supplied to the Assessor (i.e. recorded survey maps, recorded deeds, prior assessment maps, etc.)

NOTE: Assessor's parcels do not necessarily constitute legal lots. To verify legal parcel status, check with the appropriate city or county community development or planning division.

REVISED  
07-03-98=32-RPM  
2-18-99=33-LF  
(KEY) 10-26-99=44-RPM  
12-15-99=45-RPM  
1-25-00=46-RPM  
5-18-01=TRA RL  
11-14-01=53 KB  
03-04-03=R/S KB  
05-02-17=R/S-BC

Assessor's Map Bk. 182, Pg. 03  
Sonoma County, Calif. (ACAD)

KEYED 7-16-97 RL  
0 100 200 400

City of Santa Rosa  
Planning & Economic  
Development Department  
06/24/2024  
RECEIVED