

CORPORATE OFFICE: 528 B STREET SANTA ROSA, CA 95401-5211 TEL: 707 575 9416 FAX: 707 575 9316 www.mkgrp.com
REGIONAL OFFICES: 1575 WEST UNIVERSITY, SUITE 110 TEMPE, AZ 85258-3283 TEL: 480 423 0396 FAX 480 990 2477
 2611 FM 1960 WEST, SUITE F-101 HOUSTON, TX 77068-3730 TEL: 281 895 7771 FAX: 281 895 7772



Morrison Karsten Group
 REAL ESTATE INVESTMENT MANAGEMENT AND ADVISORY SERVICES

August 3, 2020

VIA EMAIL

Susie Murray
 Senior Planner
 Planning & Economic Development
 100 Santa Rosa Avenue
 Santa Rosa, CA 95404

**RE: The Flats @ 528B St.
 Trash Removal Plan**

Dear Susie,

You asked that we provide you with a trash removal plan for our redevelopment project (The Flats @ 528B St.) located at 528 B Street. With that in mind please note the following:

When is trash/recycling/waste currently picked up?

As with other properties on the east side of B Street between 7th Street and 10th Street, the trash/recycling/waste bins for the subject property are currently picked up from the sidewalk curb on Tuesday mornings, generally between 8am & noon, as times vary week to week.

Where will the property's trash/recycling/waste bins ("bins") be stored prior to being put out for pick up?

All bins will be stored in the designated trash bin room located on the ground floor of the building. The trash room as designed will be able to accommodate eleven (11) 96 c.f. bins as referenced per the attached Recology trash bin exhibit. See attached ground floor plan exhibit for trash bin room location.

Where will the bins be located outside for pick up?

In conjunction with consultation with Recology, on-site property management will place the bins on the sidewalk adjacent to the curb Monday evenings in advance of the Tuesday morning trash pick. Bin quantities have been analyzed for the worst-case scenario whereby, if necessary, all 11 bins are set outside for pickup. Since the northbound lane on B Street is single lane with no street parking or bike path adjacent to it, Recology will be required to place the emptied bins back onto the sidewalk. See attached ground floor plan exhibit showing sidewalk dimensions and bin locations that show a clear ADA path of travel when bins are staged for pickup.

When will bins be returned to the trash bin storage room?

On-site property management will remove all emptied bins within two hours after all bins have been picked up.

Will pick up once a week be sufficient to satisfy the demands of the property?

If required to meet the demands of the building, ownership will contract with Recology to provide for an additional pick-up day, with such day and time to be determined. Should that happen, the same operating provisions as outlined hereinabove will be administered and adhered to.

I hope this serves to provide you with the information you require. Should you have any further questions please let me know. Thank you.

Respectfully,

Morrison Karsten Group

Thomas L. Karsten, Jr.
Executive Vice President

pc: Peter Stanley
Kristin Kiefer

Plastic carts

RecologySF.com

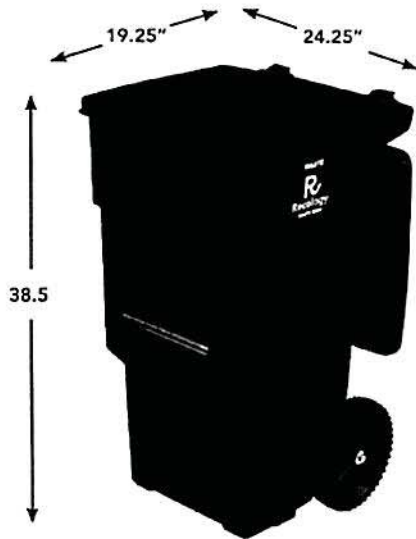

32 gallon



64 gallon



96 gallon

Dimensions may vary slightly. Measurements shown are exterior dimensions.

Recology.
Sunset Scavenger
Golden Gate
WASTE ZERO

GROUND FLOOR PLAN

OFFICE

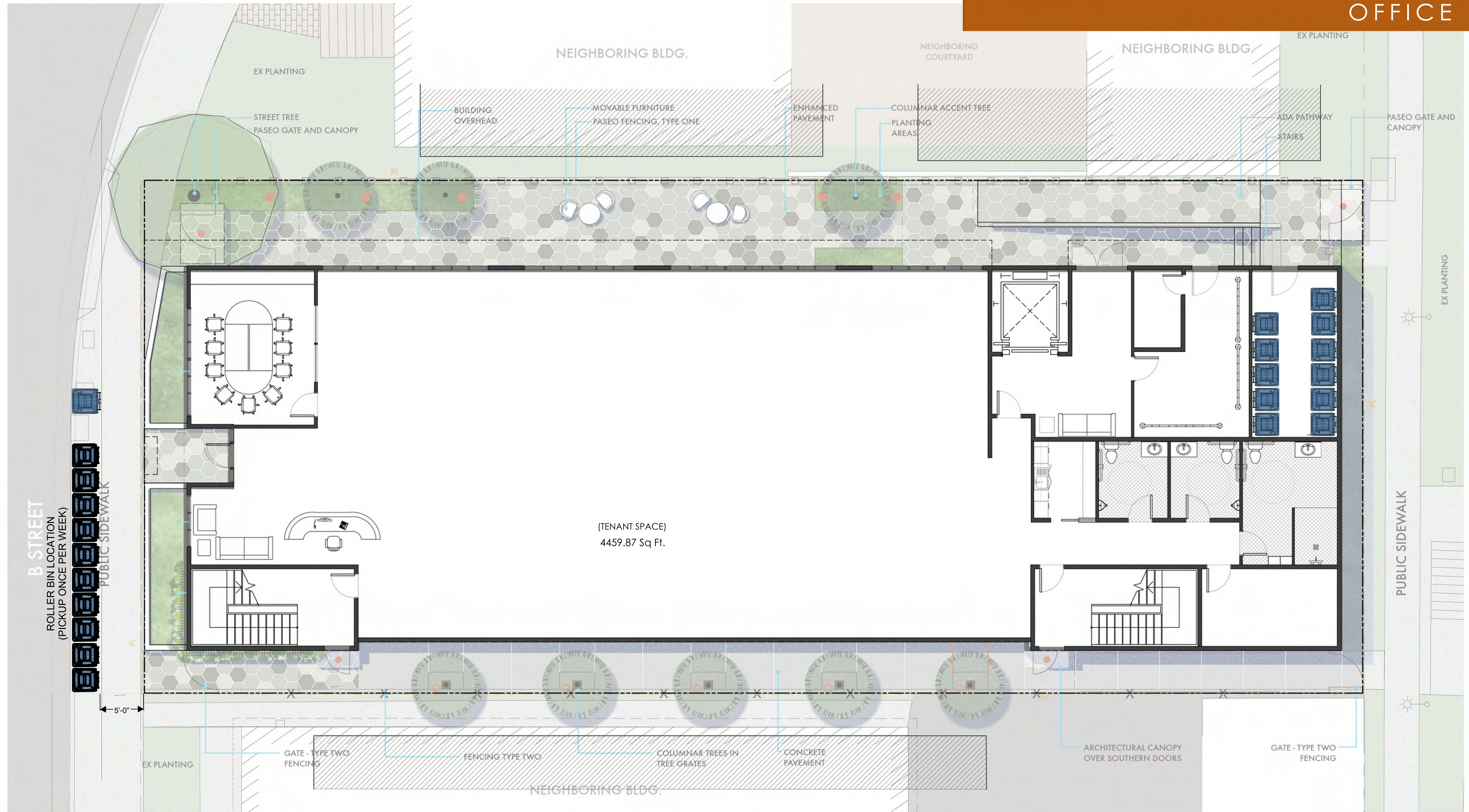

SCALE: 3/16" = 1'-0"

GARBAGE PICKUP PLAN

THE FLATS @ 528B
 528 B. STREET
 SANTA ROSA, CA 95401

CITY OF SANTA ROSA
 DESIGN REVIEW PACKAGE
 02/18/2020