



# Outdoor Environmental Education Facilities Grant Application

City Council Meeting  
August 29, 2017

Jen Santos  
Deputy Director, Recreation and Parks

# A PLACE TO PLAY COMMUNITY PARK OUTDOOR ENVIRONMENTAL EDUCATION FACILITIES GRANT APPLICATION

---

- State of California Natural Resources Agency Department of Parks and Recreation
- Outdoor Environmental Education Facilities (Grant Program)
- A Place to Play Park - 83 acres
- Design and Construct a Nature Education Pavilion and Trail

# LOCATION MAP

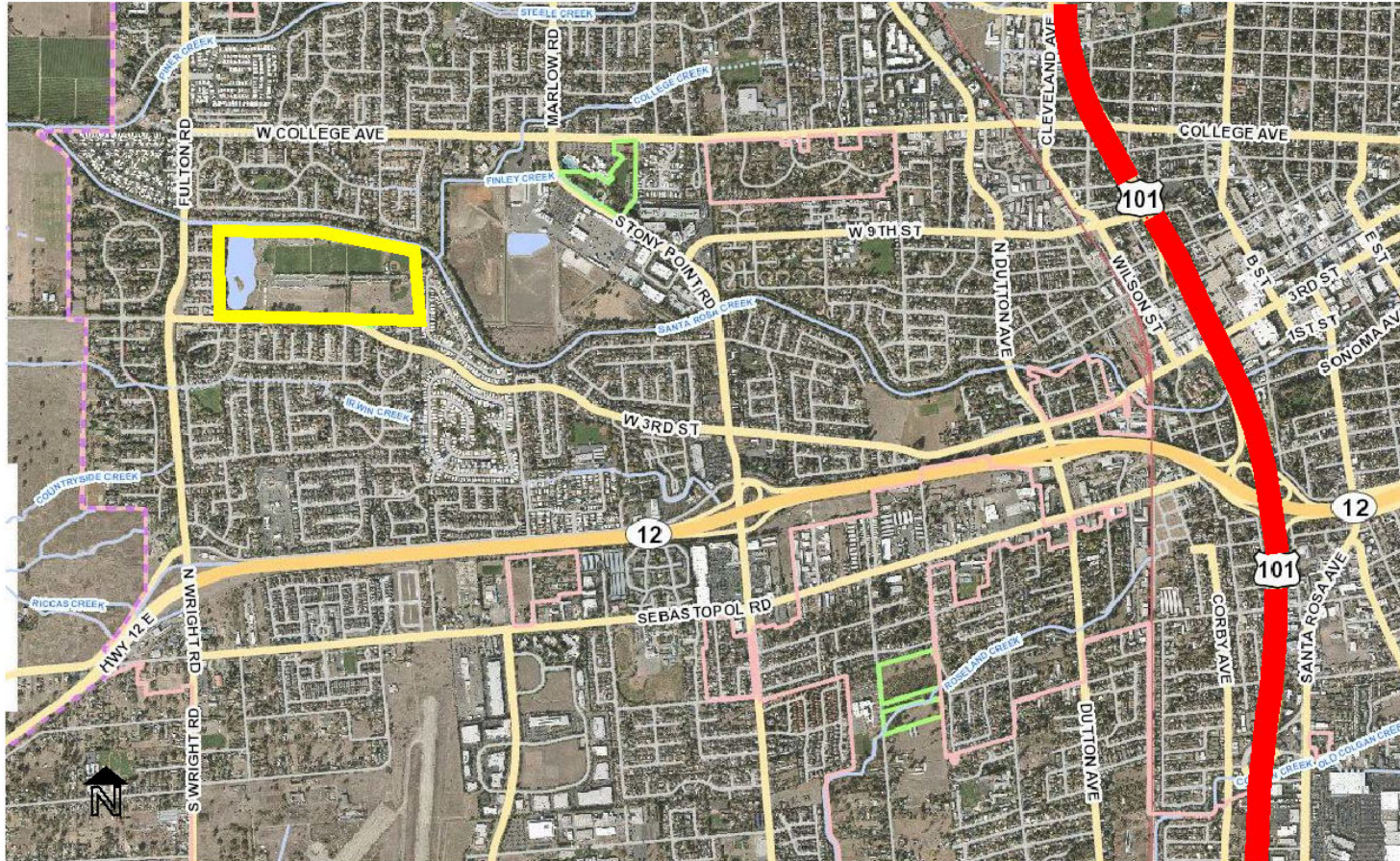

= A Place to Play Park

# A PLACE TO PLAY MASTER PLAN



## A PLACE TO PLAY MASTER PLAN

JUNE 2015



# A PLACE TO PLAY COMMUNITY PARK OUTDOOR ENVIRONMENTAL EDUCATION FACILITIES GRANT APPLICATION

---

- Grant Program is competitive
- Match is not required however, applicant will receive higher score with a match
- \$150,000 estimate for design
- Funds are available from Zone 1 parkland dedication funds for design/match
- Final award amount determined by State of California Recreation and Parks Grant Program – maximum award \$ 500,000 for construction

# RECOMMENDATION

It is recommended by the Recreation and Parks Department, that the Council, by resolution, (1) approve the submittal of a Outdoor Environmental Education Facilities Program grant application to the State Department of Parks and Recreation in the amount of \$ 500,000 to construct one Nature Education Pavilion and Trail at A Place to Play Park; and (2) and authorize the Director of Recreation and Parks to submit the application, execute agreement and any amendments, subject to approval as to form by City Attorney, and administer the grant; and (3) authorize the Chief Financial Officer to increase appropriations in revenue and expenditures by the approved grant award.

# Questions