

2024 GENERAL PLAN, INCLUSIONARY HOUSING, and GROWTH MANAGEMENT ANNUAL REVIEW REPORT

March 27, 2025

Sheila Wolski
City Planner
Planning and Economic Development

- Annual report on the City's progress toward meeting goals and policies of the General Plan, which addresses development, transportation, environmental conservation and other required elements. Annual review includes updates on Inclusionary Housing and the City's Growth Management Ordinance
- City Council to review report on April 1, 2025
- Following review and acceptance, report submitted to the Governor's Office of Land Use & Climate Innovation (LCI), formerly the Governor's Office of Planning & Research (OPR)

Economic Vitality

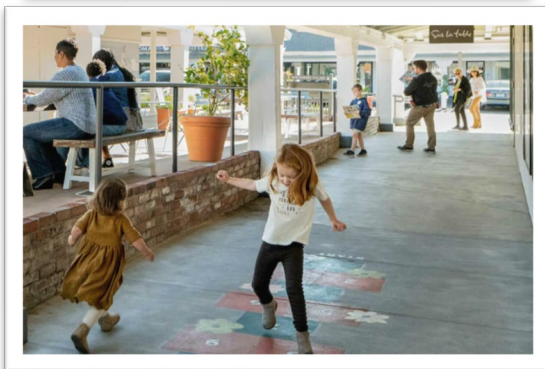
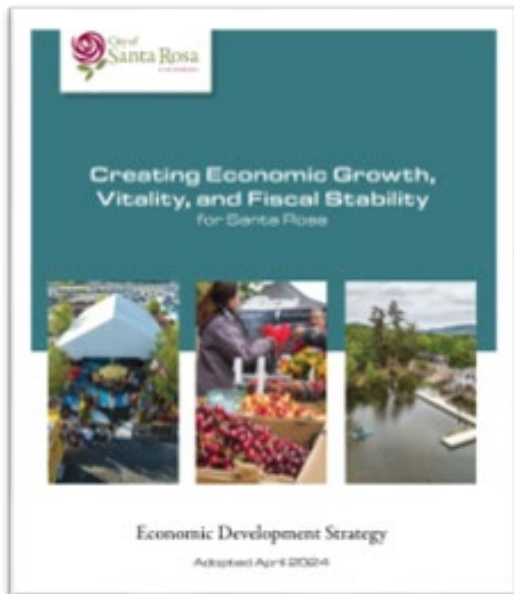



2024 PUBLIC ART
walk

City of Santa Rosa CALL FOR ART

Showcase your artwork in the creative hub of the North Bay, transforming our urban spaces into an open-air gallery.

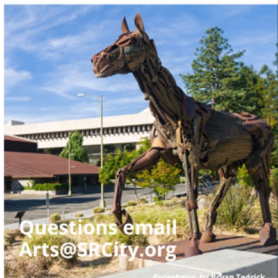

Theme: Urban Renewal

Applications open
March 13 - April 30, 2025

More info & apply at

[SRCity.org/ARTS](https://srcity.org/ARTS)

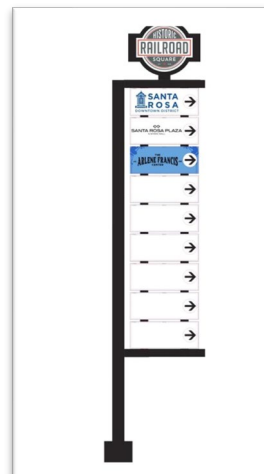

SAVE & MUSTER'S

Housing Element

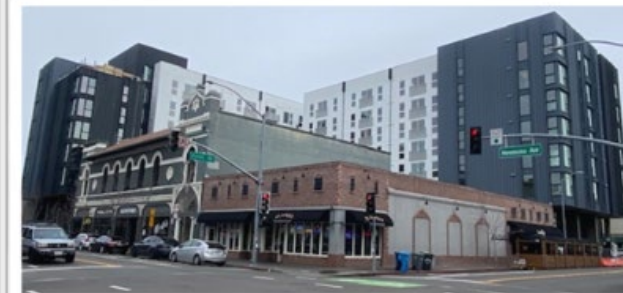
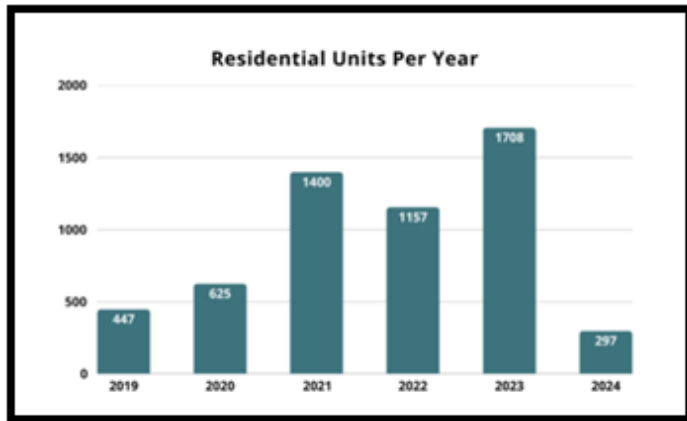



Regional Housing Needs Allocation / RHNA

Units Issued Building Permits by Income Category 2023 – 2031 (6 th RHNA Cycle)					
Income Category	Very Low	Low	Moderate	Above Moderate	TOTAL
ABAG RHNA Objectives	1,218	701	771	1,995	4,685
Projection Period*	142	160	2	324	628
2023 Issued	185	198	73	1,244	1,700
2024 Issued	0	0	0	297	297
Remaining Need by 2031	891	343	696	130	2,060**

*The Housing Element 6th Cycle projection period for RHNA began June 30, 2022, and the projection period numbers include units that were issued up until January 31, 2023. Units permitted during this timeframe count toward the 6th Cycle RHNA.

** While the City may issue building permits for more above-moderate residential units than required by RHNA, additional above-moderate units do not reduce the overall remaining need for residential units in other income categories.

Land Use & Urban Design

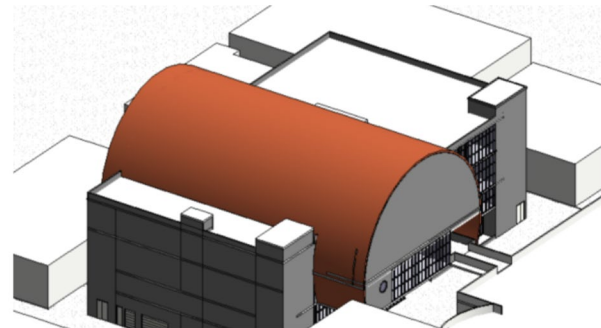
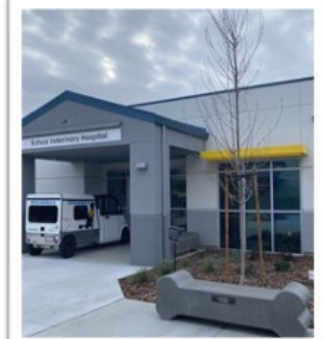

Transportation



MASCOTS
*Marin-Sonoma Coordinated
Transit Service Plan*



youth
RideFree
los jóvenes viajan gratis

Use transit for your school trips, visit friends,
go shopping—you decide! // Use el transporte
público para sus viajes escolares, visite amigos,
vaya de compras, ¡usted decide!

Lets **Go!**
vamos

Santa Rosa CityBus PetalumaTransit SonomaCounty Transit

Effective 6/23 - 6/25

Public Services & Facilities



**SANTA ROSA
POLICE**



Open Space & Conservation



CITY OF SANTA ROSA COMMUNITY-WIDE GREENHOUSE GAS REDUCTION STRATEGY



Public Review Draft
June 2024



City of Santa Rosa
RECREATION & PARKS
Activity Guide Spring/Summer 2021



Growth Management Ordinance

Growth Management Ordinance adopted in 1992: monitor residential building permits issued, and residential units entitled

Reserve A: ADUs, deed restricted affordable units, multi-family units, smaller detached single-family units

Reserve B: single family detached units >1,250 sf

2024 Reserve A building permits issued: 156

2024 Reserve B building permits issued: 141

2024 Reserve A entitled units: 699

2024 Reserve B entitled units: 6

Inclusionary Housing

- Allocated unit: lower or moderate income, affordable rent or sales price controls for 55 years
- 2024: 297 units were subject to the Inclusionary Housing Ordinance.
- 2024: All units were market rate.
- 2024: \$1.52 million collected in housing impact fees to support affordable housing in the City

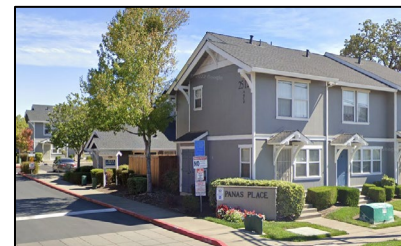
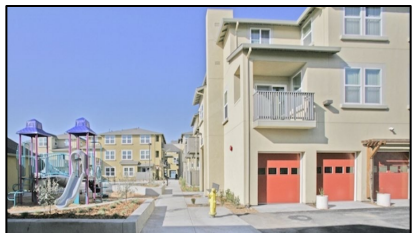

Environmental Review

California Environmental Quality Act (CEQA)

The General Plan Annual Review Report is not a project which has a potential for resulting in either a direct physical change in the environment, or a reasonably foreseeable indirect physical change in the environment, pursuant to CEQA Guidelines Section 15378.

It is recommended by the Planning and Economic Development Department that the Planning Commission, by motion:

- 1) Review and accept the 2024 General Plan, Inclusionary Housing, and Growth Management Annual Review report; and
- 2) Recommend the Report be forwarded for approval to the City Council.



Sheila Wolski, City Planner
Planning and Economic Development
swolski@srcity.org
(707) 543-4705

