

merge studio is not responsible for safety programs, methods and procedures of operations, or the construction of the design shown on these drawings. Drawings are for use on this project only and are not intended for reuse without written approval from merge studio.

Drawings are not to be used in any manner that would constitute a detriment or liability directly or indirectly to merge studio.

© COPYRIGHT 2023

If the drawing image is less than 24" x 36", it has been reduced and must be scaled accordingly.

Contractor shall verify and be responsible for all dimensions and conditions on the job. merge studio is to be notified of any variations from the dimensions and conditions shown on the drawings, or discrepancies found within the drawings. Shop drawings, etc. are to be submitted to merge studio for review prior to fabrication and/or installation.

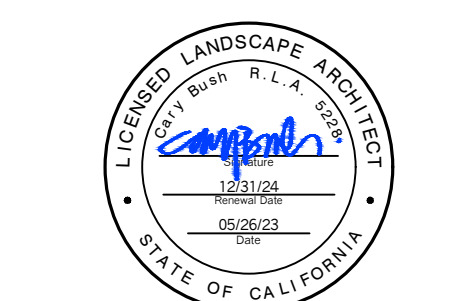

revision	date
inside review	12.20.22
inside review	05.26.23

project title:
Crozat Residence

APN# 173-750-044

3817 Skyfarm Dr.,
 Santa Rosa, CA
 95403

client:
Teri Crozat

3817 Skyfarm Dr.,
 Santa Rosa, CA
 95403

content:
LANDSCAPE CONSTRUCTION PLAN - ENLARGEMENT

Date: 5.26.23
 Scale: AS_SHOWN
 Sheet No.: 5 OF 31
 File No.: 2215_CROZAT
 Drawing No.:

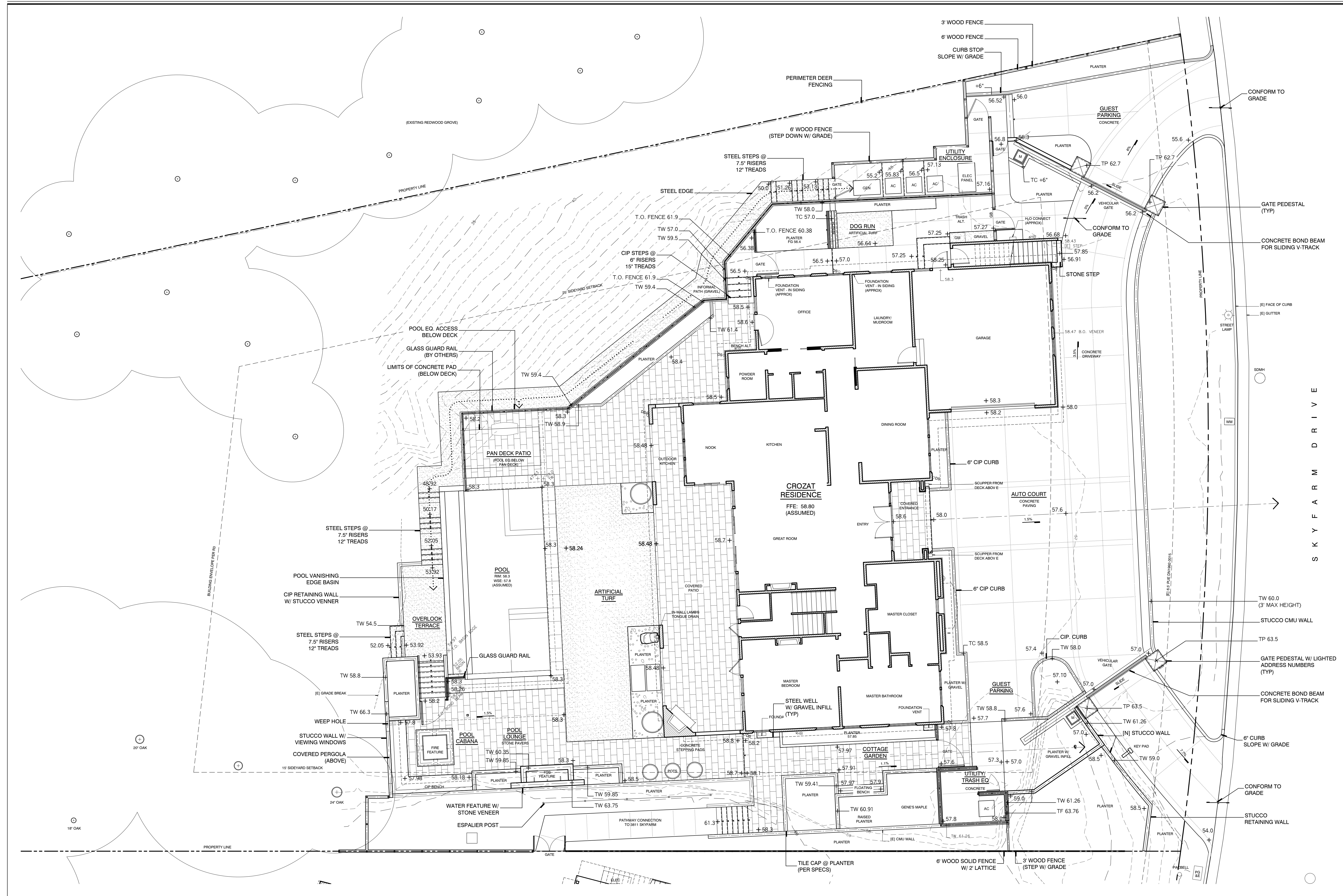

LANDSCAPE CONSTRUCTION PLAN - ENLARGEMENT

scale: 1/8" = 1'-0"

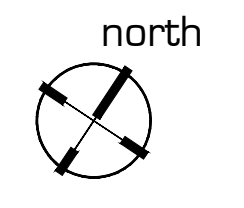

L1.2