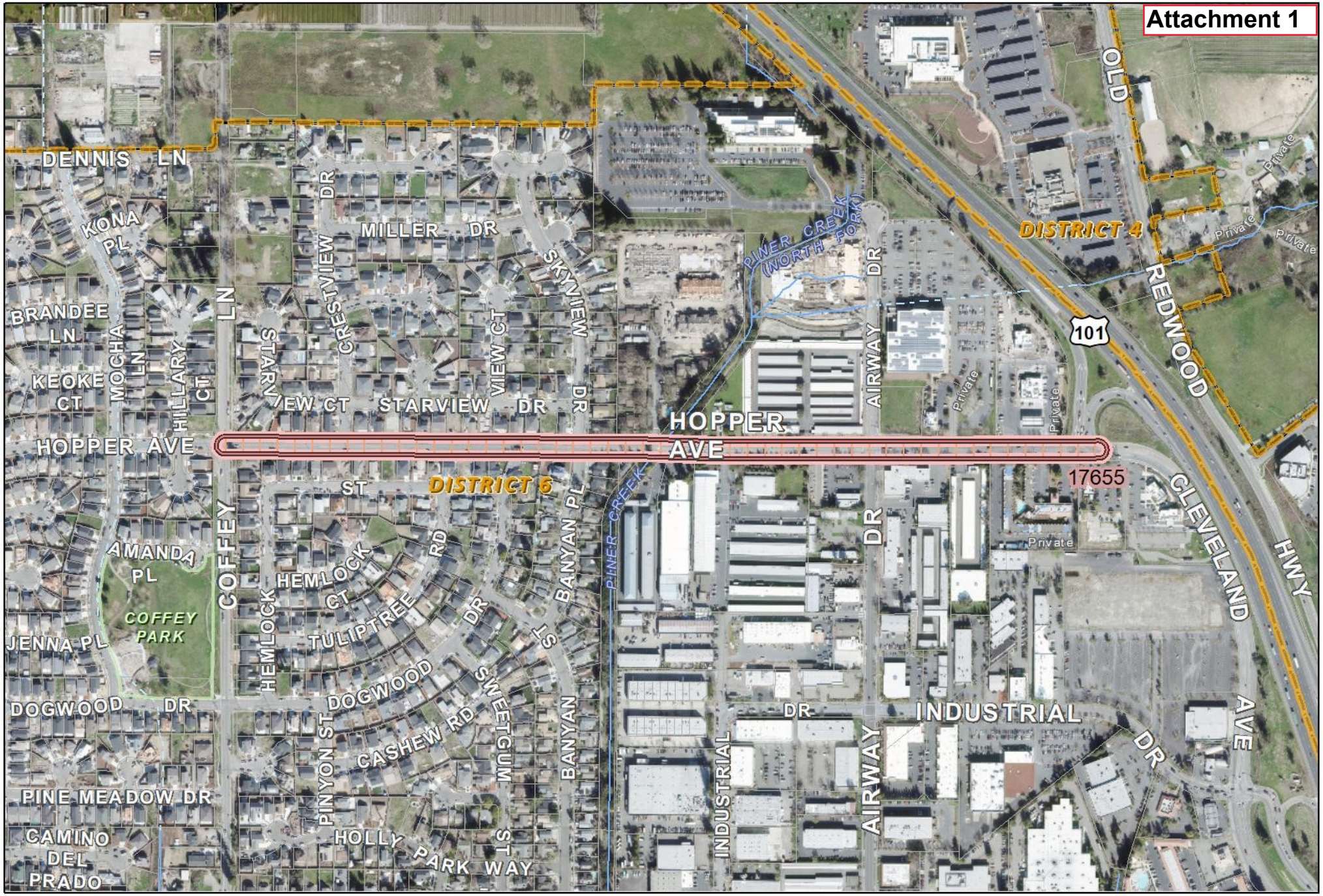

Project Number: 2406

Hopper Ave Corridor Fire Recovery Improvements

Project Status: Planning

Project Areas (JL Keys labeled)

TPW

N

Map Location

0 100 200 400 600 800 1,000 1,200 1,400 Feet

City (2020) & County (2018) Aerials shown.
Map Date: 6/15/2022

- Information and features shown on this map are intended for general location use only and may contain errors. Map produced by City of Santa Rosa, Asset Management Division. -