

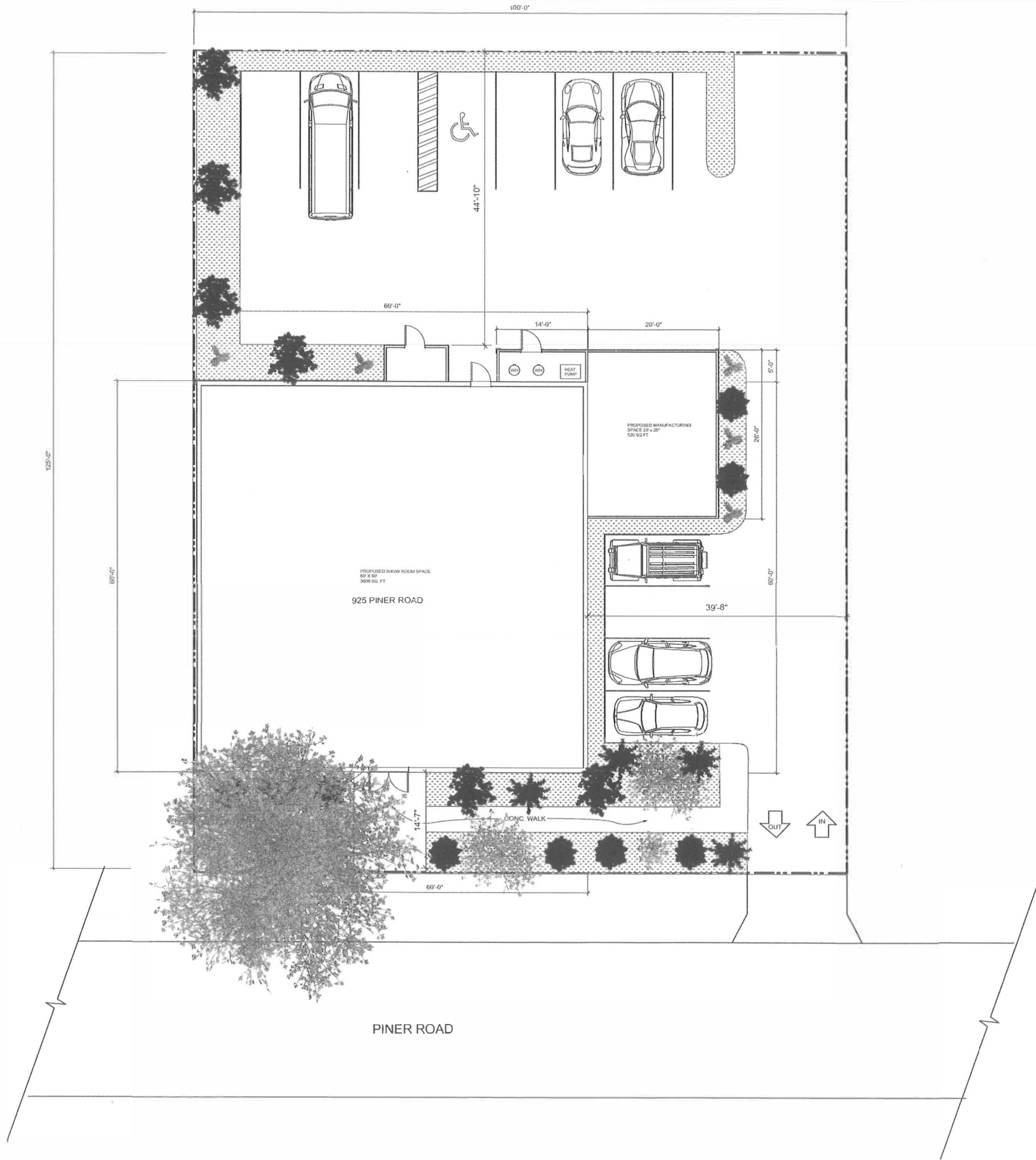

LOCATION MAP

Project Title		Scale		Sheet No.	
TI 925 PINER RD, SANTA ROSA, CA		AS NOTED		A-0 of 3	
Project No.		Drawing Code		Revision Notes	
925 PINER RD		CADD File Name		No.	
Drawing Code		Project Manager		Date	
Designed By		4/19/2018		Issue Notes	
Drawn By		JOHN WITKOWSKI		No.	
Checked By		JOHN WITKOWSKI		Date	
Reviewed By		JOHN WITKOWSKI		Revision Notes	
Approved By		JOHN WITKOWSKI		Zone	
City of Santa Rosa		APR 19 2018		Appr	
Planning & Economic Development Department		LOCATION MAP			



PLOT PLAN
SCALE 1/8"= 1'-0"

Project No.	925 PINER RD. SANTA ROSA, CA		PLOT PLAN		A-1		
	AS NOTED		A-1		2		
	Scale		AS NOTED		A-1		
	Drawing No.		PLOT PLAN		A-1		
	Project Name		PLOT PLAN		A-1		
Designed By		Checked By		Date		Revision Notes	
JOHN WITKOWICKI		JOHN WITKOWICKI		11/14/2017			
Drawn By		Reviewed By		Project ID			
JOHN WITKOWICKI		JOHN WITKOWICKI		Drawing Code			
Project Manager		Project Date		No.			
Date		Issue Notes		Date		Zone	
11/14/2017							
No.		Date		No.			
11/14/2017							
No.		Date		No.			
11/14/2017							
No.		Date		No.			
11/14/2017							
No.		Date		No.			
11/14/2017							
No.		Date		No.			
11/14/2017							
No.		Date		No.			
11/14/2017							
No.		Date		No.			
11/14/2017							
No.		Date		No.			
11/14/2017							
No.		Date		No.			
11/14/2017							
No.		Date		No.			
11/14/2017							
No.		Date		No.			
11/14/2017							
No.		Date		No.			
11/14/2017							
No.		Date		No.			
11/14/2017							
No.		Date		No.			
11/14/2017							
No.		Date		No.			
11/14/2017							
No.		Date		No.			
11/14/2017							
No.		Date		No.			
11/14/2017							
No.		Date		No.			
11/14/2017							
No.		Date		No.			
11/14/2017							
No.		Date		No.			
11/14/2017							
No.		Date		No.			
11/14/2017							
No.		Date		No.			
11/14/2017							
No.		Date		No.			
11/14/2017							
No.		Date		No.			
11/14/2017							
No.		Date		No.			
11/14/2017							
No.		Date		No.			
11/14/2017							
No.		Date		No.			
11/14/2017							
No.		Date		No.			
11/14/2017							
No.		Date		No.			
11/14/2017							
No.		Date		No.			
11/14/2017							
No.		Date		No.			
11/14/2017							
No.		Date		No.			
11/14/2017							
No.		Date		No.			
11/14/2017							
No.		Date		No.			
11/14/2017							
No.		Date		No.			
11/14/2017							
No.		Date		No.			
11/14/2017							
No.		Date		No.			
11/14/2017							
No.		Date		No.			
11/14/2017							
No.		Date		No.			
11/14/2017							
No.		Date		No.			
11/14/2017							
No.		Date		No.			
11/14/2017							
No.		Date		No.			
11/14/2017							
No.		Date		No.			
11/14/2017							
No.		Date		No.			
11/14/2017							
No.		Date		No.			
11/14/2017							
No.		Date		No.			
11/14/2017							
No.		Date		No.			
11/14/2017							
No.		Date		No.			
11/14/2017							
No.		Date		No.			
11/14/2017							
No.		Date		No.			
11/14/2017							
No.		Date		No.			
11/14/2017							
No.		Date		No.			
11/14/2017							
No.		Date		No.			
11/14/2017							
No.		Date		No.			
11/14/2017							
No.		Date		No.			
11/14/2017							
No.		Date		No.			
11/14/2017							
No.		Date		No.			
11/14/2017							
No.		Date		No.			
11/14/2017							
No.		Date		No.			
11/14/2017							
No.		Date		No.			
11/14/2017							
No.		Date		No.			
11/14/2017							
No.		Date		No.			
11/14/2017							
No.		Date		No.			
11/14/2017							
No.		Date		No.			
11/14/2017							
No.		Date		No.			
11/14/2017							
No.		Date		No.			
11/14/2017							
No.		Date		No.			
11/14/2017							
No.							

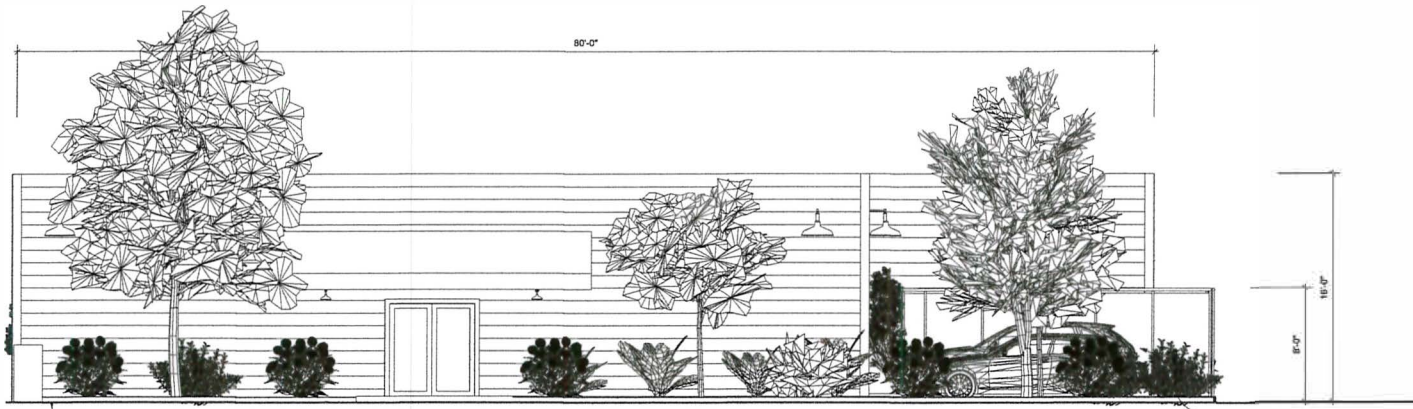

SOUTH ELEVATION
SCALE 1/4" = 1'-0"

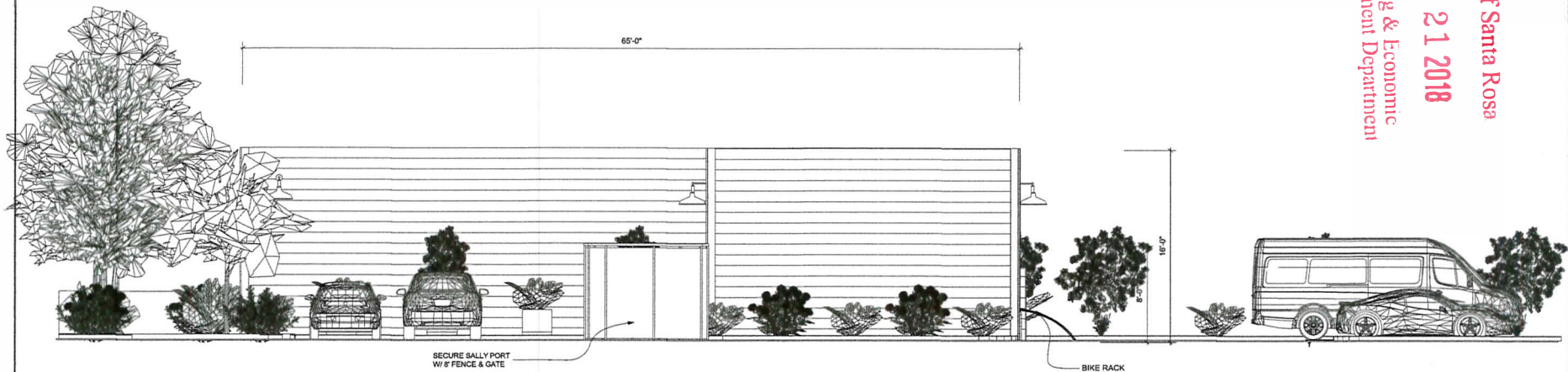

EAST ELEVATION
SCALE 1/4" = 1'-0"

City of Santa Rosa
JUN 21 2018
Planning & Economic
Development Department

Project No.	610218	Sheet No.	1
Project Name	925 PINER RD. SANTA ROSA, CA	Scale	1/4" = 1'-0"
Client	City of Santa Rosa	Author	James H. Williams, Inc.
Design Team	James H. Williams, Inc.	Reviewer	
Project Manager	James H. Williams, Inc.	Project Number	
Project Location	925 PINER RD. SANTA ROSA, CA	Project Date	6/21/2018
Project Status	Final	Project Type	South & East Elevations
Project Description	SOUTH & EAST ELEVATIONS		
Project Address	925 PINER RD. SANTA ROSA, CA		
Project City	SANTA ROSA, CA		
Project State	CA		
Project Zip	95403		
Project Contact	James H. Williams, Inc.		
Project Phone	(707) 539-1111		
Project Email	info@jhw.com		
Project Website	www.jhw.com		
Project Notes	A-3		

GREEN Qi

925 PINER RD, SANTA ROSA CA

Green Qi is dedicated to bettering the lives of their patrons, the quality of their environment, and creating real connection in their local community. These efforts are reflected not only in the quality of product produced, but quite literally built into the walls of their business

- Stunning Fiber Cement panels for long lasting sustainability
- Thoughtful Landscape for Water Efficiency
- Solar Panels for Energy Efficiency
- Electric Vehicle Charging stations
- Commissioning of Local Sculpture Artists for Public viewing
- Convenient Bike Racks
- Close to Public Transportation
- Living Walls and Indoor Foliage to increase air quality and natural odor control
- Innovation in small operations for public education
- Welcoming Environment to encourage Tourism

City of Santa Rosa
JUN 21 2018
Planning & Economic
Development Department



EXISTING
NOT TO SCALE



EXTERIOR STREET VIEW
NOT TO SCALE



PROJECT:
Tenant Improvement
925 Piner Rd
Santa Rosa, CA

CLIENT:
Henry Huang
707-217-8388
henryhuang@me.com

REVISIONS:		

ISSUE:
T.I. Exterior View
DATE:
June 20, 2018

NOT
FOR CONSTRUCTION

PROJECT:
T.I. 925 Piner Rd
DRAWN BY:
NUTRA FS
ORIGINAL DATE:
06.18.2018
SHEET NUMBER:

SHEET TITLE:
EXTERIOR PERSPECTIVE