

PLOT PLAN
SCALE 1/8"= 1'-0"

Project No.	Sheet No.	Title	Author	Date	Revision	Zone	Appr
Design	Check	Date	11/14/2017	No.	Date	Issue Notes	No.
Designed By	JOHN WITKOWICKI	Reviewed By					
Drawn By	JOHN WITKOWICKI	Project ID					
Reviewed By		Drawing Code					
Reviewed By		QA/QC For Notes					
Project Manager		Plot Date					
925 PINER RD. SANTA ROSA, CA			PLOT PLAN				
AS NOTED			A-1				

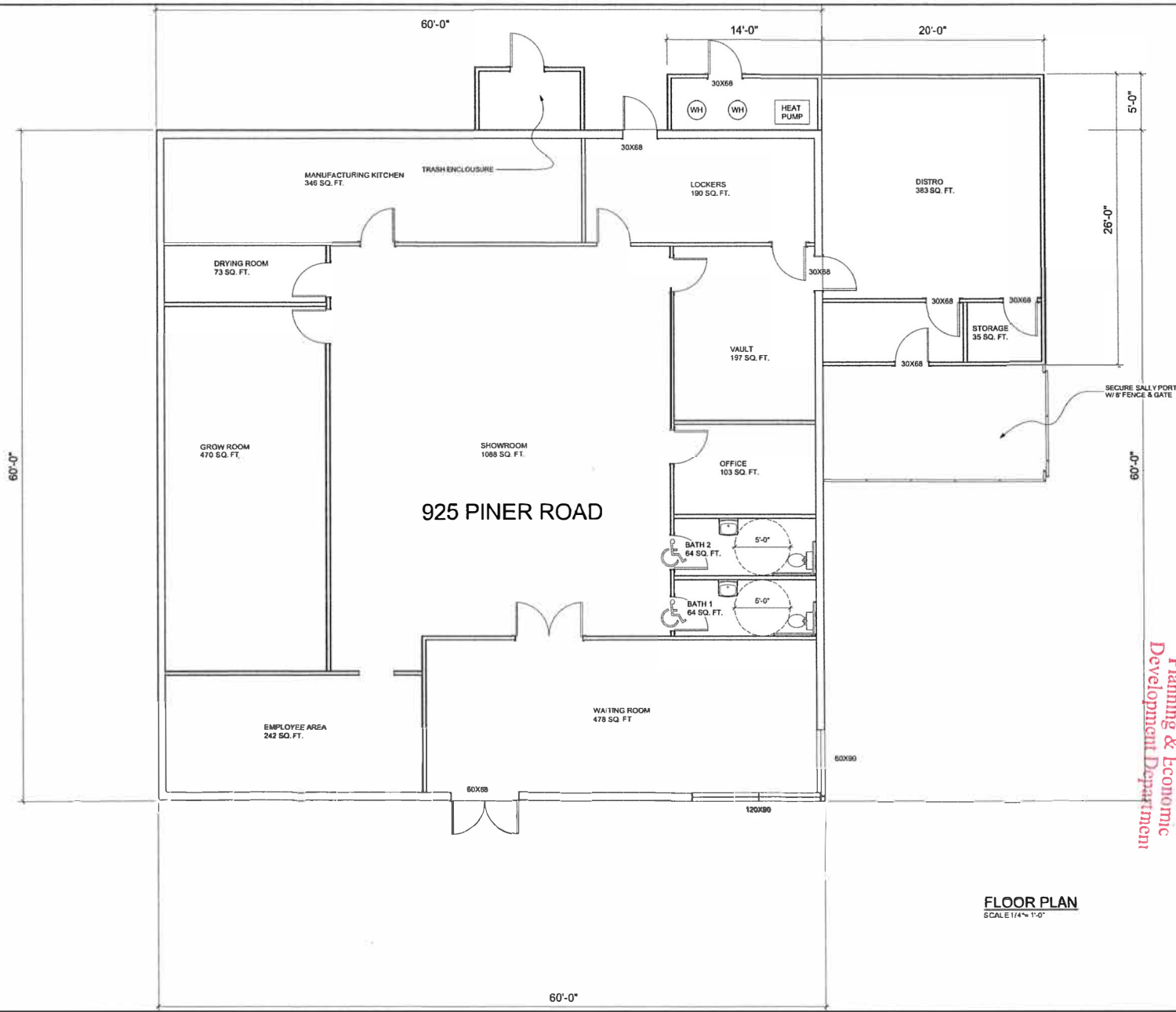

City of Santa Rosa
JUN 21 2018
Planning & Economic
Development Department

FLOOR PLAN
SCALE 1/4" = 1'-0"

Project No.	0140818	Project Name	925 PINER RD., SANTA ROSA, CA	Project Type	FLOOR PLAN
Client	JOHN MITCHELL	Owner	John Mitchell	Architect	AS NOTED
Design Date	06/21/2018	Design By	John Mitchell	Design Firm	AS NOTED
Drawn By	John Mitchell	Drawn Date	06/21/2018	Drawn Firm	AS NOTED
Checked By	John Mitchell	Checked Date	06/21/2018	Checked Firm	AS NOTED
Approved By	John Mitchell	Approved Date	06/21/2018	Approved Firm	AS NOTED
Scale	1/4" = 1'-0"	Scale Date	06/21/2018	Scale Firm	AS NOTED
Sheet No.	A-2	Sheet Date	06/21/2018	Sheet Firm	AS NOTED
Zone		Revision		Date	
Author					

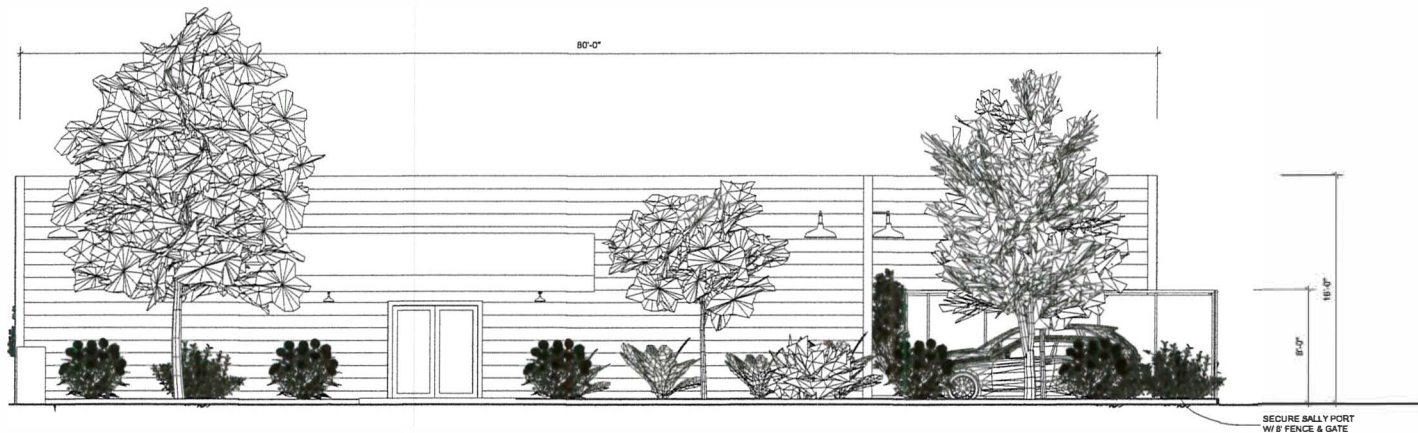

SOUTH ELEVATION
SCALE 1/4" = 1'-0"

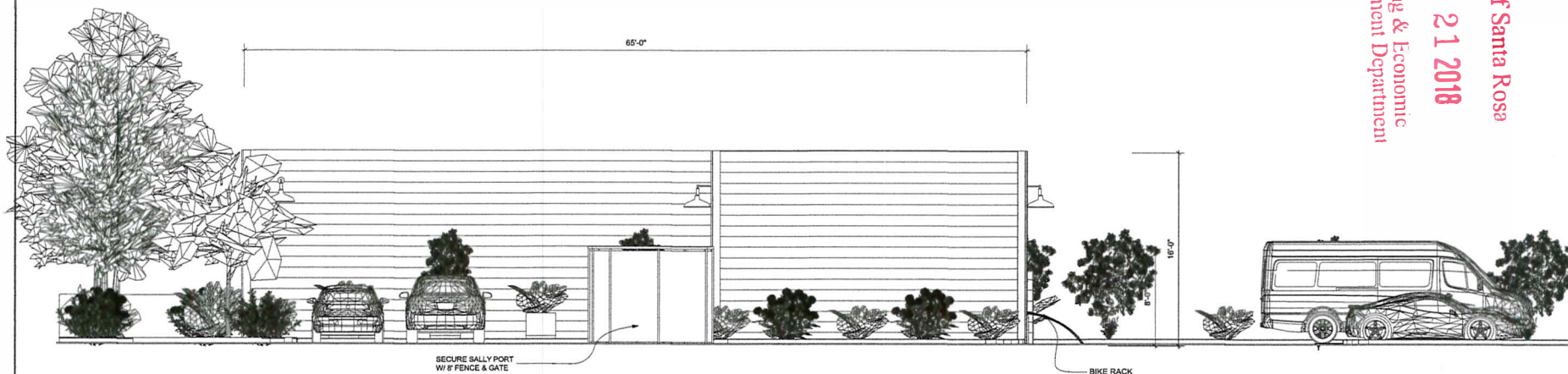

EAST ELEVATION
SCALE 1/4" = 1'-0"

City of Santa Rosa
JUN 21 2018
Planning & Economic
Development Department

Project No.	610218	Sheet No.	1
Project Name	925 PINER RD. SANTA ROSA, CA	Project Title	SOUTH & EAST ELEVATIONS
Client	City of Santa Rosa	Architect	James H. Williams, Inc.
Design Team	James H. Williams, Inc.	Project Manager	James H. Williams, Inc.
Project Location	925 Piner Rd. Santa Rosa, CA	Project Date	6/21/2018
Project Status	Final	Project Number	610218
Project Description	Architectural drawings for the South and East Elevations of the building at 925 Piner Rd. Santa Rosa, CA.		
Project Owner	City of Santa Rosa	Project Engineer	James H. Williams, Inc.
Project Designer	James H. Williams, Inc.	Project Checker	James H. Williams, Inc.
Project Drafter	James H. Williams, Inc.	Project Approver	James H. Williams, Inc.
Project Date	6/21/2018	Project Scale	1/4" = 1'-0"
Project Title	SOUTH & EAST ELEVATIONS		
Project Number	610218	Project Sheet	A-3

GREEN Qi

925 PINER RD, SANTA ROSA CA

Green Qi is dedicated to bettering the lives of their patrons, the quality of their environment, and creating real connection in their local community. These efforts are reflected not only in the quality of product produced, but quite literally built into the walls of their business

- Stunning Fiber Cement panels for long lasting sustainability
- Thoughtful Landscape for Water Efficiency
- Solar Panels for Energy Efficiency
- Electric Vehicle Charging stations
- Commissioning of Local Sculpture Artists for Public viewing
- Convenient Bike Racks
- Close to Public Transportation
- Living Walls and Indoor Foliage to increase air quality and natural odor control
- Innovation in small operations for public education
- Welcoming Environment to encourage Tourism

City of Santa Rosa

JUN 21 2018

Planning & Economic
Development Department



EXISTING
NOT TO SCALE



EXTERIOR STREET VIEW
NOT TO SCALE



PROJECT:

Tenant Improvement
925 Piner Rd
Santa Rosa, CA

CLIENT:

Henry Huang
707-217-8388
henryhuang@me.com

REVISIONS:

ISSUE:

T.I. Exterior View

DATE:

June 20, 2018

NOT
FOR CONSTRUCTION

PROJECT:

T.I. 925 Piner Rd

DRAWN BY:

NUTRA FS

ORIGINAL DATE:

06.18.2018

SHEET NUMBER:

SHEET TITLE:

EXTERIOR PERSPECTIVE