o'malleywilsonwestphal

DANIEL A. WESTPHAL

Box 2482
Santa Rosa
California 95402
tel 707 656-0828
fax 707 656-0829

CONSULTANTS

SEAL

Railroad Square Village, LLC

DeTurk Winery Village Apartments

806 Donahue Street / 8 West 9th Street
Santa Rosa, CA 95401

No.	Description	Date

DATE:	12/13/2018
PROJECT NUMBER:	15-043
PROJECT PHASE:	SD
DRAWN BY:	Author
CHECKED BY:	Checker

Copyright 2018
O'Malley Wilson Westphal, Inc.

SHEET TITLE

3D-IMAGE

SHEET NUMBER

A-1.1D

12/14/2018 10:05:03 AM BIM 360://15-043-Deringer-DeTurk Winery Village Apartments/SITE.rvt

A/E ALLIANCE

o'malleywilsonwestphal

DANIEL A. WESTPHAL

Box 2462
Santa Rosa
California 95405
tel 707 636 0828
fax 707 636 0829

CONSULTANTS

SEAL

Railroad Square Village, LLC

DeTurk Winery Village Apartments

806 Donahue Street / 8 West 9th Street
Santa Rosa, CA 95401

No.	Description	Date

DATE:	12/13/2018
PROJECT NUMBER:	15-043
PROJECT PHASE:	SD
DRAWN BY:	Author
CHECKED BY:	Checker

Copyright 2018
O'Malley Wilson Westphal, Inc.

SHEET TITLE

3D-IMAGE

SHEET NUMBER

A-1.1D

A/E ALLIANCE

o'malleywilsonwestphal

DANIEL A. WESTPHAL

Box 2484
Santa Rosa
California 95405
tel 707 636 0828
fax 707 636 0829

CONSULTANTS

SEAL

Railroad Square Village, LLC

DeTurk Winery Village Apartments

806 Donahue Street/ 8 West 9th Street
Santa Rosa, CA 95401

No.	Description	Date

DATE:	12/07/2018
PROJECT NUMBER:	15-043
PROJECT PHASE:	SD
DRAWN BY:	Author
CHECKED BY:	Checker

Copyright 2018
O'Malley Wilson Westphal, Inc.

SHEET TITLE

BUILDING "B" 3D IMAGES

SHEET NUMBER

A-7.8.2

12/10/2018 12:25:04 PM BIM 360://15-043-Derrigan-DeTurk Winery Village Apartments/Building B-P2.rvt

RAILROAD

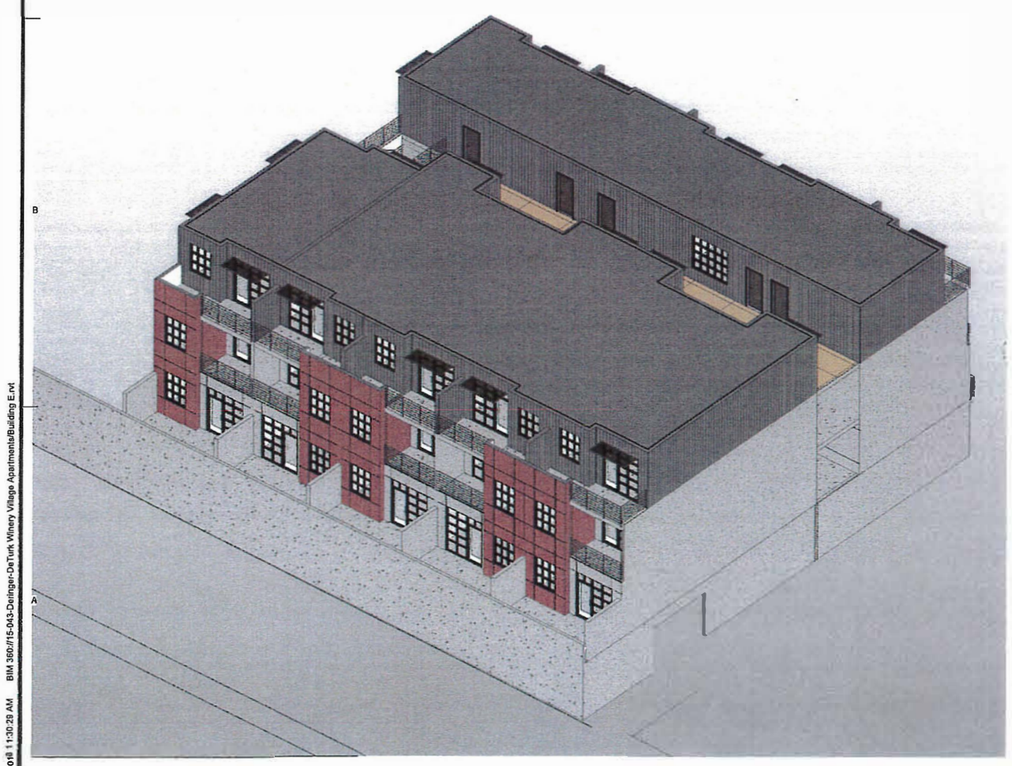

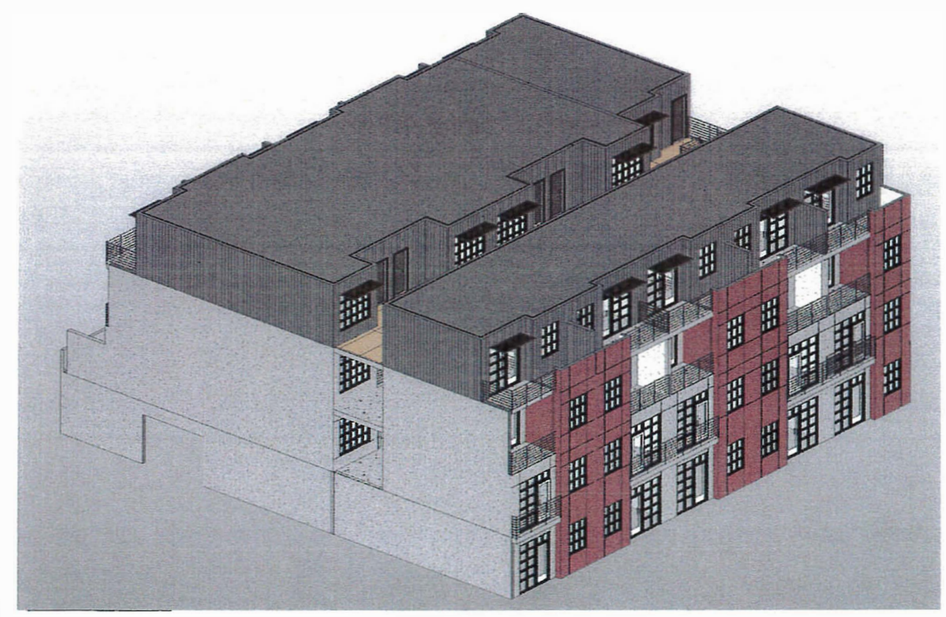

AIA ALLIANCE

o'malleywilsonwestphal

DANIEL A. WESTPHAL

Box 2484
Santa Rosa
California 95402
tel 707 636 0288
fax 707 636 0829

CONSULTANTS

SEAL

Railroad Square Village, LLC

DeTurk Winery Village Apartments

806 Donahue Street/ 8 West 9th Street
Santa Rosa, CA 95401

No.	Description	Date

DATE:	12/06/2018
PROJECT NUMBER:	15-043
PROJECT PHASE:	SD
DRAWN BY:	KO / ZS
CHECKED BY:	KO

Copyright 2018
O'Malley Wilson Westphal, Inc.

SHEET TITLE

BUILDING "E"
3D IMAGES

SHEET NUMBER

A-10.8

12/6/2018 11:30:29 AM BIM 360://15-043-Deringer-DeTurk Winery Village Apartments/Building E.rvt

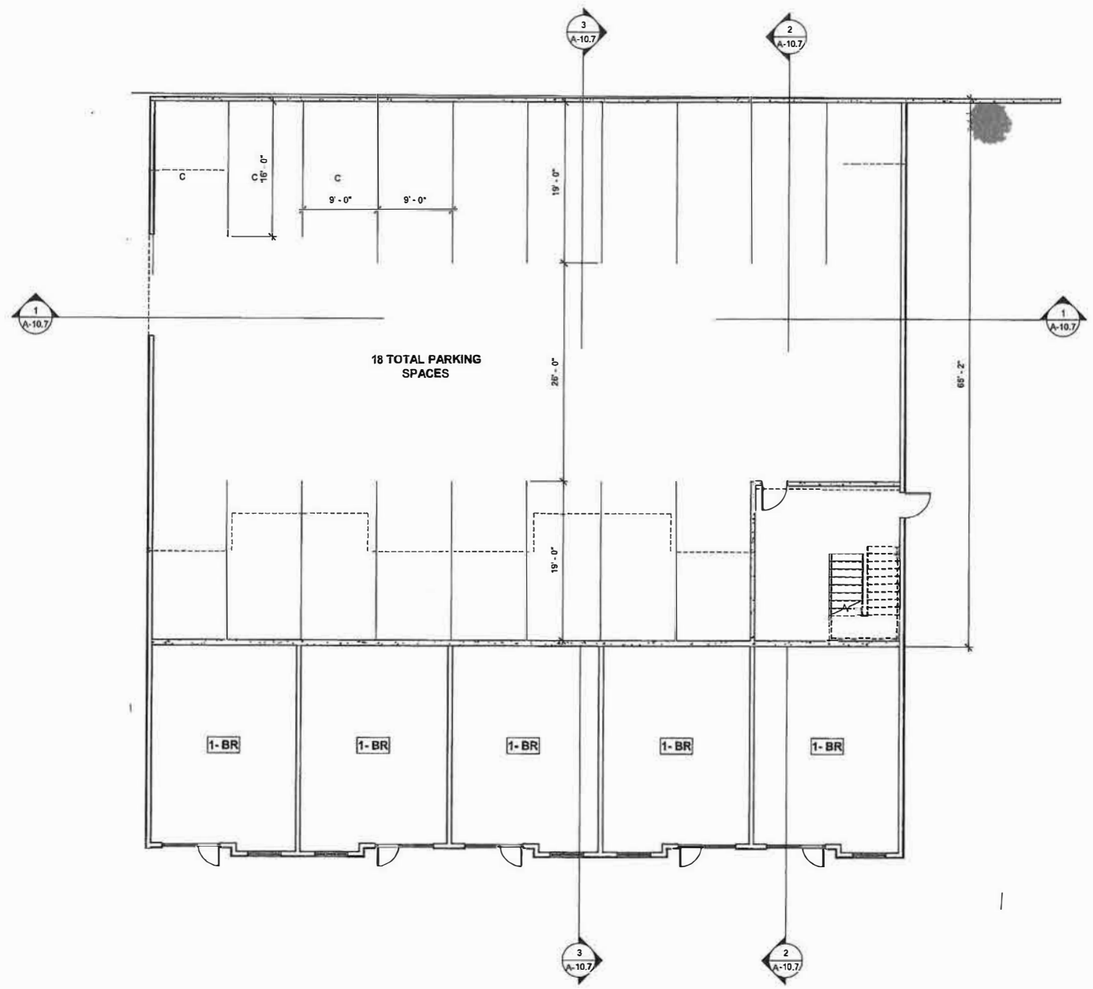

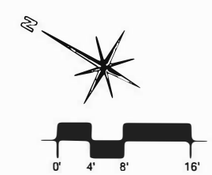

A1 BUILDING "E" - 1ST FLOOR
1/8" = 1'-0"

12/7/2018 10:12:13 AM BIM 360/15-043-Deringer-DeTurk Winery Village Apartments/Building E.rvt

A/E ALLIANCE
o'malleywilsonwestphal
DANIEL A. WESTPHAL
Box 2484
Santa Rosa
California 95405
tel 707 636 0848
fax 707 636 0819

CONSULTANTS

SEAL

Railroad Square Village, LLC

DeTurk Winery Village Apartments

806 Donahue Street/ 8 West 9th Street
Santa Rosa, CA 95401

No.	Description	Date

DATE:	12/06/2018
PROJECT NUMBER:	15-043
PROJECT PHASE:	SD
DRAWN BY:	KO / ZS
CHECKED BY:	KO

Copyright 2018
O'Malley Wilson Westphal, Inc.

SHEET TITLE

BUILDING "E" - FIRST FLOOR PLAN

SHEET NUMBER

A-10.1

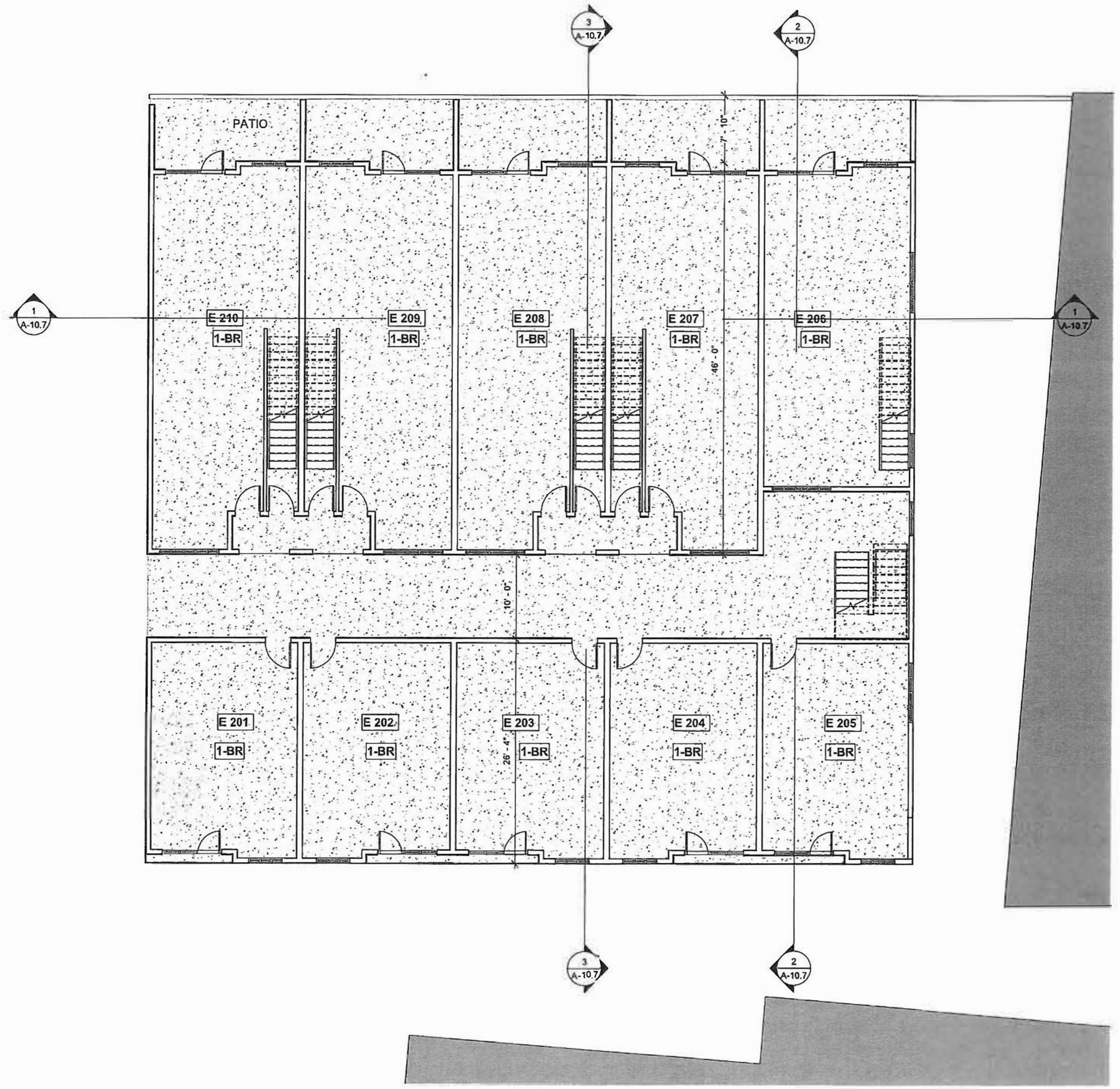

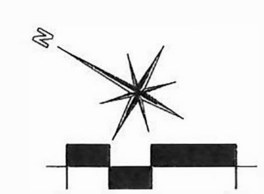

o'malleywilsonwestphal
DANIEL A. WESTPHAL
Box 2454
Santa Rosa
California 95405
tel 707 636 0826
fax 707 636 0319

CONSULTANTS

SEAL

Railroad Square Village, LLC

DeTurk Winery Village Apartments

806 Donahue Street/ 8 West 9th Street
Santa Rosa, CA 95401

No.	Description	Date

DATE:	12/06/2018
PROJECT NUMBER:	15-043
PROJECT PHASE:	SD
DRAWN BY:	KO / ZS
CHECKED BY:	KO

Copyright 2018
O'Malley Wilson Westphal, Inc.

SHEET TITLE

BUILDING "E" - SECOND FLOOR PLAN

SHEET NUMBER

A-10.2

12/7/2018 10:12:14 AM BIM 360://15-043-Deringer-DeTurk Winery Village Apartments/Building E.rvt

A1 BUILDING "E" - 3RD FLOOR
1/8" = 1'-0"

A/E ALLIANCE
o'malleywilsonwestphal
DANIEL A. WESTPHAL
Box 2454
Santa Rosa
California 95405
tel 707 636 0326
fax 707 636 0329

CONSULTANTS

SEAL

Railroad Square Village, LLC

DeTurk Winery Village Apartments

806 Donahue Street/ 8 West 9th Street
Santa Rosa, CA 95401

No.	Description	Date

DATE:	12/06/2018
PROJECT NUMBER:	15-043
PROJECT PHASE:	SD
DRAWN BY:	KO / ZS
CHECKED BY:	KO

Copyright 2018
O'Malley Wilson Westphal, Inc.

SHEET TITLE

BUILDING "E" - THIRD FLOOR PLAN

SHEET NUMBER

A-10.3

12/7/2018 10:12:15 AM BIM 360://15-043-Deringer-DeTurk Winery Village Apartments/Building E.rvt

O'MALLEYWILSONWESTPHAL
DANIEL A. WESTPHAL
Box 2454
Santa Rosa
California 95405

CONSULTANTS

SEAL

Railroad Square Village, LLC

DeTurk Winery Village Apartments

806 Donahue Street/ 8 West 9th Street
Santa Rosa, CA 95401

No.	Description	Date

DATE:	12/06/2018
PROJECT NUMBER:	15-043
PROJECT PHASE:	SD
DRAWN BY:	KO / ZS
CHECKED BY:	KO

Copyright 2018
O'Malley Wilson Westphal, Inc.

SHEET TITLE

BUILDING "E" - FOURTH FLOOR PLAN

SHEET NUMBER

A-10.4

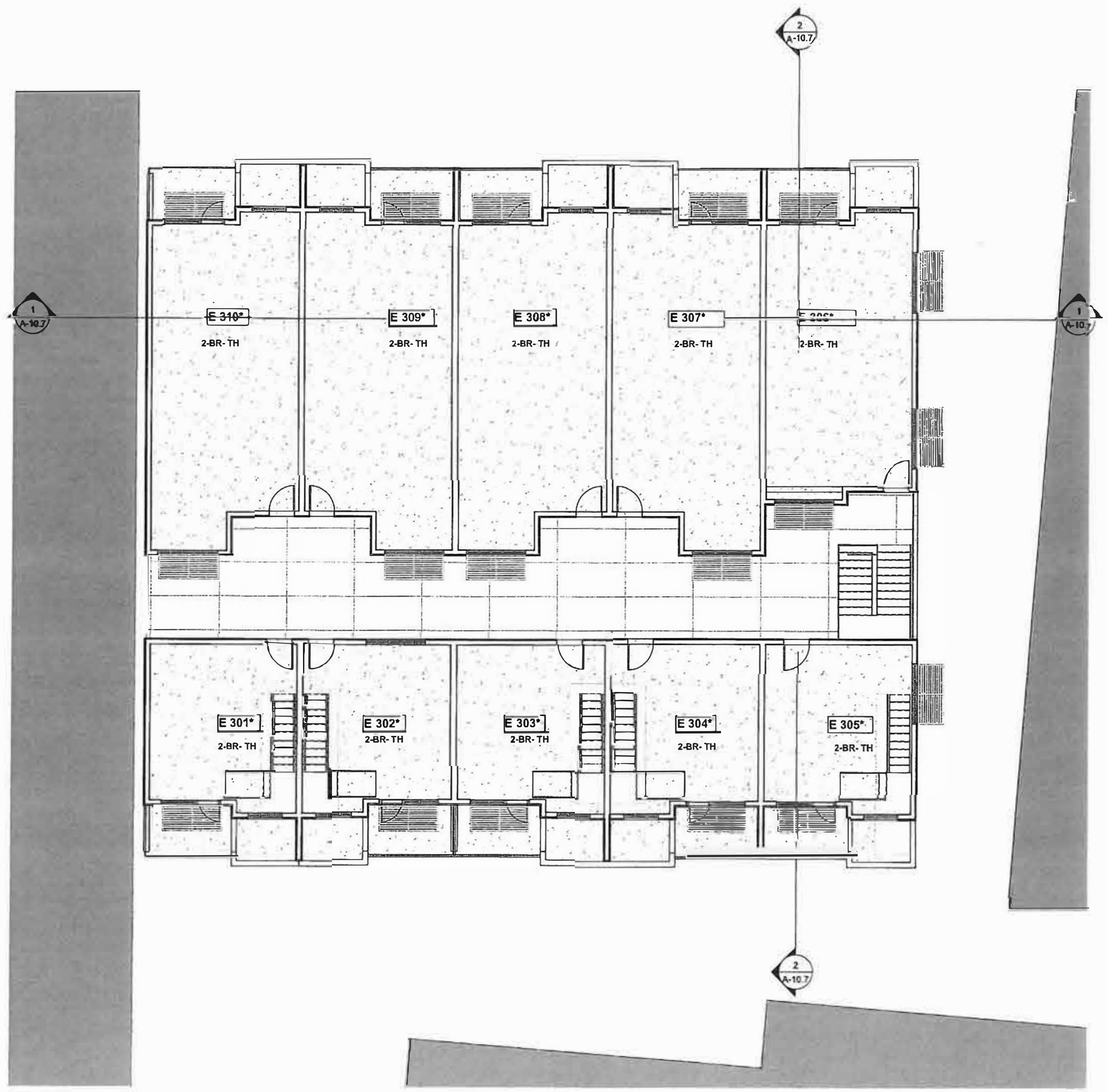

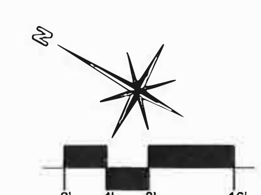

A1 BUILDING "E" - 4TH FLOOR
1/8" = 1'-0"

12/7/2018 10:12:16 AM BIM 360://15-043-DeTurk Winery Village Apartments/Building E.rvt

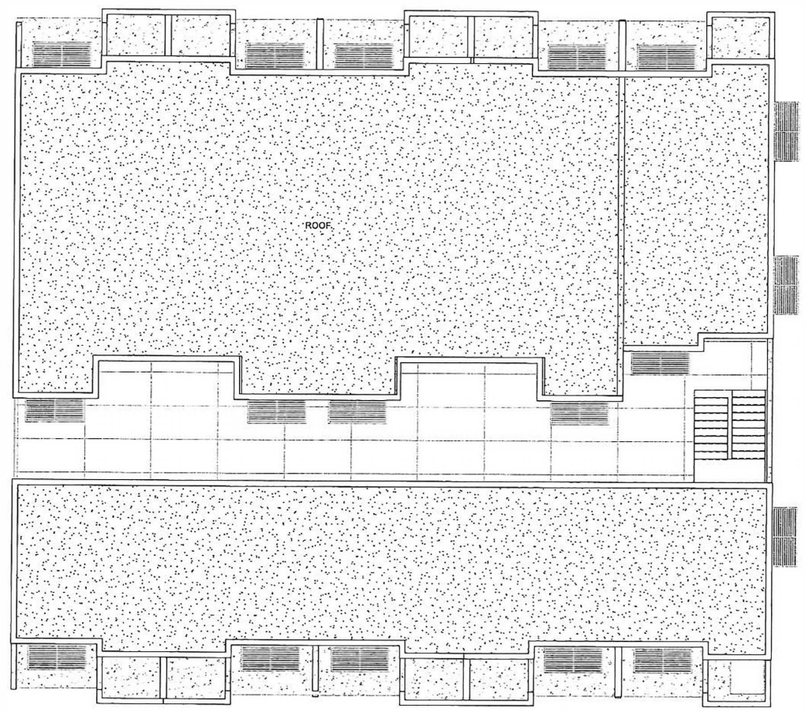

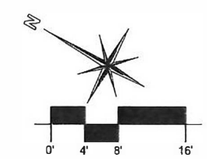

A1 BUILDING E- ROOF, PLAN
1/8" = 1'-0"

12/7/2018 10:12:17 AM BIM 360://15-043-Deringer-DeTurk Winery Village Apartments/Building E.rvt

A/E ALLIANCE
o'malleywilsonwestphal
DANIEL A. WESTPHAL
Box 2264
Santa Rosa
California 95405
tel 707 636 0828
fax 707 636 0829

CONSULTANTS

SEAL

Railroad Square Village, LLC

DeTurk Winery Village Apartments

806 Donahue Street/ 8 West 9th Street
Santa Rosa, CA 95401

No.	Description	Date

DATE:	12/06/2018
PROJECT NUMBER:	15-043
PROJECT PHASE:	SD
DRAWN BY:	KO/ ZS
CHECKED BY:	KO

Copyright 2018
O'Malley Wilson Westphal, Inc.

SHEET TITLE

BUILDING "E" ROOF PLAN

SHEET NUMBER

A-10.5

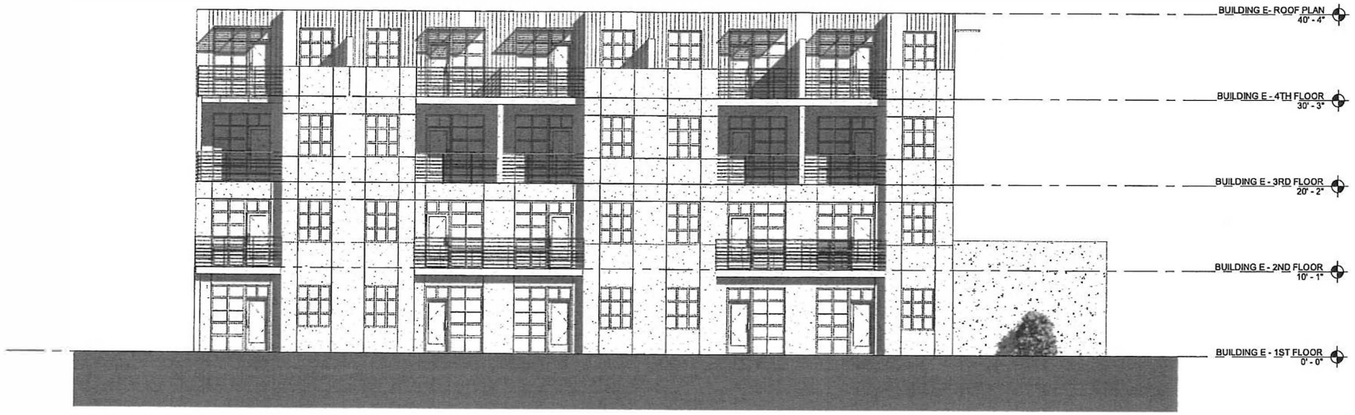

0' 4' 8' 16'

3 BUILDING E- WEST ELEVATION
1/8" = 1'-0"

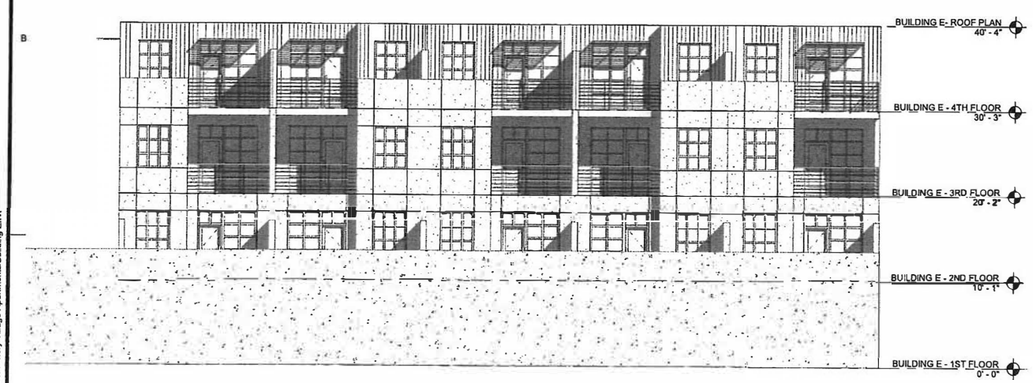

1 BUILDING E -EAST RAILROAD
1/8" = 1'-0"

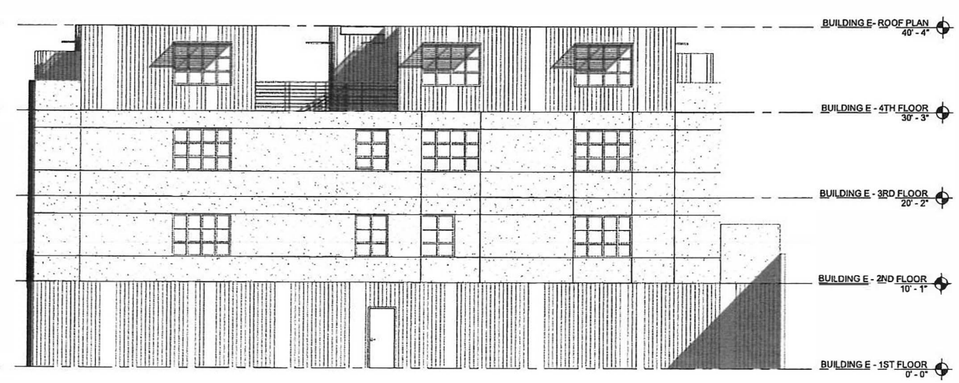

0' 4' 8' 16'

2 BUILDING E - SOUTH EXTERIOR ELEVATION
1/8" = 1'-0"

A/E ALLIANCE
o'malleywilsonwestphal
DANIEL A. WESTPHAL
Box 2516
Santa Rosa
California 95405
tel 707 636 0828
fax 707 636 0829

CONSULTANTS

SEAL

Railroad Square Village, LLC

DeTurk Winery Village Apartments

806 Donahue Street/ 8 West 9th Street
Santa Rosa, CA 95401

No.	Description	Date

DATE:	12/06/2018
PROJECT NUMBER:	15-043
PROJECT PHASE:	SD
DRAWN BY:	KO/ ZS
CHECKED BY:	KO

Copyright 2018
O'Malley Wilson Westphal, Inc.

SHEET TITLE

BUILDING "E" EXTERIOR ELEVATIONS

SHEET NUMBER

A-10.6

12/7/2018 10:12:25 AM BIM 360://15-043-Derrigan-DeTurk Winery Village Apartments/Building E.rvt

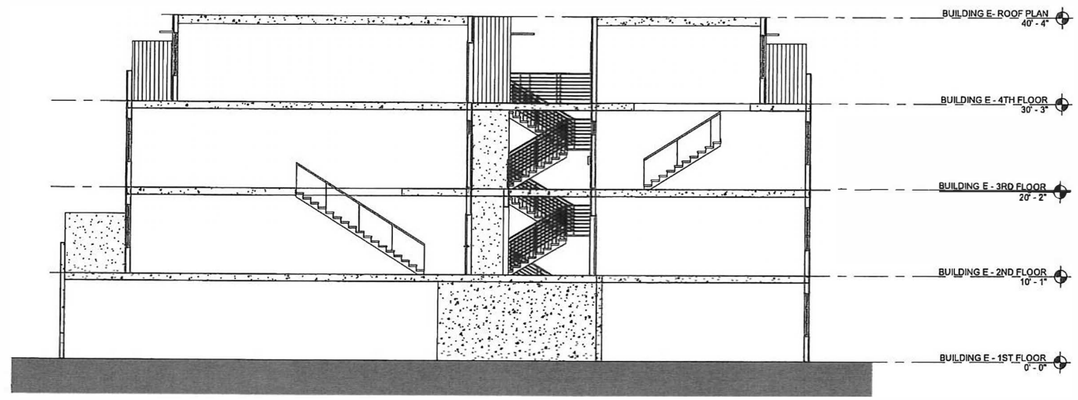

0' 4' 8' 16'

3 BUILDING SECTION 3
1/8" = 1'-0"

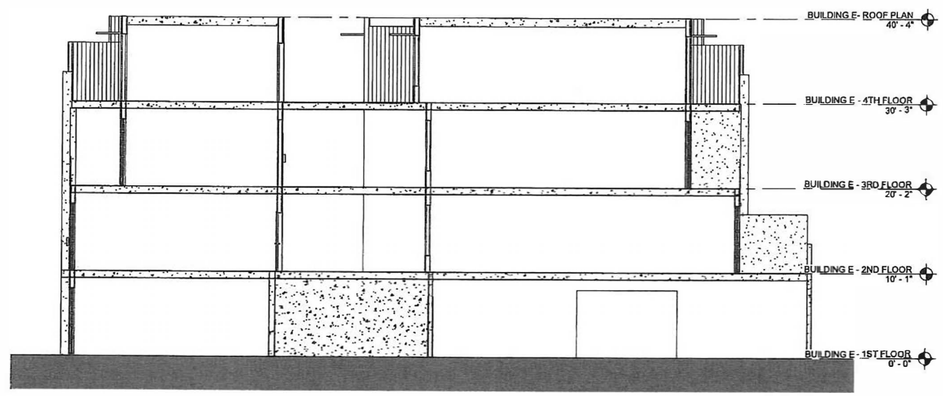

0' 4' 8' 16'

2 BUILDING SECTION 2
1/8" = 1'-0"

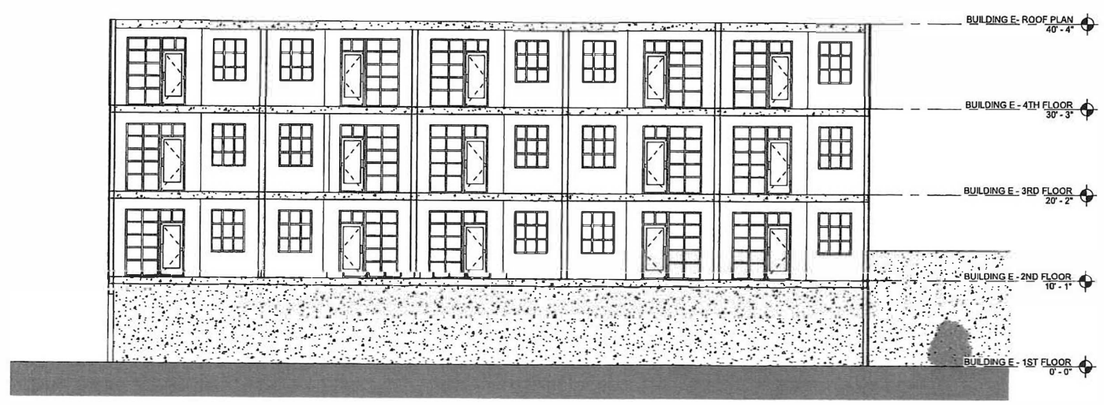

0' 4' 8' 16'

1 BUILDING SECTION-1
1/8" = 1'-0"

12/7/2018 10:12:27 AM BIM 360://15-043-Deringer-DeTurk Winery Village Apartments/Building E.rvt

AIA ALLIANCE

o'malleywilsonwestphal

DANIEL A. WESTPHAL

Box 2454
Santa Rosa
California 95402
tel 707 636 0218
fax 707 636 0219

CONSULTANTS

SEAL

Railroad Square Village, LLC

DeTurk Winery Village Apartments

806 Donahue Street/ 8 West 9th Street
Santa Rosa, CA 95401

No.	Description	Date

DATE:	12/06/2018
PROJECT NUMBER:	15-043
PROJECT PHASE:	SD
DRAWN BY:	KO / ZS
CHECKED BY:	KO

Copyright 2018
O'Malley Wilson Westphal, Inc.

SHEET TITLE

BUILDING "E"
BUILDING SECTIONS

SHEET NUMBER

A-10.7

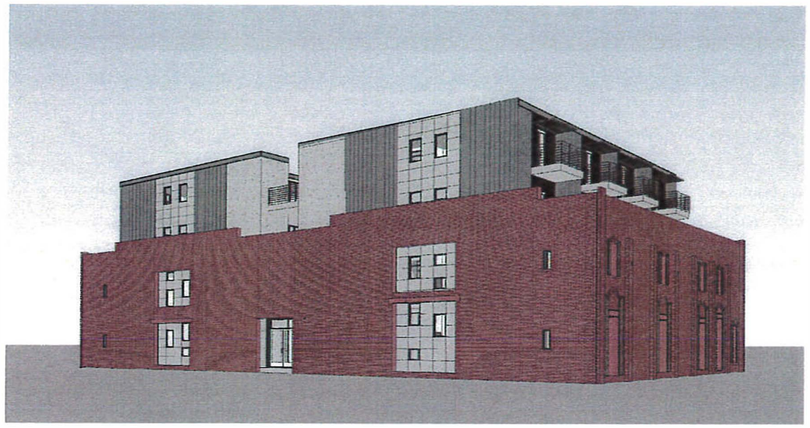

3D View BLDG B

3D View Bldg B form Park

3D View Bldg B Railroad & 8th

3D View Bldg. B Railroad

PROPOSED

AFE ALLIANCE

o'malleywilsonwestphal

DANIEL A. WESTPHAL

Box 2484
Santa Rosa
California 95405
tel 707 636-0818
fax 707 636-0619

CONSULTANTS

SEAL

Railroad Square Village, LLC

DeTurk Winery Village Apartments

806 Donahue Street/ 8 West 9th Street
Santa Rosa, CA 95401

No.	Description	Date

DATE:	12/06/2018
PROJECT NUMBER:	15-043
PROJECT PHASE:	SD
DRAWN BY:	KO /ZS
CHECKED BY:	KO

Copyright 2018
O'Malley Wilson Westphal, Inc.

SHEET TITLE

BUILDING "B" 3D IMAGES

SHEET NUMBER

A-7.8

12/6/2018 11:27:41 AM BIM 360://DeTurk Winery Village Apartments/Building B-P2.rvt

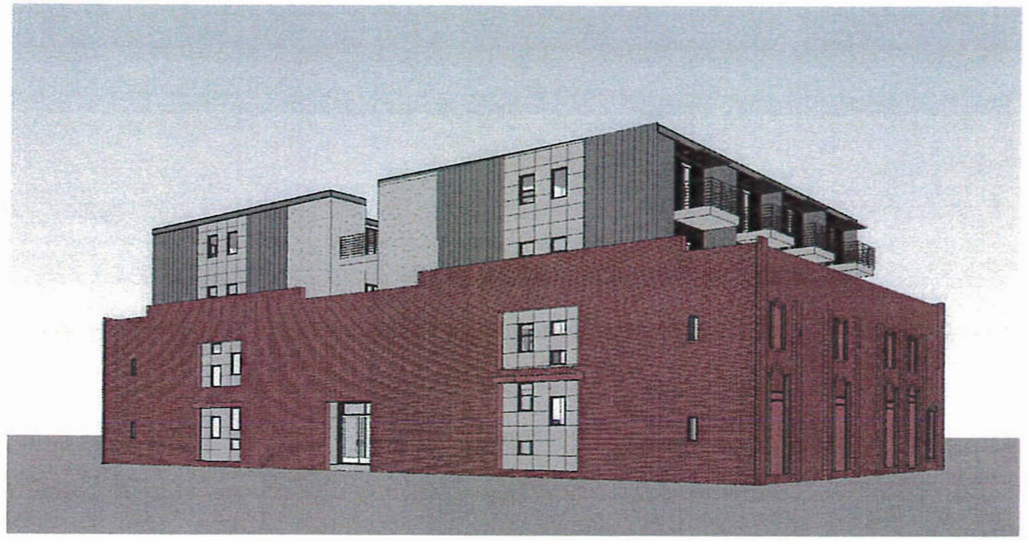

3D View BLDG B

3D View Bldg B form Park

3D View Bldg B Railroad & 8th

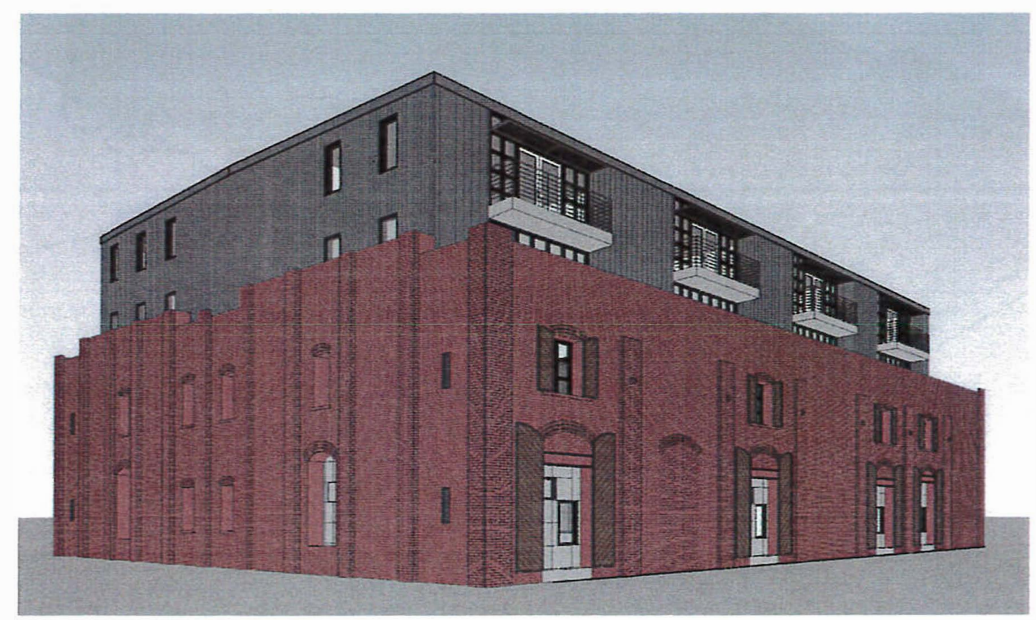

3D View Bldg. B Railroad

PROPOSED

o'malleywilsonwestphal

CONSULTANTS

SEAL

Railroad Square Village, LLC

DeTurk Winery Village Apartments

806 Donahue Street/ 8 West 9th Street
Santa Rosa, CA 95401

No.	Description	Date

DATE:	12/06/2018
PROJECT NUMBER:	15-043
PROJECT PHASE:	SD
DRAWN BY:	KO /ZS
CHECKED BY:	KO

Copyright 2018
O'Malley Wilson Westphal, Inc.

SHEET TITLE

BUILDING "B" 3D IMAGES

SHEET NUMBER

A-7.8

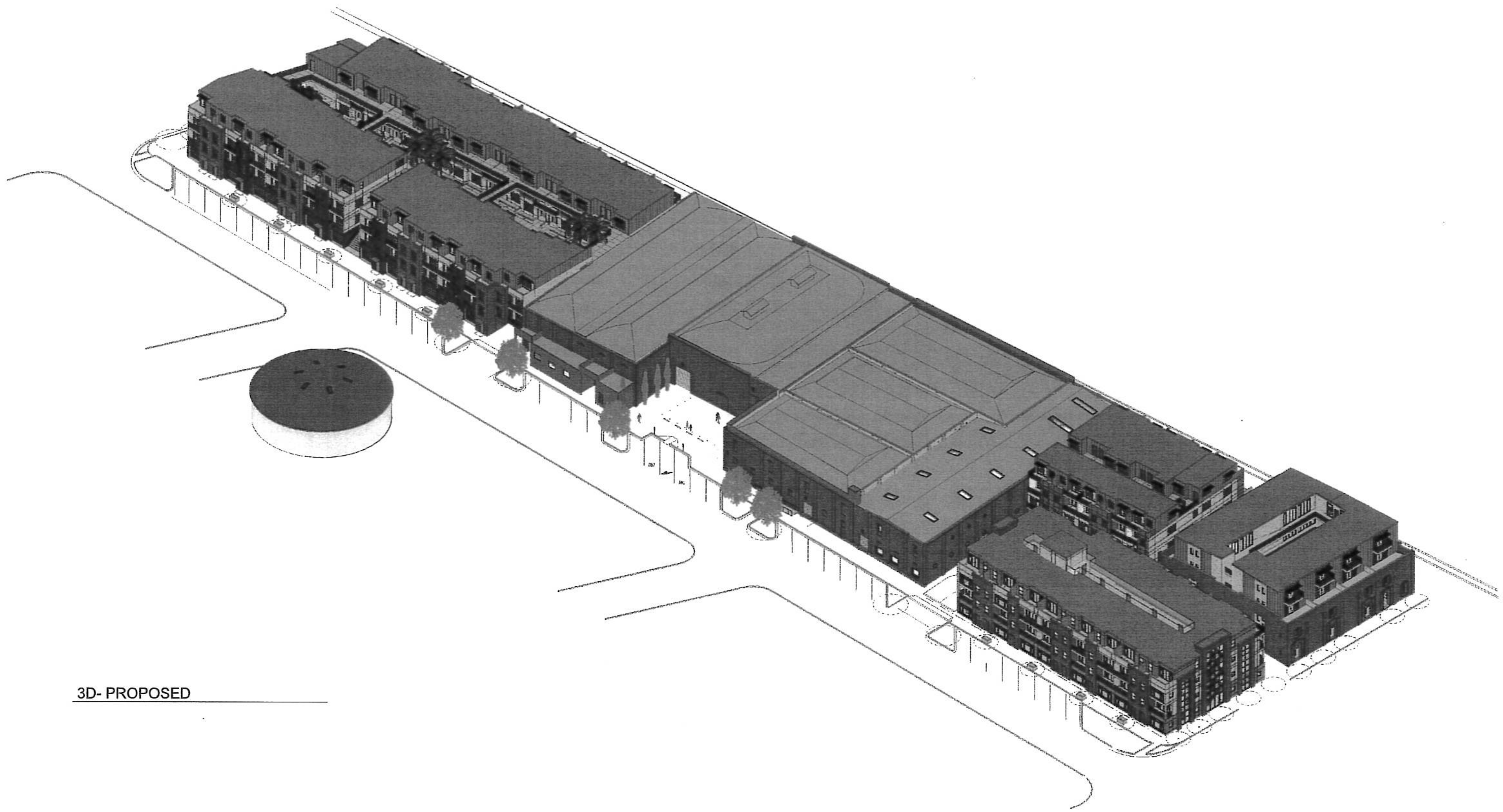

3D- PROPOSED

A/E ALLIANCE
o'malleywilsonwestphal
DANIEL A. WESTPHAL
Box 2484
Santa Rosa
California 95405
tel 707 636 0828
fax 707 636 0329

CONSULTANTS

SEAL

Railroad Square Village, LLC

DeTurk Winery Village Apartments

806 Donahue Street / 8 West 9th Street
Santa Rosa, CA 95401

No.	Description	Date

DATE:	12 06/2018
PROJECT NUMBER:	15-043
PROJECT PHASE:	SD
DRAWN BY:	KO / ZS
CHECKED BY:	KO

Copyright 2018
O'Malley Wilson Westphal, Inc.

SHEET TITLE

3D- IMAGE

SHEET NUMBER

A-1.1b

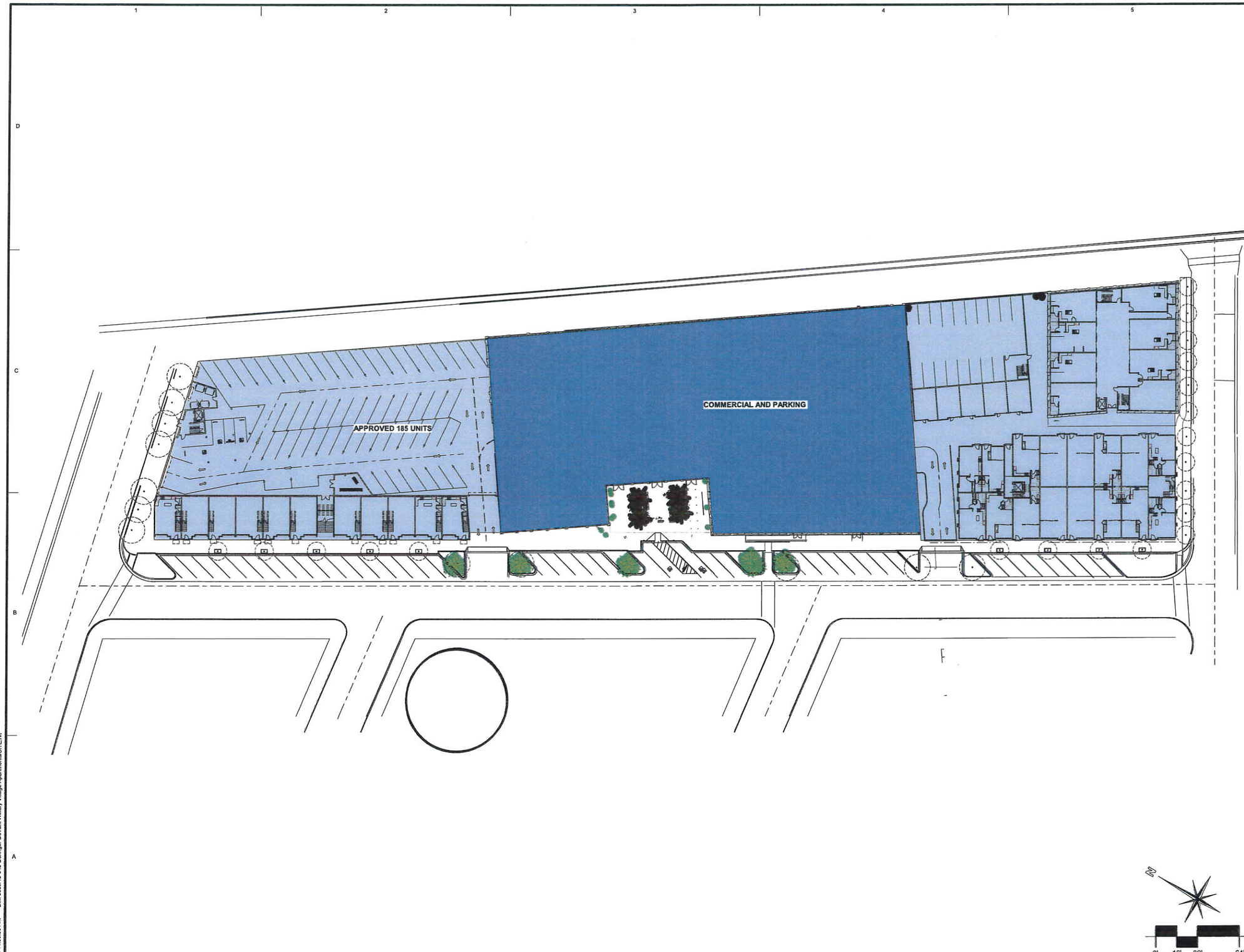

AZE ALLIANCE
o'malleywilsonwestphal
DANIEL A. WESTPHAL
Box 2284
Santa Rosa
California 95403
tel 707 636 0808
fax 707 636 0829

CONSULTANTS

SEAL

Railroad Square Village, LLC

DeTurk Winery Village Apartments

806 Donahue Street / 8 West 9th Street
Santa Rosa, CA 95401

No.	Description	Date

DATE:	12 06/2018
PROJECT NUMBER:	15-043
PROJECT PHASE:	SD
DRAWN BY:	KO / ZS
CHECKED BY:	KO

Copyright 2018
O'Malley Wilson Westphal, Inc.

SHEET TITLE

ARCHITECTURAL SITE PLAN-

SHEET NUMBER

A-1.1c

A1 SITE PLAN- PHASES
1/32" = 1'-0"

12/6/2018 11:50:36 AM BIM 360://15-043-Deringe-DeTurk Winery Village Apartments/SITE.rvt

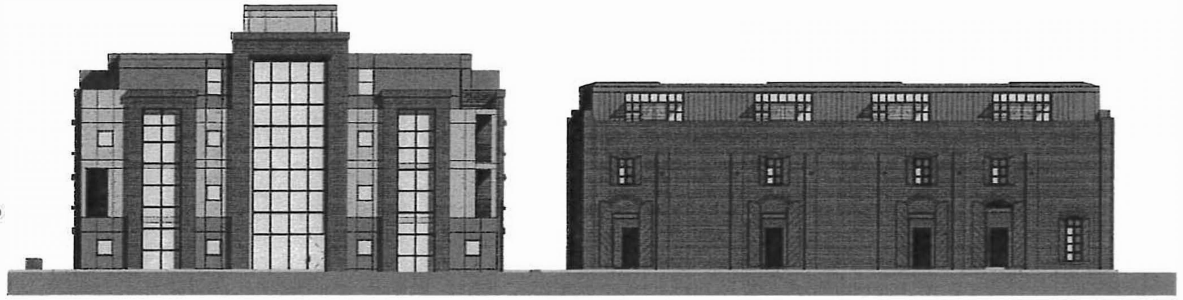

SOUTH EXTERIOR ELEVATION- BUILDINGS A&B

1/16" = 1'-0"

NORTH EXTERIOR ELEVATION - BUILDING D

1/16" = 1'-0"

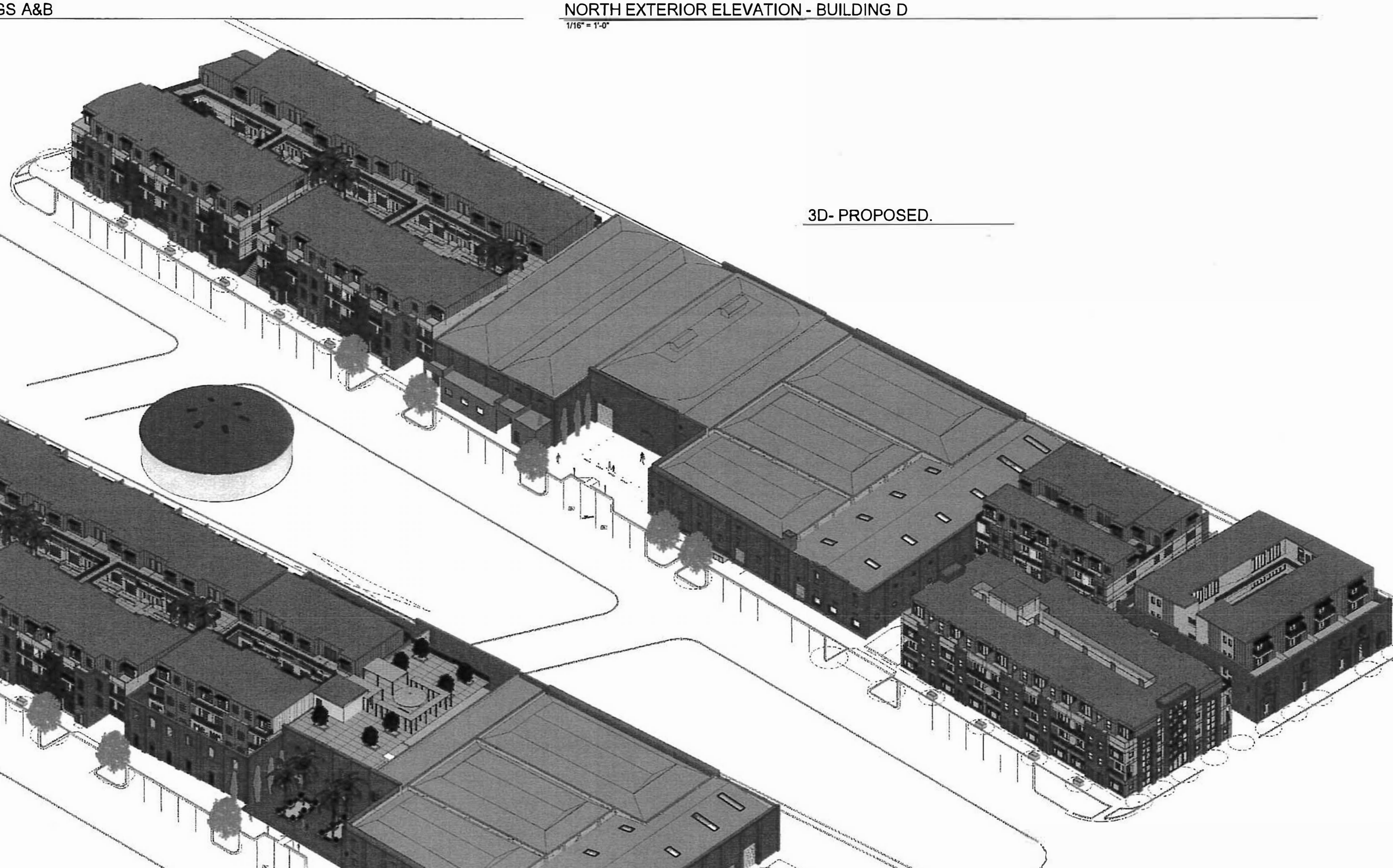

3D- PROPOSED.

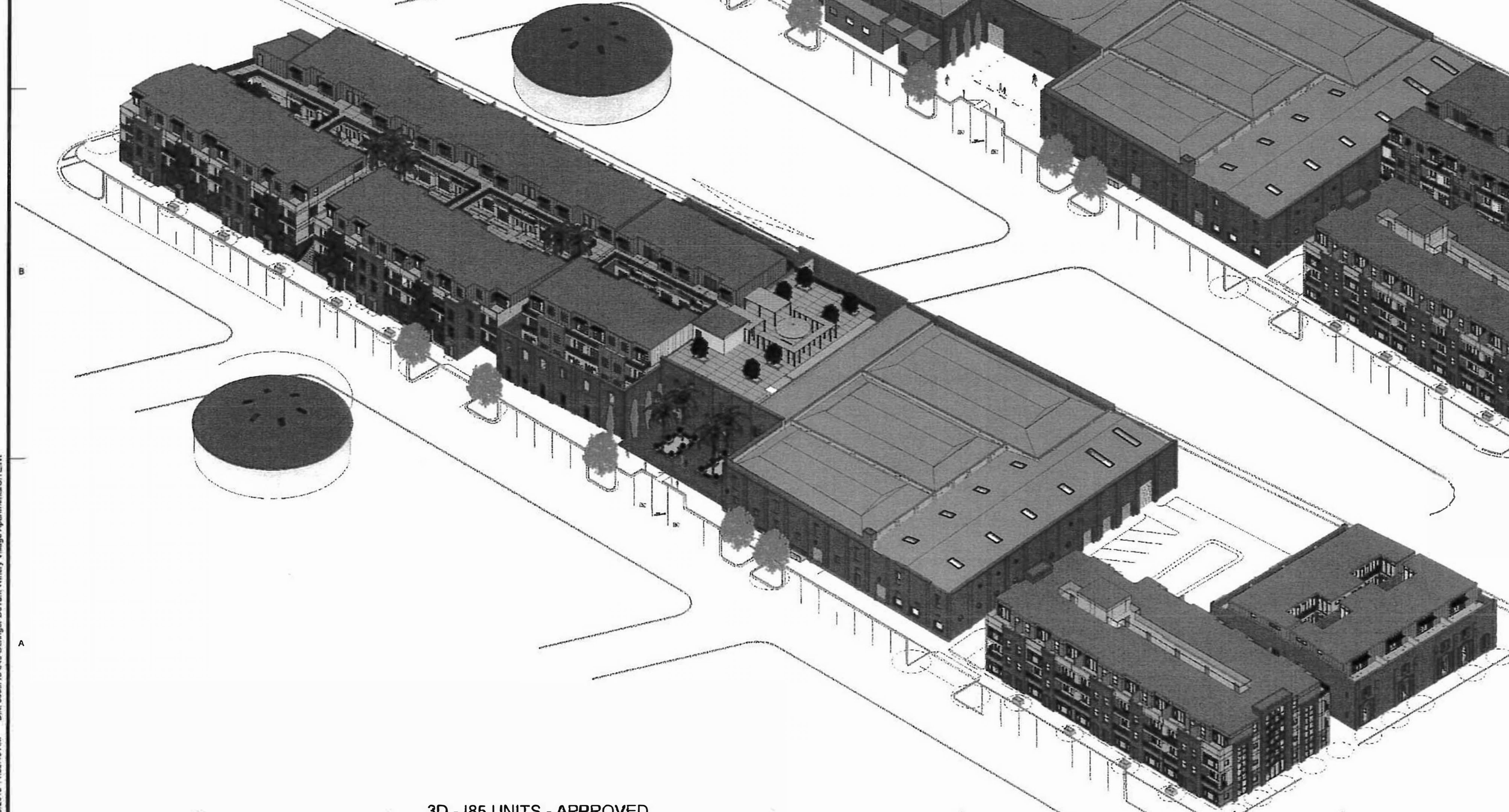

3D - I85 UNITS - APPROVED

o'malleywilsonwestphal

DANIEL A. WESTPHAL

Box 2484
Santa Rosa
California 95405
tel 707 636 0821
fax 707 635 0839

CONSULTANTS

SEAL

Railroad Square Village, LLC

DeTurk Winery Village Apartments

806 Donahue Street / 8 West 9th Street
Santa Rosa, CA 95401

No.	Description	Date

DATE:	12 06/2018
PROJECT NUMBER:	15-043
PROJECT PHASE:	SD
DRAWN BY:	KO/ ZS
CHECKED BY:	KO

Copyright 2018
O'Malley Wilson Westphal, Inc.

SHEET TITLE

3D & ELEVATIONS

SHEET NUMBER

A-1.9

12/6/2018 11:59:40 AM BIM 360://15-043-Deringer-DeTurk Winery Village Apartments/SITE.rvt