Attachment 8

LOCATION MAP

| No. | Date | Issue Notes | No. | Date | Revision Notes | Zone | Appr |
|---|---|---|---|---|---|---|---|

Designed By
Drawn By JOHN WITKOWICKI
Checked By
Reviewed By
Submitted By
Project Manager

Date 4/19/2018
Revision
Project ID
Drawing Code
CAD File Name
Plot Date

Design Firm
Contractor

Project Title
TI
925 PINER RD.
SANTA ROSA, CA

Sheet Title
LOCATION MAP

Scale AS NOTED

Sheet No
A-0
of
3

City of Santa Ro
APR 19 2018
Planning & Econon
Development Departm

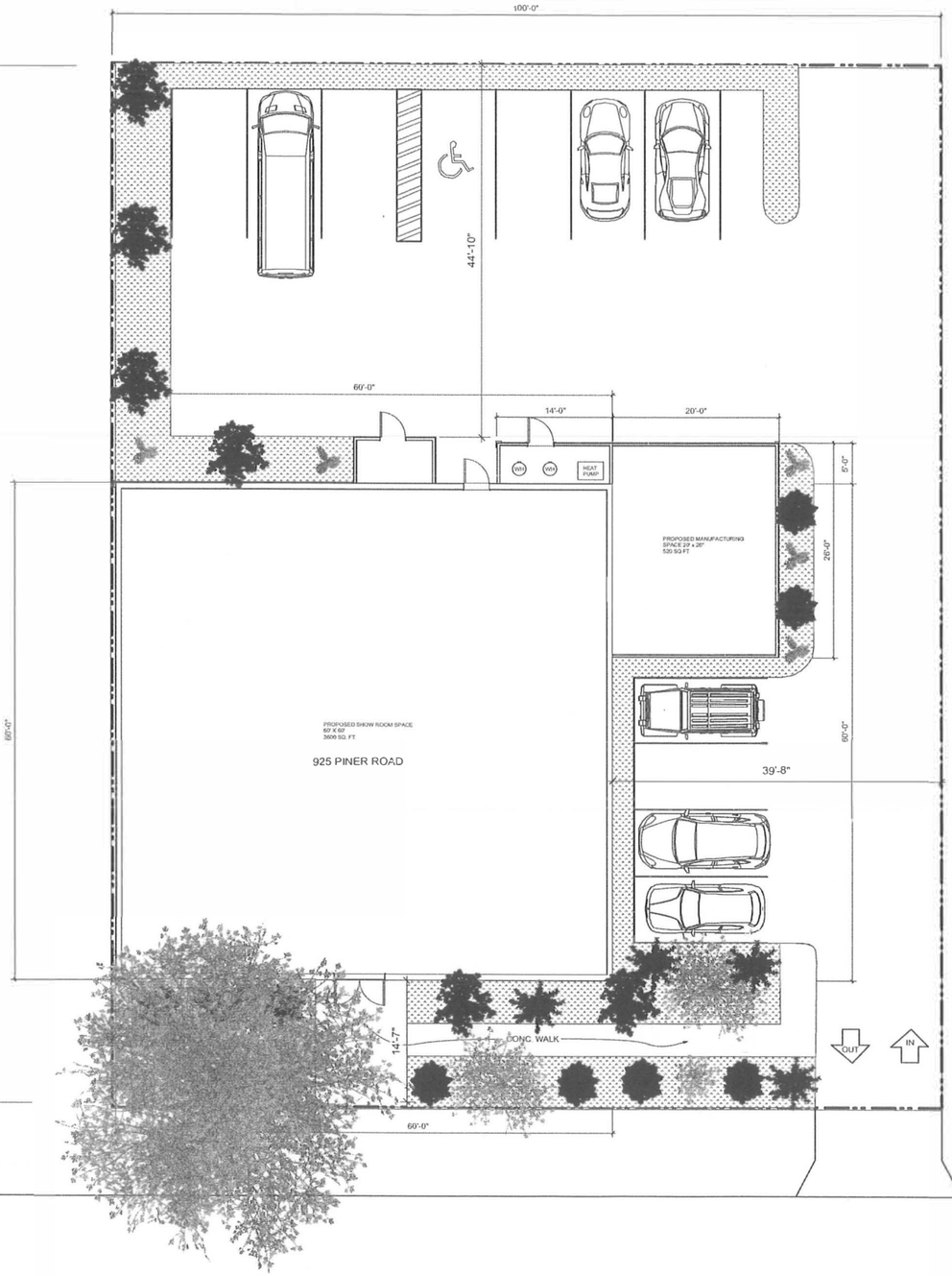


PLOT PLAN
SCALE 1/8"= 1'-0"

N

| No. | Date | Issue Notes | No. | Date | Revision Notes | Zone | Appr |
|---|---|---|---|---|---|---|---|
| | | | | | | | |

Designed By
Drawn By: JOHN WITKOWICKI
Checked By
Reviewed By
Submitted By
Project Manager

Date: 11/14/2017
Revision
Project ID
Drawing Code
CAD File Name
Plot Date

Design Firm

Consultant

Project Title: TI
925 PINER RD.
SANTA ROSA, CA

Sheet Title: PLOT PLAN

Scale: AS NOTED

Sheet No: A-1
of
2

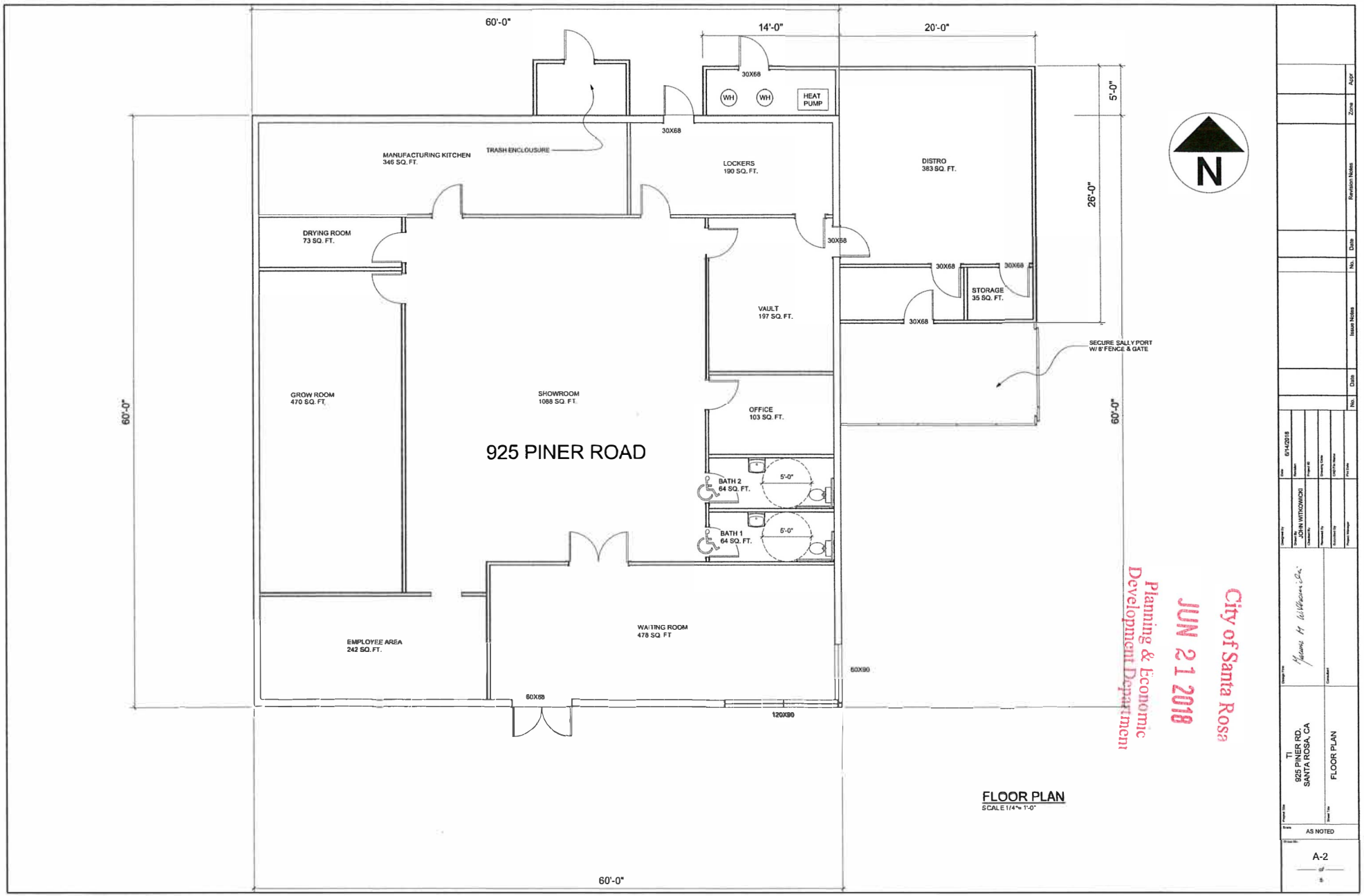


City of Santa Rosa
JUN 21 2018
Planning & Economic Development Department

**FLOOR PLAN**
SCALE 1/4"= 1'-0"

TI
925 PINER RD.
SANTA ROSA, CA

FLOOR PLAN

AS NOTED

A-2

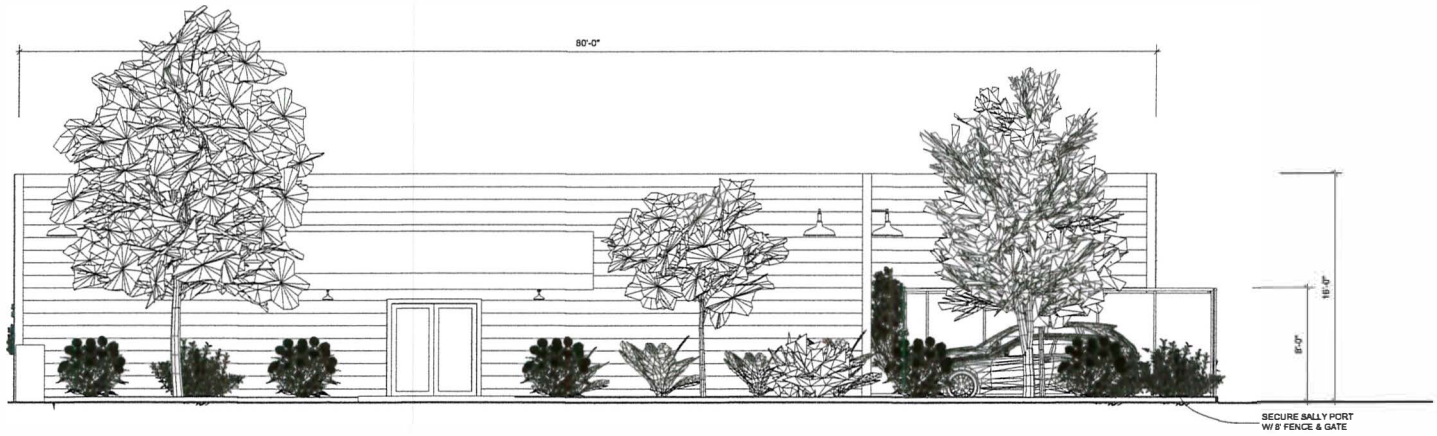


SOUTH ELEVATION
SCALE 1/4"= 1'-0"

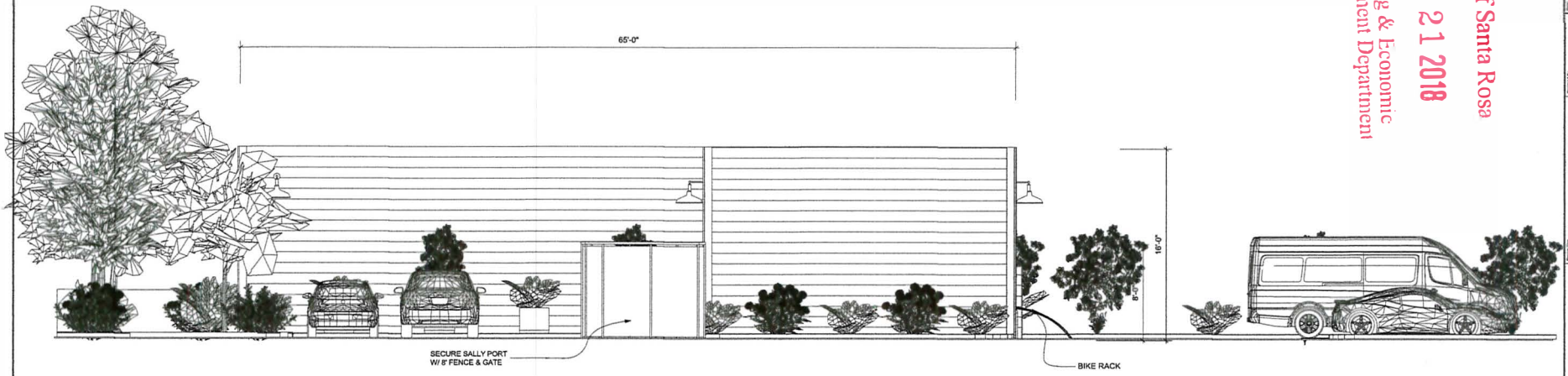


EAST ELEVATION
SCALE 1/4"= 1'-0"

City of Santa Rosa
JUN 21 2018
Planning & Economic
Development Department

TI
925 PINER RD.
SANTA ROSA, CA

SOUTH & EAST ELEVATIONS

1/4" = 1-0"

A-3

# GREEN QI

925 PINER RD, SANTA ROSA CA

Green Qi is dedicated to bettering the lives of their patrons, the quality of their environment, and creating real connection in their local community. These efforts are reflected not only in the quality of product produced, but quite literally built into the walls of their business

- Stunning Fiber Cement panels for long lasting sustainability
- Thoughtful Landscape for Water Efficiency
- Solar Panels for Energy Efficiency
- Electric Vehicle Charging stations
- Commissioning of Local Sculpture Artists for Public viewing
- Convenient Bike Racks
- Close to Public Transportation
- Living Walls and Indoor Foliage to increase air quality and natural odor control
- Innovation in small operations for public education
- Welcoming Environment to encourage Tourism

City of Santa Rosa
JUN 21 2018
Planning & Economic Development Department

EXISTING

NOT TO SCALE

# EXTERIOR STREET VIEW

NOT TO SCALE

NUTRACEUTICAL
FACILITY SOLUTIONS

PROJECT:

**Tenant Improvement**
925 Piner Rd
SAnta Rosa, CA

CLIENT:

**Henry Huang**
707-217-6368
henryjasonhuang@me.com

REVISIONS:

| | | |
|---|---|---|
| | | |
| | | |
| | | |
| | | |
| | | |
| | | |
| | | |
| | | |
| | | |
| | | |

ISSUE:
*T.I. Exterior View*

DATE:
*June 20, 2018*

NOT FOR CONSTRUCTION

PROJECT:
T.I. 925 Piner Rd

DRAWN BY:
NUTRA FS

ORIGINAL DATE:
06.18.2018

SHEET NUMBER:

SHEET TITLE:
EXTERIOR PERSPECTIVE