

# Recess Self-Storage

## Self-storage and Multi-family Residential Development

4200 & 4224 Sonoma Hwy

March 28, 2019

Susie Murray, Senior Planner  
Planning and Economic Development

## Prezone for Annexation

- A two-parcel County island

## Minor Conditional Use Permit

- Multi-family residential
- Self-storage facility

## Hillside Development Permit

- Development on slopes that exceed 10%

## Tentative Parcel Map

- Subdivide a 2.68-acre parcel into three individual lots







# 4224 Sonoma Highway



# Project History

- November 2016 - Pre-application Meeting with City staff
- April 2018 - Second Pre-application Meeting
- July 2018 - Concept Design Review
- August 2018 - Neighborhood Meeting
- September 2018 - Applications submitted
- January 2019 - Tentative Parcel Map application submitted

## Retail & Business Services

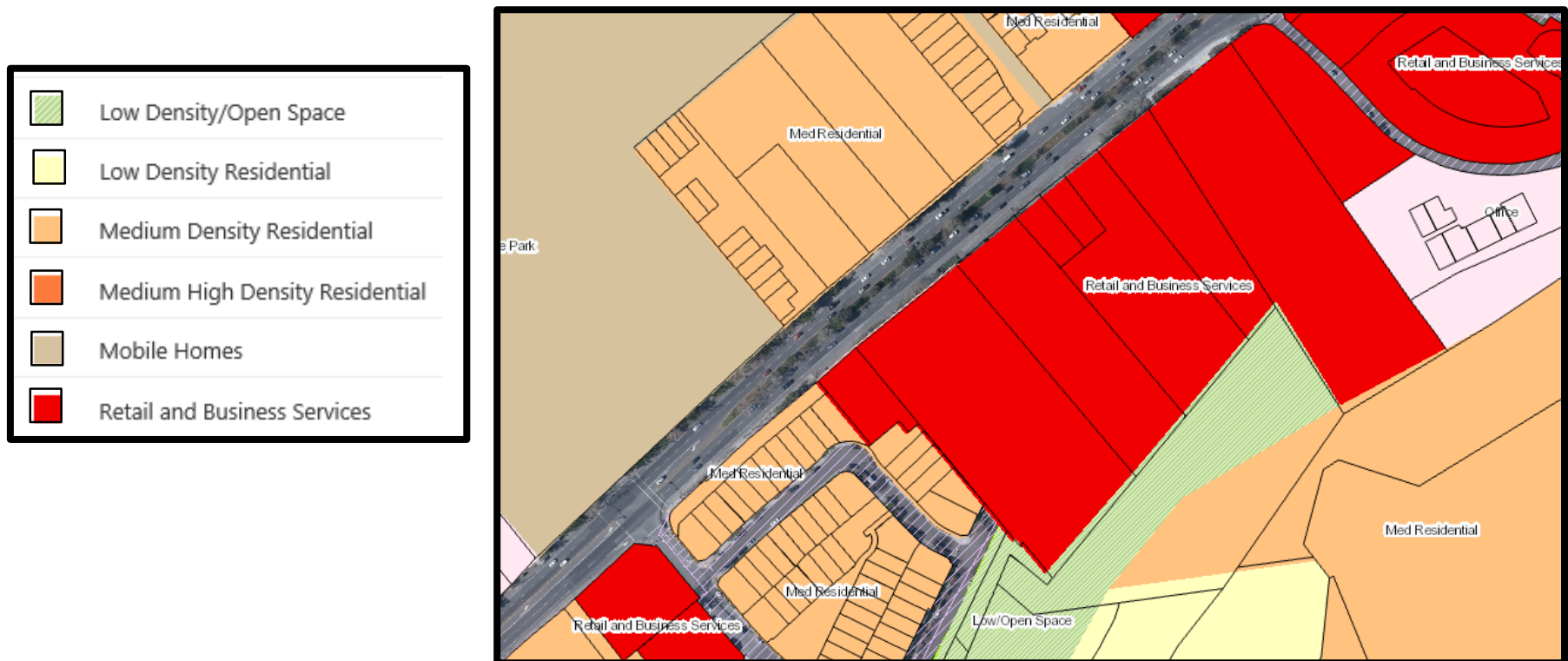

# Surrounding Site Zoning

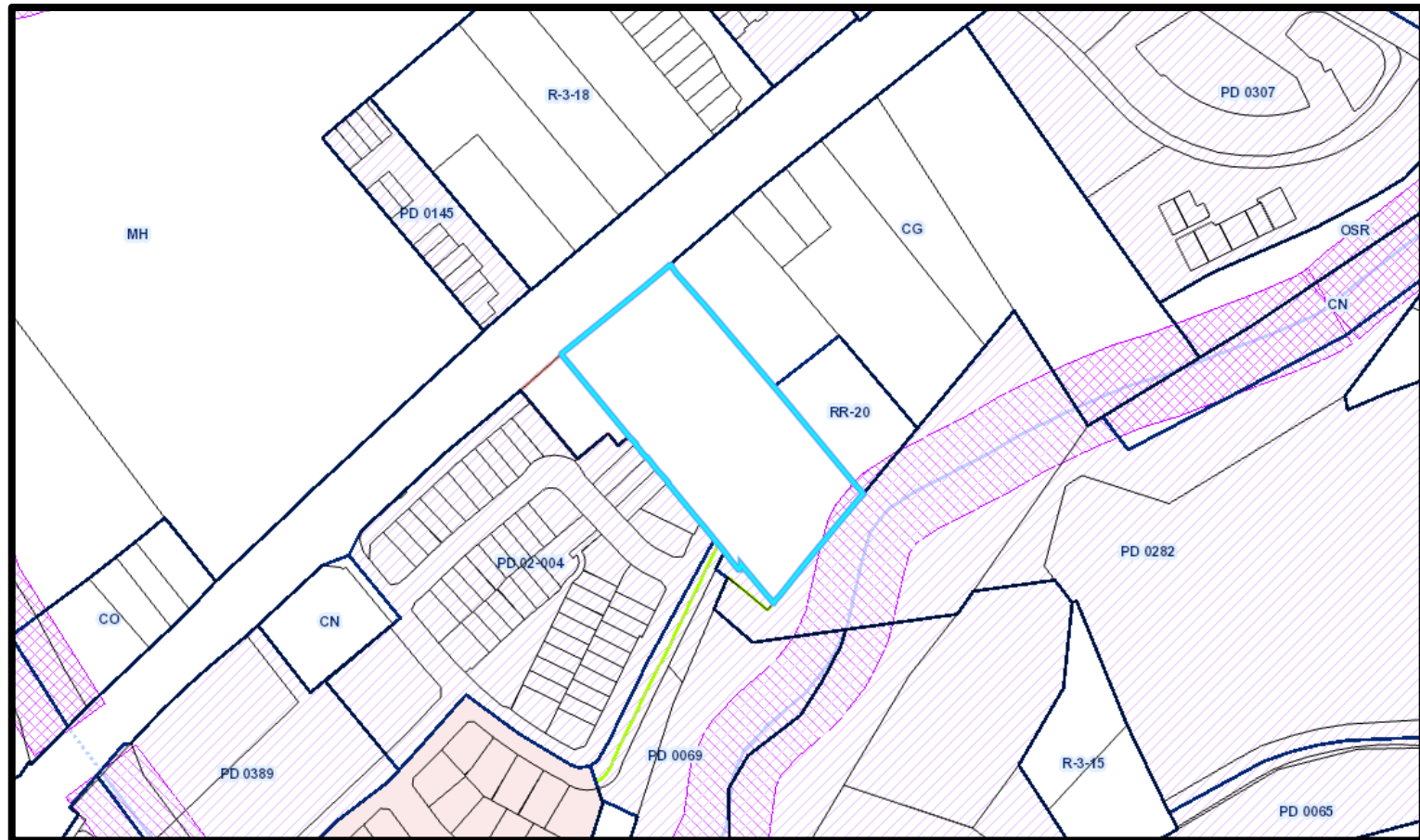

## Zoning Code Section 20-30.040

---

- Within a developed area
- Nearby development respects the 50-foot setback
- Project adheres to the 50-foot setback requirement



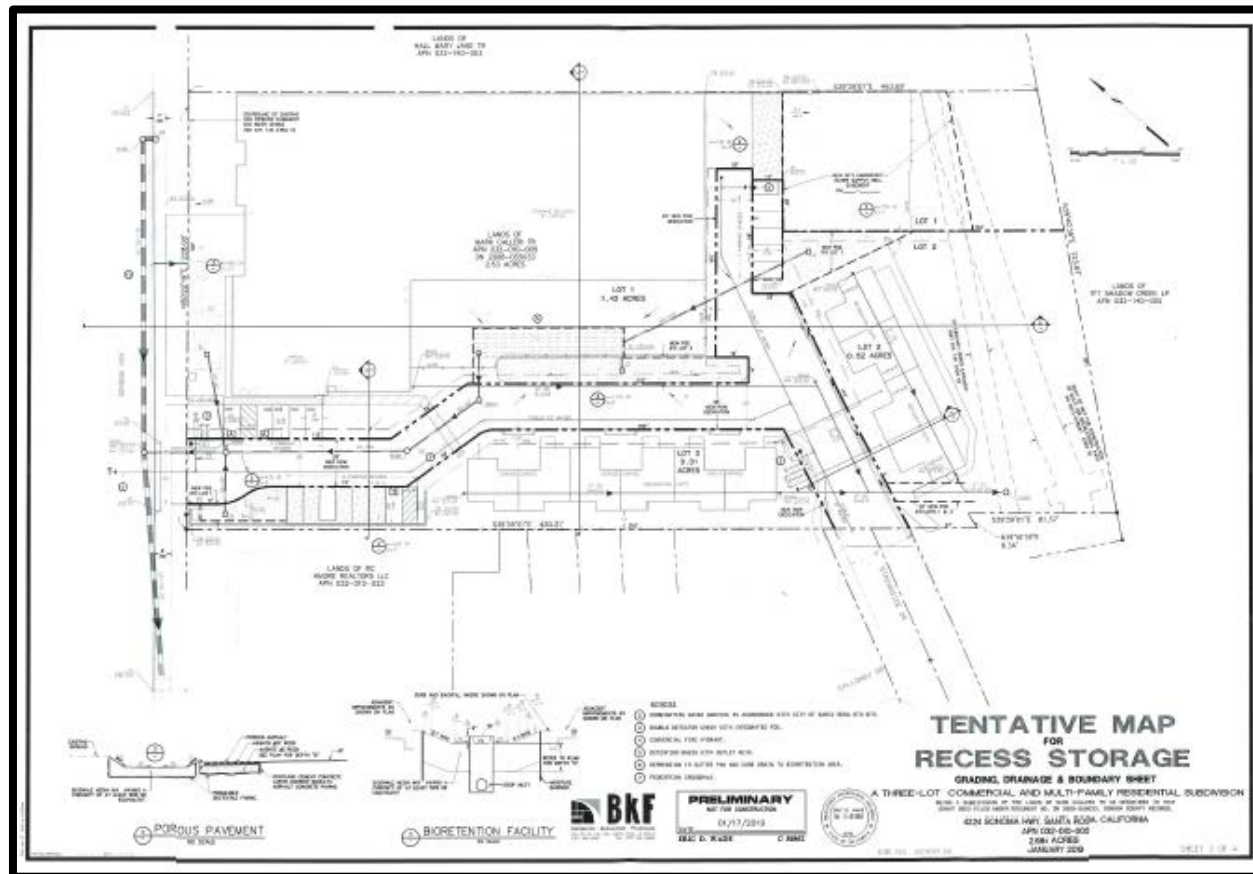

# Planning Watershed Area

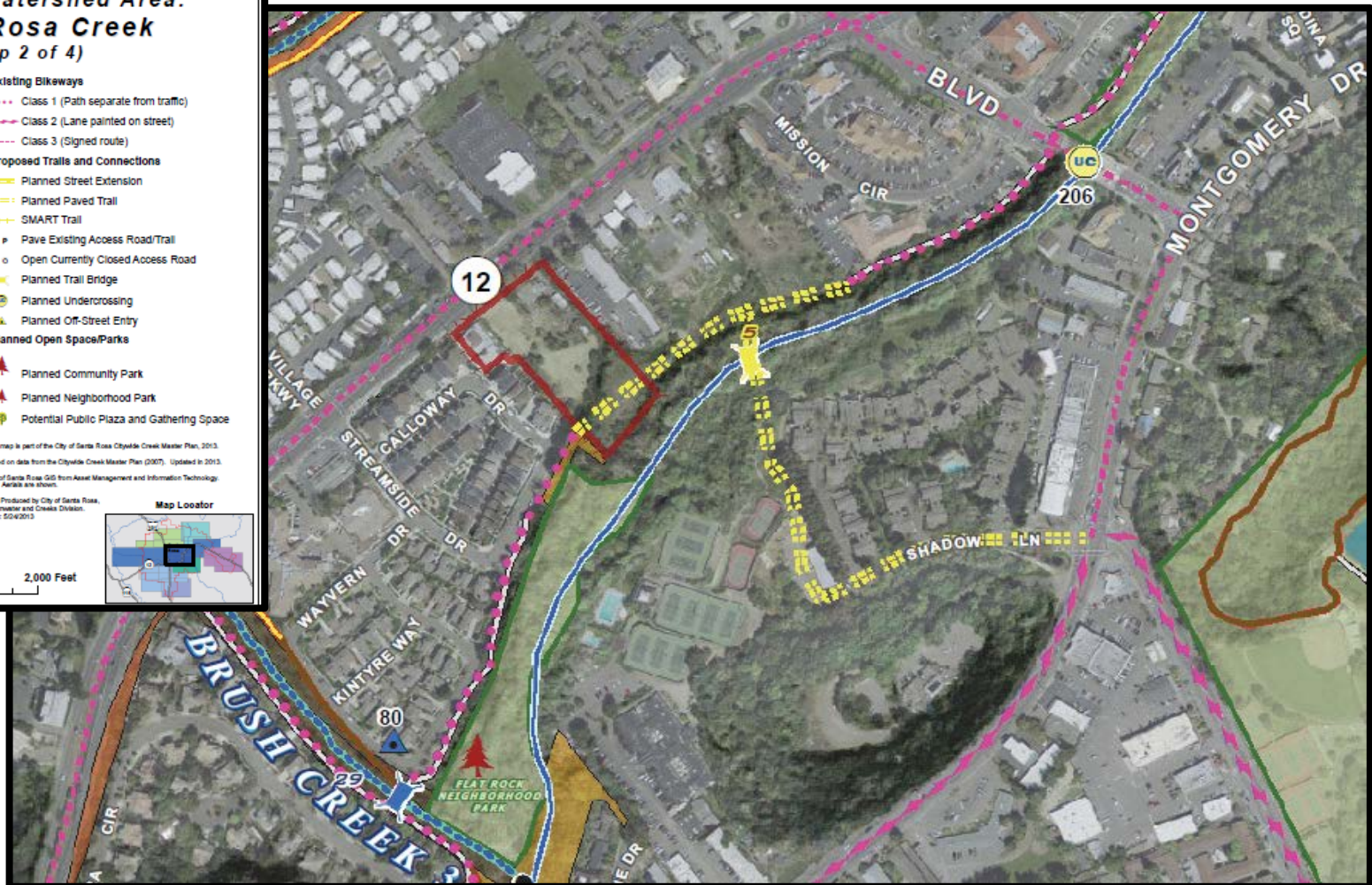
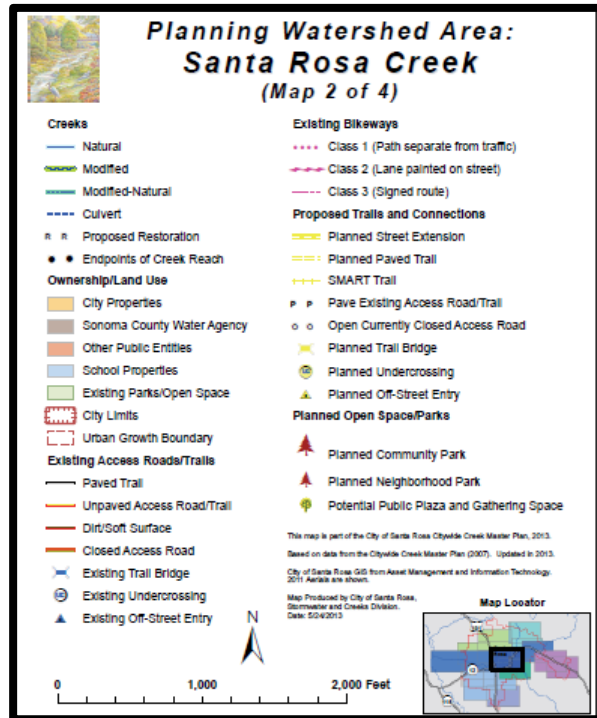



[illegible]

- It is recommended by the Planning and Economic Development Department that the Waterways Advisory Committee provide comments on the proposed Project to be forwarded to review authorities.



Susie Murray  
Senior Planner  
Planning and Economic Development  
[smurray@srcity.org](mailto:smurray@srcity.org)  
(707) 543-4348

