

# PRIMARY RECORD

Primary #

HRI #

Trinomial

NRHP Status Code 5D1- Contributor to a district that is listed  
or designated locally

Other Listings

Review Code

Reviewer

Date

Page 1 of 1

\*Resource Name or #: 403 Brown St.

P1. Other Identifier:

\*P2. Location: ☐ Not for Publication ☒ Unrestricted

and (P2b and P2c or P2d. Attach a Location Map as necessary.)

\*a. County: Sonoma

\*b. USGS 7.5' Quad:

Date:

T ; R ; 1/4 of 1/4 of Sec ; M.D. B.M.

c. Address: 403 Brown Street

City: Santa Rosa

Zip: 95404

d. UTM: Zone: 10 ; mE/ mN (G.P.S.)

e. Other Locational Data: (e.g., parcel #, directions to resource, elevation, etc., as appropriate) Elevation:

APN 009-262-001-000 BURBANK GARDENS DISTRICT

\*P3a. Description: (Describe resource and its major elements. Include design, materials, condition, alterations, size, setting, and boundaries)

Craftsman

Alterations: 2<sup>nd</sup> story addition

\*P3b. Resource Attributes: (List attributes and codes)

\*P4. Resources Present: ☒ Building ☐ Structure ☐ Object ☐ Site ☐ District ☐ Element of District ☐ Other (Isolates, etc.)

P5a. Photo or Drawing (Photo required for buildings, structures, and objects.)

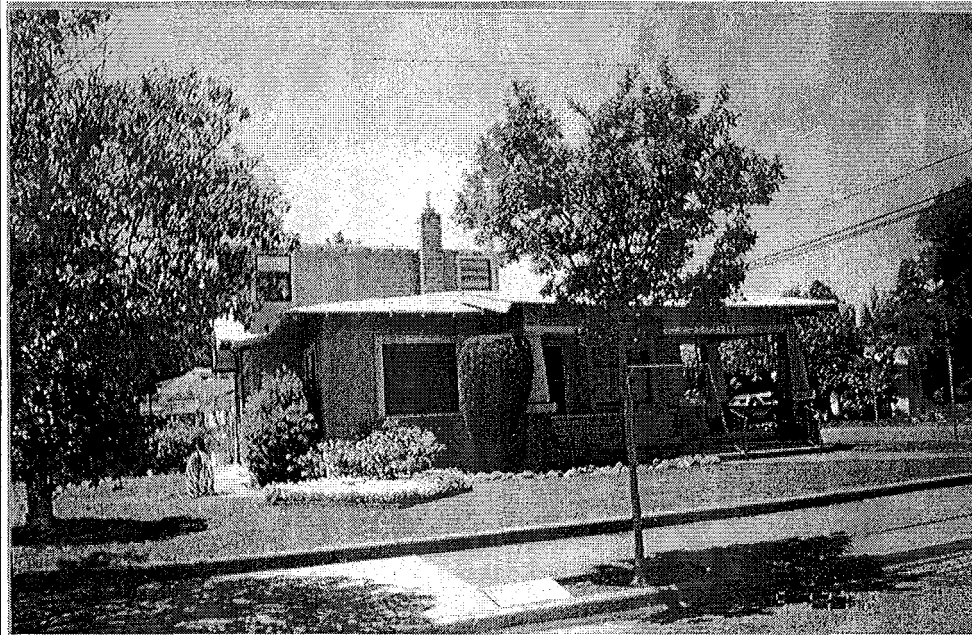

P5b. Description of Photo: (View, date, accession #)

Photo taken in 2002

\*P6. Date Constructed/Age and

Sources: ☒ Historic

☐ Prehistoric ☐ Both

Est. 1924

\*P7. Owner and Address:

\*P8. Recorded by: (Name, affiliation, and address)

Rosie Klein, Santa Rosa Dept. of  
Community Development

\*P9. Date Recorded: 2005

\*P10. Survey Type: (Describe)

Windshield survey

\*P11. Report Citation: (Cite survey report and other sources, or enter "none.")

\*Attachments: ☒ NONE ☐ Location Map ☐ Sketch Map ☐ Continuation Sheet ☐ Building, Structure, and Object Record  
☐ Archaeological Record ☐ District Record ☐ Linear Feature Record ☐ Milling Station Record ☐ Rock Art Record  
☐ Artifact Record ☐ Photograph Record ☐ Other (List):

DPR 523A (1/95)

\*Required information