



CONCRETE PAINTED BURMESE BEIGE 40YY 51/084 SHERWIN WILLIAMS LOXON
CONCRETE & MASONRY PRIMER, CONFLEX XL SMOOTH ELASTOMERIC HIGH BUILDING
COATING w/ A5-400 SERIES; CONFLEX XL TEXTURE HIGH BUILD A5-800 SERIES, MUST BE
SPRAYED ON



CONCRETE PAINTED CANVAS CLOTH 40YY 65/061 SHERWIN WILLIAMS LOXON
CONCRETE & MASONRY PRIMER, CONFLEX XL SMOOTH ELASTOMERIC HIGH BUILDING
COATING w/ A5-400 SERIES; CONFLEX XL TEXTURE HIGH BUILD A5-800 SERIES, MUST BE
SPRAYED ON



DARK BRONZE - EITHER KYNAR COATED METAL OR ANODIZED ALUMINUM

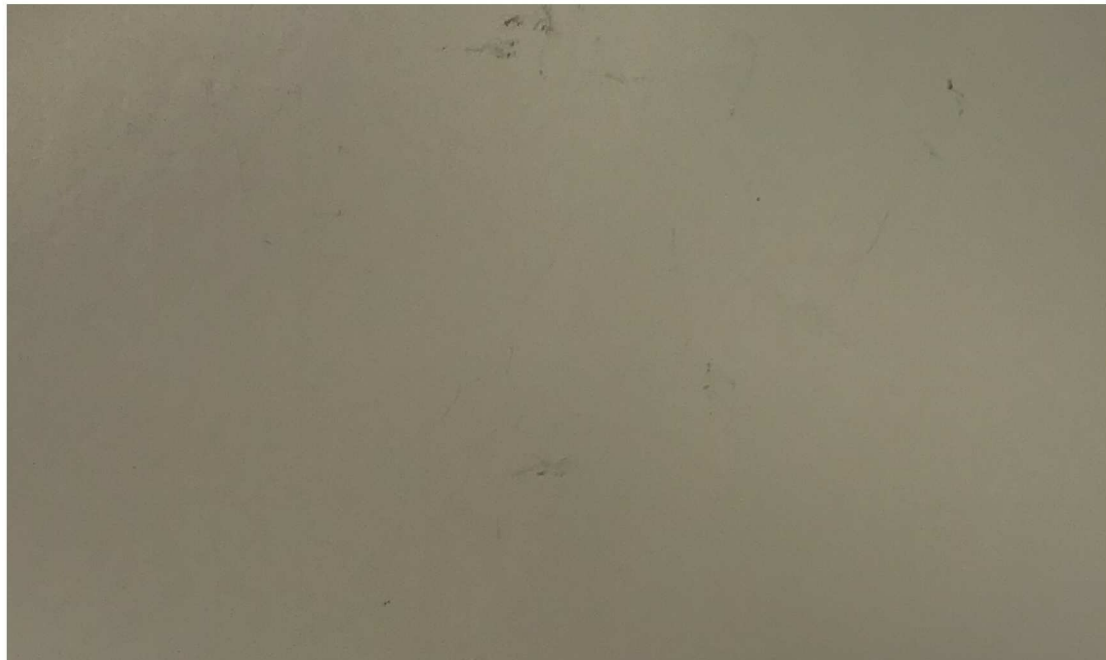

LIGHT STONE - KYNAR COATED METAL



THIS IS A SAMPLE PHOTO OF SIMILAR BUILDING. PLEASE REFER TO DESIGN ELEVATIONS FOR MORE ACCURATE REPRESENTATION OF ACTUAL DESIGN FOR CONSTRUCTION.

aeurbia

architects and engineers

909 West South Jordan Parkway
South Jordan, Utah 84095
phone: 801.746.0456 • fax: 801.575.6456
webpage: aeurbia.com

LICENSED ARCHITECT

JAMES M. WILLIAMS

C-360891

DEC. 31, 2019

RENEWAL DATE

STATE OF CALIFORNIA

5/28/2019 4:30:14 PM

OLD DOMINION Santa Rosa

2960 Dutton Ave, Santa Rosa, CA 95407

Revision Schedule			
MARK	DATE	DESCRIPTION	CITY COMMENTS
3	2019.05.08		

2018.015

MATERIALS

DATE: 2019.05.08

SHEET #:

G005

COPYRIGHT
AE URBIA, LLC.

FOR PERMIT

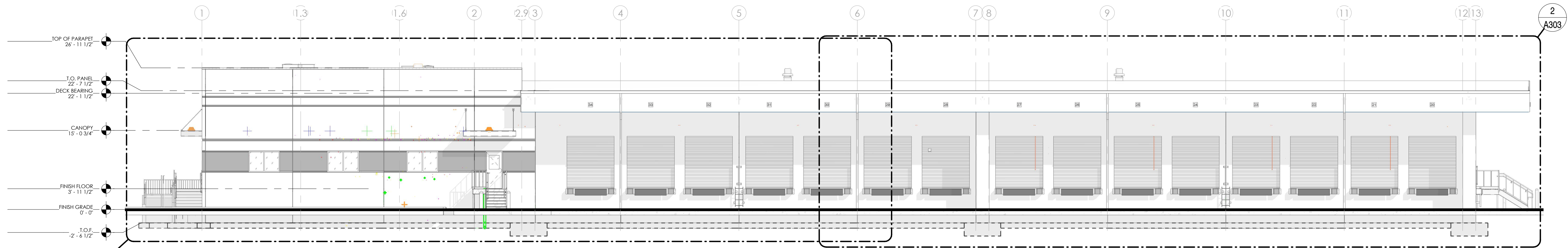

1 RIGHT OVERALL ELEVATION
3/32" = 1'-0"

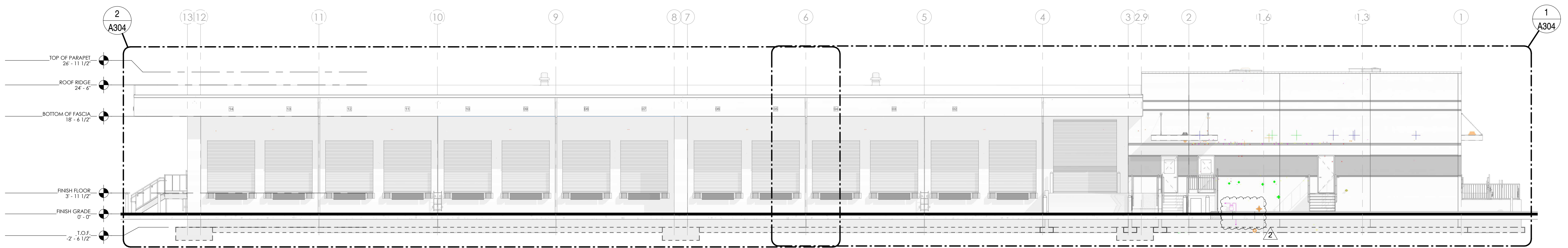

2 LEFT OVERALL ELEVATION
3/32" = 1'-0"

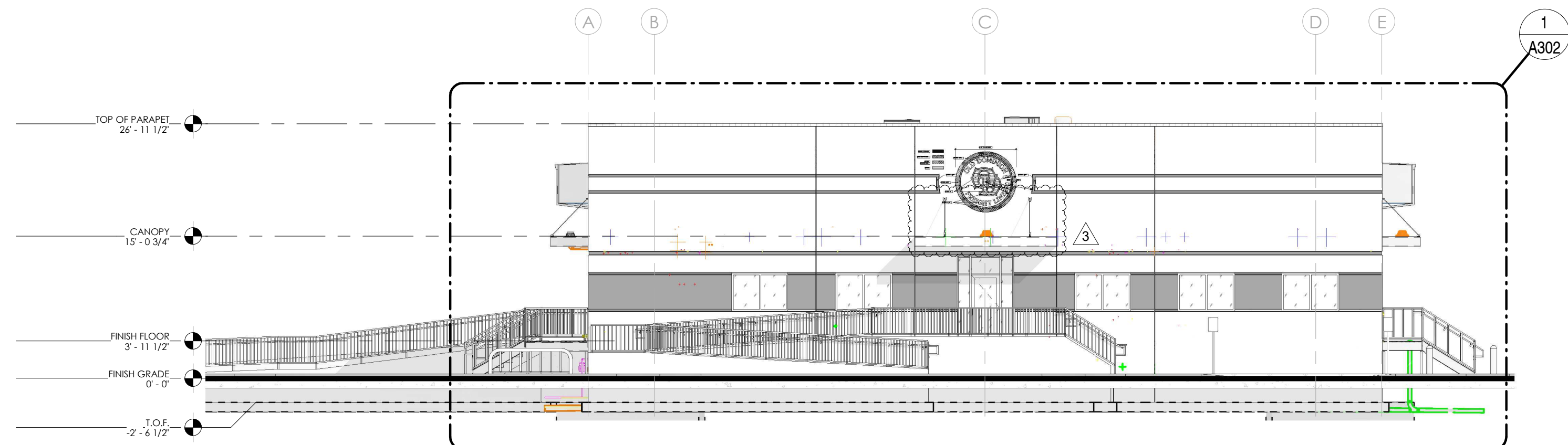

3 FRONT OVERALL ELEVATION
3/32" = 1'-0"

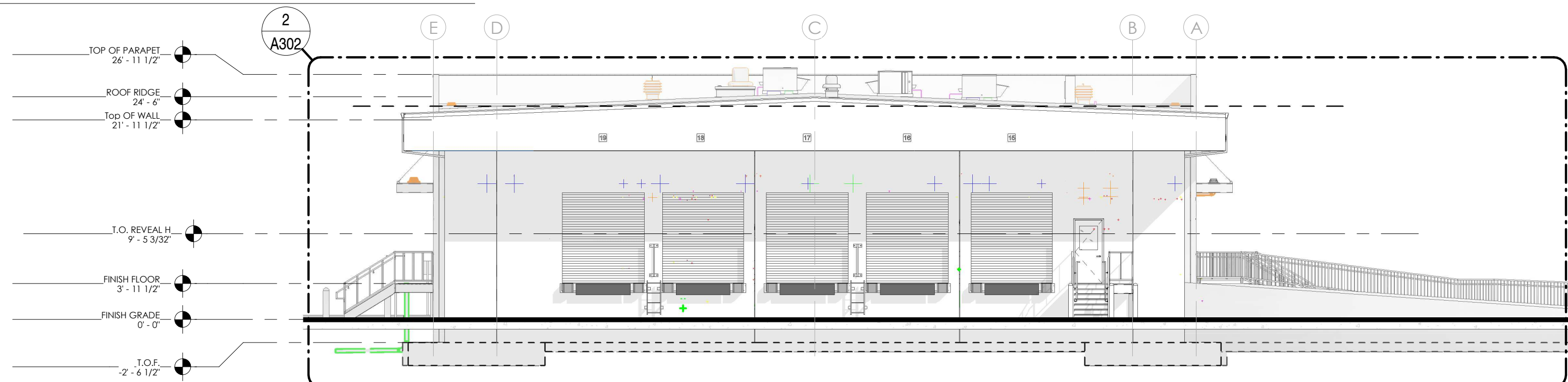

4 REAR OVERALL ELEVATION
3/32" = 1'-0"

ae urbia
architects and engineers
909 West South Jordan Parkway
South Jordan, Utah 84095
phone: 801.746.0456 - fax: 801.575.6456
webpage: aeurbia.com

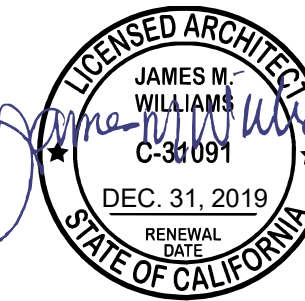

5/28/2019 4:28:29 PM

OLD DOMINION Santa Rosa

2960 Dutton Ave, Santa Rosa, CA 95407

Revision Schedule			
MARK	DATE	DESCRIPTION	
2	2019.01.15	MECH ELEV	
3	2019.05.08	CITY COMMENTS	

2018.015

**ELEVATIONS -
OVERALL**

DATE: 2019.05.08

SHEET #:

A301

COPYRIGHT
AE URBIA, LLC.

5/28/2019 4:28:29 PM
FOR PERMIT

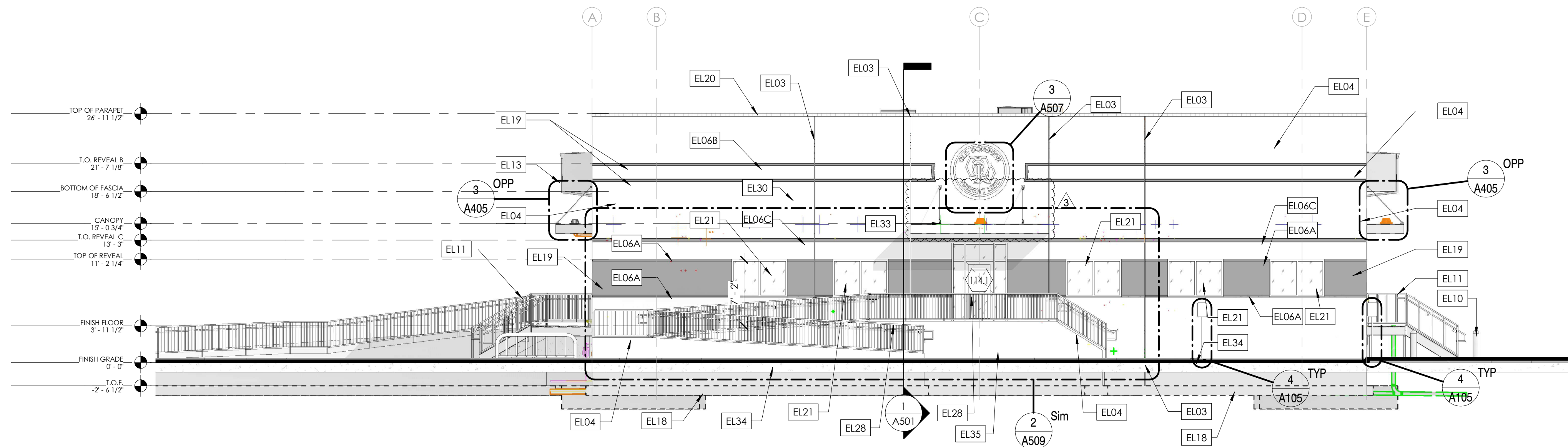

1
A302
FRONT - ENLARGED
1/8" = 1'-0"

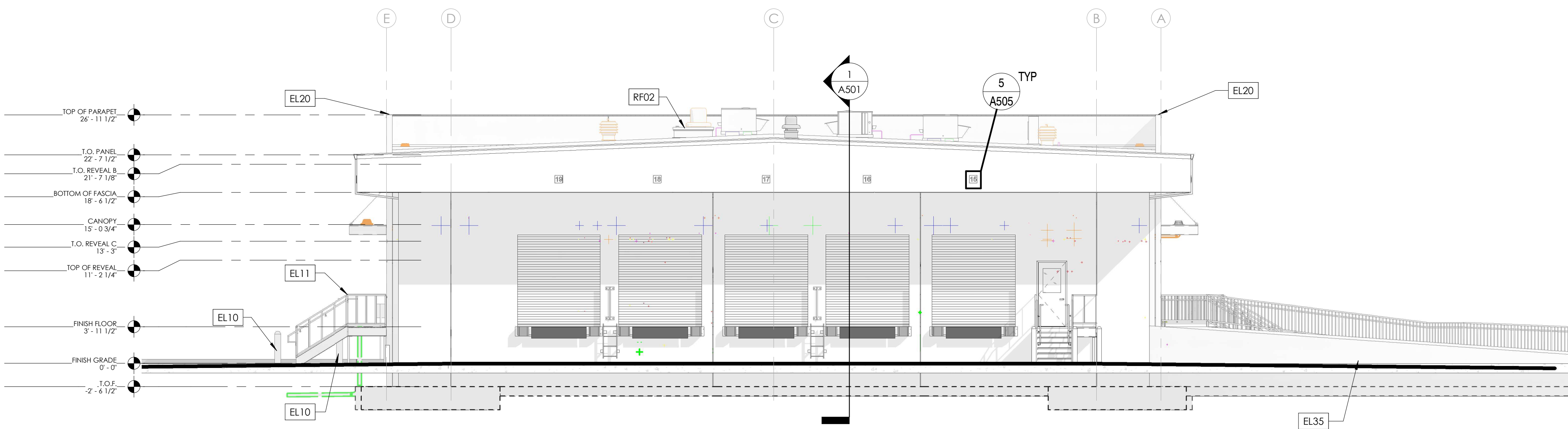

2
A302
REAR - ENLARGED
1/8" = 1'-0"

KEYNOTE LEGEND	
Key Value	Keynote Text
EL03	PANEL JOINT, SEE DETAIL 5/A508
EL04	CONC. TILT-UP PANELS, PAINTED "CANVAS CLOTH" 40YY 65/061 - ELASTOMERIC - MED TEXTURE (SEE NOTE 4)
EL06A	CONC. PANEL REVEAL - SEE DETAIL 4/A503
EL06B	CONC. PANEL REVEAL - SEE DETAIL 5/A503
EL06C	CONC. PANEL REVEAL - SEE DETAIL 6/A503
EL10	SCHEDULE 40 PIPE BOLLARDS - SEE DETAIL 11/A504
EL11	42" PRE-FABRICATED GUARDRAIL, BALLUSTERS NOT TO ALLOW 21" SPHERE TO PASS THROUGH. SEE DETAIL 4/A506. PROVIDE SUBMITTALS FOR OWNER APPROVAL
EL13	DOWNSPOUT, NUMBER AND SIZE OF DOWNSPOUTS TO BE DETERMINED BY OTHERS.
EL18	FOOTING, SEE STRUCTURAL DRAWINGS
EL19	CONCRETE TILT-UP - PAINTED "BURMESE BEIGE" 40YY 51/084 (SEE NOTE 4)
EL20	PRE-FINISHED 22 GA. G.I. PAINTLOC CAP FLASHING, TO BE MBCI DARK BRONZE
EL21	ALUMINUM FRAME WINDOW, SEE WINDOW SCHEDULE
EL28	ENTRY RAMP RAILING - SEE DETAIL 8/A504
EL30	ELECTRICAL WALL PACK @ 14'-0" ABOVE FINISH FLOOR - SEE ELECTRICAL
EL33	ENTRY CANOPY - SEE DETAILS 3 & 7/A405
EL34	FINISHED GRADE
EL35	SACK AND RUB (PATCH) FINISH AND PAINT ON EXPOSED FOUNDATION/TILT-UP CONCRETE WALLS
RF02	ROOF ACCESS HATCH, MIN. 16 SQ. FT.

NOTES

1. ALL EXPOSED WALL FLASHING TO BE GALVANIZED AND PAINTED CANVAS CLOTH TO MATCH PANELS.
2. EXTERIOR PAINT SYSTEM TO BE: SHERWIN-WILLIAMS LOXON CONCRETE & MASONRY PRIMER, CONFLX XL SMOOTH ELASTOMERIC HIGH BUILD COATING A5-400 SERIES; CONFLX XL TEXTURE HIGH BUILD A5-800 SERIES. MUST BE SPRAYED ON.
3. PROVIDE PAINT DRAWN DOWNS FOR ALL FINISH COLORS AND TYPES.
4. ALL CONCRETE WALLS TO BE SACK AND PATCHED BEFORE PAINTING.

ae urbia
architects and engineers
909 West Jordan Parkway
South Jordan, Utah 84095
phone: 801.746.0456 • fax: 801.575.6456
webpage: aeurbia.com

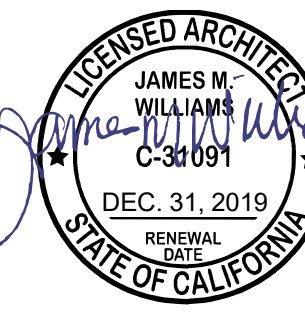

5/28/2019 4:29:14 PM

OLD DOMINION Santa Rosa

2960 Dutton Ave, Santa Rosa, CA 95407

Revision Schedule		
MARK	DATE	DESCRIPTION
3	2019.05.08	CITY COMMENTS

2018.015

ELEVATIONS

DATE: 2019.05.08

SHEET #:

A302COPYRIGHT
AE URRIA, LLC.5/28/2019 4:29:14 PM
FOR PERMIT

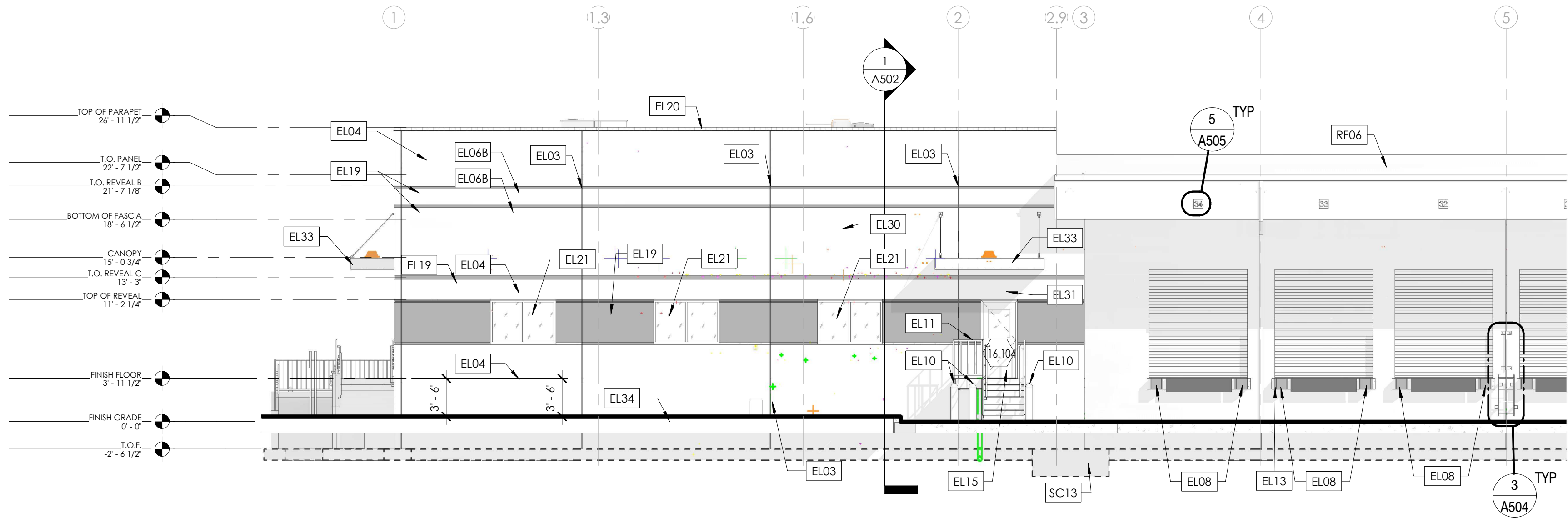

1
A303
RIGHT - ENLARGED - OFFICE
1/8" = 1'-0"

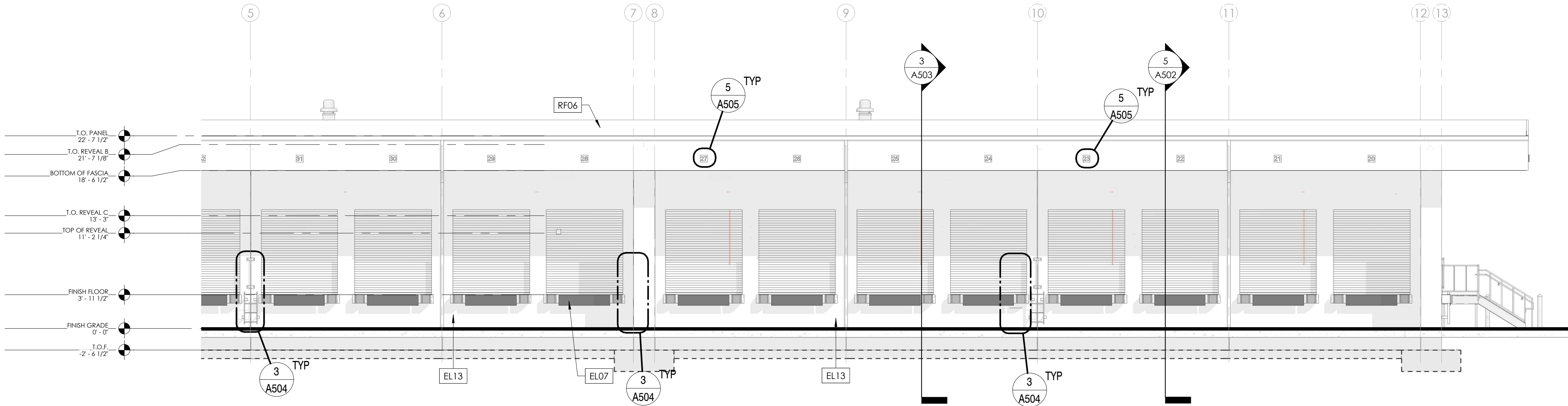

2
A303
RIGHT - ENLARGED - TERMINAL
1/8" = 1'-0"

KEYNOTE LEGEND	
Key Value	Keynote Text
EL03	PANEL JOINT, SEE DETAIL 5/A508
EL04	CONC. TILT-UP PANELS, PAINTED "CANVAS CLOTH" 40YY 65/061 - ELASTOMERIC - MED TEXTURE (SEE NOTE 4)
EL06B	CONC. PANEL REVEAL - SEE DETAIL 5/A503
EL07	EDGE OF DOCK LEVELER
EL08	DOCK BUMPERS
EL10	SCHEDULE 40 PIPE BOLLARDS - SEE DETAIL 11/A504
EL11	42" PRE-FABRICATED GUARDRAIL, BALLUSTERS NOT TO ALLOW 21" SPHERE TO PASS THROUGH, SEE DETAIL 4/A506, PROVIDE SUBMITTALS FOR OWNER APPROVAL
EL13	DOWNSPOUT, NUMBER AND SIZE OF DOWNSPOUTS TO BE DETERMINED BY OTHERS.
EL15	MAN DOOR, SEE DOOR SCHEDULE
EL19	CONCRETE TILT-UP - PAINTED "BURMESE BEIGE" 40YY 51/084 (SEE NOTE 4)
EL20	PRE-FINISHED 22 GA. G.I. PAINTLOC CAP FLASHING, TO BE MBICI DARK BRONZE
EL21	ALUMINUM FRAME WINDOW, SEE WINDOW SCHEDULE
EL30	ELECTRICAL WALL PACK @ 14'-0" ABOVE FINISH FLOOR - SEE ELECTRICAL
EL31	ELECTRICAL WALL PACK @ 10'-0" FINISH FLOOR - SEE ELECTRICAL
EL33	ENTRY CANOPY - SEE DETAILS 3 & 7/A405
EL34	FINISHED GRADE
RF06	SINGLE PLY FIRESTONE OR APPROVED EQUAL 60 MIL EPDM BLACK ROOF MEMBRANE FULLY ADHERED OVER 1 1/2" POLYISO INSULATION INSTALL PER MANUFACTURER'S RECOMMENDATIONS AND SPECIFICATIONS. 20 YEAR WARRANTY MIN.
SC13	CONCRETE FOOTING - SEE STRUCTURAL

NOTES

1. ALL EXPOSED WALL FLASHING TO BE GALVANIZED AND PAINTED CANVAS CLOTH TO MATCH PANELS.
2. EXTERIOR PAINT SYSTEM TO BE: SHERWIN-WILLIAMS LOXON CONCRETE & MASONRY PRIMER, CONFLEX XL SMOOTH ELASTOMERIC HIGH BUILD COATING A5-400 SERIES: CONFLEX XL TECTURE HIGH BUILD A5-800 SERIES, MUST BE SPRAYED ON.
3. PROVIDE PAINT DRAWN DOWNS FOR ALL FINISH COLORS AND TYPES.
4. ALL CONCRETE WALLS TO BE SACK AND PATCHED BEFORE PAINTING.

aeurbia
architects and engineers
909 West South Jordan Parkway
South Jordan, Utah 84095
phone: 801.746.0456 • fax: 801.575.6456
webpage: aeurbia.com

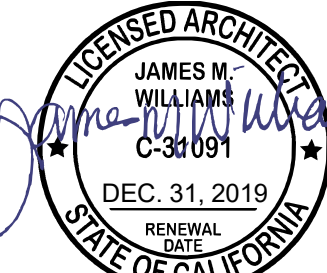

5/28/2019 4:29:46 PM

OLD DOMINION Santa Rosa

2960 Dutton Ave, Santa Rosa, CA 95407

Revision Schedule	
MARK	DESCRIPTION

2018.015

ELEVATIONS

DATE: 2019.05.08

SHEET #:

A303

COPYRIGHT
AE URBIA, LLC.

FOR PERMIT

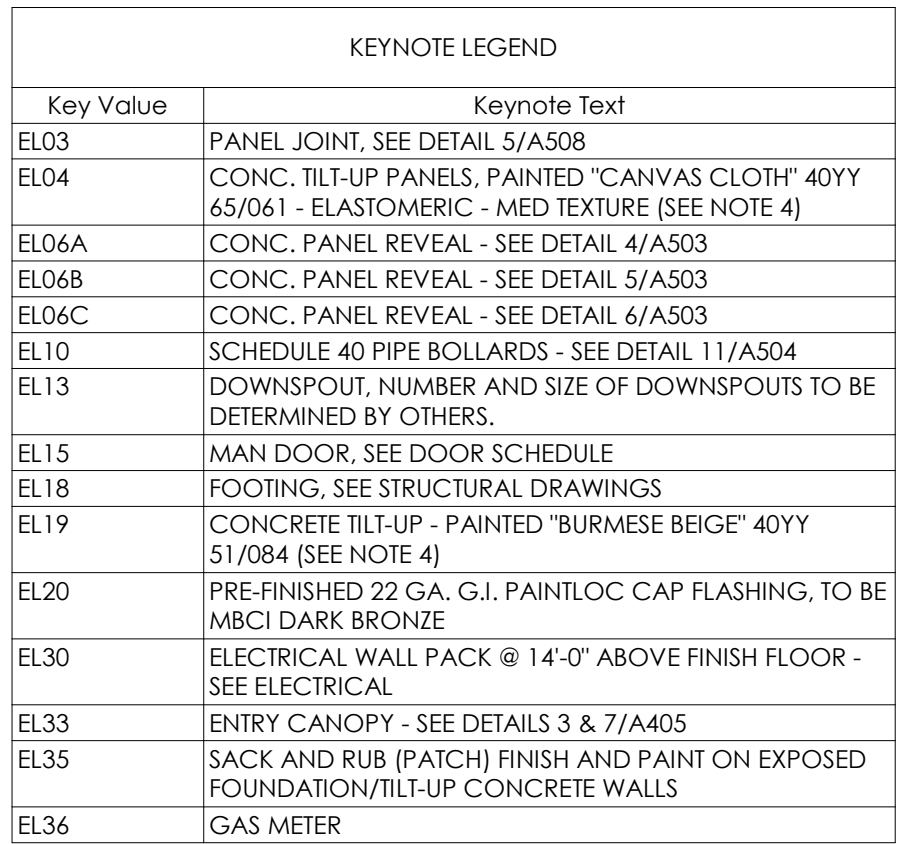

- ## NOTES
1. ALL EXPOSED WALL FLASHING TO BE GALVANIZED AND PAINTED CANVAS CLOTH TO MATCH PANELS.
 2. EXTERIOR PAINT SYSTEM TO BE: SHERWIN-WILLIAMS LOXON CONCRETE & MASONRY PRIMER, CONFLUX XL SMOOTH ELASTOMERIC HIGH BUILD COATING A5-400 SERIES; CONFLUX XL TEXTURE HIGH BUILD A5-800 SERIES, MUST BE SPRAYED ON.
 3. PROVIDE PAINT DRAWN DOWNS FOR ALL FINISH COLORS AND TYPES.
 4. ALL CONCRETE WALLS TO BE SACK AND PATCHED BEFORE PAINTING.

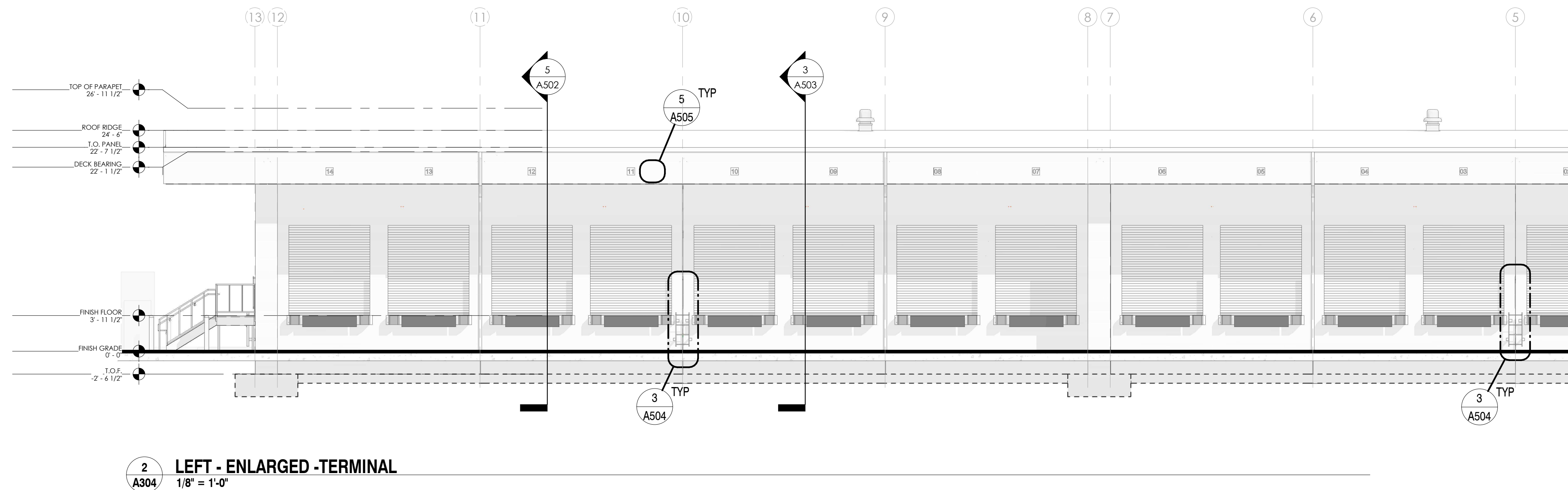

aeurbia
architects and engineers

909 West South Jordan Parkway
South Jordan, Utah 84095
phone: 801.746.0456 - fax: 801.575.6456
webpage: aeurbia.com

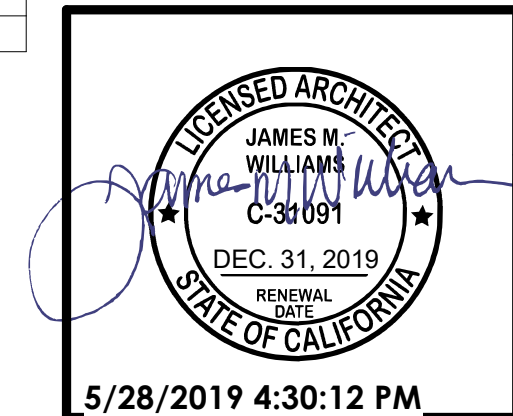

OLD DOMINION Santa Rosa

2960 Dutton Ave, Santa Rosa, CA 95407

[illegible]

2018.015

ELEVATIONS

DATE: **2019.05.08**

SHEET #:

A304