

NEW ADU OVER GARAGE

Minor Hillside Development

2808 Canyonside Dr

July 2, 2020

Monet Sheikhal, City Planner
Planning and Economic Development

Hillside Development Permit to construct an 1,814 square-foot garage with a 1,175 square-foot Accessory Dwelling Unit not subject to Hillside Permit

2808 Canyonside Drive

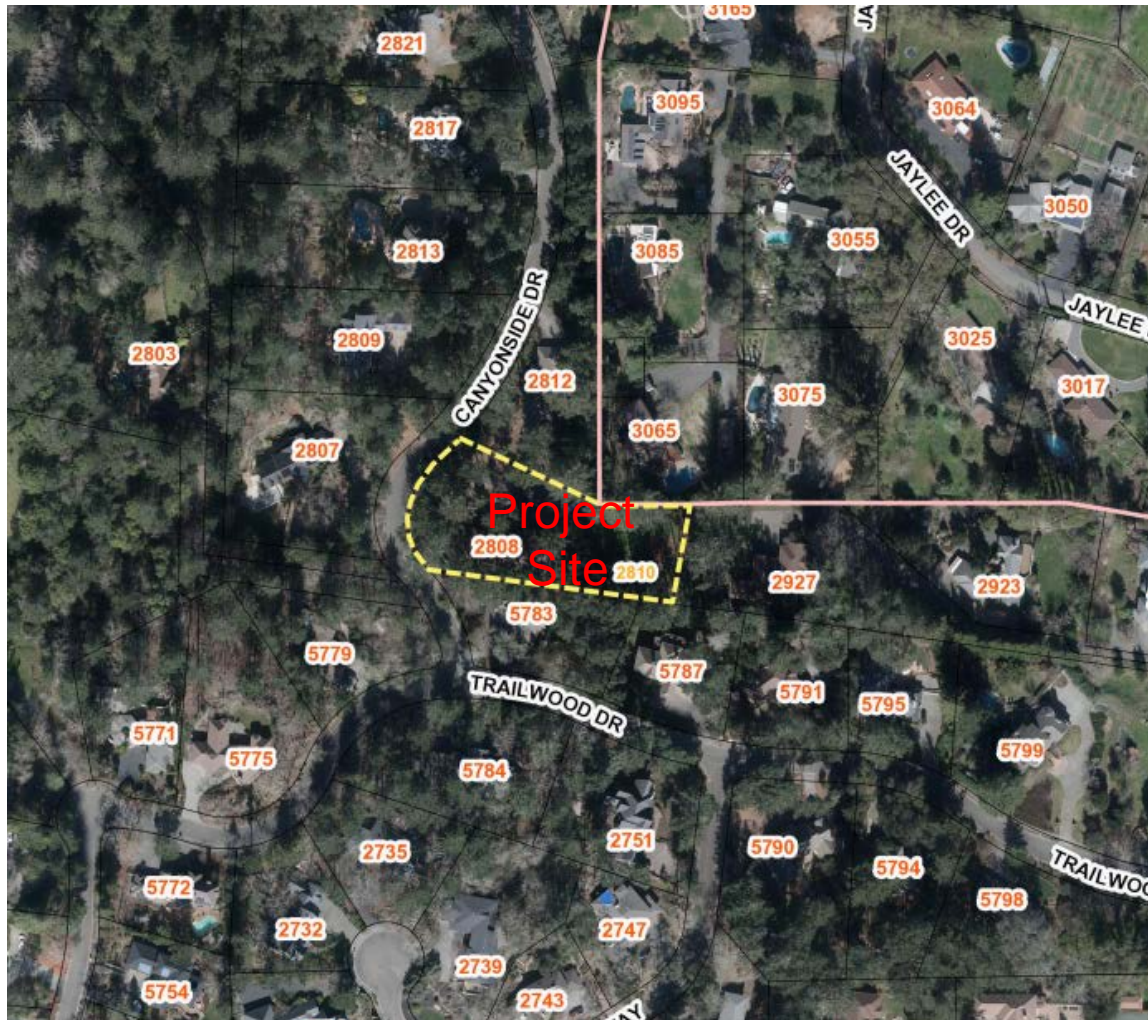

2808 Canyonside Drive

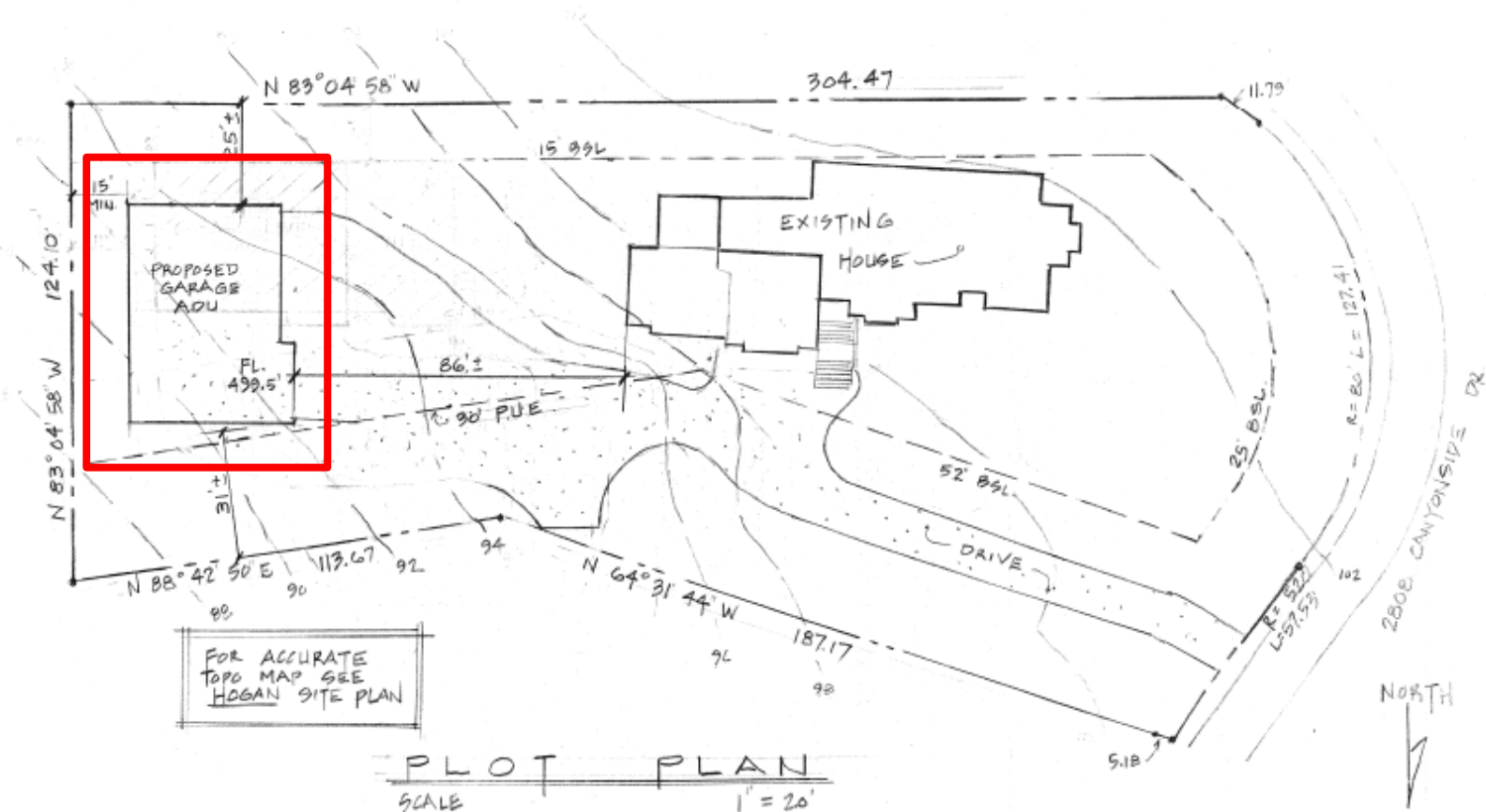

2808 Canyonside Drive Topo Map

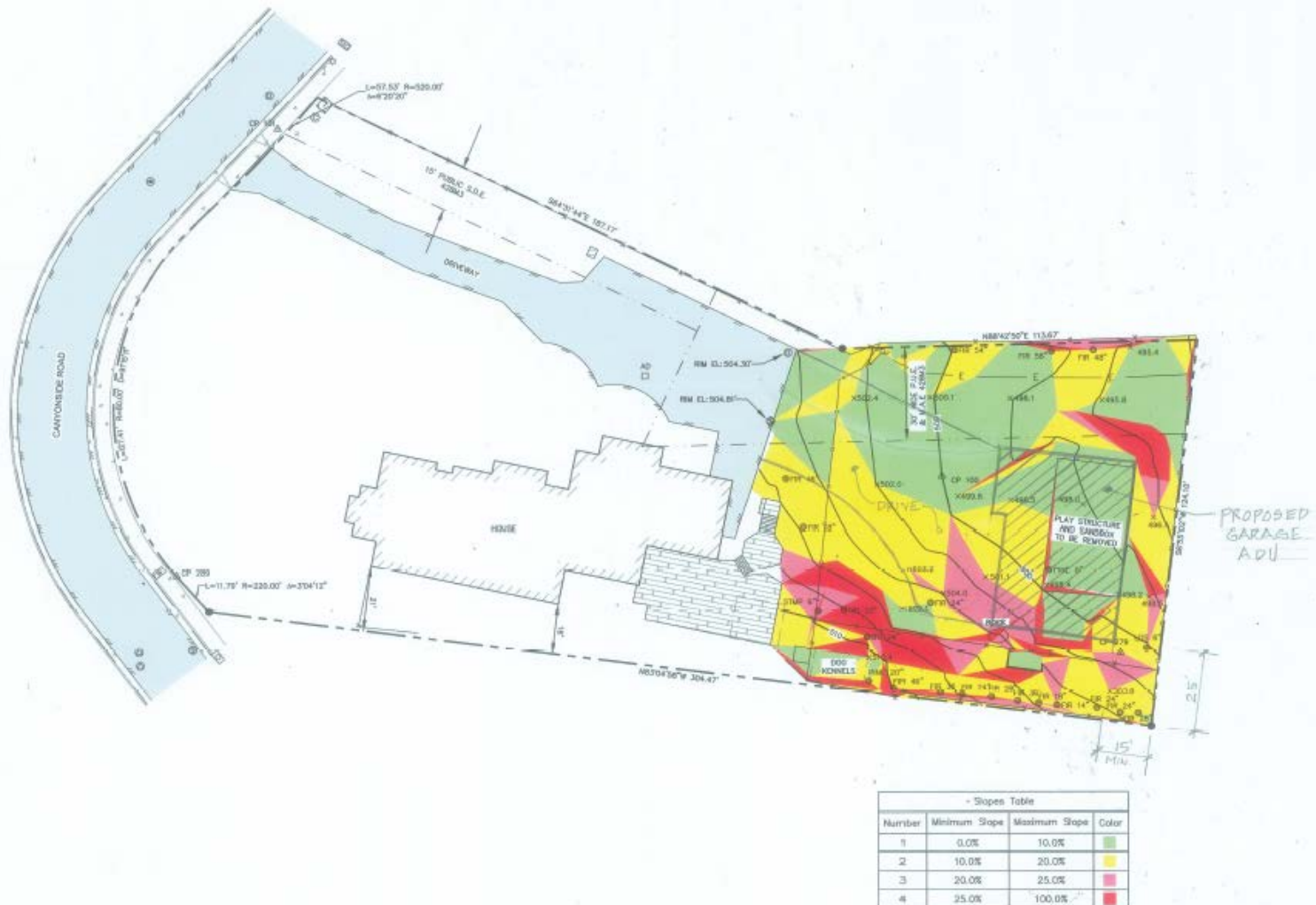

2808 Canyonside Drive Street Views



2808 Canyonside Drive North Elevation

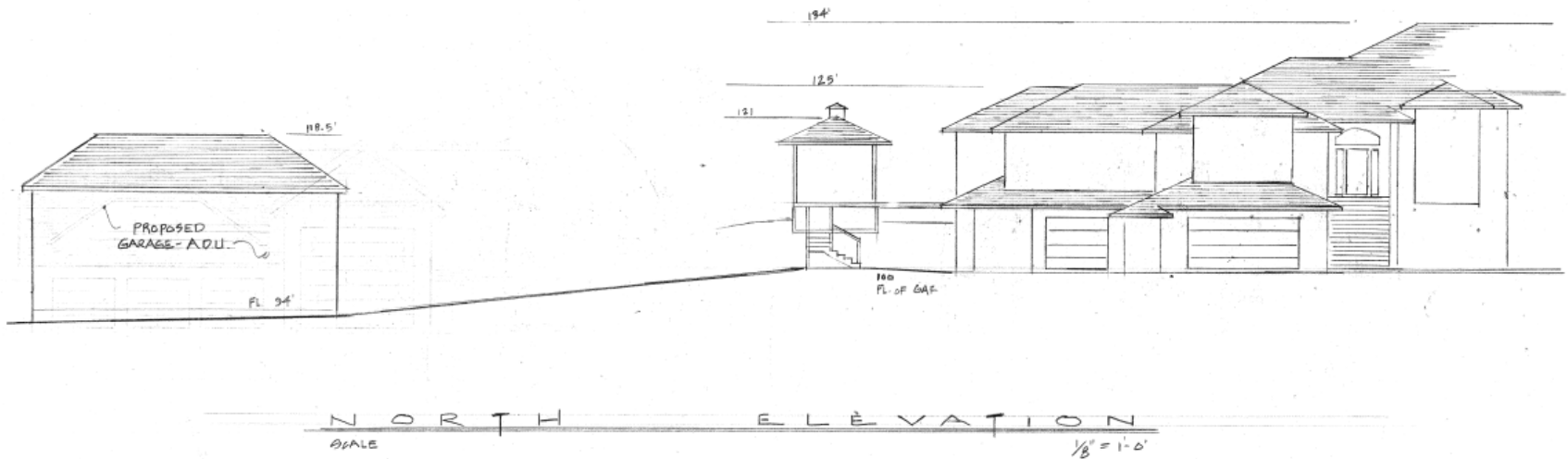

2808 Canyonside Drive Elevations

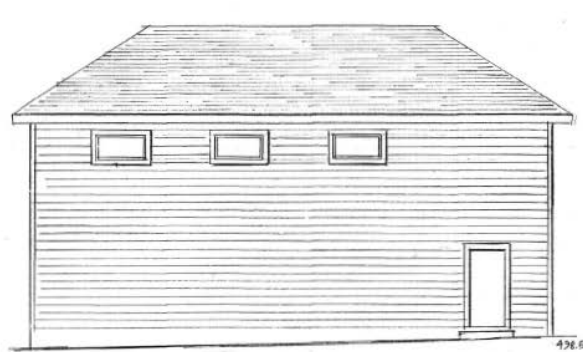

NORTH ELEVATION

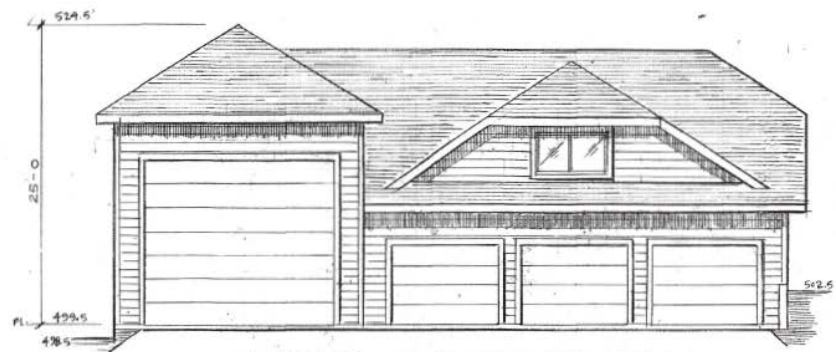

WEST ELEVATION
SCALE 1/4" = 1'-0"

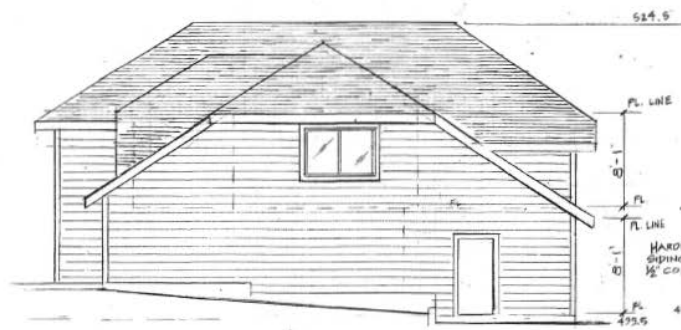

SOUTH ELEVATION



EAST ELEVATION

Recommendation

The Planning and Economic Development Department recommends that the Zoning Administrator, by resolution, approve a Minor Hillside Development permit for the property located at 2808 Canyonside Drive.

Questions

Monet Sheikhali, City Planner
Planning and Economic Development
msheikhali@srcity.org
(707) 543-4698