

New Two-car Garage and Workshop

2021 Park Vista Court

July 2, 2020

Conor McKay, City Planner
Planning and Economic Development

This project consists of the construction of a 925 square foot detached accessory structure (two-car garage and workshop) located at 2021 Park Vista Court.

A minor Conditional Use permit is required because the proposed structure is located closer to the street than the primary structure. A minor Hillside Development Permit is required because the slope is greater than 10%.

2021 Park Vista Court



2021 Park Vista Court

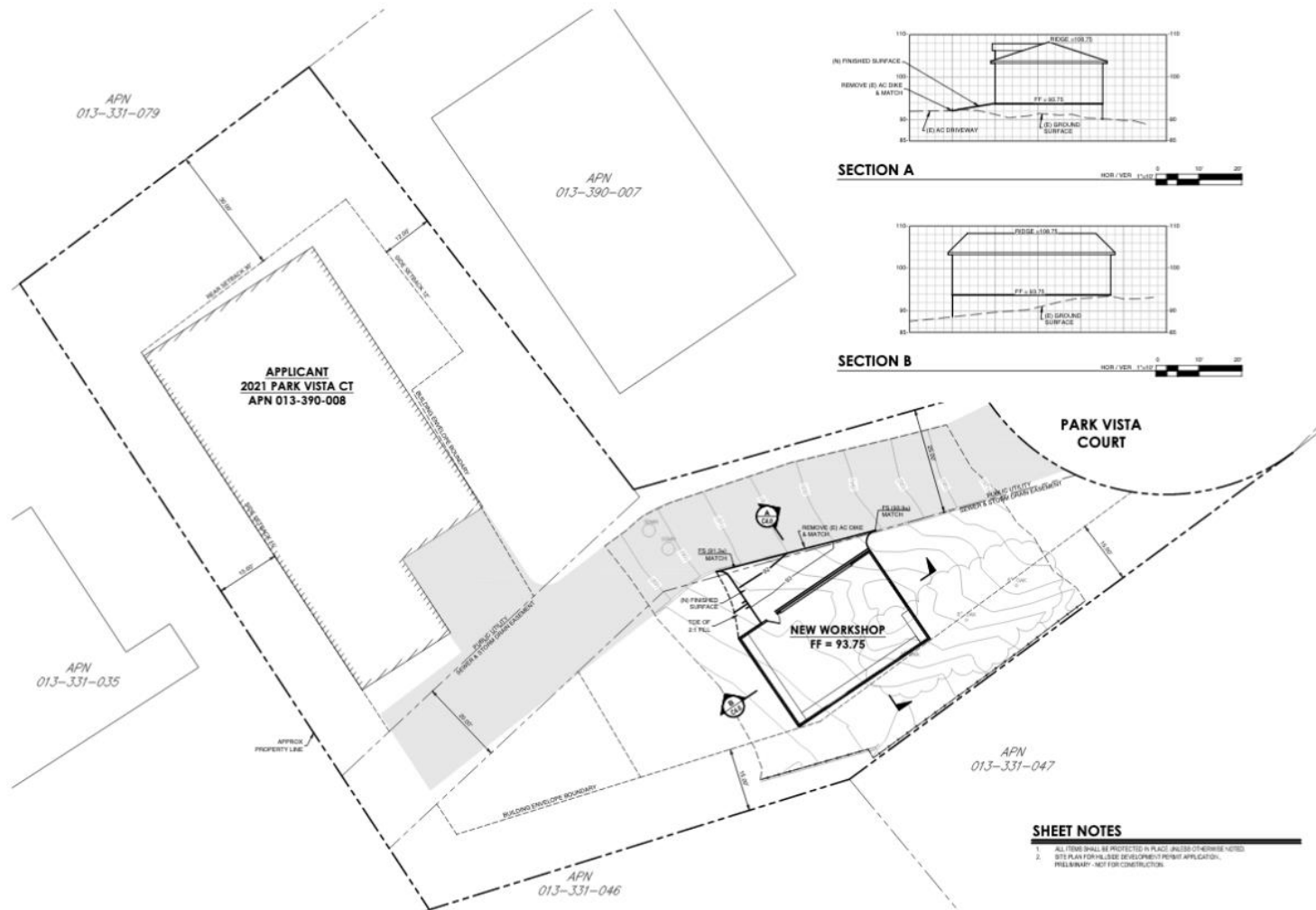

2021 Park Vista Court

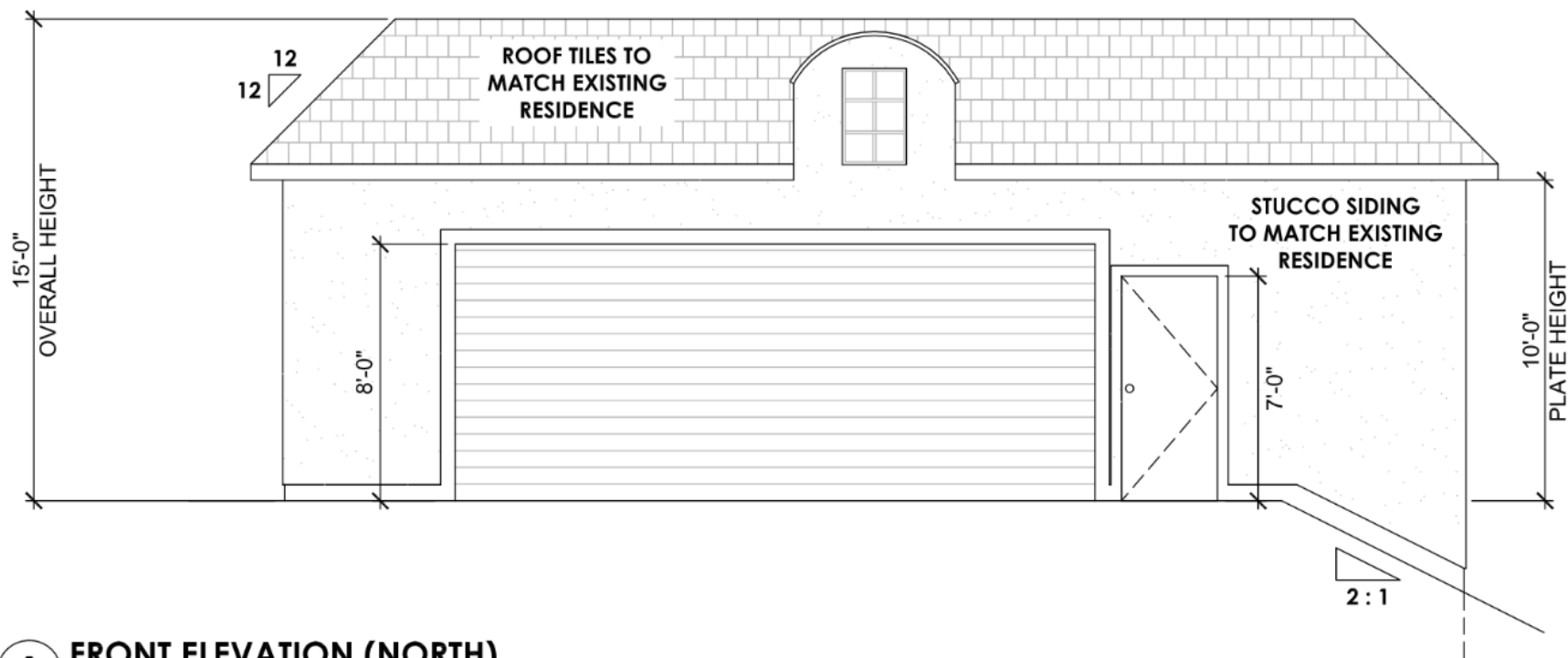

A FRONT ELEVATION (NORTH)

SCALE: 1/4"=1'-0"

2021 Park Vista Court

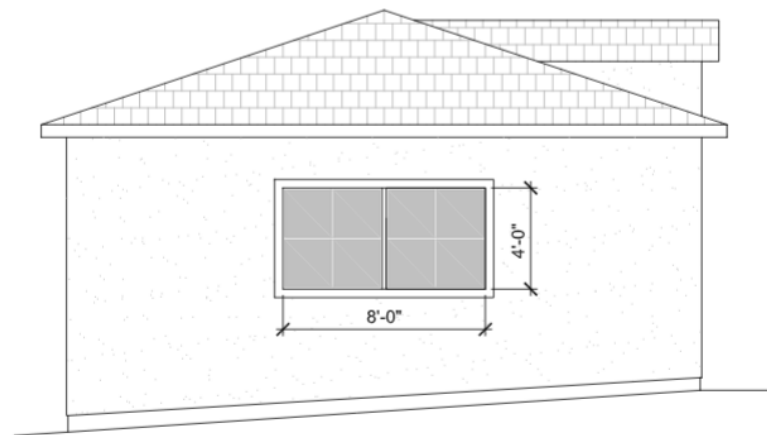
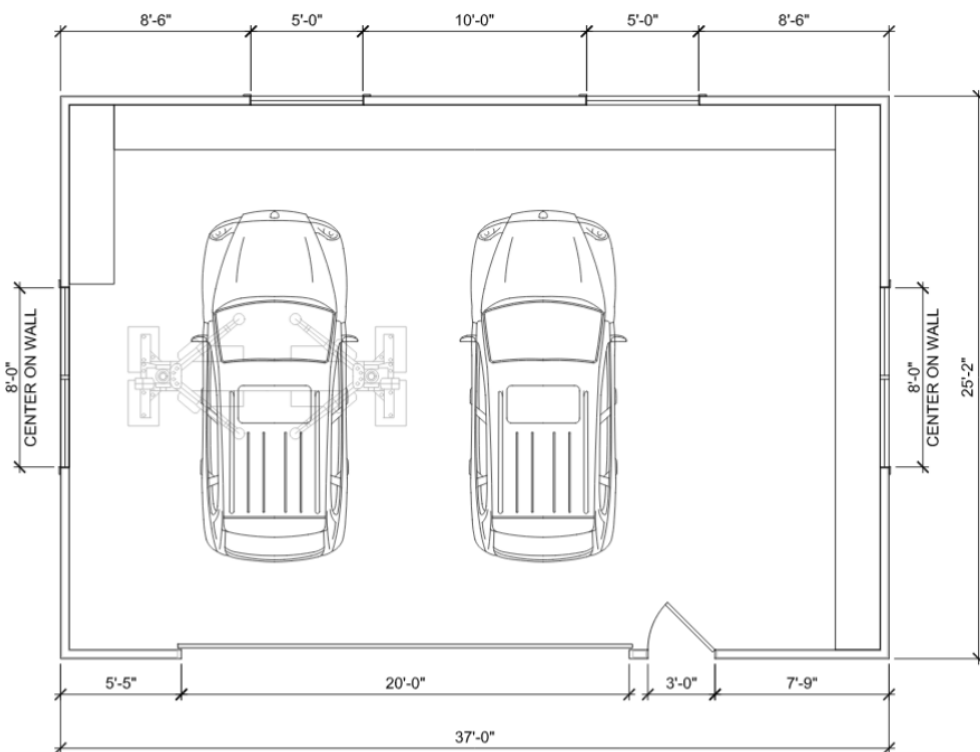

D SIDE ELEVATION (EAST)

SCALE: 1/4"=1'-0"

2021 Park Vista Court

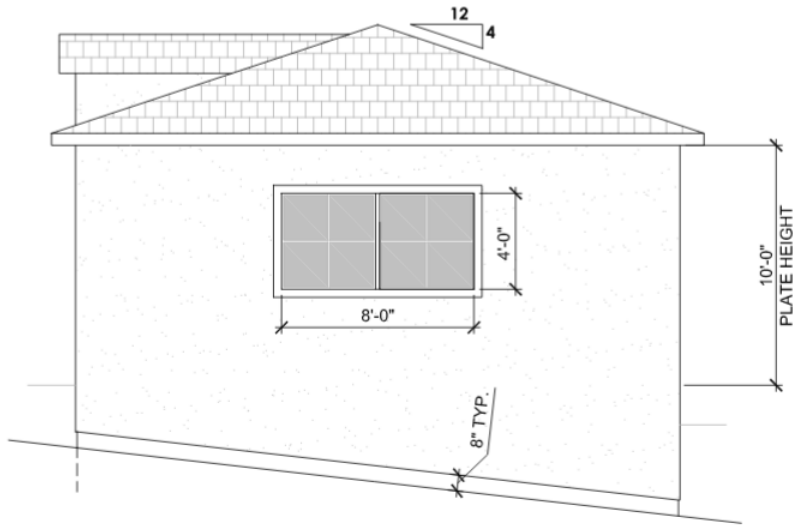

B SIDE ELEVATION (WEST)

SCALE: 1/4"=1'-0"

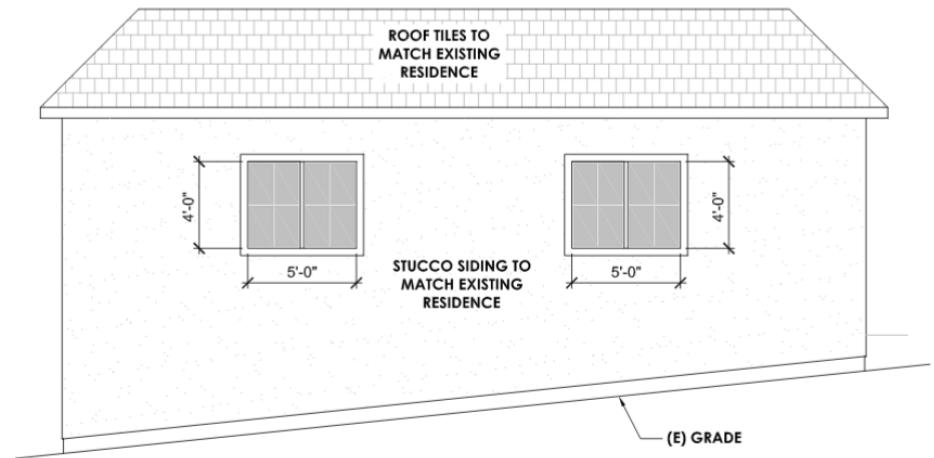

C REAR ELEVATION (SOUTH)

SCALE: 1/4"=1'-0"

Recommendation

The Planning and Economic Development Department recommends that the Zoning Administrator, by resolution, approve a minor Conditional Use Permit and minor Hillside Development Permit for the proposed project located at 2021 Park Vista Court.

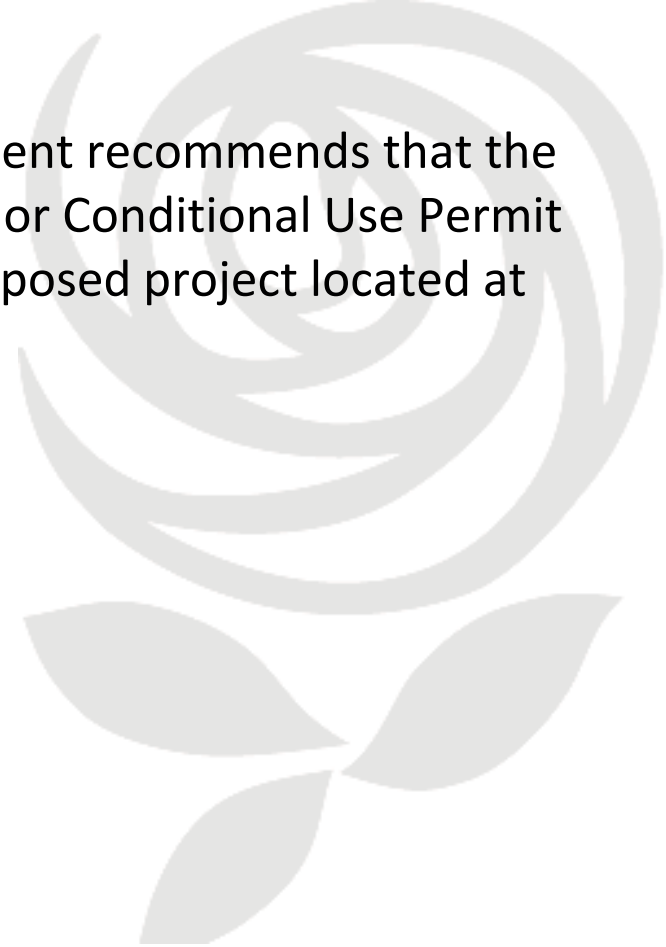

Conor McKay, City Planner
Planning and Economic Development
Ctmckay@srcity.org
(707) 543-4351

