

VICINITY MAP

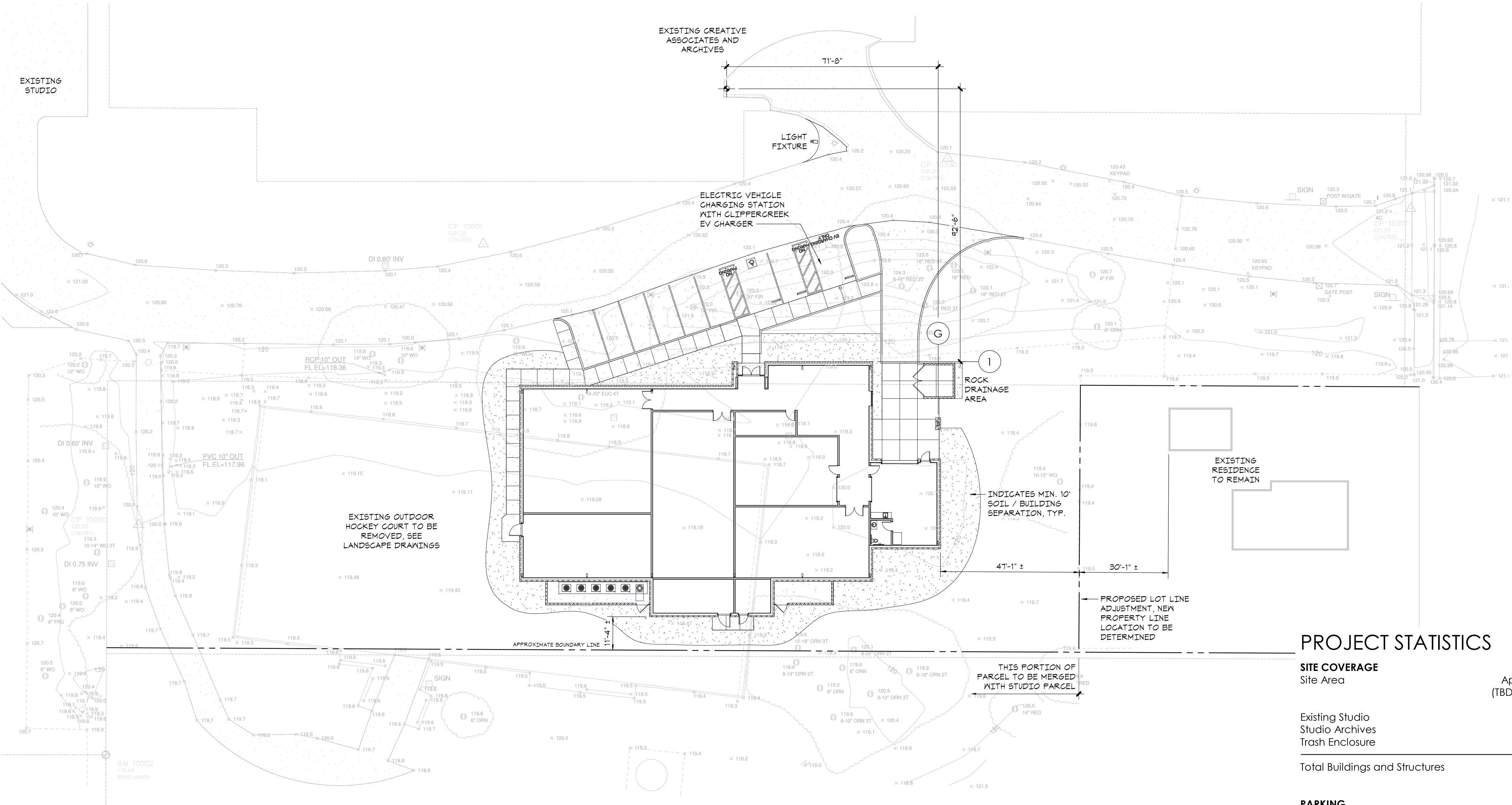

CONTEXT MAP



SITE PLAN
1" = 20'-0"

PROJECT STATISTICS

SITE COVERAGE	
Site Area	Approximately 146,560 SF (TBD by lot line adjustment)
Existing Studio	4,665 SF
Studio Archives	9,505 SF
Trash Enclosure	128 SF
Total Buildings and Structures	14,298 SF
	9.8% Site Coverage

PARKING	
Existing Studio	15 Spaces
Studio Archives	10 Spaces
Total Parking	25 Spaces

Schulz Studio
Archive Building

5 Snoopy Place
Santa Rosa, California
A.P.N. 041-021-080

PROJECT NUMBER:
21803
DATE:
23 March 2020
DRAWN BY:
rfunaro@sonic.net
CHECKED BY:
kc
REVISIONS:

Site Plan

A1.1

Schulz Studio
Archive Building

5 Snoopy Place
Santa Rosa, California
A.P.N. 041-021-080

PROJECT NUMBER:
21803

DATE:
23 March 2020

DRAWN BY:
rfunaro@sonic.net

CHECKED BY:
kc

REVISIONS:

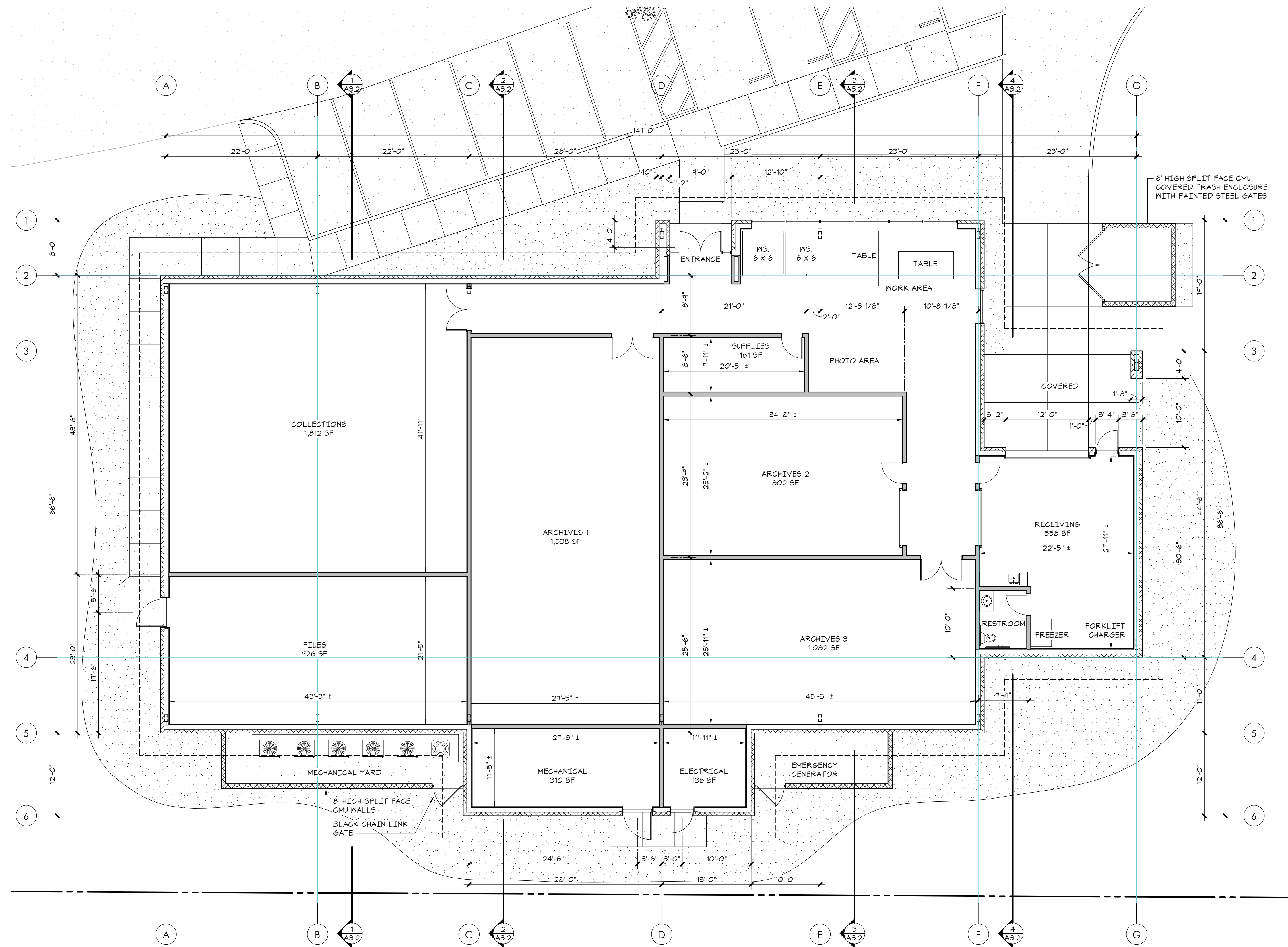

FLOOR PLAN
1/8" = 1'-0"

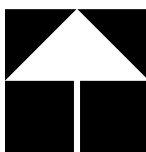

Schulz Studio
Archive Building

5 Snoopy Place
Santa Rosa, California
A.P.N. 041-021-080

PROJECT NUMBER:
21803

DATE:
23 March 2020

DRAWN BY:
rfunaro@sonic.net

CHECKED BY:
kc

REVISIONS:

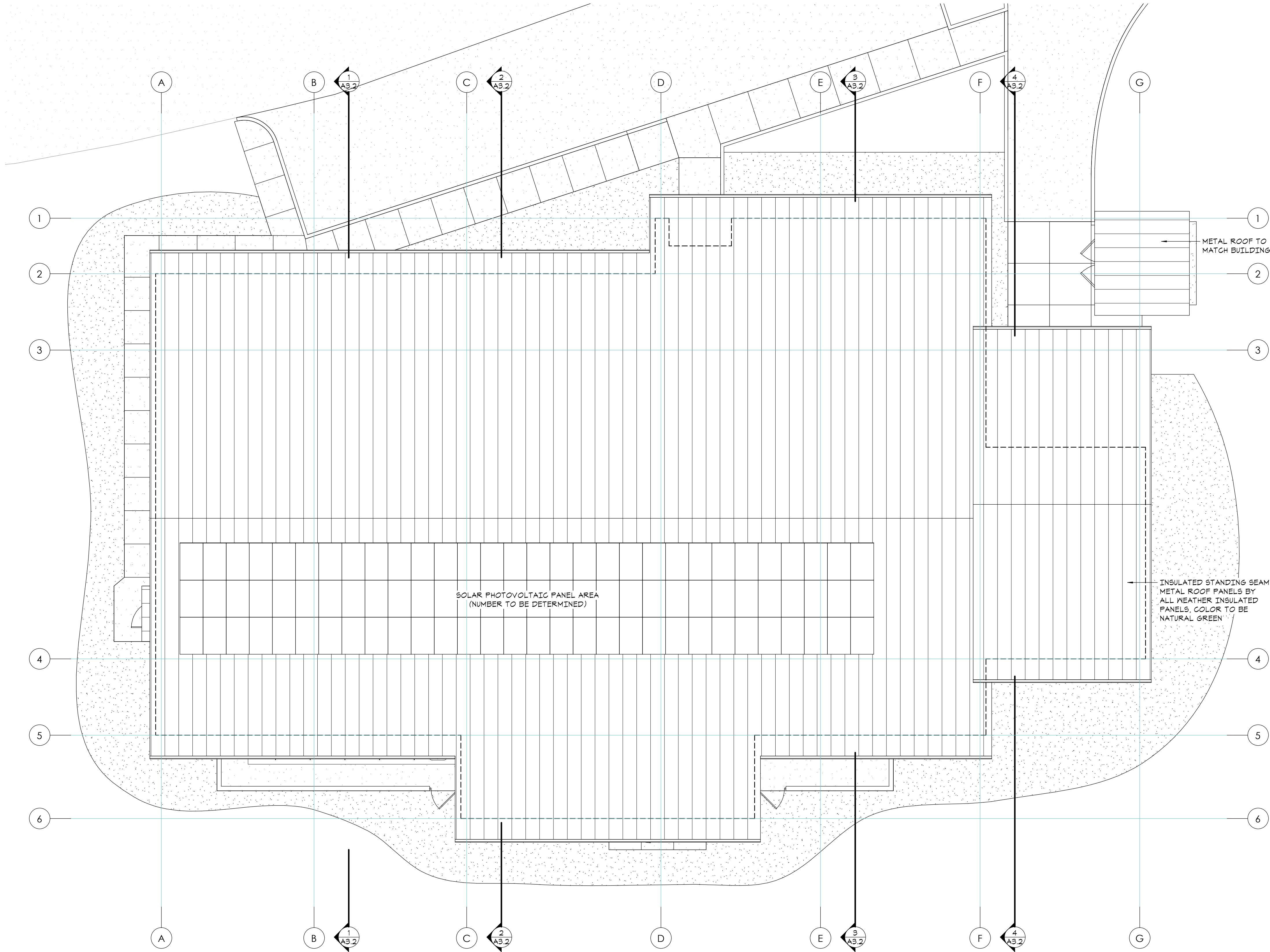

ROOF PLAN
1/8" = 1'-0"

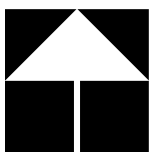

Schulz Studio
Archive Building

5 Snoopy Place
Santa Rosa, California
A.P.N. 041-021-080

PROJECT NUMBER:
21803

DATE:
23 March 2020

DRAWN BY:
rlunaro@sonic.net

CHECKED BY:
kc

REVISIONS:

Exterior Elevations

A3.1

