

Courtney Estates – Lot 21 & 22 Revisions

2558 Dakota Ave

August 5, 2021

Kristinae Toomians, Senior Planner
Planning and Economic Development

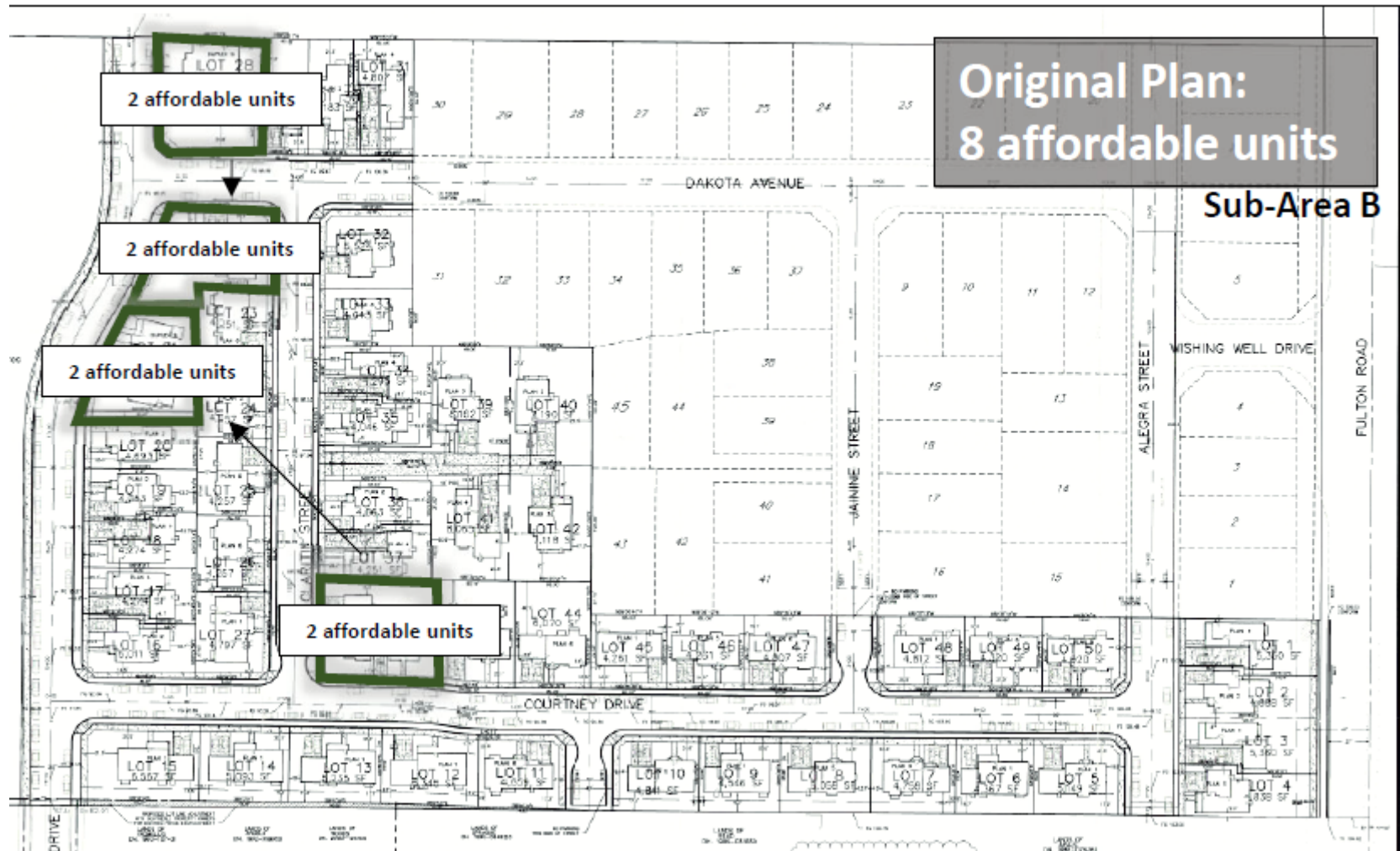

**Proposed Plan:
8 affordable units**

Sub-Area B

8 affordable units

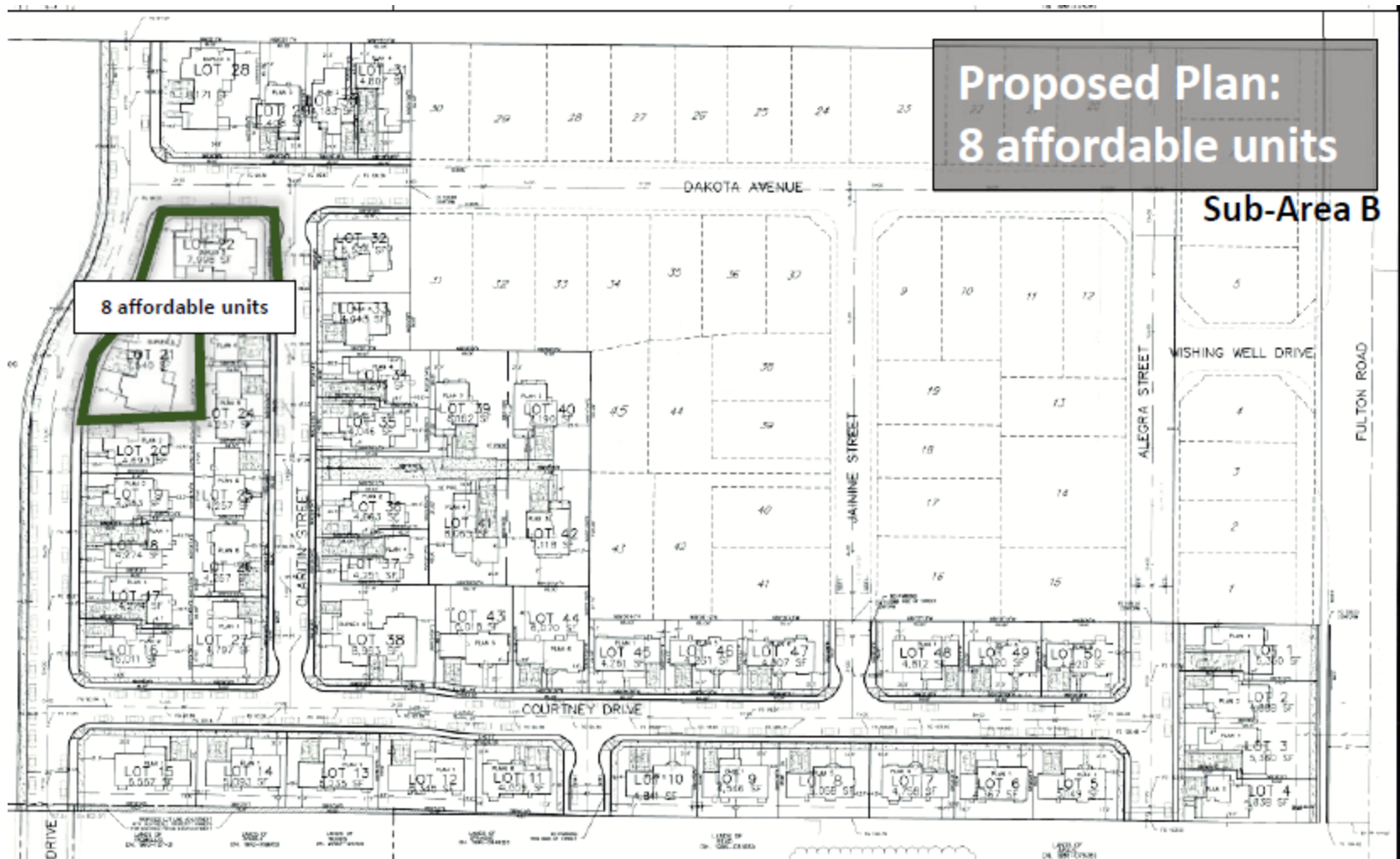

2558 Dakota Ave

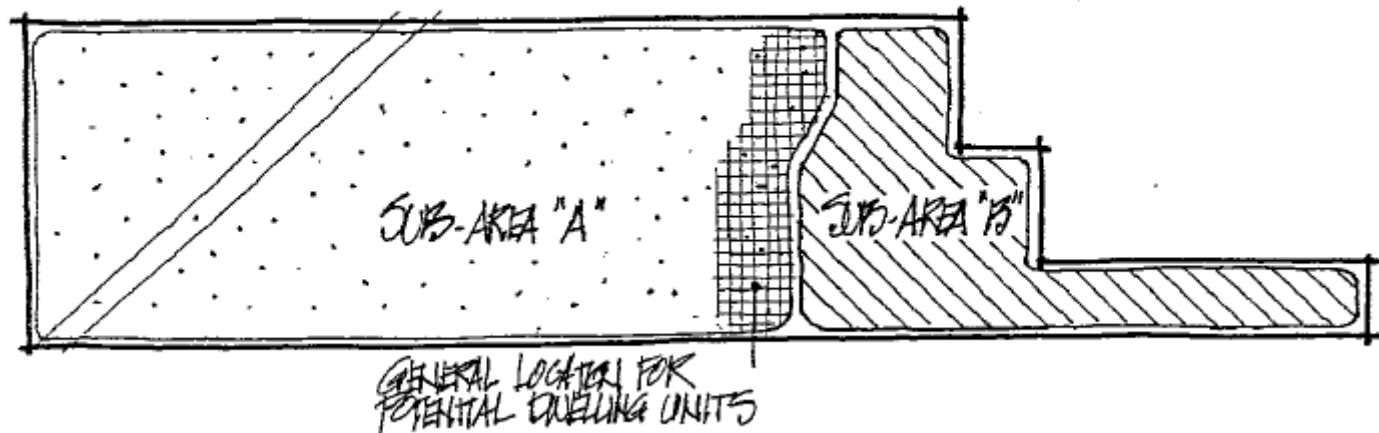

B. Sub-Area "A":

1. Maximum Total Dwelling Units: 6
2. Maximum Lot Coverage: to be determined by Use Permit
3. Development Requirements: to be determined by Use Permit
4. Parking Required: to be determined by Use Permit.

C. Sub-Area "B":

1. Total Housing Units: = 54
 - Single Family Detached ownership residences = 46
 - Duplex rental residences (4 duplexes x 2 d.u./duplex) = 8
2. Lot Coverage: 50%; walkways, driveways, and unenclosed patios and decks not included in coverage calculation.
3. Development Requirements:
 - (a) Minimum Lot Size: 4,043± sq. ft. (5,243± sq. ft. average)

(b) Setbacks:

1. Single Family Lots

	Main Bldg.	Accessory Bldg.
Garage Face:	19'	-
Front (that portion of the lot on which the front door/front porch faces):	10'*	-
Front Porch:	5'	-



Proposed Floor Plans

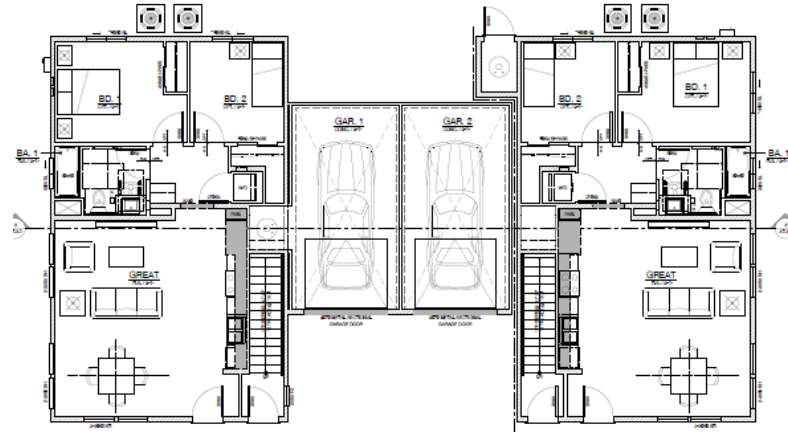

MAIN FLOOR PLAN

LOT 22 - PLAN 7 - UNIT 1A

MAIN FLOOR PLAN

LOT 22 - PLAN 7 - UNIT 2A

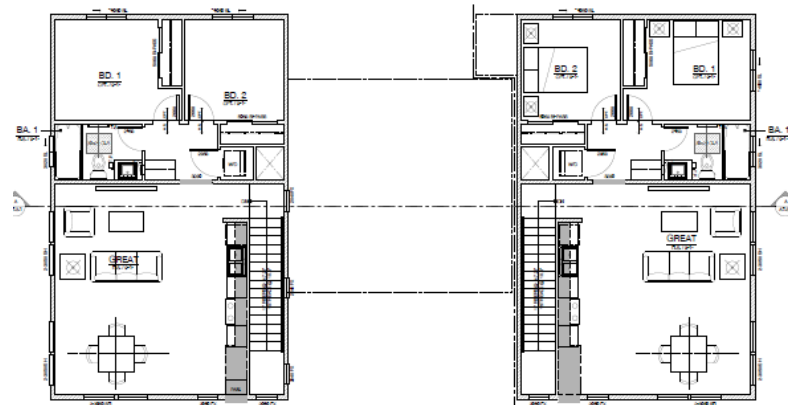

UPPER FLOOR PLAN

LOT 22 - PLAN 7 - UNIT 1B

UPPER FLOOR PLAN

LOT 22 - PLAN 7 - UNIT 2B

Proposed Floor Plans

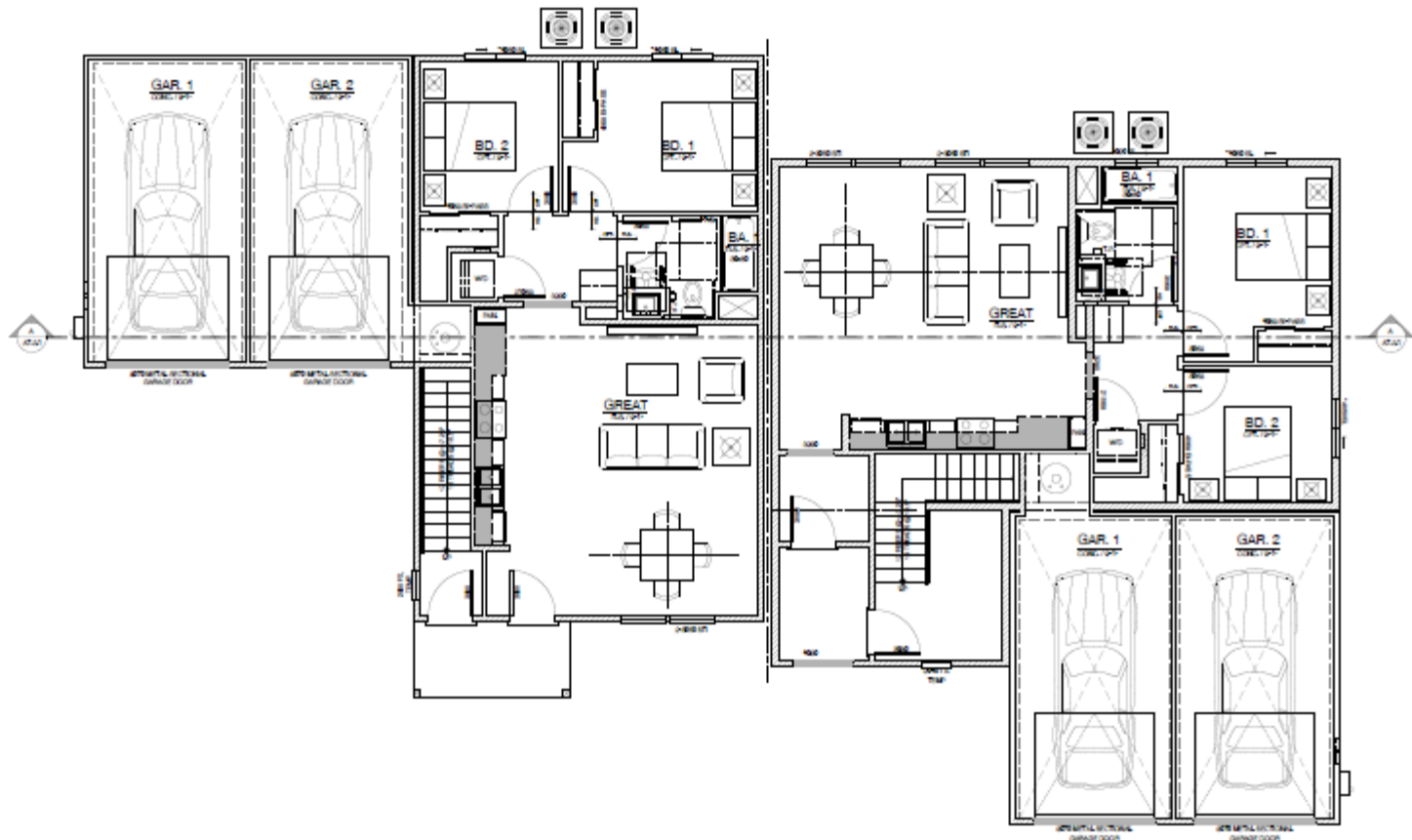

MAIN FLOOR PLAN

LOT 21 - PLAN 7 - UNIT 1A

GROSS AREA: 2,000 SF
 NET AREA: 1,800 SF
 GROSS GARAGE: 400 SF

MAIN FLOOR PLAN

LOT 21 - PLAN 7 - UNIT 2A

GROSS AREA: 2,000 SF
 NET AREA: 1,800 SF
 GROSS GARAGE: 400 SF

Proposed Floor Plans

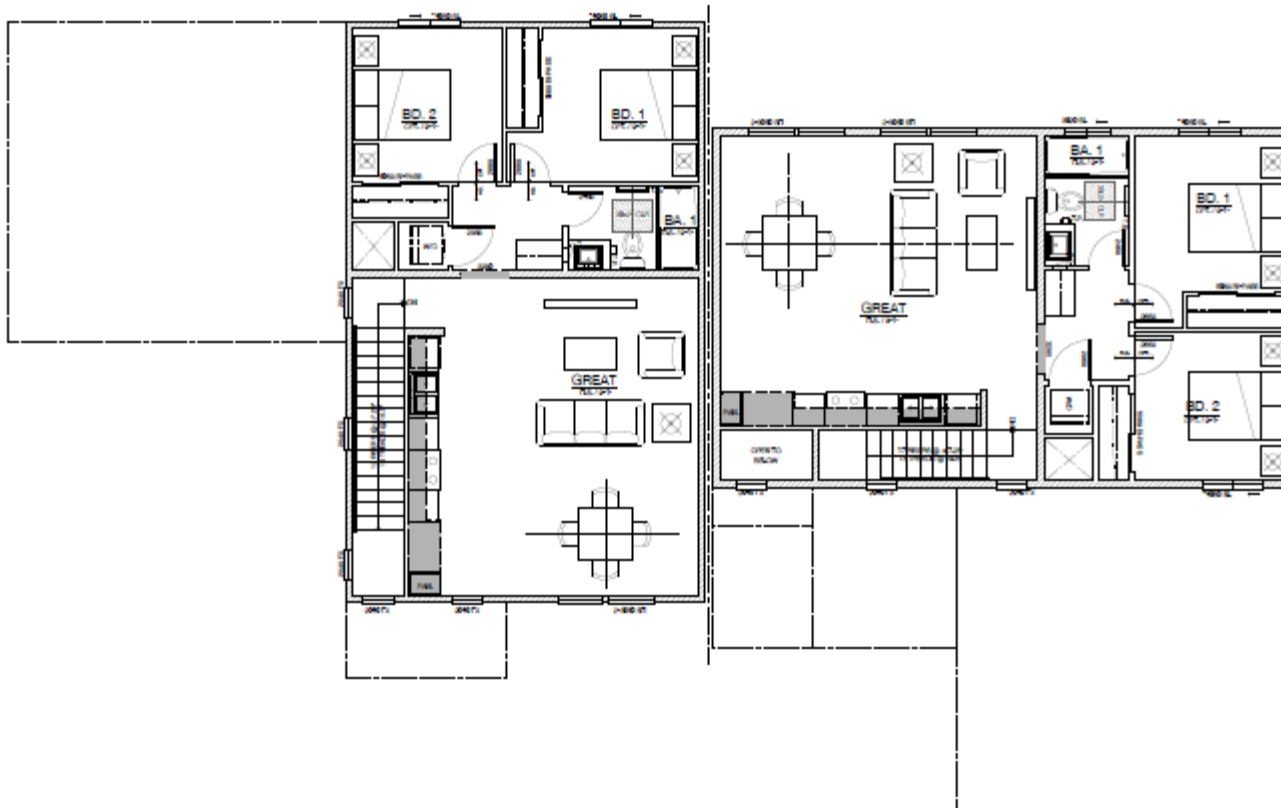

UPPER FLOOR PLAN

LOT 21 - PLAN 7 - UNIT 1B

OWNER: LOTS 21-22, 24-25, 27-28, 30-31, 33-34, 36-37, 39-40, 42-43, 45-46, 48-49, 51-52, 54-55, 57-58, 60-61, 63-64, 66-67, 69-70, 72-73, 75-76, 78-79, 81-82, 84-85, 87-88, 90-91, 93-94, 96-97, 99-100, 102-103, 105-106, 108-109, 111-112, 114-115, 117-118, 120-121, 123-124, 126-127, 129-130, 132-133, 135-136, 138-139, 141-142, 144-145, 147-148, 150-151, 153-154, 156-157, 159-160, 162-163, 165-166, 168-169, 171-172, 174-175, 177-178, 180-181, 183-184, 186-187, 189-190, 192-193, 195-196, 198-199, 201-202, 204-205, 207-208, 210-211, 213-214, 216-217, 219-220, 222-223, 225-226, 228-229, 231-232, 234-235, 237-238, 240-241, 243-244, 246-247, 249-250, 252-253, 255-256, 258-259, 261-262, 264-265, 267-268, 270-271, 273-274, 276-277, 279-280, 282-283, 285-286, 288-289, 291-292, 294-295, 297-298, 300-301, 303-304, 306-307, 309-310, 312-313, 315-316, 318-319, 321-322, 324-325, 327-328, 330-331, 333-334, 336-337, 339-340, 342-343, 345-346, 348-349, 351-352, 354-355, 357-358, 360-361, 363-364, 366-367, 369-370, 372-373, 375-376, 378-379, 381-382, 384-385, 387-388, 390-391, 393-394, 396-397, 399-400, 402-403, 405-406, 408-409, 411-412, 414-415, 417-418, 420-421, 423-424, 426-427, 429-430, 432-433, 435-436, 438-439, 441-442, 444-445, 447-448, 450-451, 453-454, 456-457, 459-460, 462-463, 465-466, 468-469, 471-472, 474-475, 477-478, 480-481, 483-484, 486-487, 489-490, 492-493, 495-496, 498-499, 501-502, 504-505, 507-508, 510-511, 513-514, 516-517, 519-520, 522-523, 525-526, 528-529, 531-532, 534-535, 537-538, 540-541, 543-544, 546-547, 549-550, 552-553, 555-556, 558-559, 561-562, 564-565, 567-568, 570-571, 573-574, 576-577, 579-580, 582-583, 585-586, 588-589, 591-592, 594-595, 597-598, 600-601, 603-604, 606-607, 609-610, 612-613, 615-616, 618-619, 621-622, 624-625, 627-628, 630-631, 633-634, 636-637, 639-640, 642-643, 645-646, 648-649, 651-652, 654-655, 657-658, 660-661, 663-664, 666-667, 669-670, 672-673, 675-676, 678-679, 681-682, 684-685, 687-688, 690-691, 693-694, 696-697, 699-700, 702-703, 705-706, 708-709, 711-712, 714-715, 717-718, 720-721, 723-724, 726-727, 729-730, 732-733, 735-736, 738-739, 741-742, 744-745, 747-748, 750-751, 753-754, 756-757, 759-760, 762-763, 765-766, 768-769, 771-772, 774-775, 777-778, 780-781, 783-784, 786-787, 789-790, 792-793, 795-796, 798-799, 801-802, 804-805, 807-808, 810-811, 813-814, 816-817, 819-820, 822-823, 825-826, 828-829, 831-832, 834-835, 837-838, 840-841, 843-844, 846-847, 849-850, 852-853, 855-856, 858-859, 861-862, 864-865, 867-868, 870-871, 873-874, 876-877, 879-880, 882-883, 885-886, 888-889, 891-892, 894-895, 897-898, 900-901, 903-904, 906-907, 909-910, 912-913, 915-916, 918-919, 921-922, 924-925, 927-928, 930-931, 933-934, 936-937, 939-940, 942-943, 945-946, 948-949, 951-952, 954-955, 957-958, 960-961, 963-964, 966-967, 969-970, 972-973, 975-976, 978-979, 981-982, 984-985, 987-988, 990-991, 993-994, 996-997, 999-1000, 1002-1003, 1005-1006, 1008-1009, 1011-1012, 1014-1015, 1017-1018, 1020-1021, 1023-1024, 1026-1027, 1029-1030, 1032-1033, 1035-1036, 1038-1039, 1041-1042, 1044-1045, 1047-1048, 1050-1051, 1053-1054, 1056-1057, 1059-1060, 1062-1063, 1065-1066, 1068-1069, 1071-1072, 1074-1075, 1077-1078, 1080-1081, 1083-1084, 1086-1087, 1089-1090, 1092-1093, 1095-1096, 1098-1099, 1101-1102, 1104-1105, 1107-1108, 1110-1111, 1113-1114, 1116-1117, 1119-1120, 1122-1123, 1125-1126, 1128-1129, 1131-1132, 1134-1135, 1137-1138, 1140-1141, 1143-1144, 1146-1147, 1149-1150, 1152-1153, 1155-1156, 1158-1159, 1161-1162, 1164-1165, 1167-1168, 1170-1171, 1173-1174, 1176-1177, 1179-1180, 1182-1183, 1185-1186, 1188-1189, 1191-1192, 1194-1195, 1197-1198, 1200-1201, 1203-1204, 1206-1207, 1209-1210, 1212-1213, 1215-1216, 1218-1219, 1221-1222, 1224-1225, 1227-1228, 1230-1231, 1233-1234, 1236-1237, 1239-1240, 1242-1243, 1245-1246, 1248-1249, 1251-1252, 1254-1255, 1257-1258, 1260-1261, 1263-1264, 1266-1267, 1269-1270, 1272-1273, 1275-1276, 1278-1279, 1281-1282, 1284-1285, 1287-1288, 1290-1291, 1293-1294, 1296-1297, 1299-1300, 1302-1303, 1305-1306, 1308-1309, 1311-1312, 1314-1315, 1317-1318, 1320-1321, 1323-1324, 1326-1327, 1329-1330, 1332-1333, 1335-1336, 1338-1339, 1341-1342, 1344-1345, 1347-1348, 1350-1351, 1353-1354, 1356-1357, 1359-1360, 1362-1363, 1365-1366, 1368-1369, 1371-1372, 1374-1375, 1377-1378, 1380-1381, 1383-1384, 1386-1387, 1389-1390, 1392-1393, 1395-1396, 1398-1399, 1401-1402, 1404-1405, 1407-1408, 1410-1411, 1413-1414, 1416-1417, 1419-1420, 1422-1423, 1425-1426, 1428-1429, 1431-1432, 1434-1435, 1437-1438, 1440-1441, 1443-1444, 1446-1447, 1449-1450, 1452-1453, 1455-1456, 1458-1459, 1461-1462, 1464-1465, 1467-1468, 1470-1471, 1473-1474, 1476-1477, 1479-1480, 1482-1483, 1485-1486, 1488-1489, 1491-1492, 1494-1495, 1497-1498, 1500-1501, 1503-1504, 1506-1507, 1509-1510, 1512-1513, 1515-1516, 1518-1519, 1521-1522, 1524-1525, 1527-1528, 1530-1531, 1533-1534, 1536-1537, 1539-1540, 1542-1543, 1545-1546, 1548-1549, 1551-1552, 1554-1555, 1557-1558, 1560-1561, 1563-1564, 1566-1567, 1569-1570, 1572-1573, 1575-1576, 1578-1579, 1581-1582, 1584-1585, 1587-1588, 1590-1591, 1593-1594, 1596-1597, 1599-1600, 1602-1603, 1605-1606, 1608-1609, 1611-1612, 1614-1615, 1617-1618, 1620-1621, 1623-1624, 1626-1627, 1629-1630, 1632-1633, 1635-1636, 1638-1639, 1641-1642, 1644-1645, 1647-1648, 1650-1651, 1653-1654, 1656-1657, 1659-1660, 1662-1663, 1665-1666, 1668-1669, 1671-1672, 1674-1675, 1677-1678, 1680-1681, 1683-1684, 1686-1687, 1689-1690, 1692-1693, 1695-1696, 1698-1699, 1701-1702, 1704-1705, 1707-1708, 1710-1711, 1713-1714, 1716-1717, 1719-1720, 1722-1723, 1725-1726, 1728-1729, 1731-1732, 1734-1735, 1737-1738, 1740-1741, 1743-1744, 1746-1747, 1749-1750, 1752-1753, 1755-1756, 1758-1759, 1761-1762, 1764-1765, 1767-1768, 1770-1771, 1773-1774, 1776-1777, 1779-1780, 1782-1783, 1785-1786, 1788-1789, 1791-1792, 1794-1795, 1797-1798, 1800-1801, 1803-1804, 1806-1807, 1809-1810, 1812-1813, 1815-1816, 1818-1819, 1821-1822, 1824-1825, 1827-1828, 1830-1831, 1833-1834, 1836-1837, 1839-1840, 1842-1843, 1845-1846, 1848-1849, 1851-1852, 1854-1855, 1857-1858, 1860-1861, 1863-1864, 1866-1867, 1869-1870, 1872-1873, 1875-1876, 1878-1879, 1881-1882, 1884-1885, 1887-1888, 1890-1891, 1893-1894, 1896-1897, 1899-1900, 1902-1903, 1905-1906, 1908-1909, 1911-1912, 1914-1915, 1917-1918, 1920-1921, 1923-1924, 1926-1927, 1929-1930, 1932-1933, 1935-1936, 1938-1939, 1941-1942, 1944-1945, 1947-1948, 1950-1951, 1953-1954, 1956-1957, 1959-1960, 1962-1963, 1965-1966, 1968-1969, 1971-1972, 1974-1975, 1977-1978, 1980-1981, 1983-1984, 1986-1987, 1989-1990, 1992-1993, 1995-1996, 1998-1999, 2001-2002, 2004-2005, 2007-2008, 2010-2011, 2013-2014, 2016-2017, 2019-2020, 2022-2023, 2025-2026, 2028-2029, 2031-2032, 2034-2035, 2037-2038, 2040-2041, 2043-2044, 2046-2047, 2049-2050, 2052-2053, 2055-2056, 2058-2059, 2061-2062, 2064-2065, 2067-2068, 2070-2071, 2073-2074, 2076-2077, 2079-2080, 2082-2083, 2085-2086, 2088-2089, 2091-2092, 2094-2095, 2097-2098, 2100-2101, 2103-2104, 2106-2107, 2109-2110, 2112-2113, 2115-2116, 2118-2119, 2121-2122, 2124-2125, 2127-2128, 2130-2131, 2133-2134, 2136-2137, 2139-2140, 2142-2143, 2145-2146, 2148-2149, 2151-2152, 2154-2155, 2157-2158, 2160-2161, 2163-2164, 2166-2167, 2169-2170, 2172-2173, 2175-2176, 2178-2179, 2181-2182, 2184-2185, 2187-2188, 2190-2191, 2193-2194, 2196-2197, 2199-2200, 2202-2203, 2205-2206, 2208-2209, 2211-2212, 2214-2215, 2217-2218, 2220-2221, 2223-2224, 2226-2227, 2229-2230, 2232-2233, 2235-2236, 2238-2239, 2241-2242, 2244-2245, 2247-2248, 2250-2251, 2253-2254, 2256-2257, 2259-2260, 2262-2263, 2265-2266, 2268-2269, 2271-2272, 2274-2275, 2277-2278, 2280-2281, 2283-2284, 2286-2287, 2289-2290, 2292-2293, 2295-2296, 2298-2299, 2301-2302, 2304-2305, 2307-2308, 2310-2311, 2313-2314, 2316-2317, 2319-2320, 2322-2323, 2325-2326, 2328-2329, 2331-2332, 2334-2335, 2337-2338, 2340-2341, 2343-2344, 2346-2347, 2349-2350, 2352-2353, 2355-2356, 2358-2359, 2361-2362, 2364-2365, 2367-2368, 2370-2371, 2373-2374, 2376-2377, 2379-2380, 2382-2383, 2385-2386, 2388-2389, 2391-2392, 2394-2395, 2397-2398, 2400-2401, 2403-2404, 2406-2407, 2409-2410, 2412-2413, 2415-2416, 2418-2419, 2421-2422, 2424-2425, 2427-2428, 2430-2431, 2433-2434, 2436-2437, 2439-2440, 2442-2443, 2445-2446, 2448-2449, 2451-2452, 2454-2455, 2457-2458, 2460-2461, 2463-2464, 2466-2467, 2469-2470, 2472-2473, 2475-2476, 2478-2479, 2481-2482, 2484-2485, 2487-2488, 2490-2491, 2493-2494, 2496-2497, 2499-2500, 2502-2503, 2505-2506, 2508-2509, 2511-2512, 2514-2515, 2517-2518, 2520-2521, 2523-2524, 2526-2527, 2529-2530, 2532-2533, 2535-2536, 2538-2539, 2541-2542, 2544-2545, 2547-2548, 2550-2551, 2553-2554, 2556-2557, 2559-2560, 2562-2563, 2565-2566, 2568-2569, 2571-2572, 2574-2575, 2577-2578, 2580-2581, 2583-2584, 2586-2587, 2589-2590, 2592-2593, 2595-2596, 2598-2599, 2601-2602, 2604-2605, 2607-2608, 2610-2611, 2613-2614, 2616-2617, 2619-2620, 2622-2623, 2625-2626, 2628-2629, 2631-2632, 2634-2635, 2637-2638, 2640-2641, 2643-2644, 2646-2647, 2649-2650, 2652-2653, 2655-2656, 2658-2659, 2661-2662, 2664-2665, 2667-2668, 2670-2671, 2673-2674, 2676-2677, 2679-2680, 2682-2683, 2685-2686, 2688-2689, 2691-2692, 2694-2695, 2697-2698, 2700-2701, 2703-2704, 2706-2707, 2709-2710, 2712-2713, 2715-2716, 2718-2719, 2721-2722, 2724-2725, 2727-2728, 2730-2731, 2733-2734, 2736-2737, 2739-2740, 2742-2743, 2745-2746, 2748-2749, 2751-2752, 2754-2755, 2757-2758, 2760-2761, 2763-2764, 2766-2767, 2769-2770, 2772-2773, 2775-2776, 2778-2779, 2781-2782, 2784-2785, 2787-2788, 2790-2791, 2793-2794, 2796-2797, 2799-2800, 2802-2803, 2805-2806, 2808-2809, 2811-2812, 2814-2815, 2817-2818, 2820-2821, 2823-2824, 2826-2827, 2829-2830, 2832-2833, 2835-2836, 2838-2839, 2841-2842, 2844-2845, 2847-2848, 2850-2851, 2853-2854, 2856-2857, 2859-2860, 2862-2863, 2865-2866, 2868-2869, 2871-2872, 2874-2875, 2877-2878, 2880-2881, 2883-2884, 2886-2887, 2889-2890, 2892-2893, 2895-2896, 2898-2899, 2901-2902, 2904-2905, 2907-2908, 2910-2911, 2913-2914, 2916-2917, 2919-2920, 2922-2923, 2925-2926, 2928-2929, 2931-2932, 2934-2935, 2937-2938, 2940-2941, 2943-2944, 2946-2947, 2949-2950, 2952-2953, 2955-2956, 2958-2959, 2961-2962, 2964-2965, 2967-2968, 2970-2971, 2973-2974, 2976-2977, 2979-2980, 2982-2983, 2985-2986, 2988-2989, 2991-2992, 2994-2995, 2997-2998, 3000-3001, 3003-3004, 3006-3007, 3009-3010, 3012-3013, 3015-3016, 3018-3019, 3021-3022, 3024-3025, 3027-3028, 3030-3031, 3033-3034, 3036-3037, 3039-3040, 3042-3043, 3045-3046, 3048-3049, 3051-3052, 3054-3055, 3057-3058, 3060-3061, 3063-3064, 3066-3067, 3069-3070, 3072-3073, 3075-3076, 3078-3079, 3081-3082, 3084-3085, 3087-3088, 3090-3091, 3093-3094, 3096-3097, 3099-3100, 3102-3103, 3105-3106, 3108-3109, 3111-3112, 3114-3115, 3117-3118, 3120-3121, 3123-3124, 3126-3127, 3129-3130, 3132-3133, 3135-3136, 3138-3139, 3141-3142, 3144-3145, 3147-3148, 3150-3151, 3153-3154, 3156-3157, 3159-3160, 3162-3163, 3165-3166, 3168-3169, 3171-3172, 3174-3175, 3177-3178, 3180-3181, 3183-3184, 3186-3187, 3189-3190, 3192-3193, 3195-3196, 3198-3199, 3201-3202, 3204-3205, 3207-3208, 3210-3211, 3213-3214, 3216-3217, 3219-3220, 3222-3223, 3225-3226, 3228-3229, 3231-3232, 3234-3235, 3237-3238, 3240-3241, 3243-3244, 3246-3247, 3249-3250, 3252-3253, 3255-3256, 3258-3259, 3261-3262, 3264-3265, 3267-3268, 3270-3271, 3273-3274, 3276-3277, 3279-3280, 3282-3283, 3285-3286, 3288-3289, 3291-3292, 3294-3295, 3297-3298, 3300-3301, 3303-3304, 3306-3307, 3309-3310, 3312-3313, 3315-3316, 3318-3319, 3321-3322, 3324-3325, 3327-3328, 3330-3331, 3333-3334, 3336-3337, 3339-3340, 3342-3343, 3345-3346, 3348-3349, 3351-3352, 3354-3355, 3357-3358, 3360-3361, 3363-3364, 3366-3367, 3369-3370, 3372-3373, 3375-3376, 3378-3379, 3381-3382, 3384-3385, 3387-3388, 3390-3391, 3393-3394, 3396-3397, 3399-3400, 3402-3403, 3405-3406, 3408-3409, 3411-3412, 3414-3415, 3417-3418, 3420-3421, 3423-3424, 3426-3427, 3429-3430, 3432-3433, 3435-3436, 3438-3439, 3441-3442, 3444-3445, 3447-3448, 3450-3451, 3453-34

Proposed elevations – Lot 21

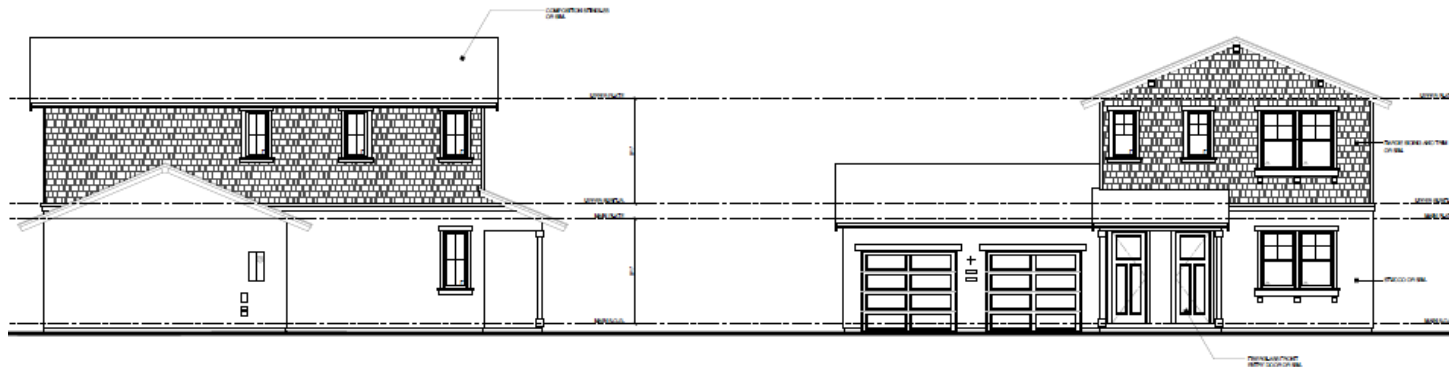

LEFT ELEVATION

LOT 21 - PLAN 7A - UNIT 1A / 1B

FRONT ELEVATION

LOT 21 - PLAN 7A - UNIT 1A / 1B

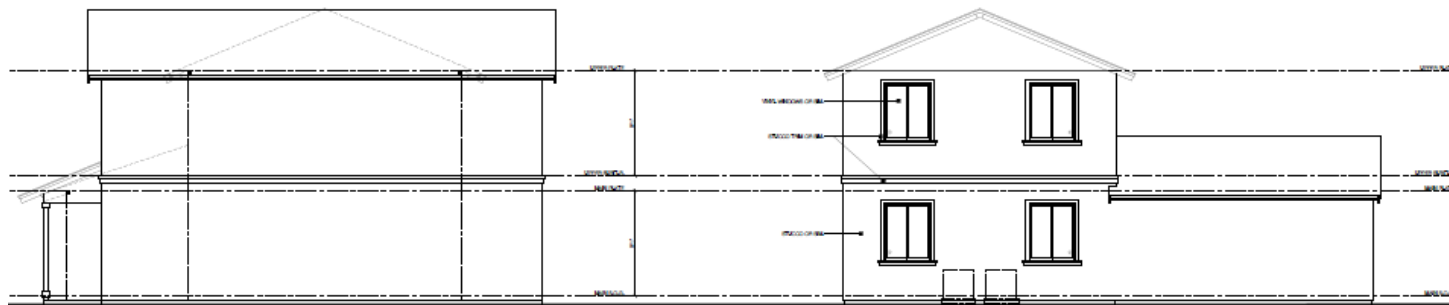

RIGHT ELEVATION

LOT 21 - PLAN 7A - UNIT 1A / 1B

REAR ELEVATION

LOT 21 - PLAN 7A - UNIT 1A / 1B

Proposed elevations – Lot 22

