

# BURKE-MILLER FENCE PROJECT

## MINOR CONDITIONAL USE PERMIT 5.27.2021

PROJECT ADDRESS: 743 LEWIS RD.  
SANTA ROSA, CA 95404

A.P.N. #: 180-220-010

.ARCHITECTURAL.  
G0.0 COVER SHEET  
A1.1 SITE PLAN AND ELEVATIONS

RECEIVED  
By E07081 at 10:27 am, Jun 02, 2021



### PROJECT INFORMATION

SCOPE OF WORK  
THE SCOPE INCLUDED HEREIN INCLUDES DOCUMENTATION FOR A NEW RESIDENTIAL 6'-0" HORIZONTAL PICKET WOOD FENCE.

#### BUILDING INFORMATION

ZONING: R-1.5  
GENERAL PLAN DESIGNATION: LOW RESIDENTIAL  
ACCESSOR PARCEL'S #: 180-220-010  
TOTAL PROPERTY SIZE: 0.16

#### APPLICABLE CODES

- 2019 BUILDING STANDARDS ADMINISTRATIVE CODE, PART 1, TITLE 24 C.C.R.
- 2019 CALIFORNIA BUILDING CODE (CBC), PART 2, TITLE 24 C.C.R.
- 2019 CALIFORNIA ELECTRICAL CODE (CEC), PART 3, TITLE 24 C.C.R.
- 2019 CALIFORNIA MECHANICAL CODE (CMC), PART 4, TITLE 24 C.C.R.
- 2019 CALIFORNIA PLUMBING CODE (CPC), PART 5, TITLE 24 C.C.R.
- 2019 CALIFORNIA ENERGY CODE (CEC), PART 6, TITLE 24 C.C.R.
- 2019 CALIFORNIA FIRE CODE, PART 9, TITLE 24 C.C.R.
- 2019 CALIFORNIA GREEN BUILDING STANDARDS CODE (CAL GREEN), PART 11, TITLE 24 C.C.R.

### VICINITY MAP



PROJECT SITE

### PROJECT TEAM

OWNER  
LORETTA BURKE-MILLER  
743 LEWIS RD.  
SANTA ROSA, CA 95404  
PH: 707-328-0878  
EMAIL: LORETTA1@SONIC.NET

ARCHITECT  
AMANDA GREEN  
1518 STERLING ST.  
SACRAMENTO, CA 95822  
PH: 775-530-1792  
EMAIL: GREENYAE@GMAIL.COM

CONDITIONAL  
USE PERMIT

STACEY HALL

C-37391

5/27/2021

REVISIONS:

COVER SHEET  
BURKE-MILLER FENCE PROJECT

743 LEWIS RD. SANTA ROSA, CA 95404

G0.0

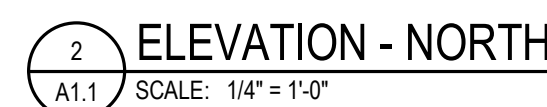

# SITE PLAN

SCALE: 1/8" = 1'-0"