[illegible]

2500 GUERNEVILLE RD.
SANTA ROSA, CA 95401

A2.1

- 1 REMOVE PRE CAST SCUPPER CANALE & ESCUTCHEON WITH MOLDING AROUND IT.
- 2 PATCH & REPAIR WITH STUCCO TO MATCH EXISTING FINISH. PAINT WITH "HILLSBOROUGH BEIGE"
- 3 NEW AMPM LOGO WITH WOODGRAIN ACM BACKGROUND.
- 4 PAINT EXISTING CORNICE & COPING WITH "PEWTER" ALL AROUND.
- 5 REMOVE ALL EXISTING CERAMIC TILES FROM THE WALL.
- 6 PREP THE SURFACE FOR TOWELED STUCCO W 2"x4" HORIZONTAL BAND AT TOP. STUCCO WITH "1" RELIEF. PAINT "HILLSBOROUGH BEIGE"
- 7 INSTALL CULTURED STONE IF STUCCO REPAIR BECOMES COSTLY. MORTAR JOINTS PREFERRED.
- 8 INSTALL TWO NEW WALL SCONCE PER PLAN. NEW LIGHT NEEDS TO MATCH EXISTING.
- 9 REMOVE EXISTING DOME WITH FINIAL PER PLAN, PATCH & REPAIR EXISTING ROOF.
- 10 REMOVE EXISTING 4 ROSETTES. PATCH & REPAIR EXISTING STUCCO WALL. PAINT TO MATCH EXISTING WALL.

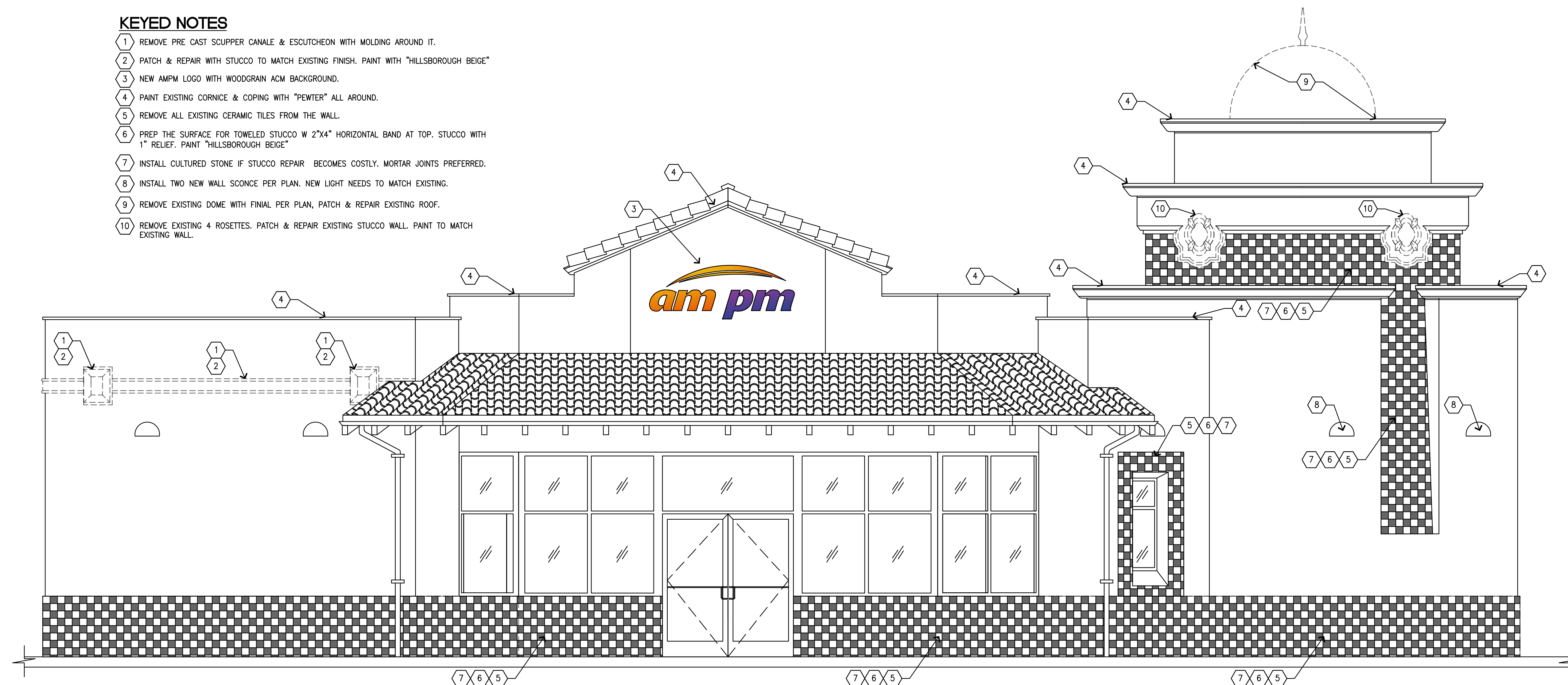

NORTH WEST ELEVATION

A2.1 SCALE: 1/4"=1'-0"



NO.	DATE	REVISION	DESCRIPTION
-----	------	----------	-------------

AL:

ENGINEERING INC.



E ADDRESS:

500 GUERNEVILLE RD.
SANTA ROSA, CA 95401

CKED BY:	
----------	--

PROJECT NO:	
-------------	--

DRAWING TITLE:

LEVATIONS

A3.1

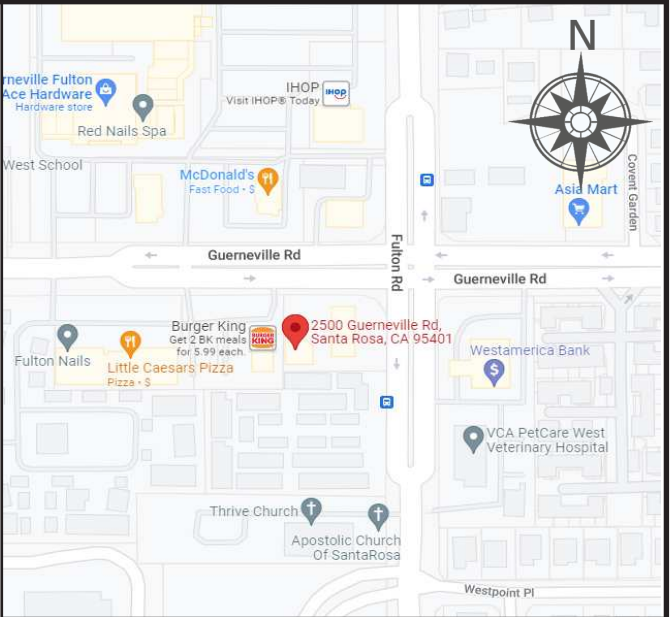
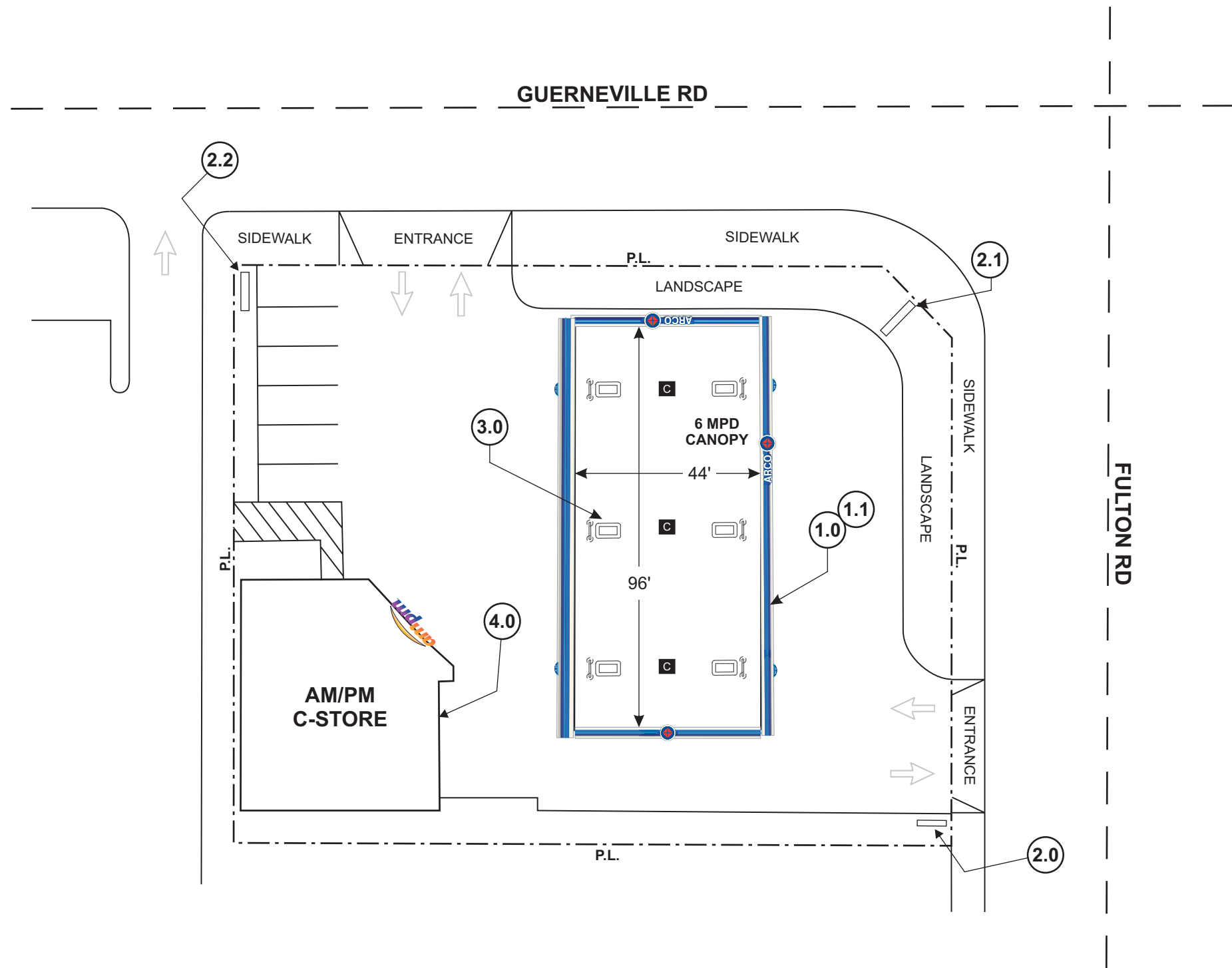

VICINITY MAP

SCOPE OF WORK

CANOPY:

- 1.0 REMOVE EXISTING MANSARD ROOFING & SIGN FROM CANOPY.
- 1.1 INSTALL NEW CANOPY FASCIA & SIGNS PER ATTACHED SHEETS.

MID SIGNS:

- 2.0 EXISTING MID SIGN #1 TO BE RELOCATED TO CORNER OF INTERSECTION (2.1)
- 2.1 NEW LOCATION OF EXISTING MID SIGN #1. SIGN TO BE REFACED WITH LED PRICE DIGITS.
- 2.2 EXISTING MID SIGN #2 TO BE REFACED WITH LED DIGITS PER ATTACHED SHEETS.

DISPENSER VALANCE:

- 3.0 REPLACE EXISTING NON-ILLUMINATED VALANCE W/ NEW ILLUMINATED VALANCES PER ATTACHED SHEETS.

BUILDING:

- 4.0 PAINT EXISTING BUILDING TO COLOR SPECS PER ATTACHED SHEETS.

SITE PLAN

DESIGNED BY
Perry Builders, Inc.



Perry Builders, Inc.
12405 Locksley Lane Auburn, Ca 95602
Phone (530) 745-0580
WWW.PERRYBUILDERSINC.COM
State License #731569

SCALE: NTS	DRAWN BY R.O	DATE: 01/19/24
REV:		
REV:		
REV:		
REV:		

SITE ADDRESS: 2500 Guerneville Rd Santa Rosa, CA 95401	PROJECT #: C23-005917
TITLE: ARCO	DRAWING #: SP2
	SHEET #: 2
	12



EAST ELEVATION

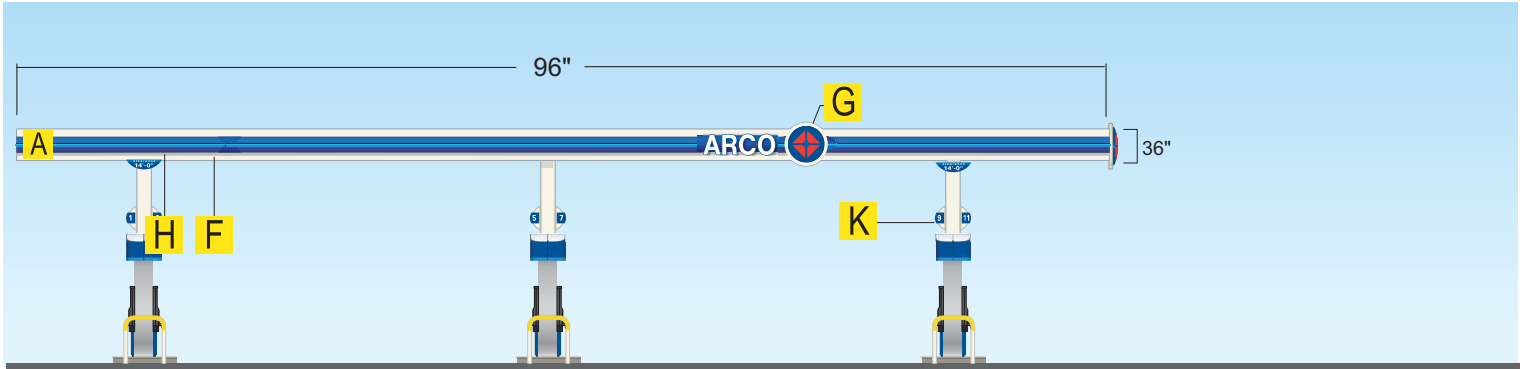

SOUTH ELEVATION

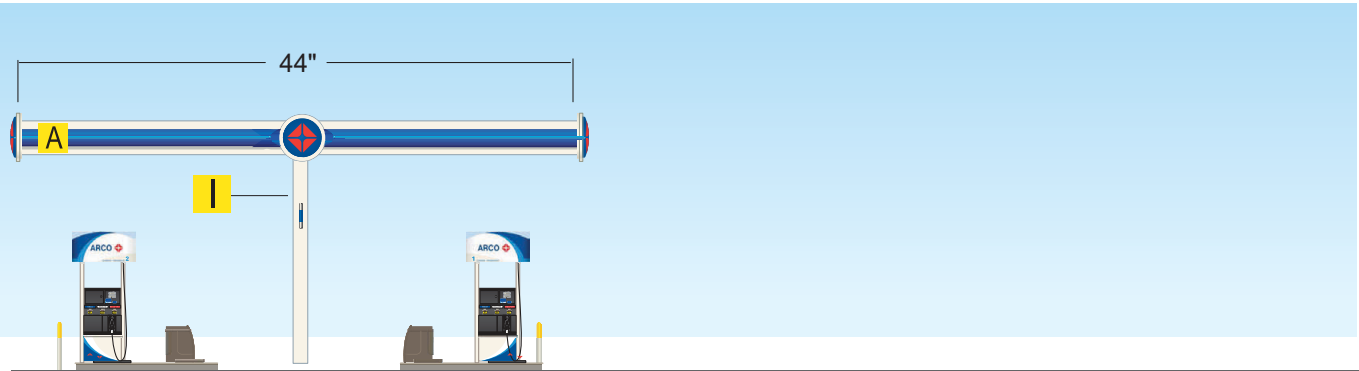

WEST ELEVATION

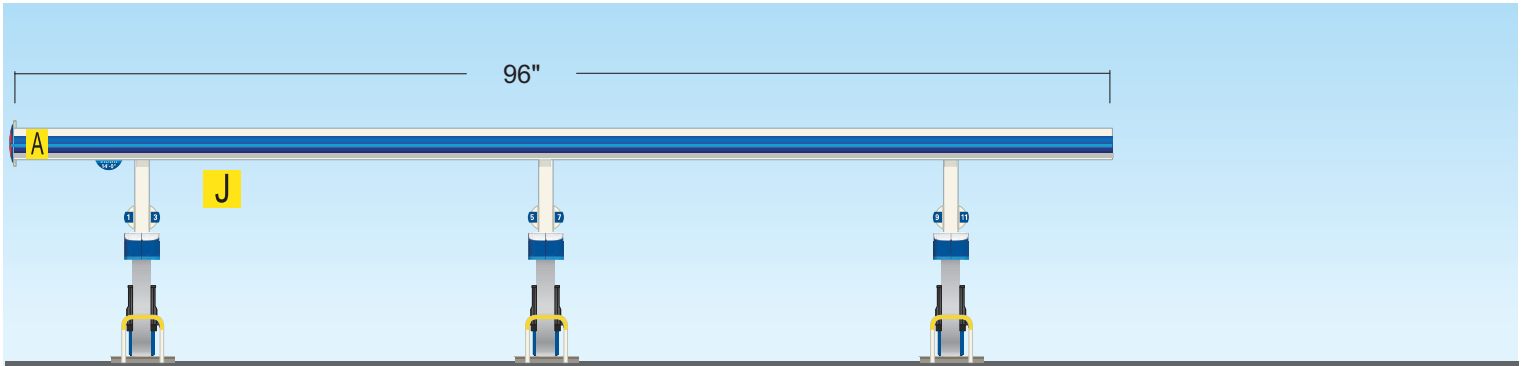

NORTH ELEVATION

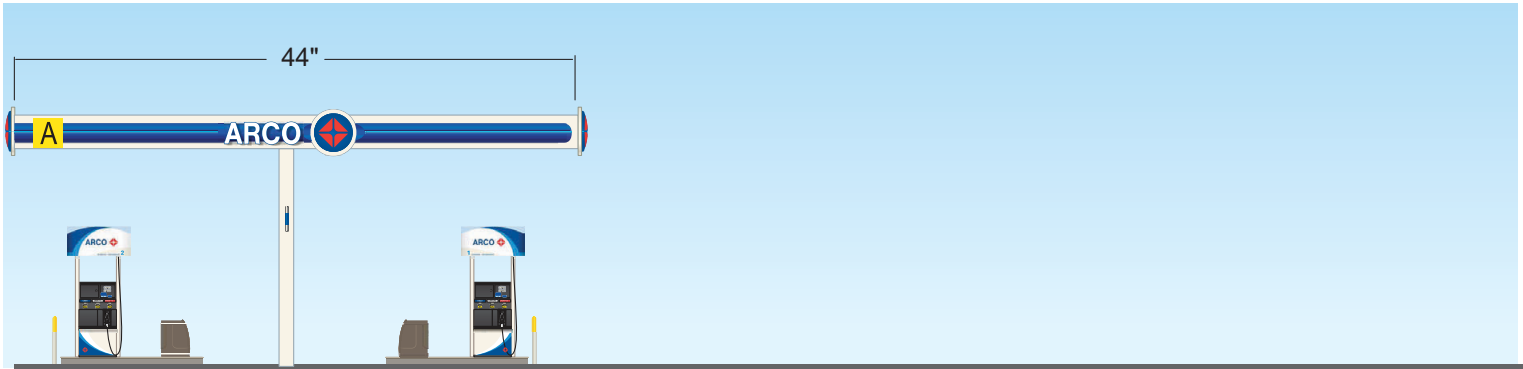

DESIGNED BY
Ryoji Kato



Perry Builders, Inc.
12405 Locksley Lane Auburn, Ca 95602
Phone (530) 745-0580
WWW.PERRYBUILDERSINC.COM
State License #731569

SCALE: NTS	DRAWN BY R.O	DATE: 01/19/24
REV:		
REV:		
REV:		
REV:		

SITE ADDRESS: 2500 Guerneville Rd Santa Rosa, CA 95401	PROJECT #: C23-005917
TITLE: ARCO	DRAWING #: SP3
	SHEET #: 3