

Floor Plan

Scale: 3/4" = 1'

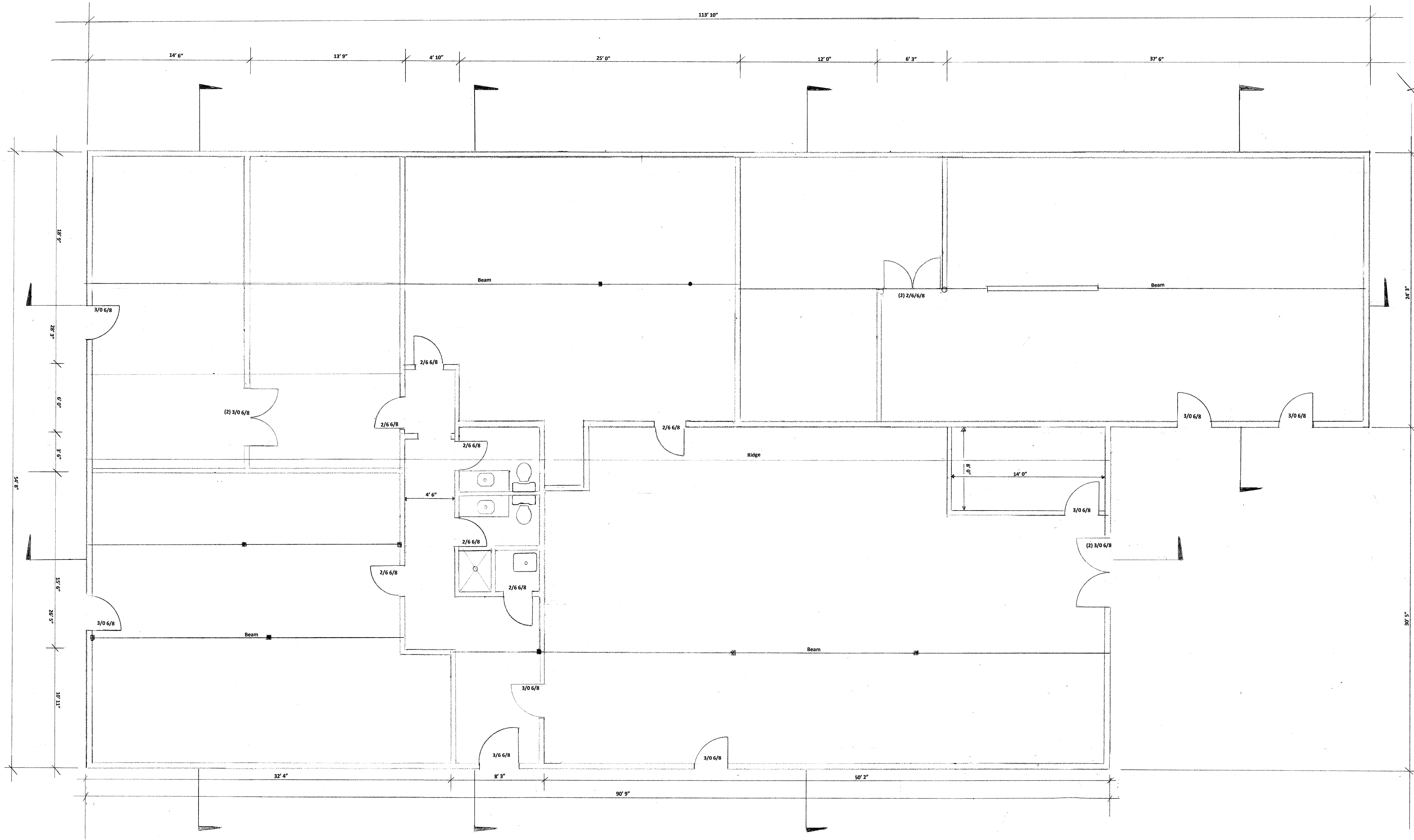

Patrick Amiot 1365 Kowell Road
Santa Rosa, CA 95401

APN: 010-510-018

Owner:
Patrick Amiot
382 Florence Avenue
Sebastopol, CA 95472
(707) 303-6353

Drafting:
Jim Huntington
(707) 865-9033
December 19, 2022

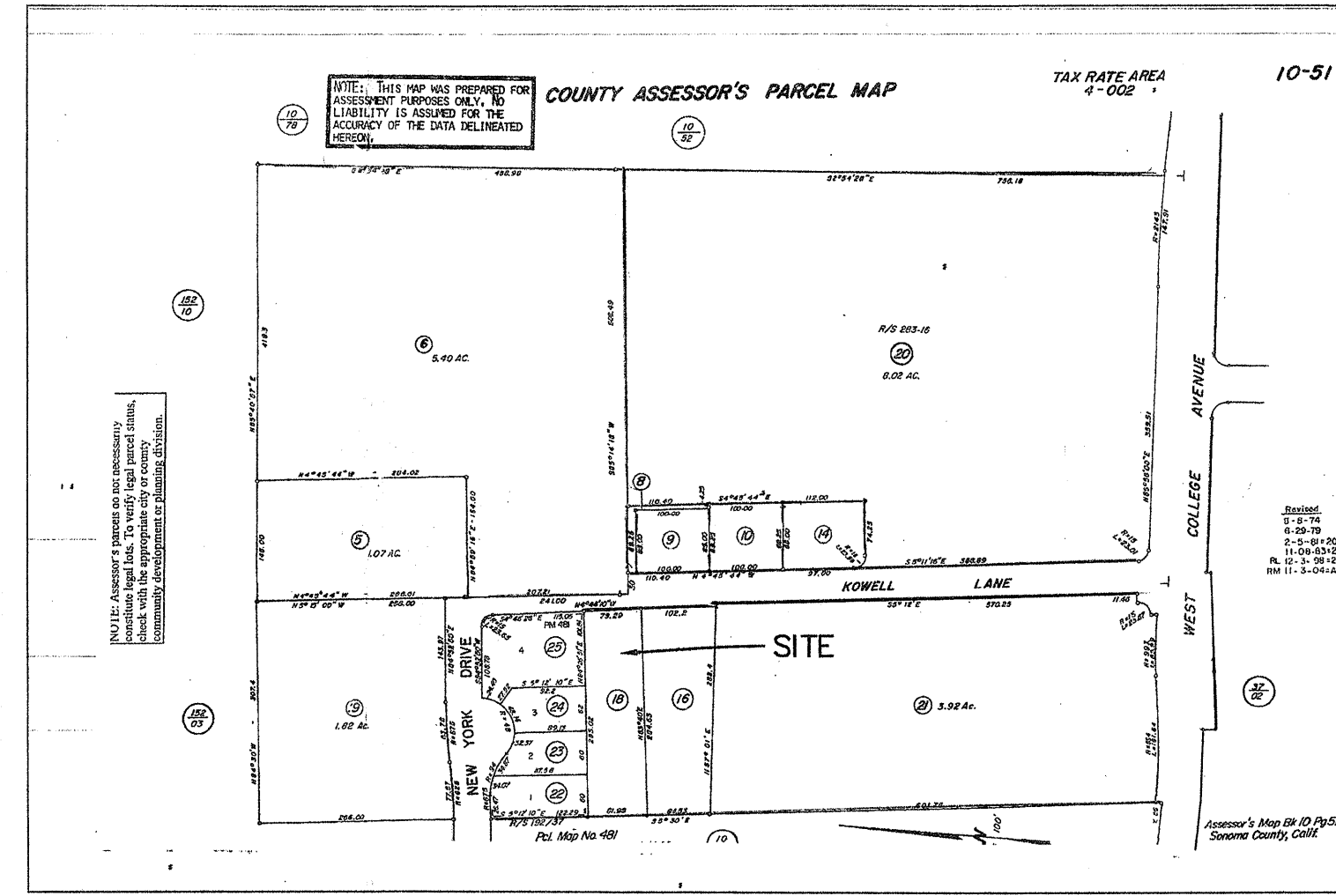

Assessor's Parcel Map
N.T.S.

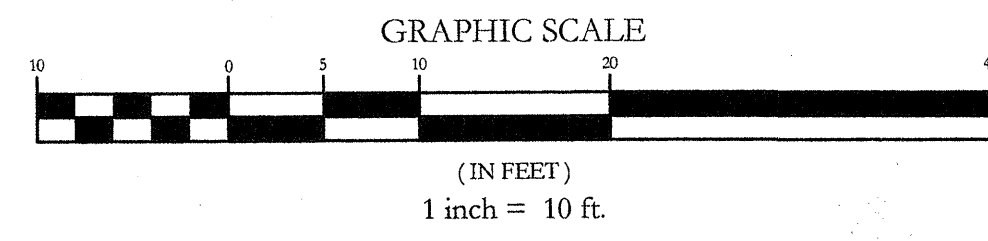

Project Description:

Application For A Minor Use Permit To Allow Historic Uses Associated With A Structure Built In 1937 To Continue. Santa Rosa Grew Around This Structure In The 85 Years Since This Structure Was Built Developing Land In The Area For Housing and Commercial Property.

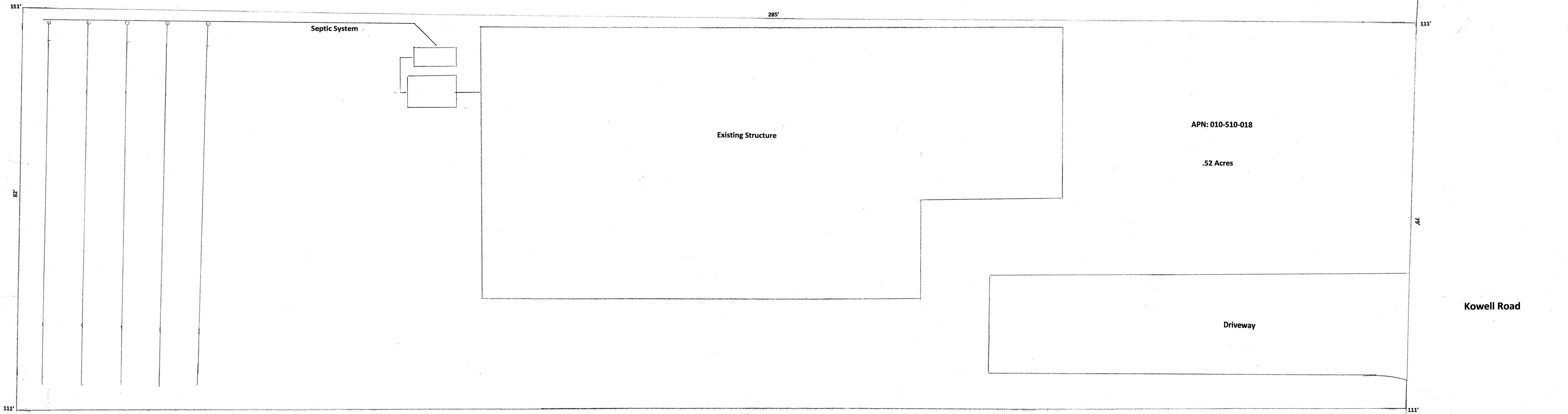
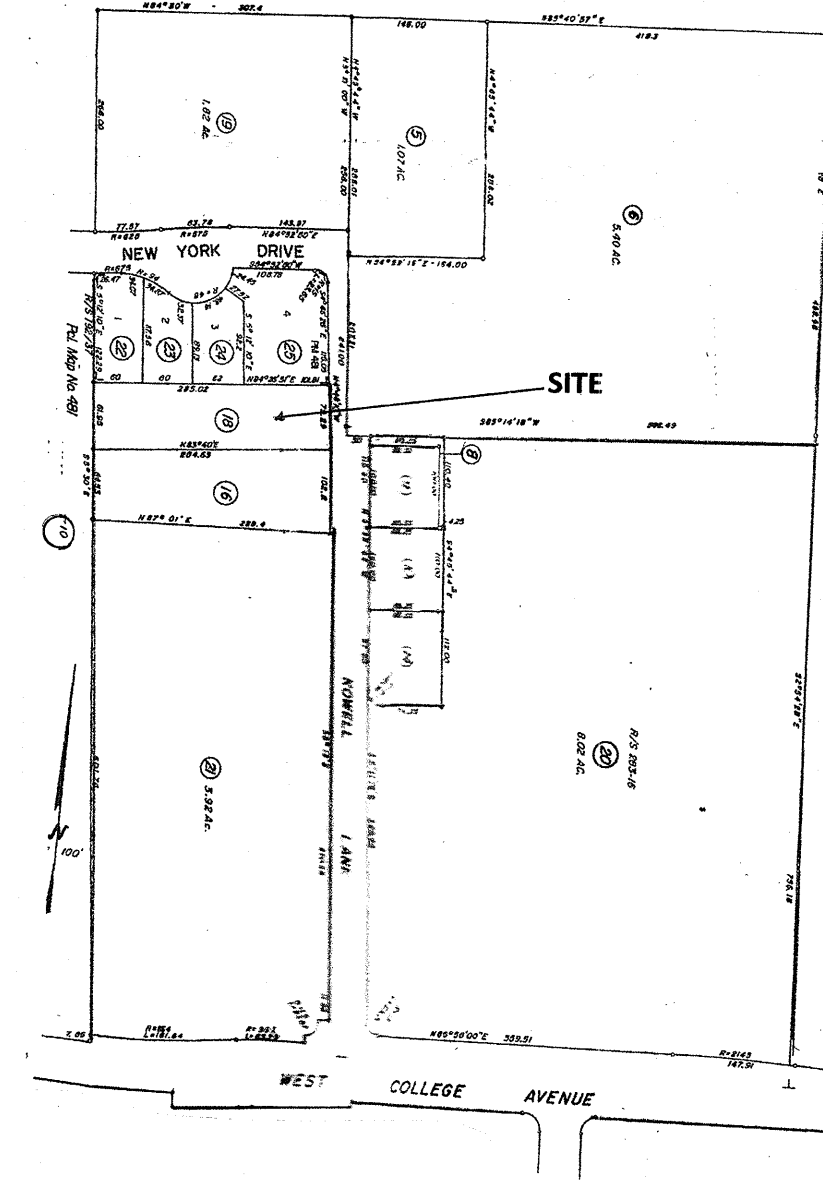

Patrick Amiot
1365 Kowell Road
Santa Rosa, CA 95401

APN: 010-510-018

Owner:
 Patrick Amiot
 382 Florence Avenue
 Sebastopol, CA 95472
 (707) 303-6353
 December 23, 2022