

Board of Parks & Recreation Meeting

Martin Luther King Jr. Park and Trail Master Plan

August 27, 2025





- Emily Ander, Assistant Parks Planner
- Scott Wilkinson, Park Planner



- Nate Ritchie, Project Manager
- Dave Rubin, Principal

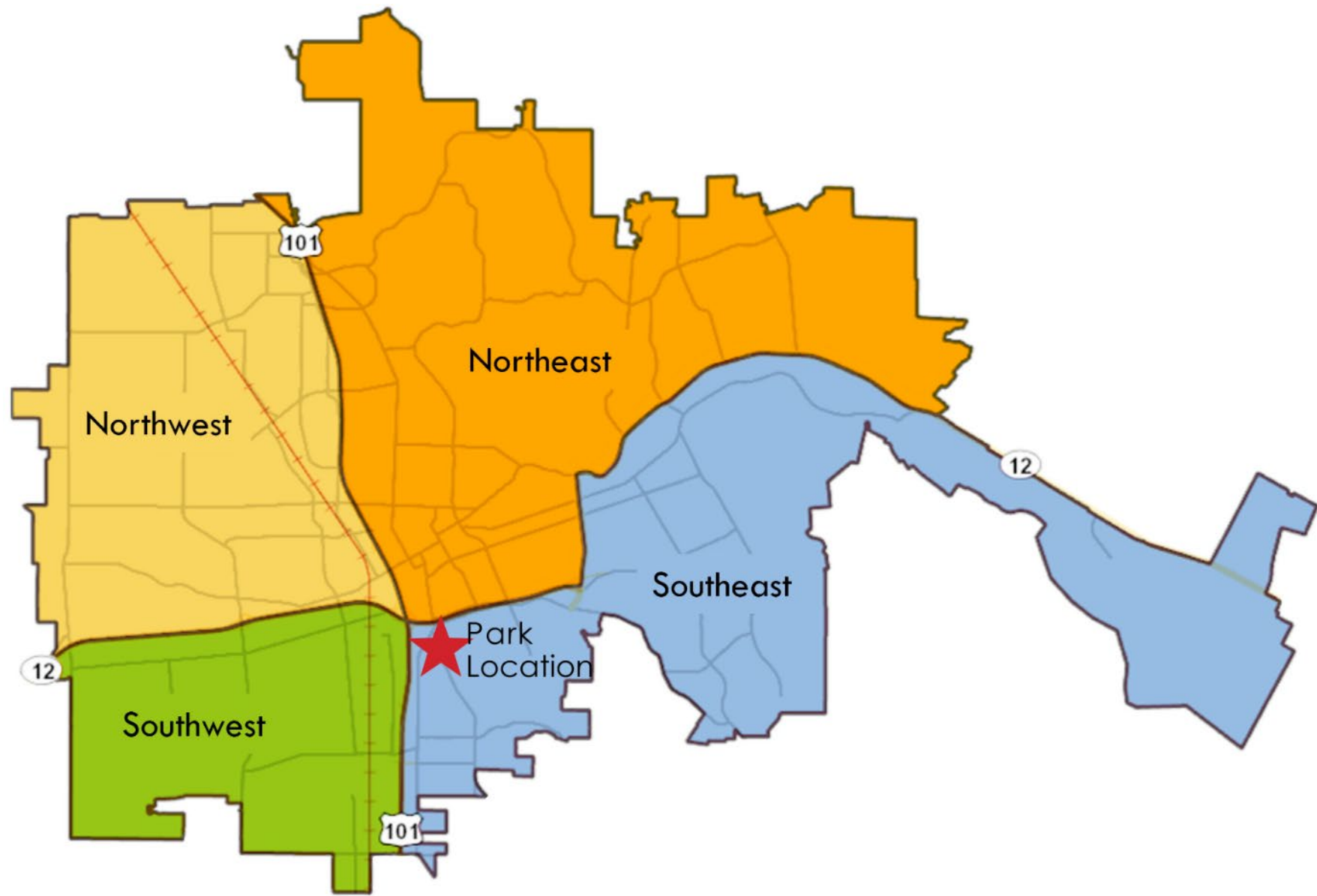

PARK LOCATION MAP

MARTIN LUTHER KING JR. PARK AND TRAIL MASTER PLAN

PROJECT BACKGROUND

- MLK Jr. Park is one of the oldest parks in Santa Rosa
- A 1/4-mile pedestrian and bike path connects the park to Petaluma Hill Road
- The City received grant funding to revitalize the park and trail
- The master planning process is the first step to define park and trail improvements and includes community and stakeholder engagement

PROJECT GOALS

- Balance the needs of the neighborhood and greater community
- Provide amenities that reflect community and stakeholder feedback
- Meet grant funding requirements
- Improve safety and overall park experience
- Accommodate sports user groups
- Integrate preschool buildings
- Provide space for organized events and gatherings



PARK CONTEXT

MARTIN LUTHER KING JR. PARK AND TRAIL MASTER PLAN



EXISTING CONDITIONS

MARTIN LUTHER KING JR. PARK AND TRAIL MASTER PLAN

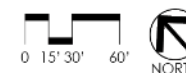

EXISTING CONDITIONS

MARTIN LUTHER KING JR. PARK AND TRAIL MASTER PLAN



Pathways



Newhall Trail



Lighting



Site Furnishings



Parking



Park Monument Sign



Athletic Field



Basketball Court



Picnic Areas



Restroom Building



Playground



Open Lawn Areas

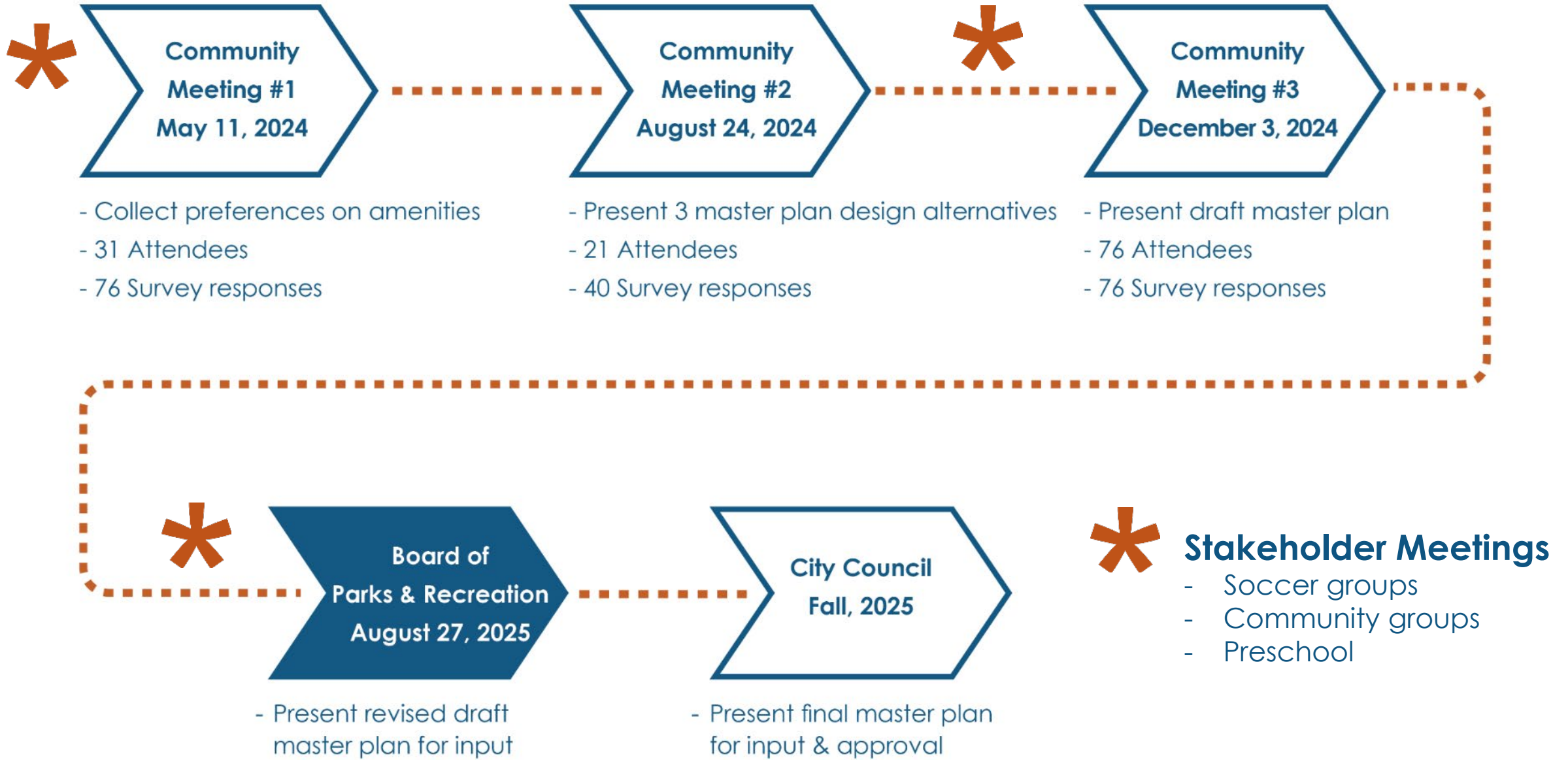

DEMOGRAPHICS

Survey participants were from the following locations within Santa Rosa:

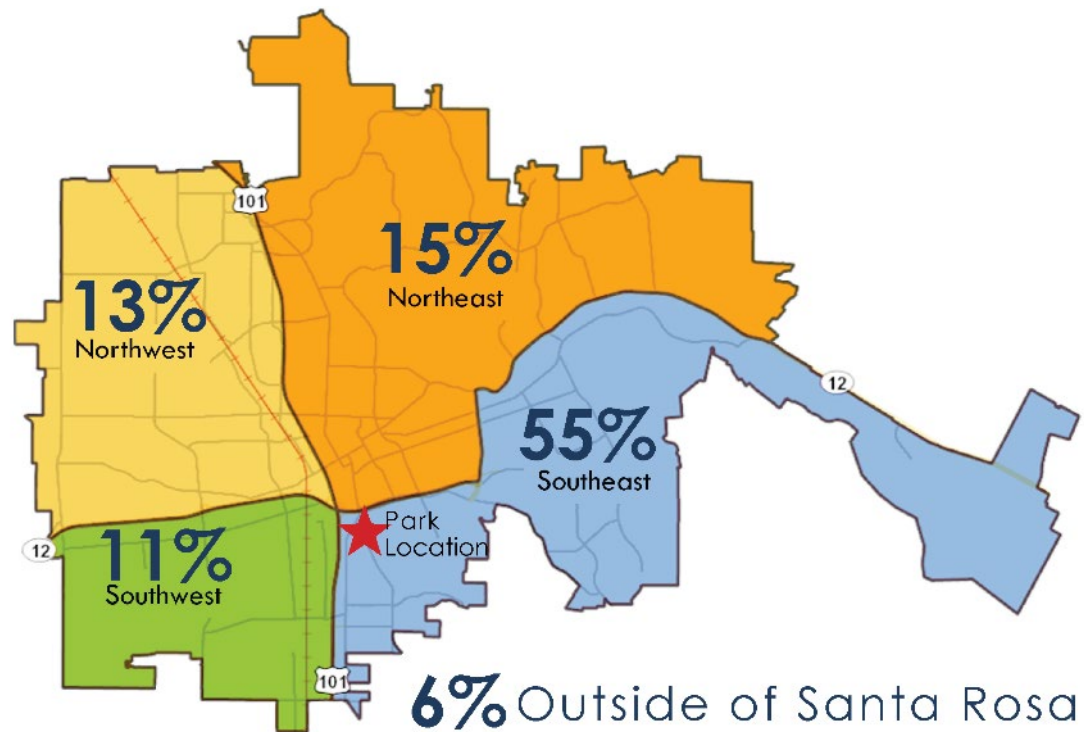

Age distribution of survey participants:

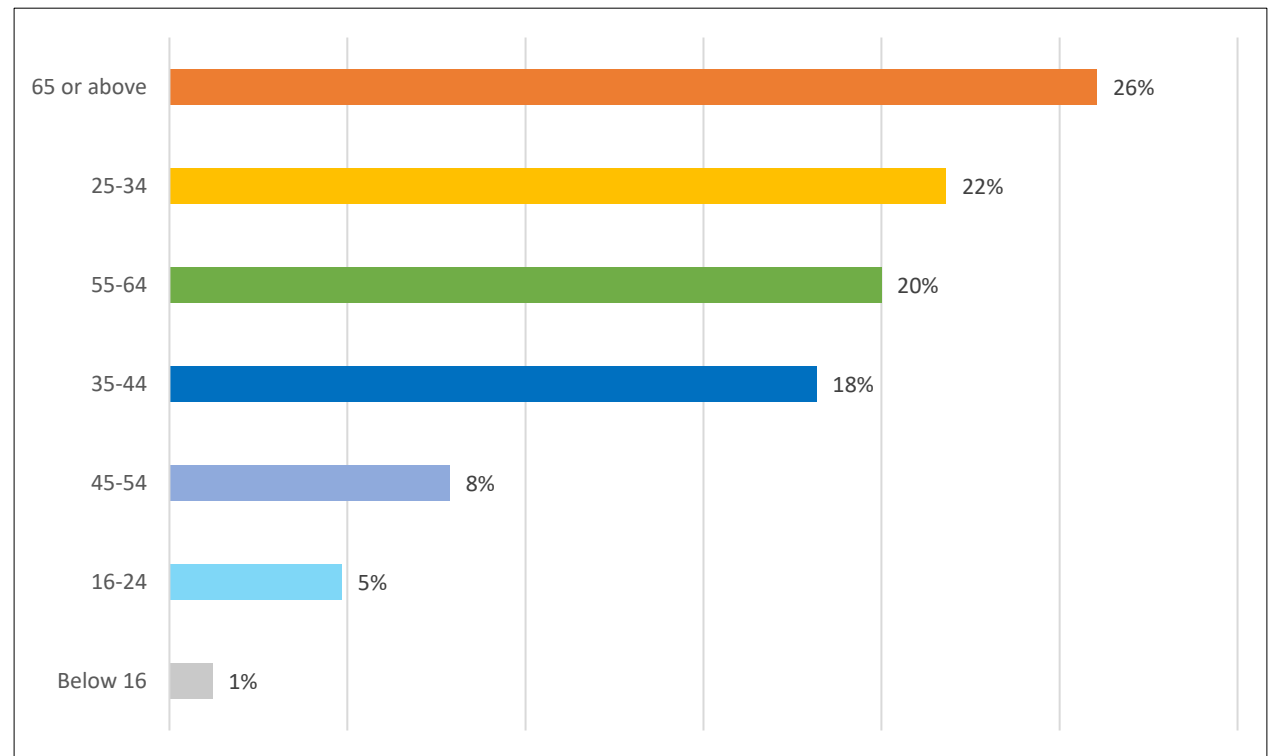

DEMOGRAPHICS

HOW OFTEN DO YOU USE MARTIN LUTHER KING JR. PARK?

Survey participants
who use the park
regularly

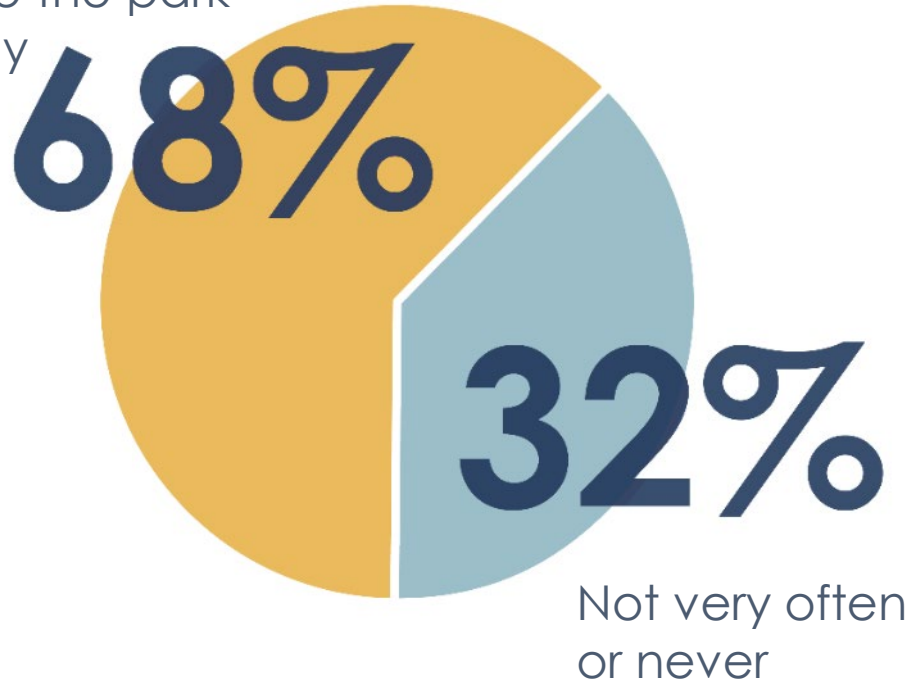

HOW OFTEN DO YOU USE THE TRAIL?

Survey participants
who use the trail
regularly

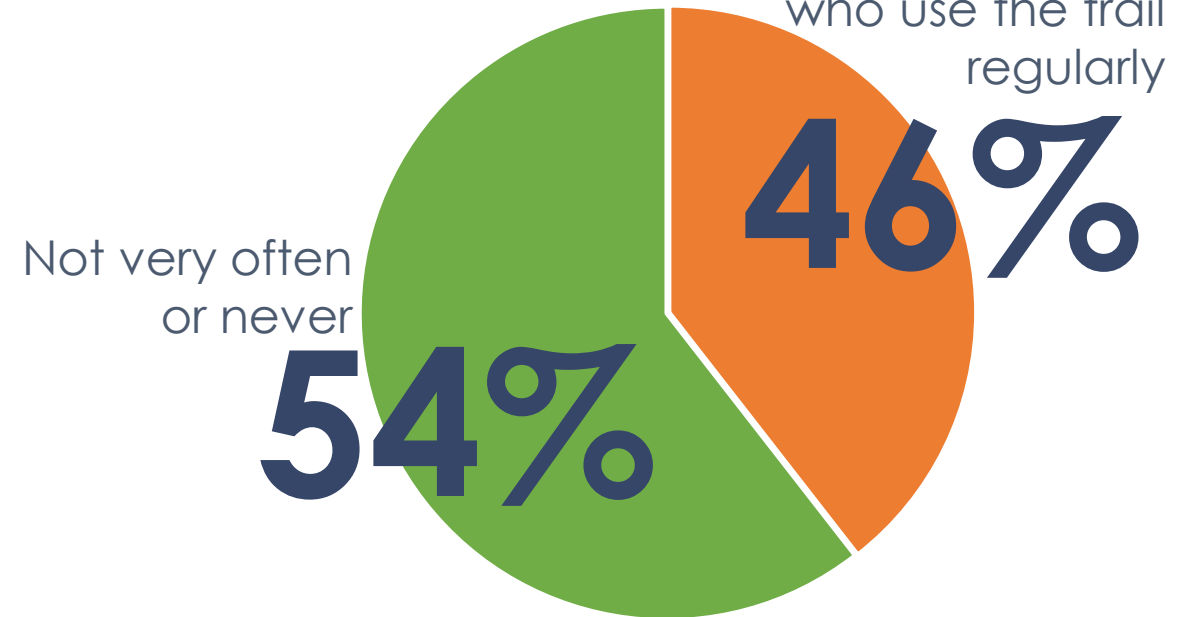

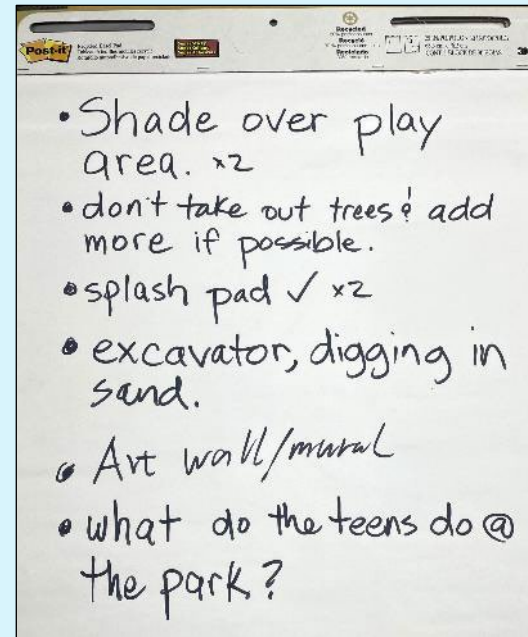

COMMUNITY MEETING #1

MARTIN LUTHER KING JR. PARK AND TRAIL MASTER PLAN

TOP 3 GOALS FOR PARK AND TRAIL IMPROVEMENTS

Play opportunities for people of all ages and abilities

18%

Safety in the park and along the trail

17%

Gathering spaces for the neighborhood to socialize and celebrate

15%

WHAT NEW PARK AMENITIES WOULD YOU LIKE TO SEE?

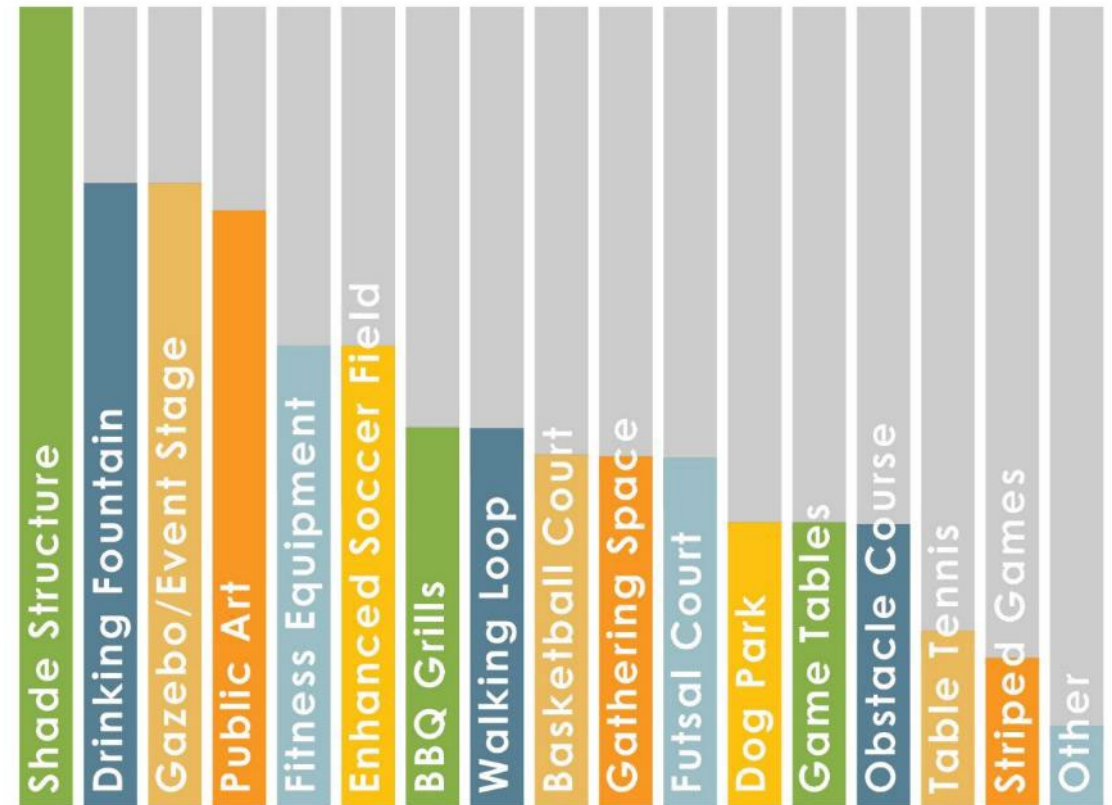

ALTERNATIVE 1 – CENTRAL GREEN



ALTERNATIVE 2 – EXPANDED FIELD

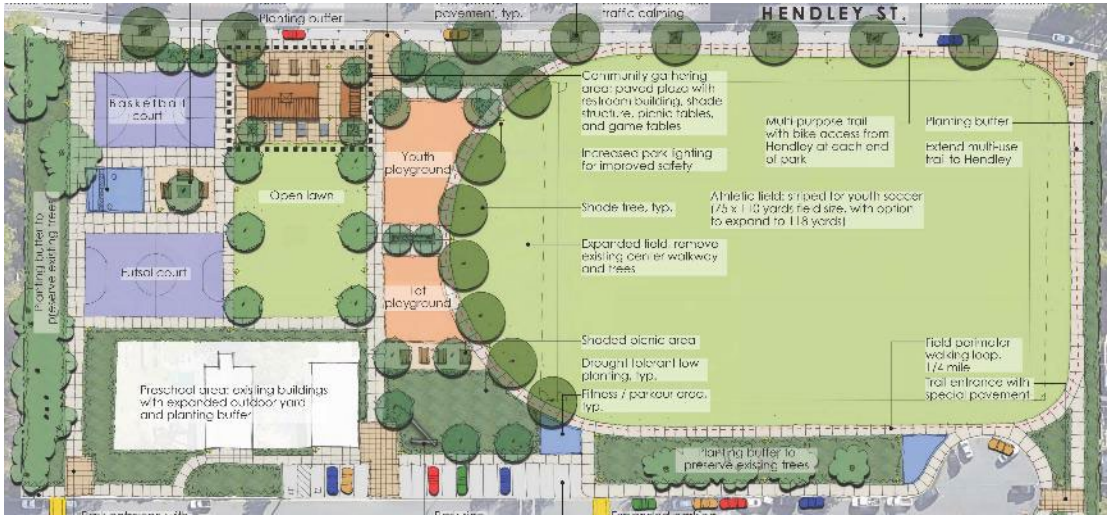

ALTERNATIVE 3 – CORNER CONNECTIONS

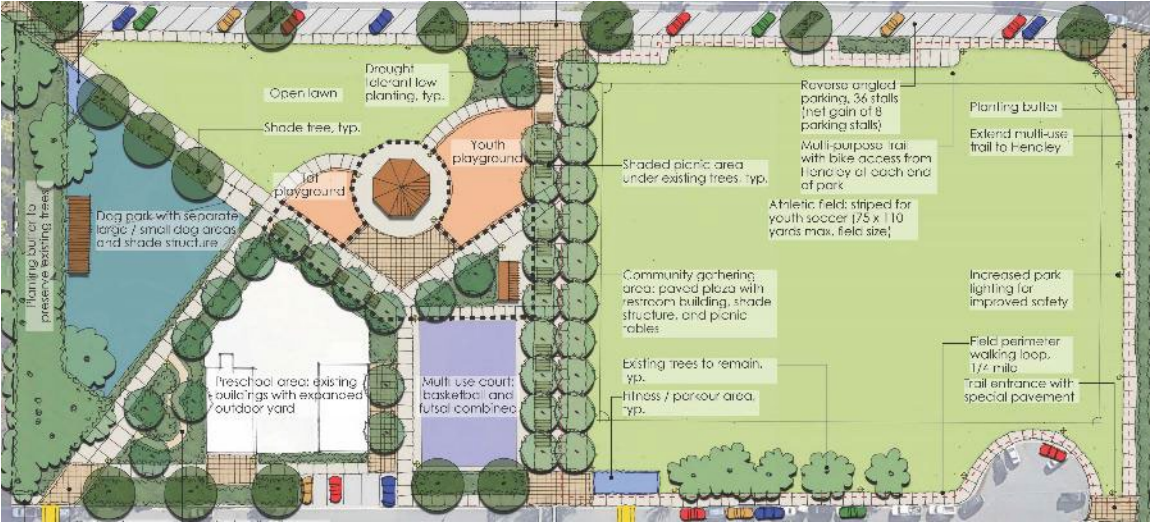

Design Alternatives Ranking

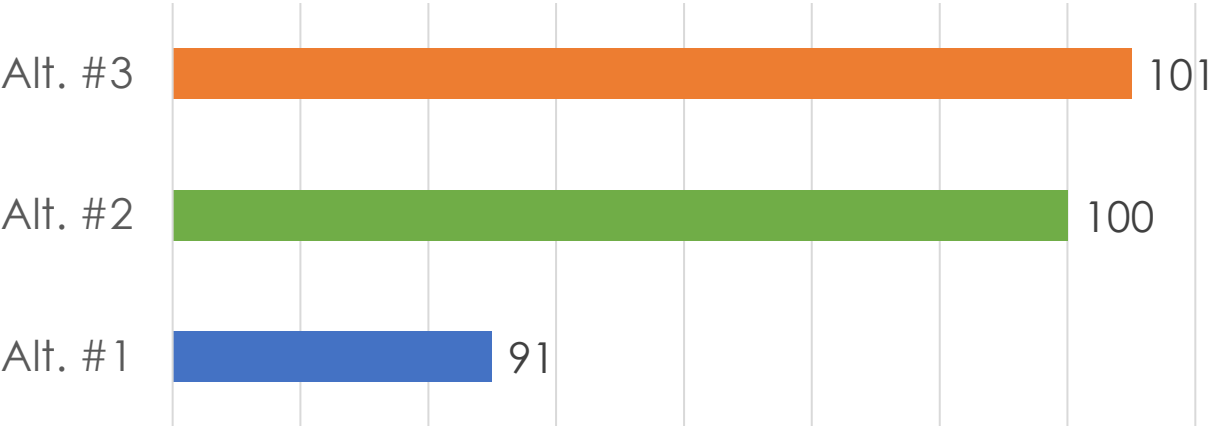

* Weighted totals based on ranking



IMPROVEMENTS PRIORITY

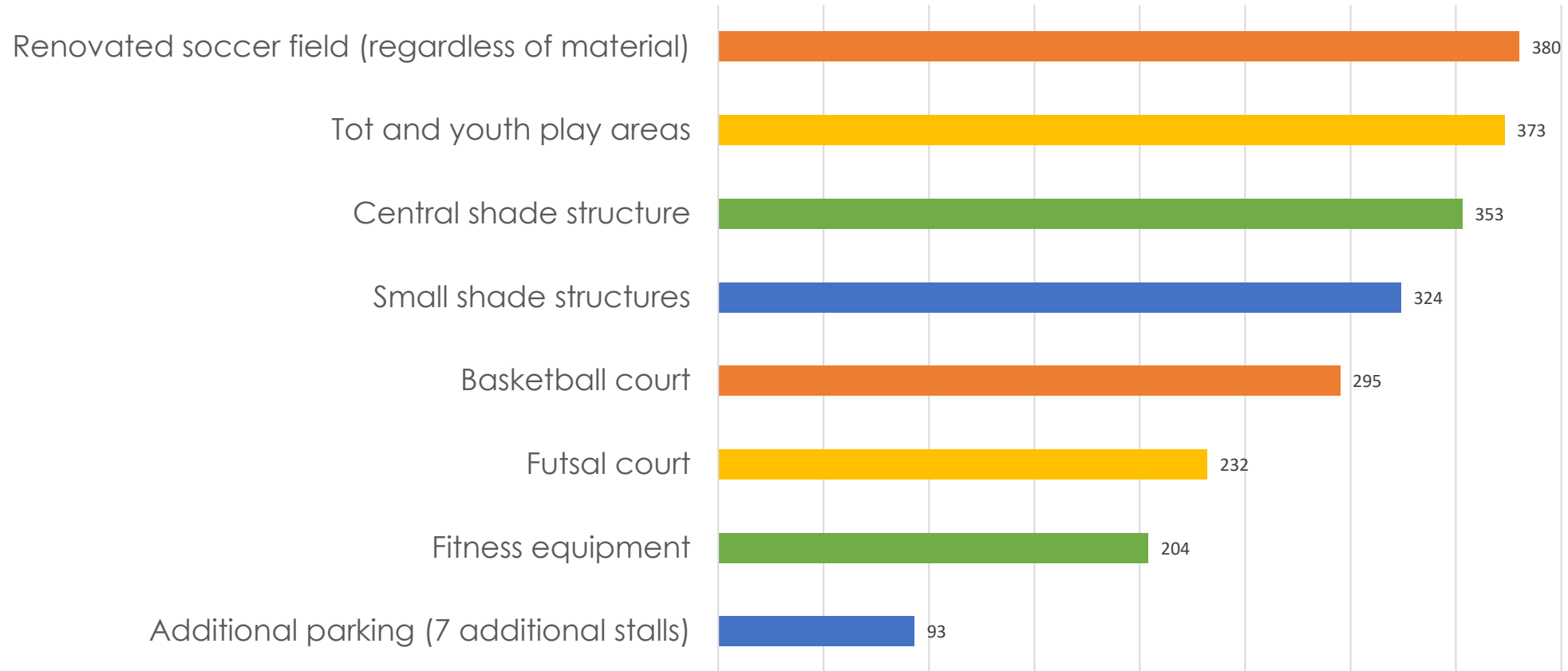

* Weighted totals based on ranking



REVISED DRAFT MASTER PLAN

MARTIN LUTHER KING JR. PARK AND TRAIL MASTER PLAN

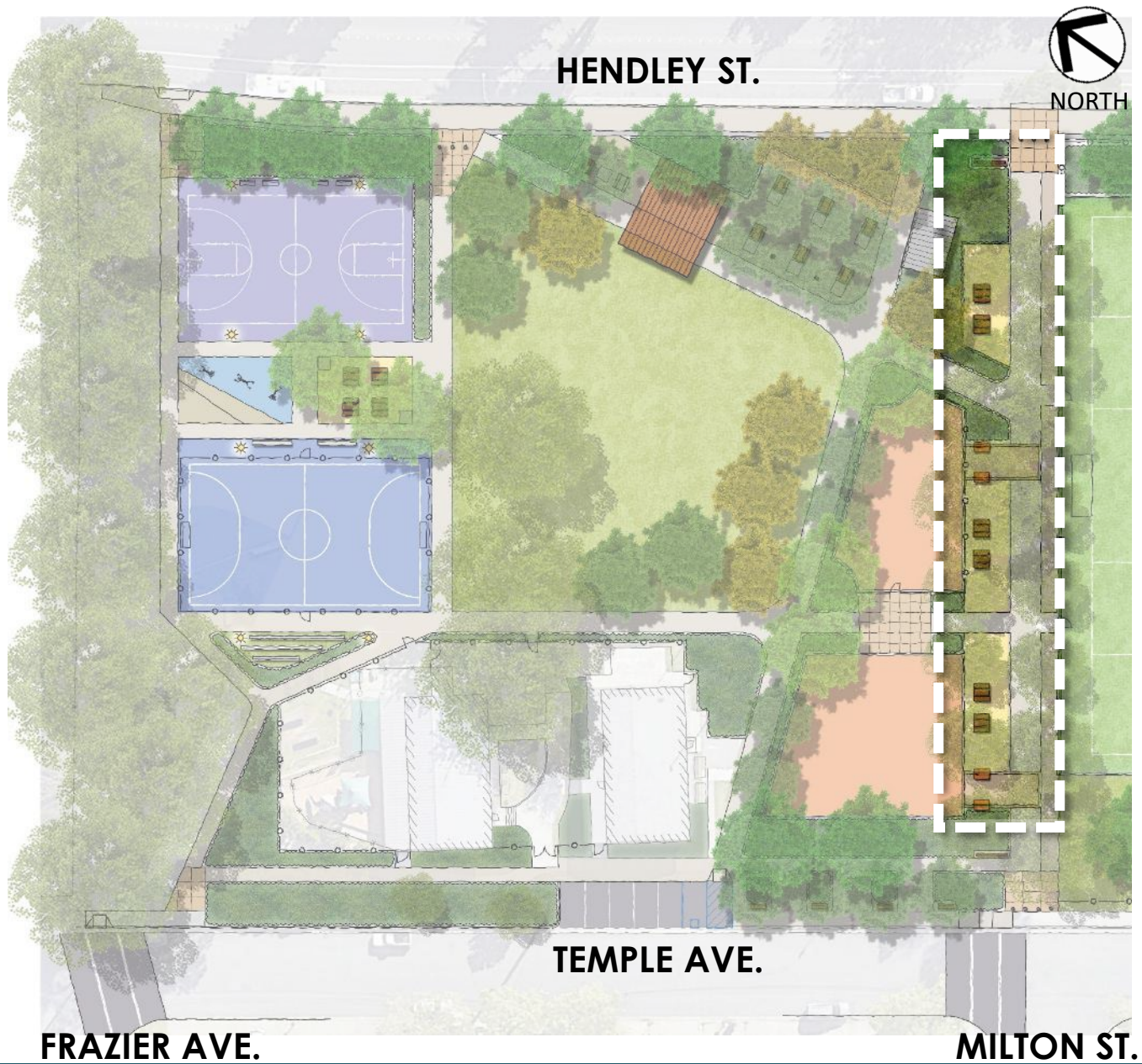

FRONT PORCH



MARTIN LUTHER KING JR. PARK AND TRAIL MASTER PLAN



FRONT PORCH – Existing Conditions

MARTIN LUTHER KING JR. PARK AND TRAIL MASTER PLAN



FRONT PORCH – Proposed Improvements

MARTIN LUTHER KING JR. PARK AND TRAIL MASTER PLAN

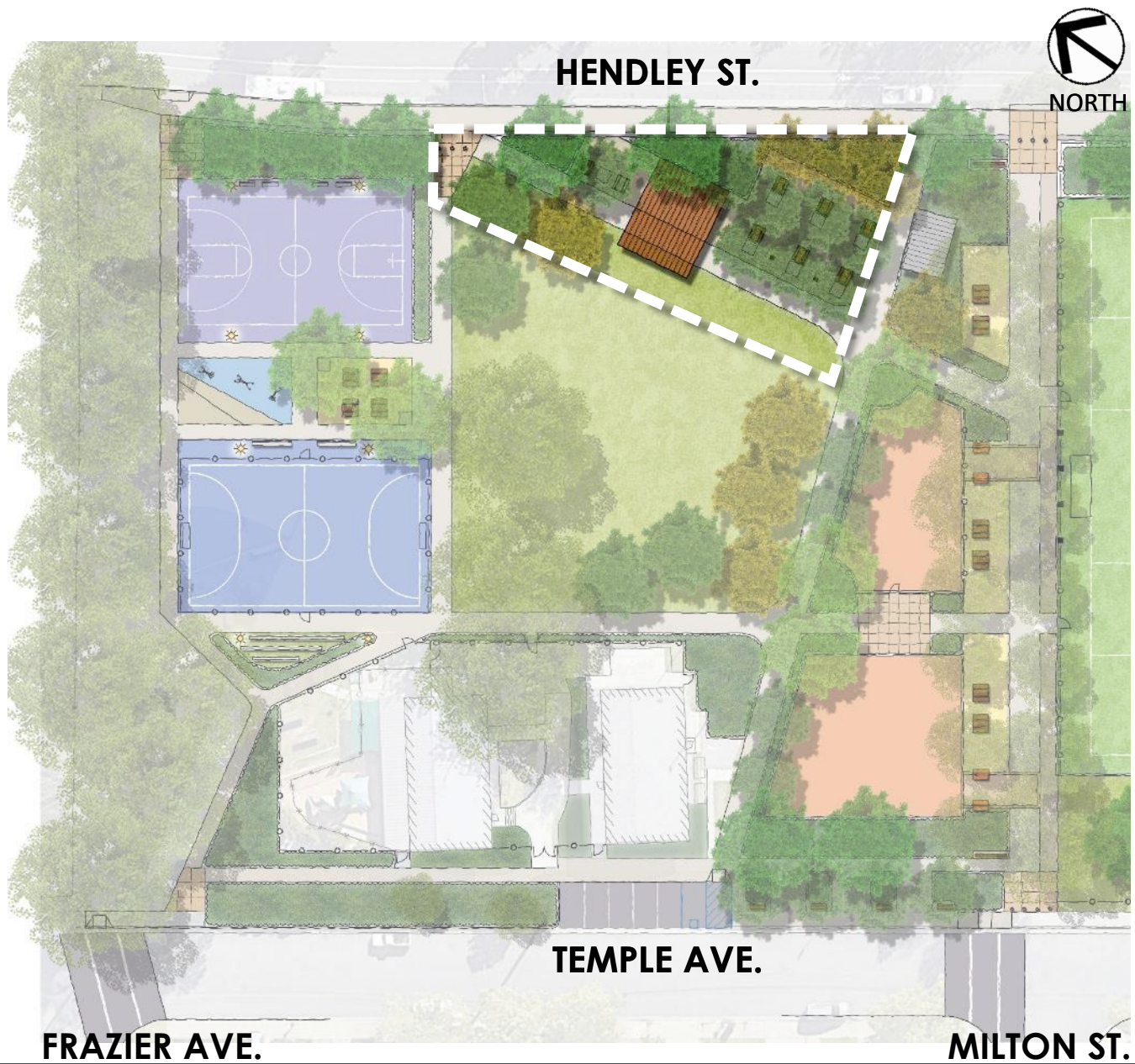

BEAT THE HEAT

MARTIN LUTHER KING JR. PARK AND TRAIL MASTER PLAN



BEAT THE HEAT – Existing Conditions

MARTIN LUTHER KING JR. PARK AND TRAIL MASTER PLAN



BEAT THE HEAT – Proposed Improvements

MARTIN LUTHER KING JR. PARK AND TRAIL MASTER PLAN

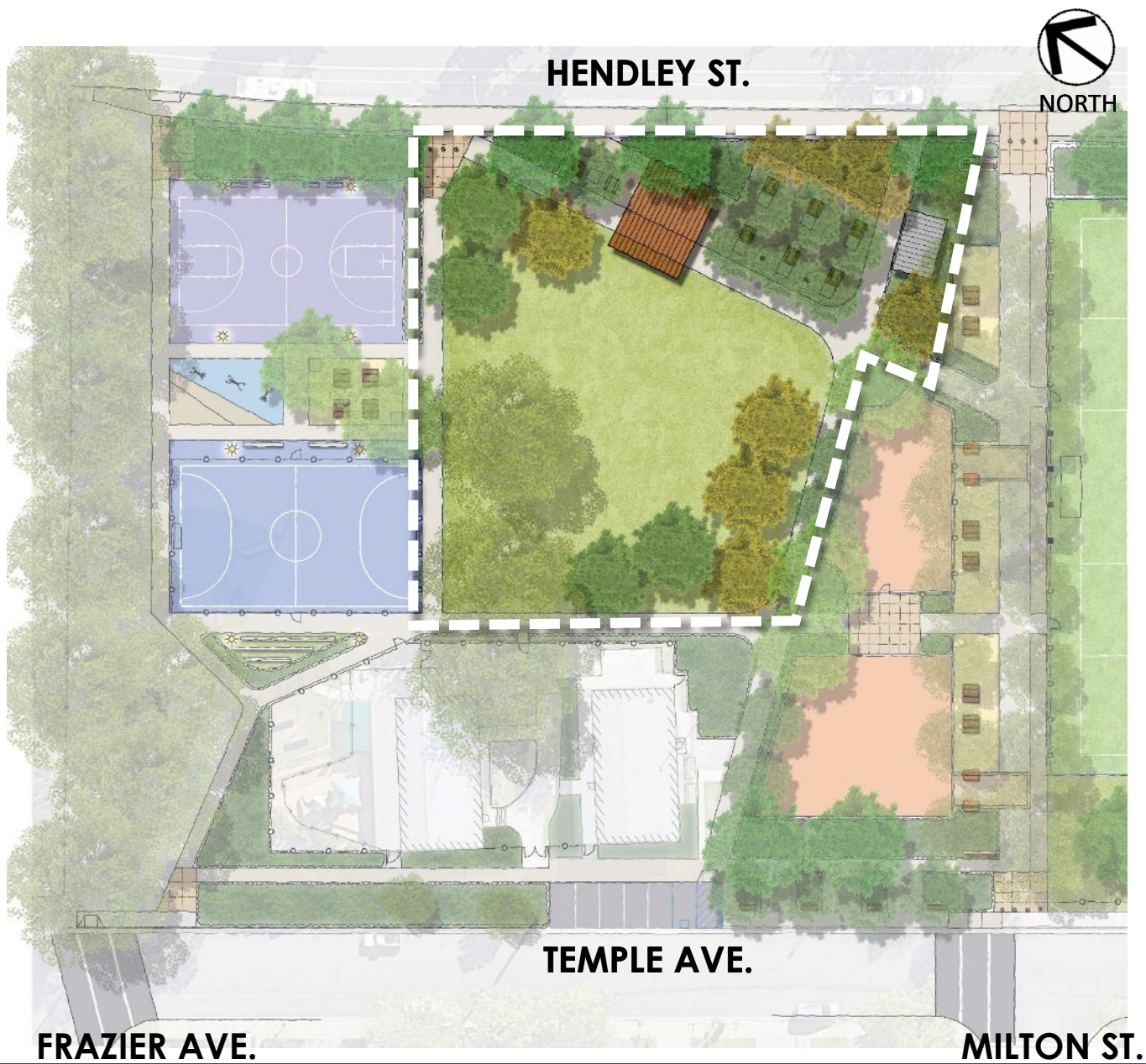

HEART OF THE PARK

MARTIN LUTHER KING JR. PARK AND TRAIL MASTER PLAN

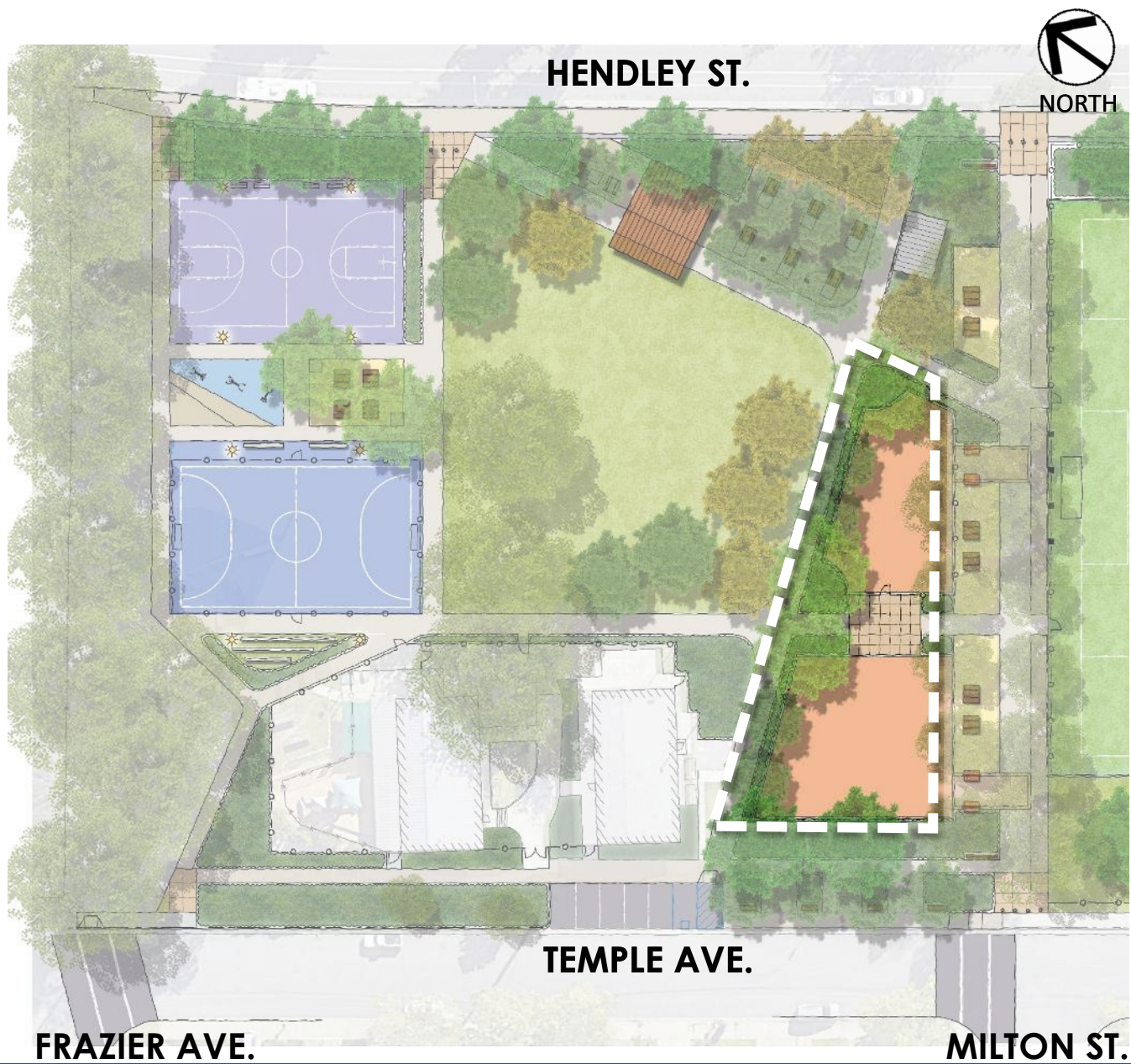

PLAY ZONE

MARTIN LUTHER KING JR. PARK AND TRAIL MASTER PLAN

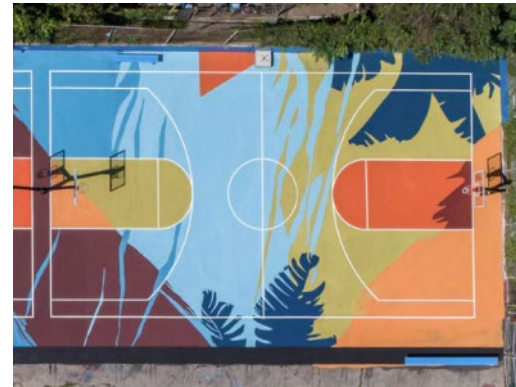
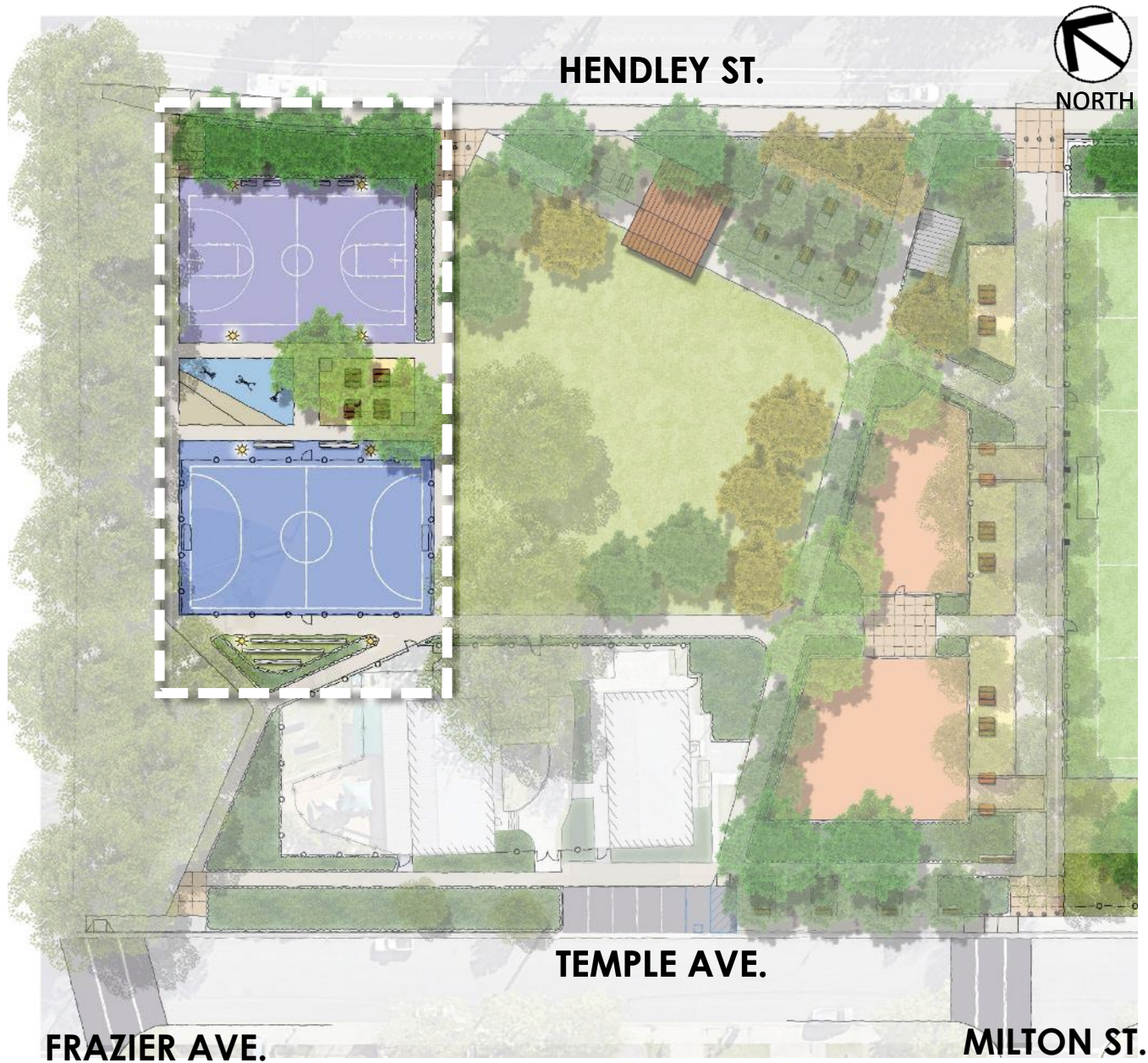

COURT ZONE

MARTIN LUTHER KING JR. PARK AND TRAIL MASTER PLAN



COURT ZONE – Existing Conditions

MARTIN LUTHER KING JR. PARK AND TRAIL MASTER PLAN



COURT ZONE – Proposed Improvements

MARTIN LUTHER KING JR. PARK AND TRAIL MASTER PLAN

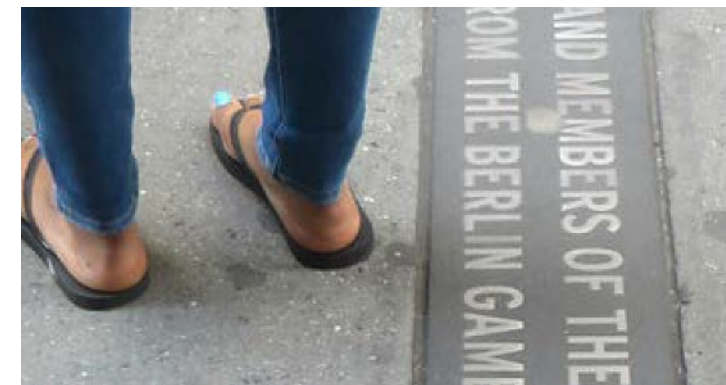
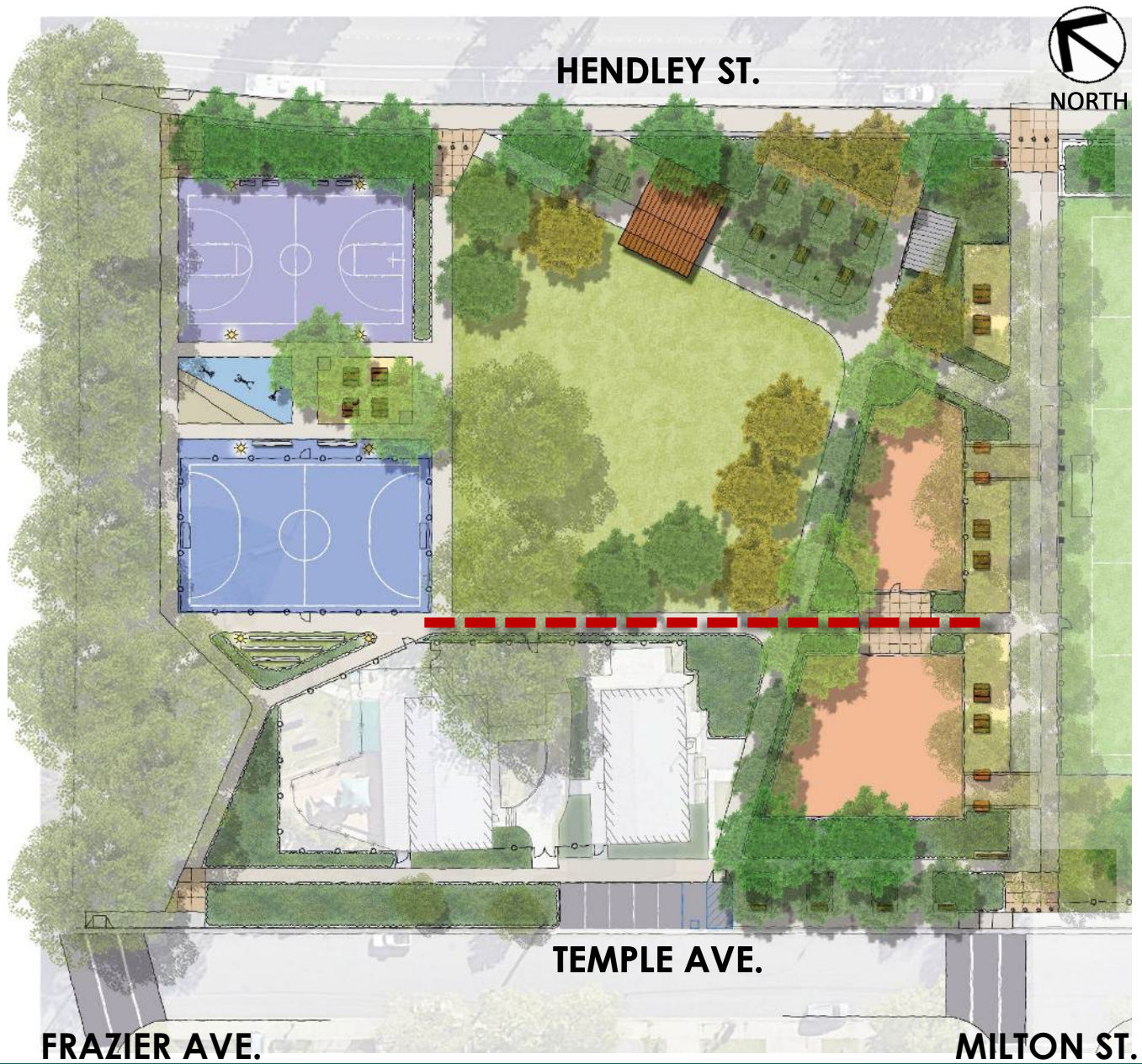

HISTORY WALK

MARTIN LUTHER KING JR. PARK AND TRAIL MASTER PLAN

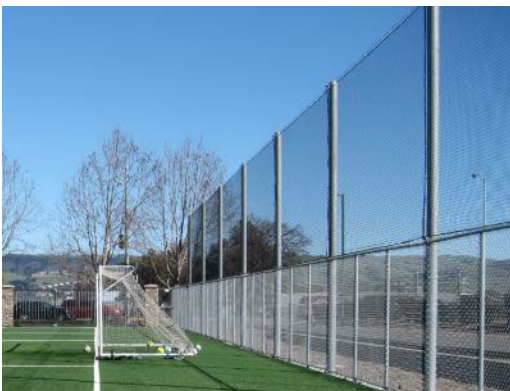

SYNTHETIC TURF SOCCER FIELD

MARTIN LUTHER KING JR. PARK AND TRAIL MASTER PLAN

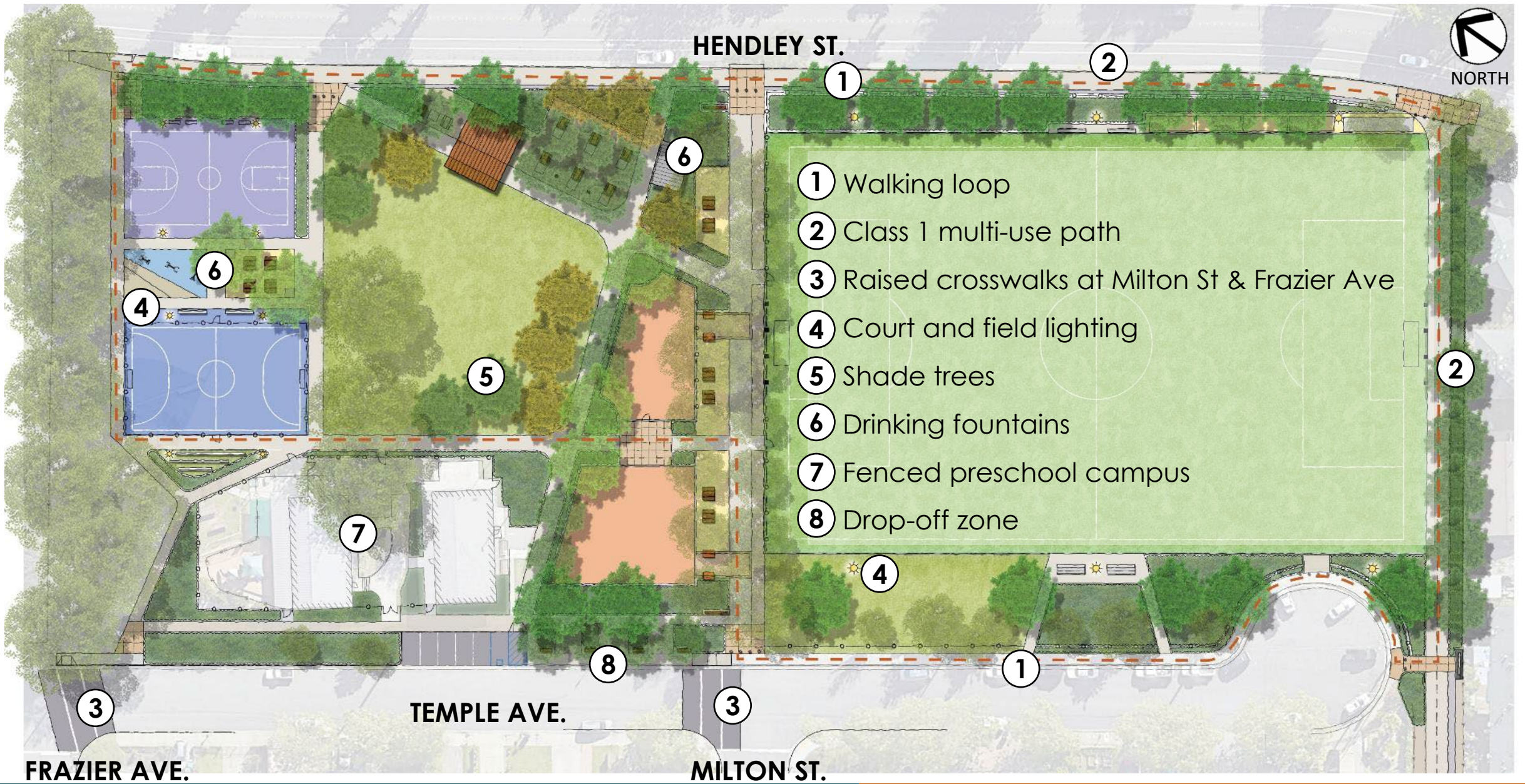

OTHER FEATURES

MARTIN LUTHER KING JR. PARK AND TRAIL MASTER PLAN

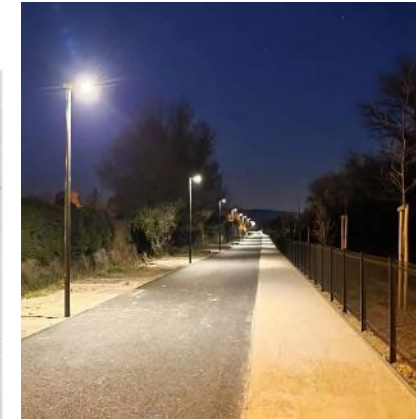
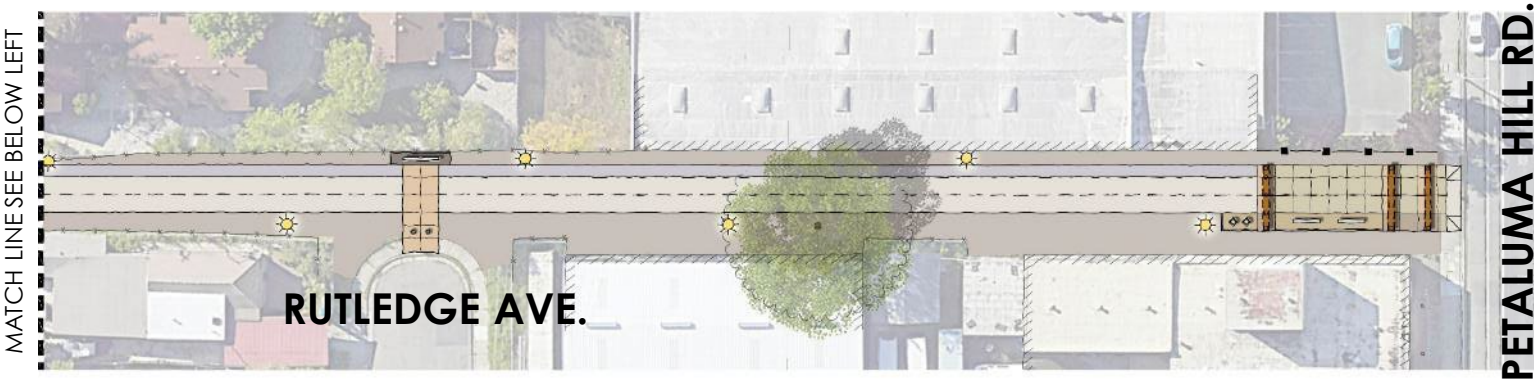
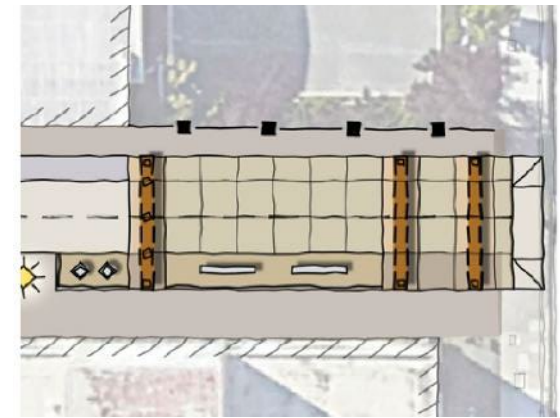



TRAIL – Existing Conditions

MARTIN LUTHER KING JR. PARK AND TRAIL MASTER PLAN



TRAIL – Proposed Improvements

MARTIN LUTHER KING JR. PARK AND TRAIL MASTER PLAN

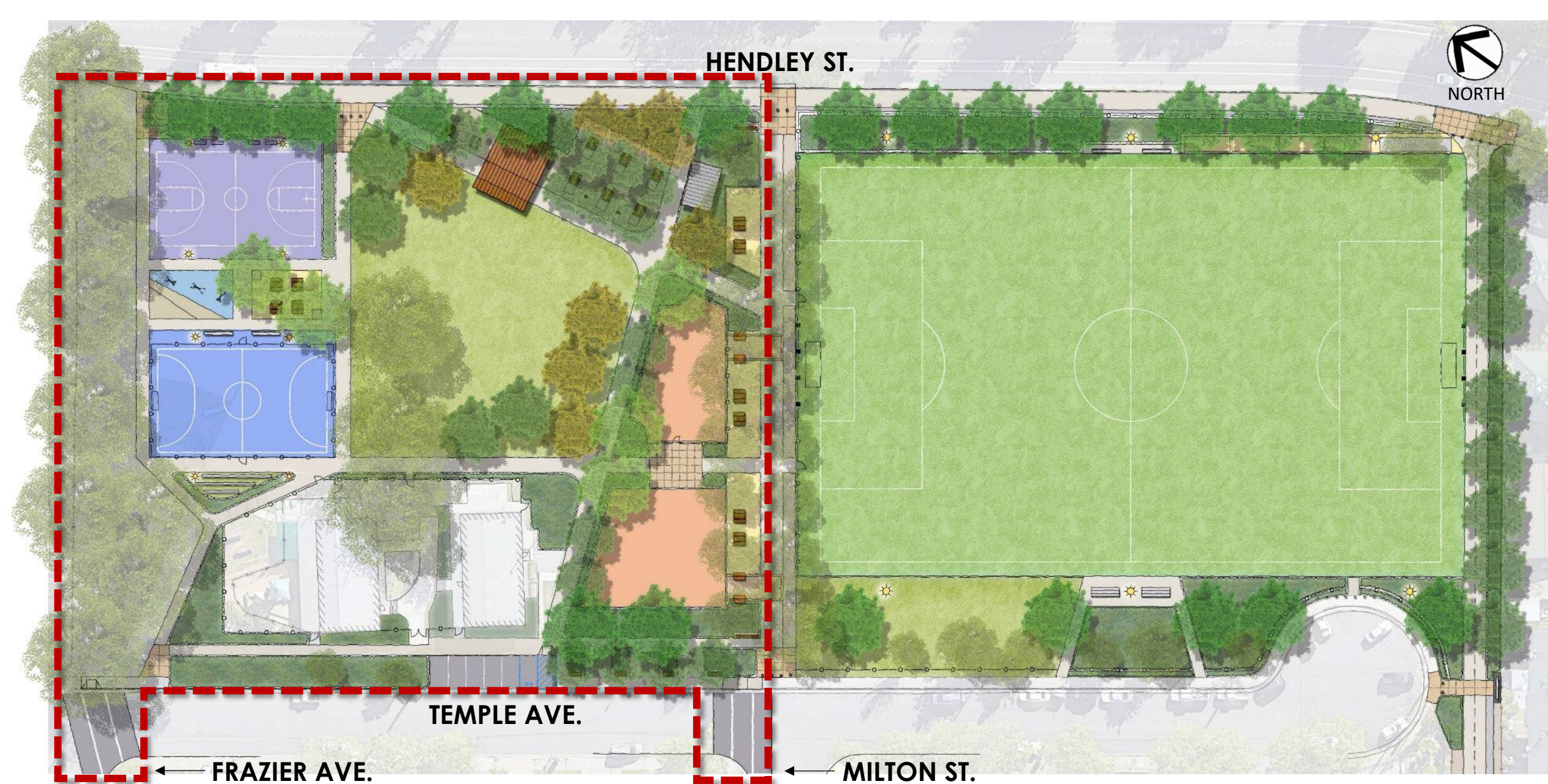

POTENTIAL CONSTRUCTION PHASING

MARTIN LUTHER KING JR. PARK AND TRAIL MASTER PLAN

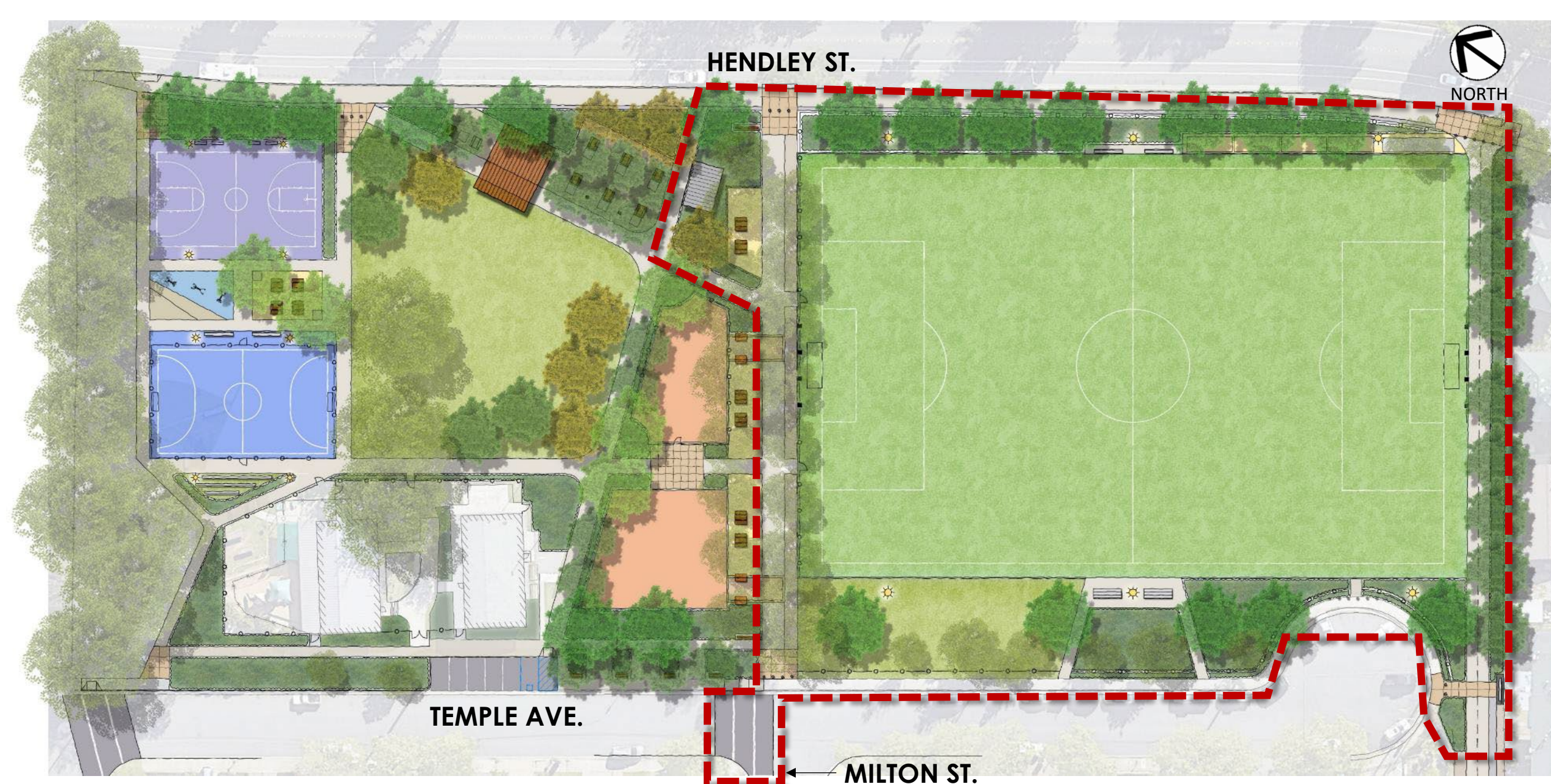

POTENTIAL CONSTRUCTION PHASING

MARTIN LUTHER KING JR. PARK AND TRAIL MASTER PLAN

- Environmental Review
- City Council Approval
- Design and Construction
- Park Opening, 2027





QUESTIONS & COMMENTS

MARTIN LUTHER KING JR. PARK AND TRAIL MASTER PLAN