

Parcel Map No. 658
 REC. 01-23-06 IN BK. 688, MAPS, PGS. 46-48
 Parcel Map No. 3233
 REC 8-24-72 IN BK 177, MAPS, PGS 26

COUNTY ASSESSOR'S PARCEL MAP

Parcel Map No. 602
 REC. 6-27-01 IN BK. 622, MAPS, PGS. 29-31

TAX RATE AREA

4-091
 64-001
 4-002

036-03

Attachment 5

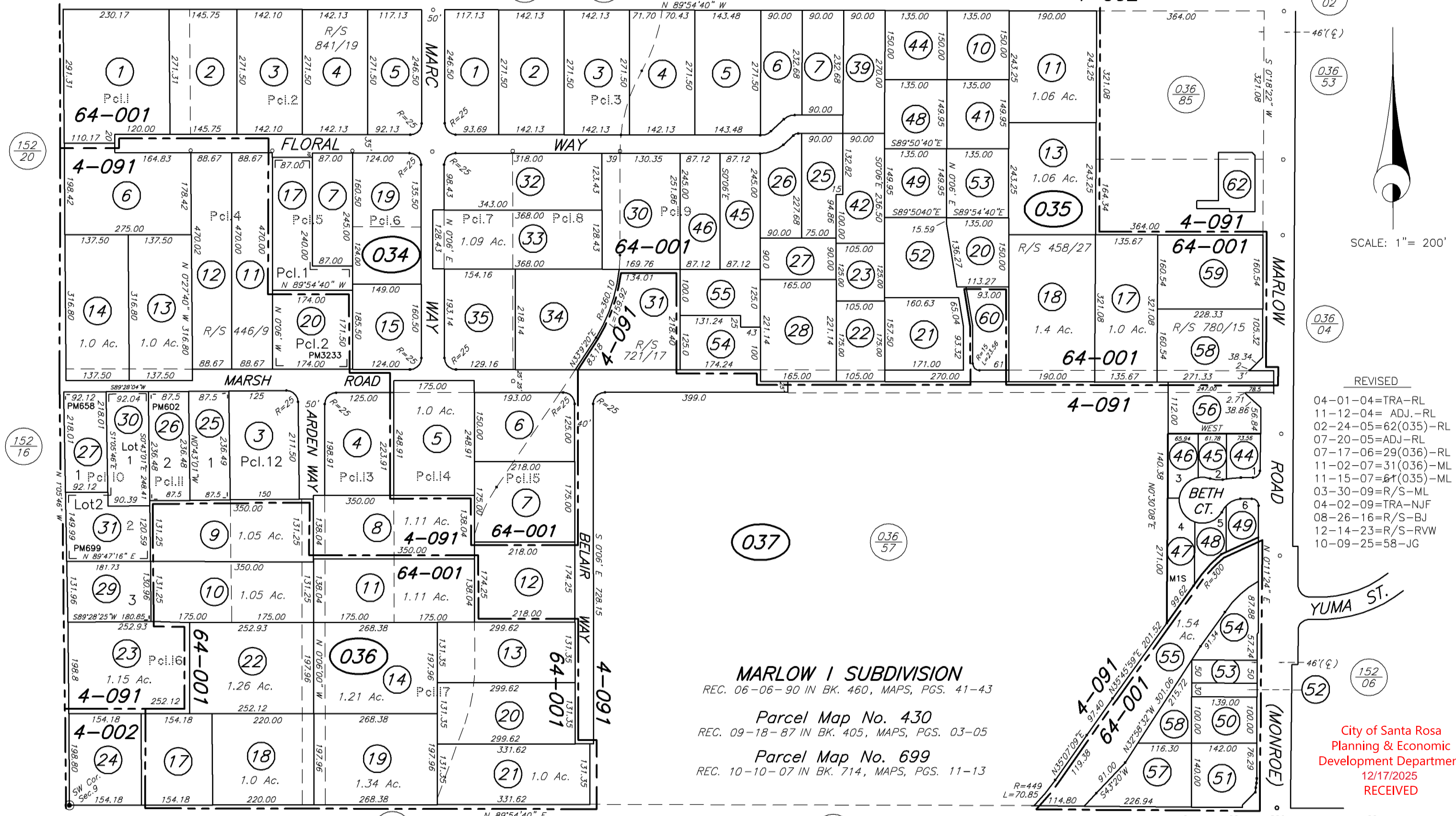

SCALE: 1" = 200'

- REVISED
- 04-01-04=TRA-RL
 - 11-12-04= ADJ.-RL
 - 02-24-05=62(035)-RL
 - 07-20-05=ADJ-RL
 - 07-17-06=29(036)-RL
 - 11-02-07=31(036)-ML
 - 11-15-07=61(035)-ML
 - 03-30-09=R/S-ML
 - 04-02-09=TRA-NJF
 - 08-26-16=R/S-BJ
 - 12-14-23=R/S-RVW
 - 10-09-25=58-JG

MARLOW I SUBDIVISION
 REC. 06-06-90 IN BK. 460, MAPS, PGS. 41-43
 Parcel Map No. 430
 REC. 09-18-87 IN BK. 405, MAPS, PGS. 03-05
 Parcel Map No. 699
 REC. 10-10-07 IN BK. 714, MAPS, PGS. 11-13

City of Santa Rosa
 Planning & Economic
 Development Department
 12/17/2025
 RECEIVED

NOTE: This map was prepared for the Sonoma County Assessor for assessment purposes only and does not indicate parcel legality or valid building sites. To verify legal parcel status check with your city or county development or planning division. No liability is assumed for the accuracy of the data delineated.

T.7N. R.8W.
 BURBANK ACRES
 (Record of Survey) Ptn. Sec. 9 T.7 R.8

Assessor's Map Bk. 036, Pg. 03
 Sonoma County, Calif. (ACAD)
 KEY 11/2/07 ML