

THIS DOCUMENT, AND THE IDEAS AND DESIGNS INCORPORATED HEREIN, AS AN INSTRUMENT OF PROFESSIONAL SERVICE, IS THE PROPERTY OF SUMMIT ENGINEERING, INC. AND IS NOT TO BE USED IN WHOLE OR IN PART, FOR ANY OTHER PROJECT WITHOUT THE WRITTEN AUTHORIZATION OF SUMMIT ENGINEERING, INC.

City of Santa Rosa
Planning & Economic
Development Department
09/24/2024
RECEIVED

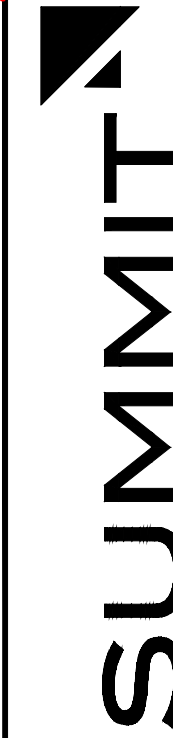

SUMMIT
Engineering, Inc
575 W College Ave., Suite 201 • Santa Rosa, CA 95401
707-527-0775 • www.summit-sr.com

BLENTECH CORPORATION
2899 DOWD DRIVE
SANTA ROSA, CA 95407
APN 043-134-030

BLENTECH EXPANSION

BUILDING ELEVATIONS

#	DATE	DESCRIPTION
1	9/16/2024	PERMIT SUBMITTAL

PRELIMINARY
NOT FOR CONSTRUCTION

JOB NO:	2024097
SCALE:	AS SHOWN
DRAWN:	
CHECKED:	
SHEET	

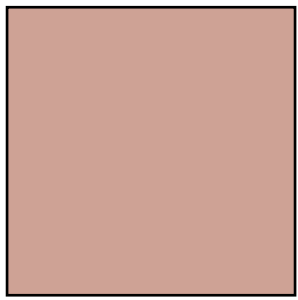
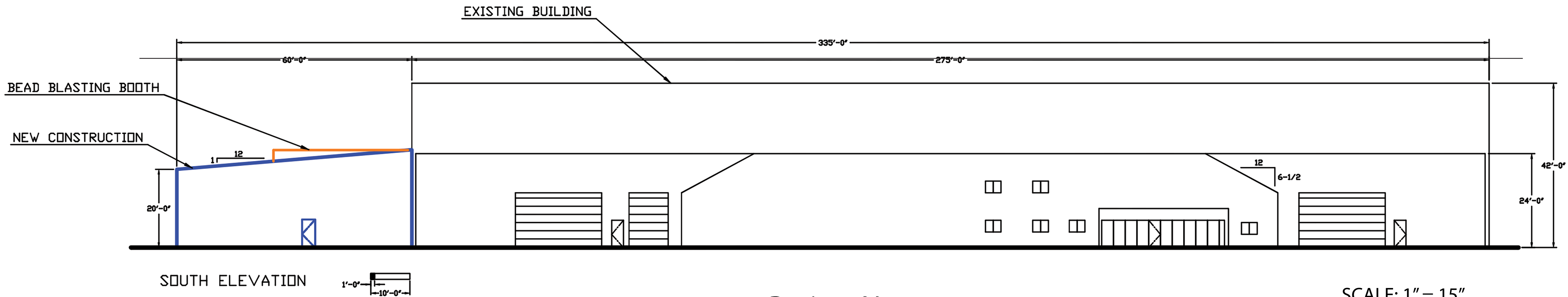
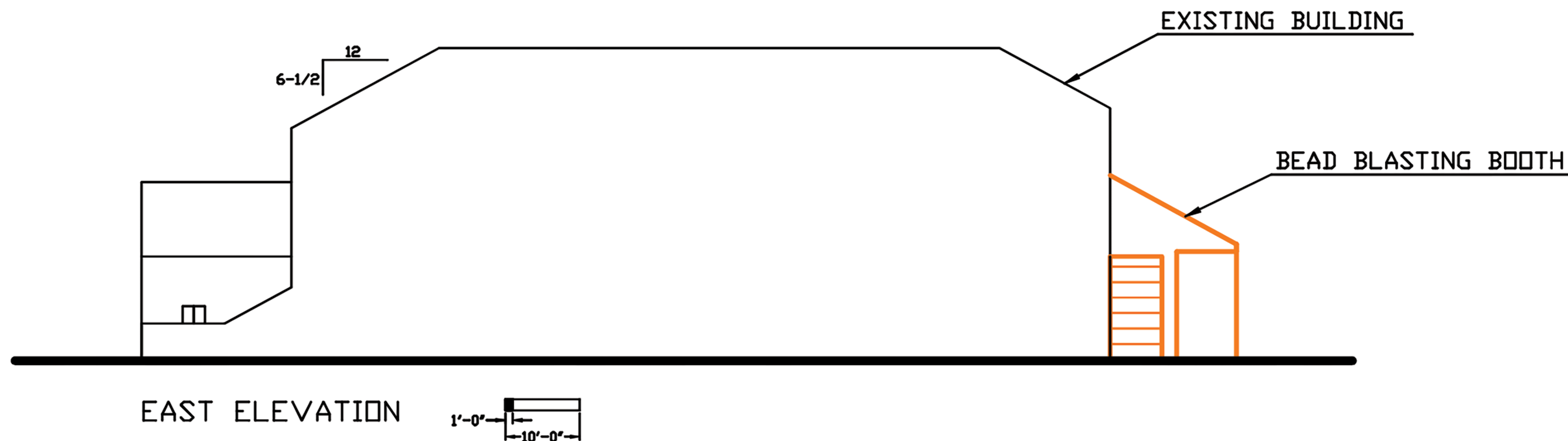
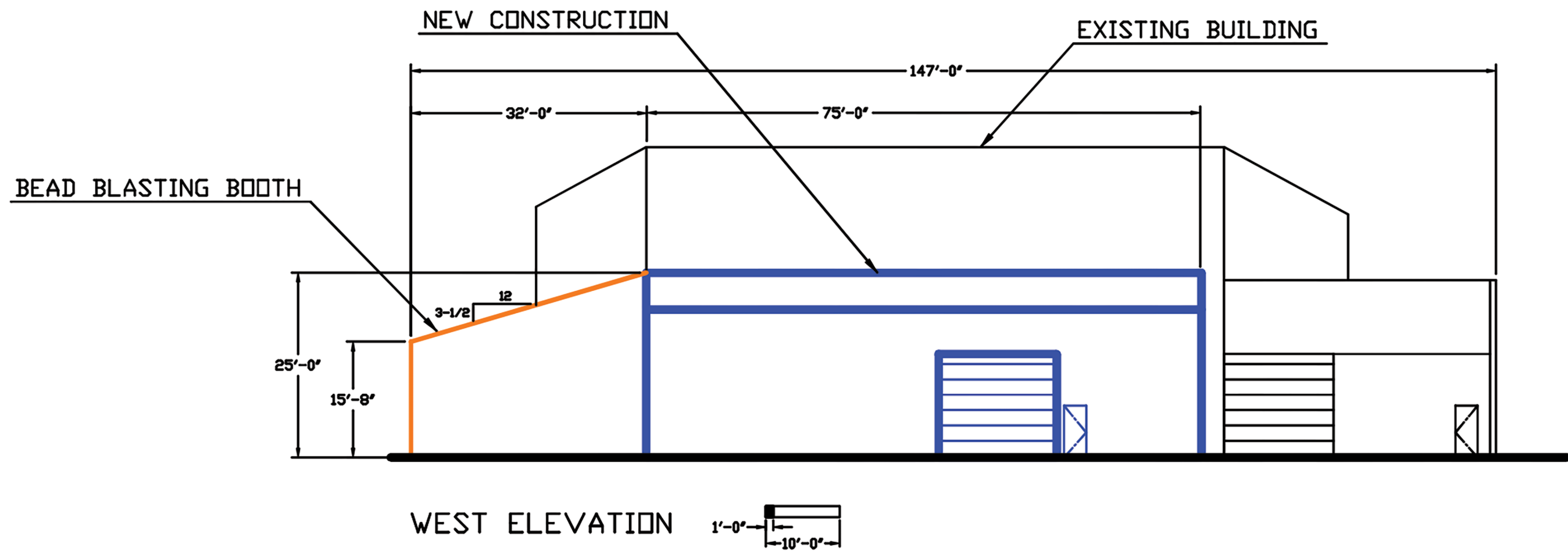
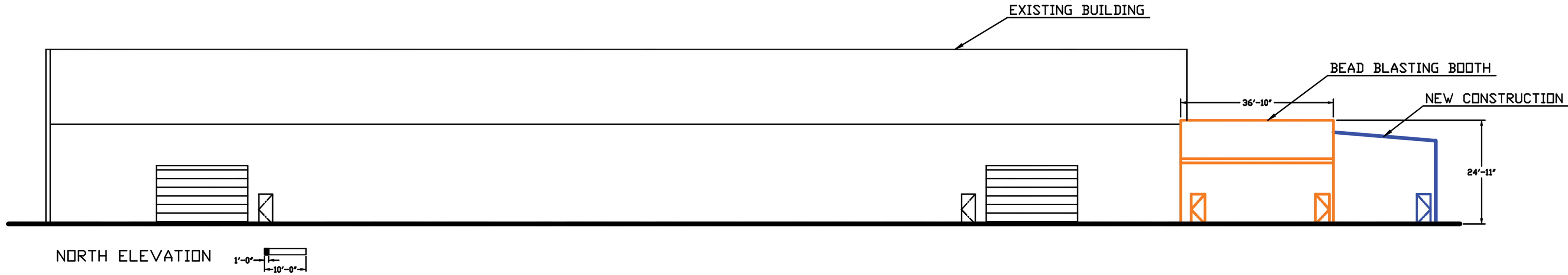

Building
Color

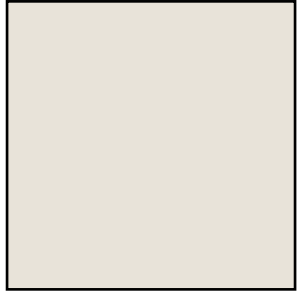

Overhead
Color

Project Notes

SCALE: 1" = 15"

Structure: The existing structure is a pre-engineered steel frame building manufactured by General Steel Corporation. The expansion building is a pre-engineered steel frame also manufactured by General Steel Corporation.

Exterior: The exterior of the existing building is clad with vertical prefinished steel panels. The exterior of the expansion building will be clad in identical vertical steel panels.

Overhead Doors: The existing building has various overhead doors. The overhead door on the west wall is 16' x 16'. The extension is added to the west side of the existing building. The west wall of the extension will have an overhead door 16' x 16' placed in the same position as the existing overhead door.

Exterior Colors: The color of the exterior of the existing building facing its south front is brown with a CMYK formula of 19, 38, 37, 0. The exterior of the expansion will also have this color. The color of the overhead doors of the existing building is cream with a CMYK formula of 9, 11, 15, 0. The overhead door on the expansion will also have this color.

Access Doors: The expansion will have walk in access doors on each of the three exterior walls.

Outside lighting: Outside flood lighting will be installed by each walk in door and along the exterior wall according to code.

Landscaping: The existing approved landscaping has been professionally maintained and will be not changed or impinged by the expansion.