

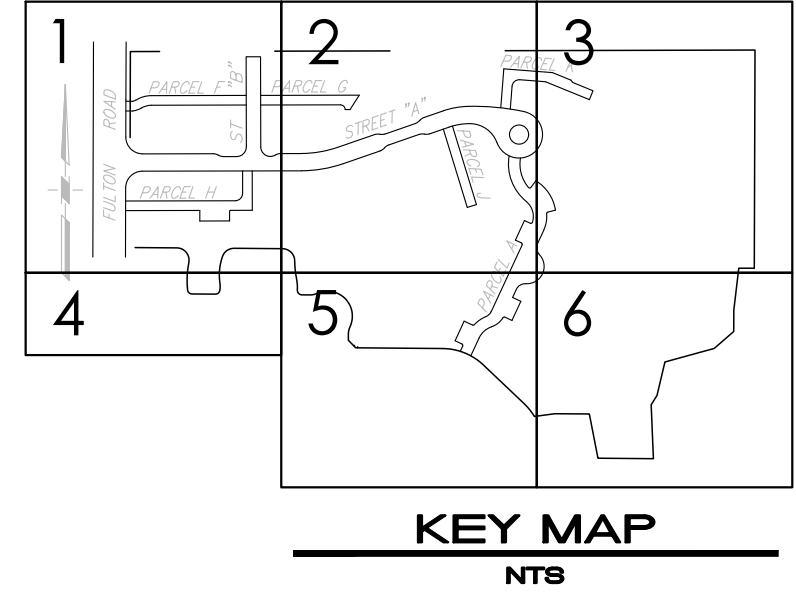

5/21/2018 2:42:24 PM Jean in Vista Project\17-1820 NV 2 City submitted 2\CAD\DWG\24 - 36 SHEETS 2018\17-1820 NORTH VILLAGE 2 CD LAYOUT 24-036.dwg

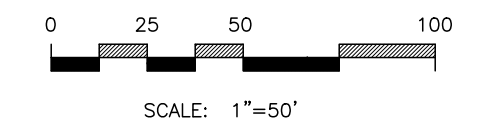

**COMMON AREA KEY MAP**

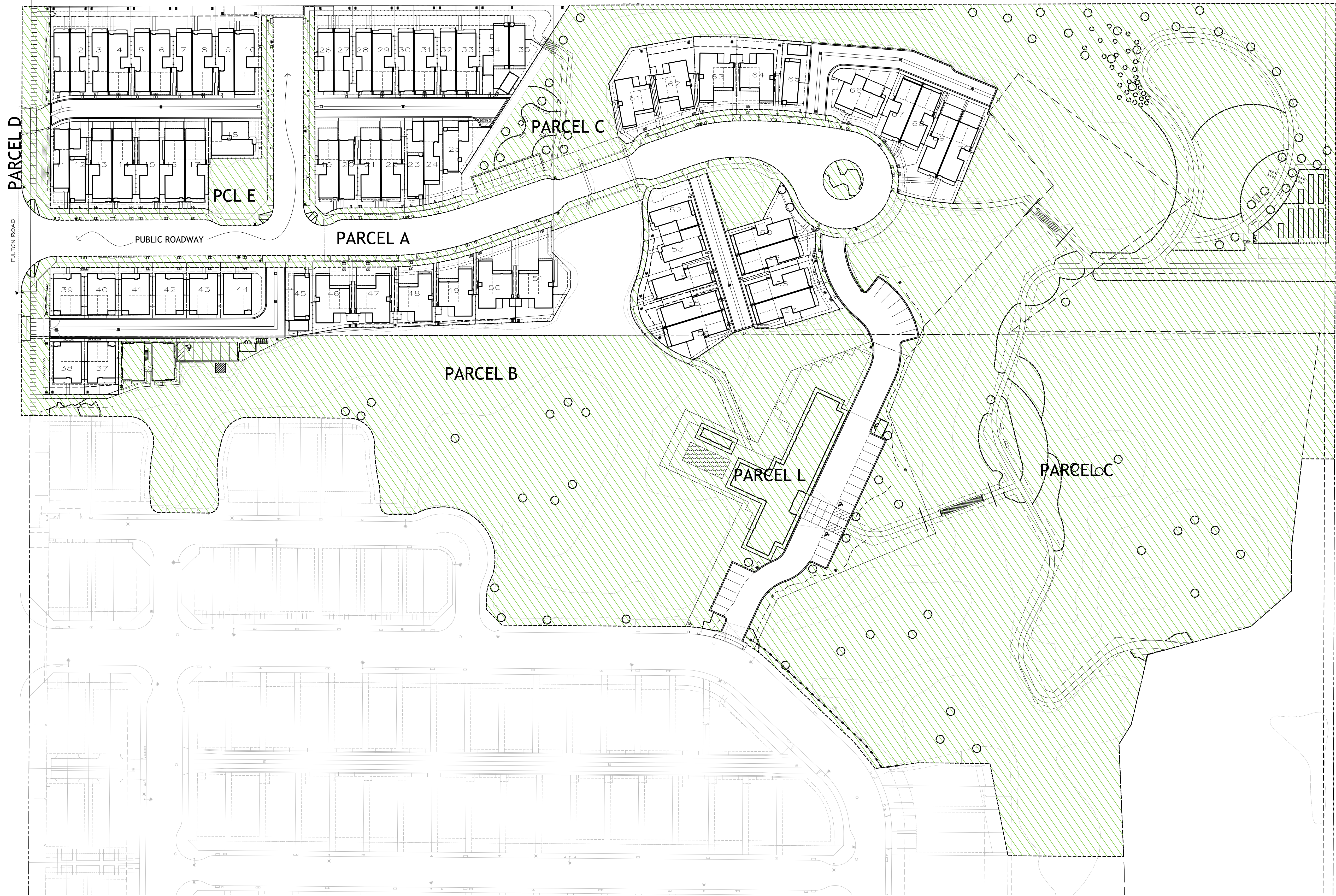

STAFF APPRVL	REVISIONS				EXP. DATE	CITY ENG. DATE
	NO.	REVISION	DATE	R.C.E.		

PUBLIC IMPROVEMENTS APPROVED FOR CONSTRUCTION  
**CITY OF SANTA ROSA**

BY DAVID M. GUHIN R.C.E. 65663  
CITY ENGINEER  
CITY OF SANTA ROSA

DATE \_\_\_\_\_

CITY OF SANTA ROSA FILE NO. \_\_\_\_\_

**CARLILE • MACY**  
CIVIL ENGINEERS • URBAN PLANNERS • LAND SURVEYORS • LANDSCAPE ARCHITECTS  
15 THIRD STREET, SANTA ROSA, CA 95401  
Tel. (707) 542-6451 Fax (707) 542-5212

DESIGNED BY: WM  
CHECKED BY: CT  
NAME: Christine Tolbot

DRAWN BY: JAB  
DATE: 5/22/18  
LIC. #:

**NORTH VILLAGE II**  
LOCATED IN  
SANTA ROSA, CALIFORNIA  
COMMON AREA KEY MAP

DATE: MAY 2018  
JOB NO.: 1999003.21  
SHEET NUMBER: L1.PM OF 41

5/21/2018 2:46:08 PM Jean N. Votha Projects\17-1820 NV 2 City submitted 2\CAD\DWG\24 - 36 SHEETS 2018\17-1820 NORTH VILLAGE 2 CD LAYOUT 24036.dwg

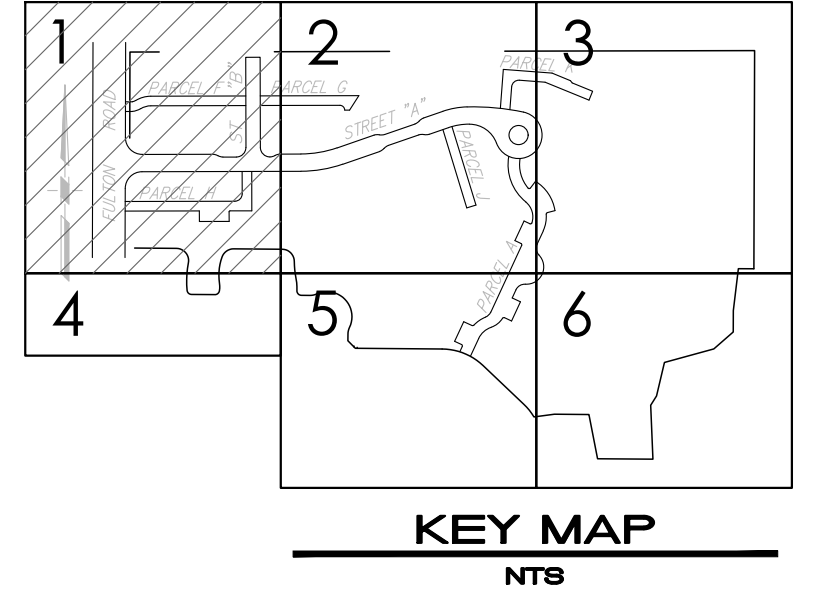
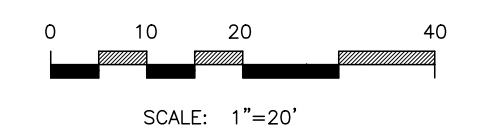
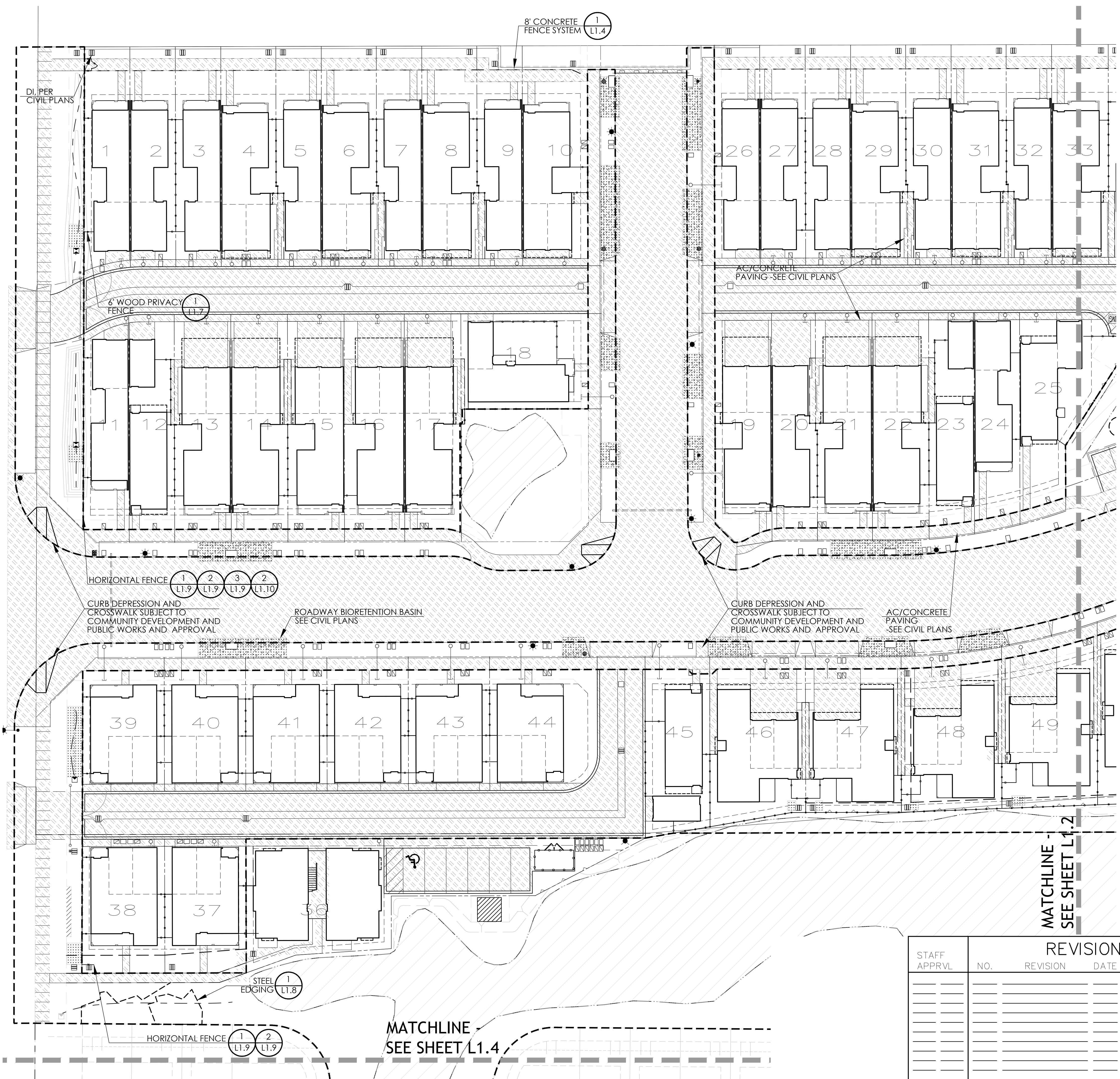

**LANDSCAPE LEGEND**

- LIMIT OF WORK - COMMON AREA  
SEE L1.PC FOR COMMON AREA MAP
- EXISTING WETLANDS - TO BE PROTECTED
- DECOMPOSED GRANITE AND EDGING (3) L1.9
- ROADWAY BIORETENTION BASIN (SEE CIVIL)
- ASPHALT PAVING/CONCRETE PAVING (SEE CIVIL)
- ACCENT PAVING AT COMMUNITY CENTER ENTRY (SEE CIVIL)
- WETLAND BRIDGE CROSSING (1) L1.10
- PICNIC TABLE (SEE SHEET L1.5)
- PICNIC TABLE ADA ACCESSIBLE (SEE SHEET L1.5)
- BENCH (SEE SHEET L1.5)
- 8' CONCRETE FENCE SYSTEM AT NORTH PROPERTY LINE (1) L1.4
- 6' WOOD PRIVACY FENCE (1) L1.7
- HORIZONTAL WOOD FENCE (1) L1.9, (2) L1.9, (3) L1.9, (2) L1.10
- WIRE MESH FENCE (2) L1.7, (3) L1.7
- WETLAND SPLIT RAIL FENCE (2) L1.4
- STEEL EDGING (1) L1.8
- TRASH AND RECYCLE CONTAINERS (SEE SHEET L1.5)
- UTILITY EASEMENTS SEE CIVIL DRAWINGS

MATCHLINE - SEE SHEET L1.2

MATCHLINE - SEE SHEET L1.4

STAFF APPRVL	REVISIONS				EXP. DATE	CITY ENG. DATE
	NO.	REVISION	DATE	R.C.E.		

PUBLIC IMPROVEMENTS APPROVED FOR CONSTRUCTION	
<b>CITY OF SANTA ROSA</b>	
BY	R.C.E. 65663
DAVID M. GUHIN CITY ENGINEER CITY OF SANTA ROSA	
DATE	
CITY OF SANTA ROSA FILE NO.	

**CARLILE • MACY**

CIVIL ENGINEERS • URBAN PLANNERS • LAND SURVEYORS • LANDSCAPE ARCHITECTS

15 THIRD STREET, SANTA ROSA, CA 95401  
Tel. (707) 542-6451 Fax (707) 542-5212

---

DESIGNED BY WM	CHECKED BY CT	DRAWN BY JAB	DATE 5/22
-------------------	------------------	-----------------	--------------

---

**NORTH VILLAGE II**  
 LOCATED IN  
 SANTA ROSA, CALIFORNIA  
 LANDSCAPE SITE PLAN

---

DATE MAY 2018
JOB NO. 1999003.21
SHEET NUMBER L1.1 OF 41

Copyright © Carlile • Macy

5/21/2018 2:45:32 PM John H. Votha Project\17-1820 NV 2 City submitted 2\CAD\LAND 24 - 36 SHEETS 2018\17-1820 NORTH VILLAGE 2 CD LAYOUT 24036.rvt

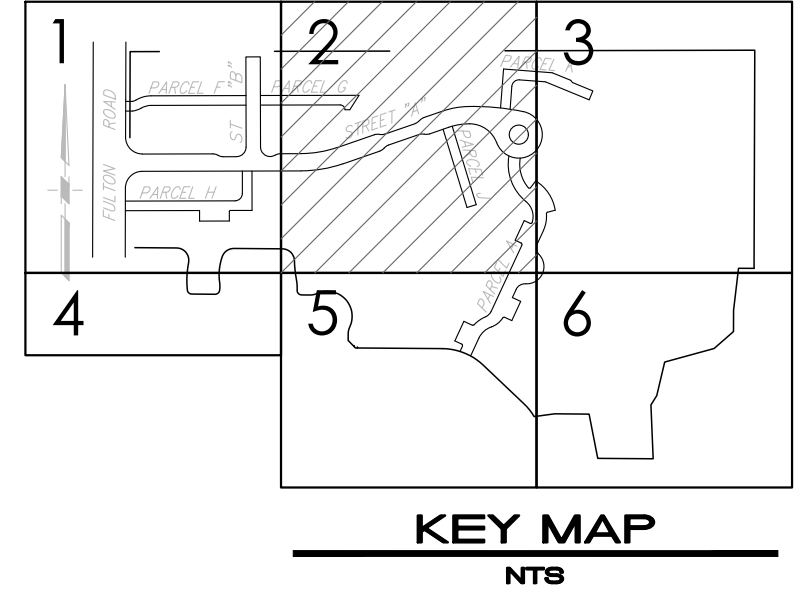
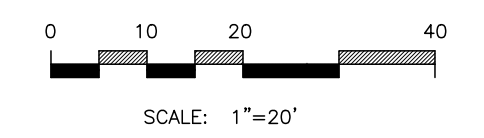
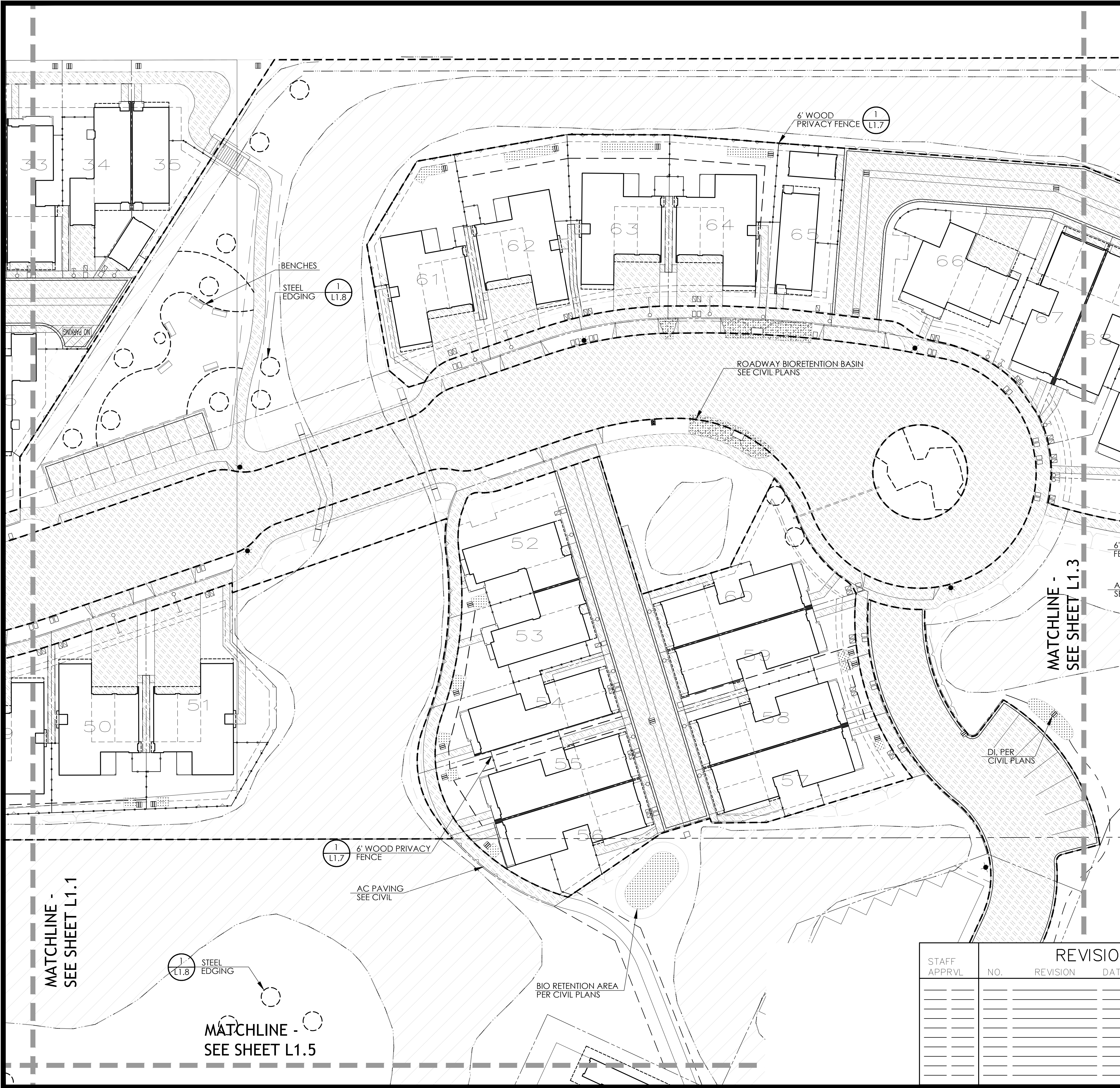

**LANDSCAPE LEGEND**

- LIMIT OF WORK - COMMON AREA  
SEE L1.PC FOR COMMON AREA MAP
- EXISTING WETLANDS - TO BE PROTECTED
- DECOMPOSED GRANITE AND EDGING 3  
L1.9
- ROADWAY BIORETENTION BASIN (SEE CIVIL)
- ASPHALT PAVING/CONCRETE PAVING (SEE CIVIL)
- ACCENT PAVING AT COMMUNITY CENTER ENTRY  
(SEE CIVIL)
- WETLAND BRIDGE CROSSING 1  
L1.10
- PICNIC TABLE (SEE SHEET L1.5)
- PICNIC TABLE ADA ACCESSIBLE  
(SEE SHEET L1.5)
- BENCH (SEE SHEET L1.5)
- 8' CONCRETE FENCE SYSTEM  
AT NORTH PROPERTY LINE 1  
L1.4
- 6' WOOD PRIVACY FENCE 1  
L1.7
- HORIZONTAL WOOD FENCE 1 2 3 2  
L1.9 L1.9 L1.9 L1.10
- WIRE MESH FENCE 2 3  
L1.7 L1.7
- WETLAND SPLIT RAIL FENCE 2  
L1.4
- STEEL EDGING 1  
L1.8
- TRASH AND RECYCLE CONTAINERS  
(SEE SHEET L1.5)
- UTILITY EASEMENTS  
SEE CIVIL DRAWINGS

STAFF APPRVL	REVISIONS				EXP. DATE	CITY ENG. DATE
	NO.	REVISION	DATE	R.C.E.		

PUBLIC IMPROVEMENTS APPROVED FOR CONSTRUCTION  
**CITY OF SANTA ROSA**

BY \_\_\_\_\_ R.C.E. 65663  
DAVID M. GUHIN  
CITY ENGINEER  
CITY OF SANTA ROSA

DATE \_\_\_\_\_

CITY OF SANTA ROSA FILE NO. \_\_\_\_\_

**CARLILE • MACY**

CIVIL ENGINEERS • URBAN PLANNERS • LAND SURVEYORS • LANDSCAPE ARCHITECTS  
15 THIRD STREET, SANTA ROSA, CA 95401  
Tel. (707) 542-6451 Fax (707) 542-5212

---

DRAWN BY JAB	DATE 5/22/18
DESIGNED BY WM	CHECKED BY CT

---

**NORTH VILLAGE II**  
LOCATED IN  
SANTA ROSA, CALIFORNIA

LANDSCAPE PLAN

---

DATE  
MAY 2018  
JOB NO.  
1999003.21  
SHEET NUMBER  
**L1.2 OF 41**





5/21/2018 2:45:00 PM Jean H. Votha Projects\17-1820 NV 2 City submitted 2\CD\LAND\24 - 36 SHEETS 2018\17-1820 NORTH VILLAGE 2 CD LAYOUT 2406.dwg

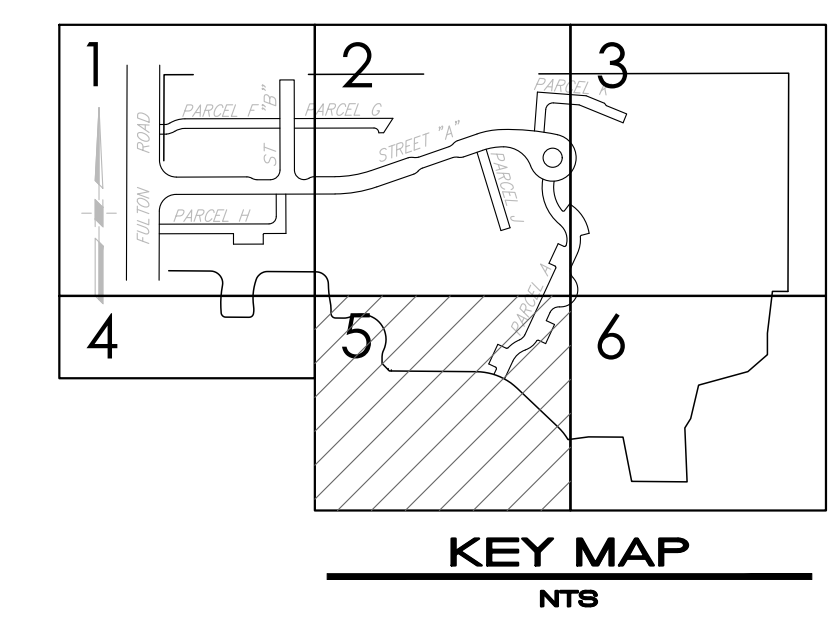
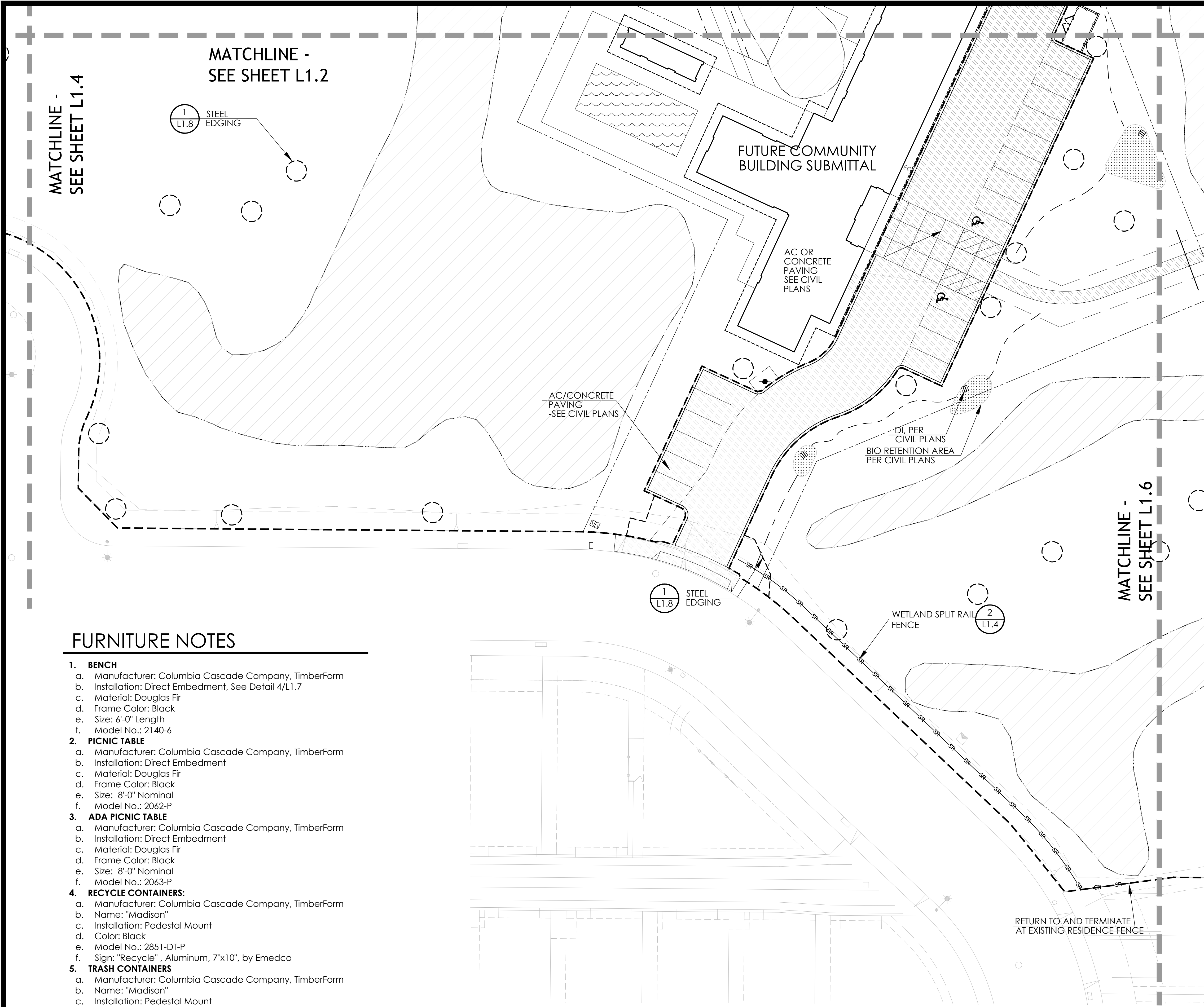

**LANDSCAPE LEGEND**

- LIMIT OF WORK - COMMON AREA  
SEE L1.PC FOR COMMON AREA MAP
- EXISTING WETLANDS - TO BE PROTECTED
- DECOMPOSED GRANITE AND EDGING (3 L1.9)
- ROADWAY BIORETENTION BASIN (SEE CIVIL)
- ASPHALT PAVING/CONCRETE PAVING (SEE CIVIL)
- ACCENT PAVING AT COMMUNITY CENTER ENTRY (SEE CIVIL)
- WETLAND BRIDGE CROSSING (1 L1.10)
- PICNIC TABLE (SEE SHEET L1.5)
- PICNIC TABLE ADA ACCESSIBLE (SEE SHEET L1.5)
- BENCH (SEE SHEET L1.5)
- 8' CONCRETE FENCE SYSTEM AT NORTH PROPERTY LINE (1 L1.4)
- 6' WOOD PRIVACY FENCE (1 L1.7)
- HORIZONTAL WOOD FENCE (1 L1.9, 2 L1.9, 3 L1.9, 2 L1.10)
- WIRE MESH FENCE (2 L1.7, 3 L1.7)
- WETLAND SPLIT RAIL FENCE (2 L1.4)
- STEEL EDGING (1 L1.8)
- TRASH AND RECYCLE CONTAINERS (SEE SHEET L1.5)
- UTILITY EASEMENTS SEE CIVIL DRAWINGS

**FURNITURE NOTES**

- 1. BENCH**
  - a. Manufacturer: Columbia Cascade Company, TimberForm
  - b. Installation: Direct Embedment, See Detail 4/L1.7
  - c. Material: Douglas Fir
  - d. Frame Color: Black
  - e. Size: 6'-0" Length
  - f. Model No.: 2140-6
- 2. PICNIC TABLE**
  - a. Manufacturer: Columbia Cascade Company, TimberForm
  - b. Installation: Direct Embedment
  - c. Material: Douglas Fir
  - d. Frame Color: Black
  - e. Size: 8'-0" Nominal
  - f. Model No.: 2062-P
- 3. ADA PICNIC TABLE**
  - a. Manufacturer: Columbia Cascade Company, TimberForm
  - b. Installation: Direct Embedment
  - c. Material: Douglas Fir
  - d. Frame Color: Black
  - e. Size: 8'-0" Nominal
  - f. Model No.: 2063-P
- 4. RECYCLE CONTAINERS:**
  - a. Manufacturer: Columbia Cascade Company, TimberForm
  - b. Name: "Madison"
  - c. Installation: Pedestal Mount
  - d. Color: Black
  - e. Model No.: 2851-DT-P
  - f. Sign: "Recycle", Aluminum, 7"x10", by Emedco
- 5. TRASH CONTAINERS**
  - a. Manufacturer: Columbia Cascade Company, TimberForm
  - b. Name: "Madison"
  - c. Installation: Pedestal Mount
  - d. Color: Black
  - e. Model No.: 2851-DT-P

STAFF APPRVL	REVISIONS				EXP. DATE	CITY ENG. DATE
	NO.	REVISION	DATE	R.C.E.		

PUBLIC IMPROVEMENTS APPROVED FOR CONSTRUCTION  
**CITY OF SANTA ROSA**

BY \_\_\_\_\_ R.C.E. 65663  
DAVID M. GUHIN  
CITY ENGINEER  
CITY OF SANTA ROSA

DATE \_\_\_\_\_

CITY OF SANTA ROSA FILE NO. \_\_\_\_\_

**CARLILE • MACY**

CIVIL ENGINEERS • URBAN PLANNERS • LAND SURVEYORS • LANDSCAPE ARCHITECTS  
15 THIRD STREET, SANTA ROSA, CA 95401  
Tel. (707) 542-6451 Fax (707) 542-5212

---

DESIGNED BY: WMM  
CHECKED BY: CT

LANDSCAPE ARCHITECT  
REGISTERED PROFESSIONAL  
STATE OF CALIFORNIA

DATE: MAY 2018  
JOB NO.: 1999003.21  
SHEET NUMBER: L1.5 OF 41

NORTH VILLAGE II  
LOCATED IN  
SANTA ROSA, CALIFORNIA

LANDSCAPE SITE PLAN AND FURNITURE NOTES

5/21/2018 2:44:46 PM Jean N. Votha Projects\17-1820 NV 2 City submitted 2\CAD\LAND 24 - 36 SHEETS 2018\17-1820 NORTH VILLAGE 2 CD LAYOUT 24x36.dwg

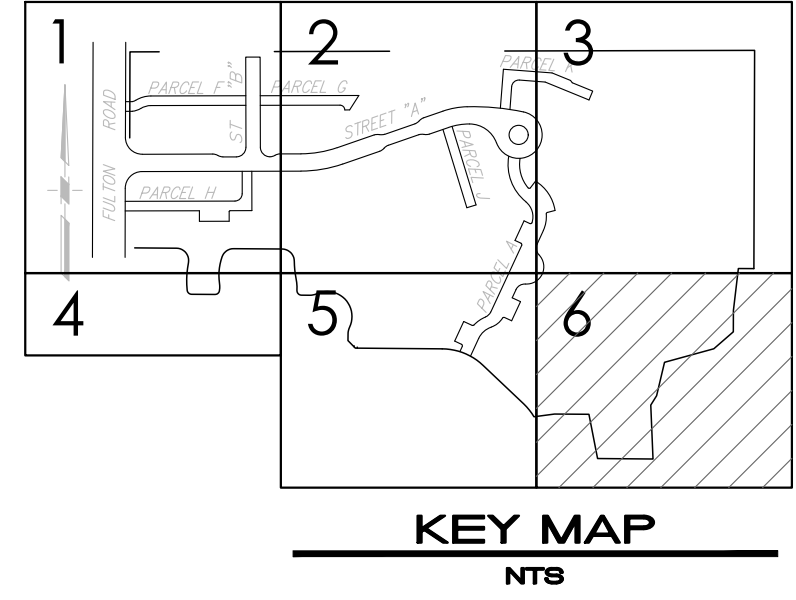
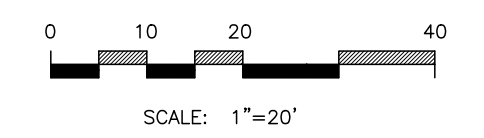
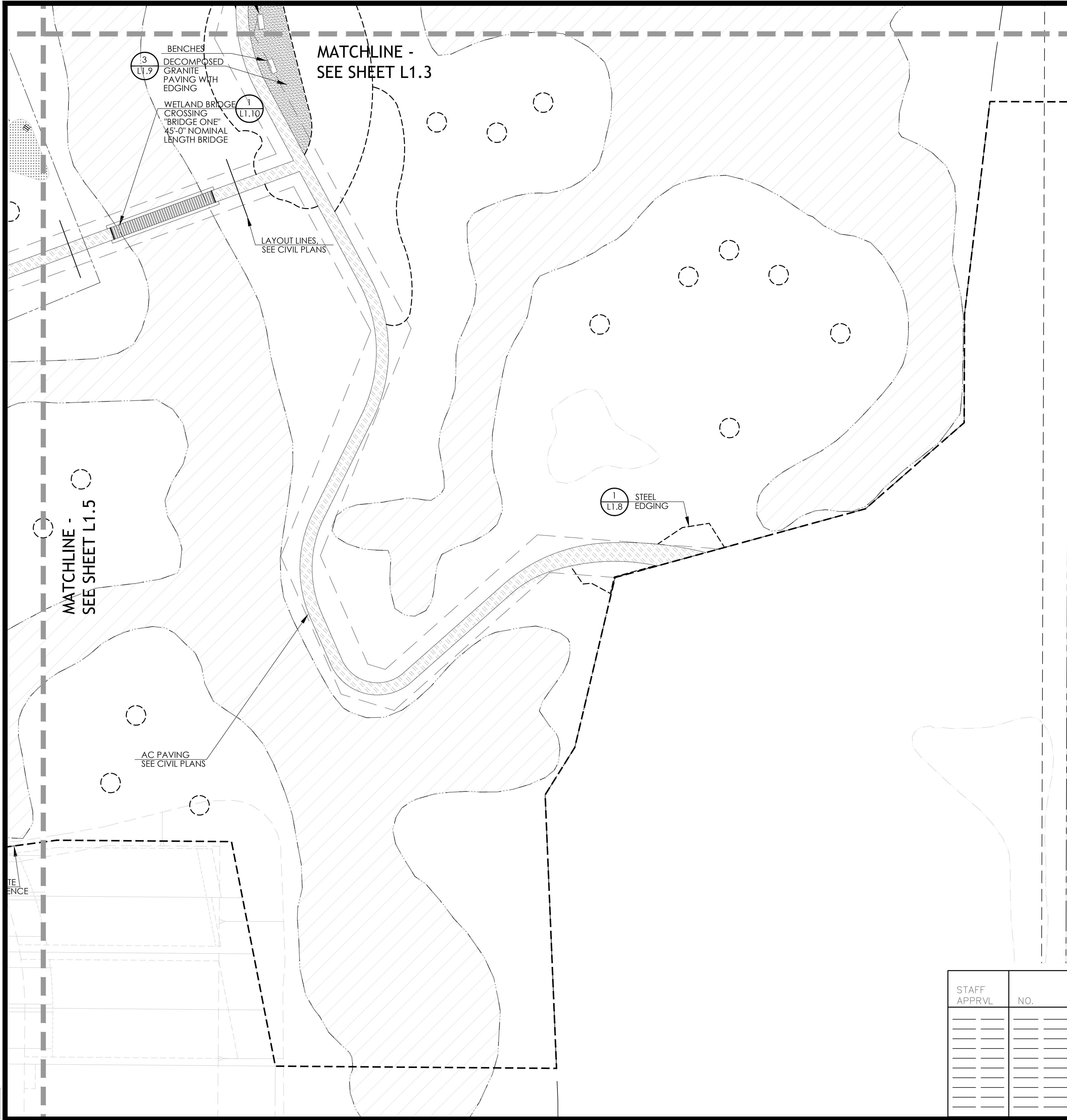

**LANDSCAPE LEGEND**

- LIMIT OF WORK - COMMON AREA  
SEE L1.PC FOR COMMON AREA MAP
- EXISTING WETLANDS - TO BE PROTECTED
- DECOMPOSED GRANITE AND EDGING 3  
L1.9
- ROADWAY BIORETENTION BASIN (SEE CIVIL)
- ASPHALT PAVING/CONCRETE PAVING (SEE CIVIL)
- ACCENT PAVING AT COMMUNITY CENTER ENTRY (SEE CIVIL)
- WETLAND BRIDGE CROSSING 1  
L1.10
- PICNIC TABLE (SEE SHEET L1.5)
- PICNIC TABLE ADA ACCESSIBLE (SEE SHEET L1.5)
- BENCH (SEE SHEET L1.5)
- 8' CONCRETE FENCE SYSTEM AT NORTH PROPERTY LINE 1  
L1.4
- 6' WOOD PRIVACY FENCE 1  
L1.7
- HORIZONTAL WOOD FENCE 1  
L1.9   2  
L1.9   3  
L1.9   2  
L1.10
- WIRE MESH FENCE 2  
L1.7   3  
L1.7
- WETLAND SPLIT RAIL FENCE 2  
L1.4
- STEEL EDGING 1  
L1.8
- TRASH AND RECYCLE CONTAINERS (SEE SHEET L1.5)
- UTILITY EASEMENTS  
SEE CIVIL DRAWINGS

STAFF APPRVL	NO.	REVISION	DATE	R.C.E.	EXP. DATE	CITY ENG.	DATE

PUBLIC IMPROVEMENTS APPROVED FOR CONSTRUCTION  
**CITY OF SANTA ROSA**

BY: DAVID M. GUHIN R.C.E. 65663  
CITY ENGINEER  
CITY OF SANTA ROSA

DATE: \_\_\_\_\_

CITY OF SANTA ROSA FILE NO. \_\_\_\_\_

**CARLILE • MACY**

CIVIL ENGINEERS • URBAN PLANNERS • LAND SURVEYORS • LANDSCAPE ARCHITECTS  
15 THIRD STREET, SANTA ROSA, CA 95401  
Tel. (707) 542-6451 Fax (707) 542-5212

---

DESIGNED BY: WMM  
CHECKED BY: CT

DRAWN BY: JAB  
DATE: 5/22/18  
LIC. #

CHRISTINE TELBOOT  
NAME

---

**NORTH VILLAGE II**  
LOCATED IN  
SANTA ROSA, CALIFORNIA  
LANDSCAPE SITE PLAN

---

DATE: MAY 2018  
JOB NO.: 1999003.21  
SHEET NUMBER: **L1.6** OF 41

Copyright © Carlile • Macy



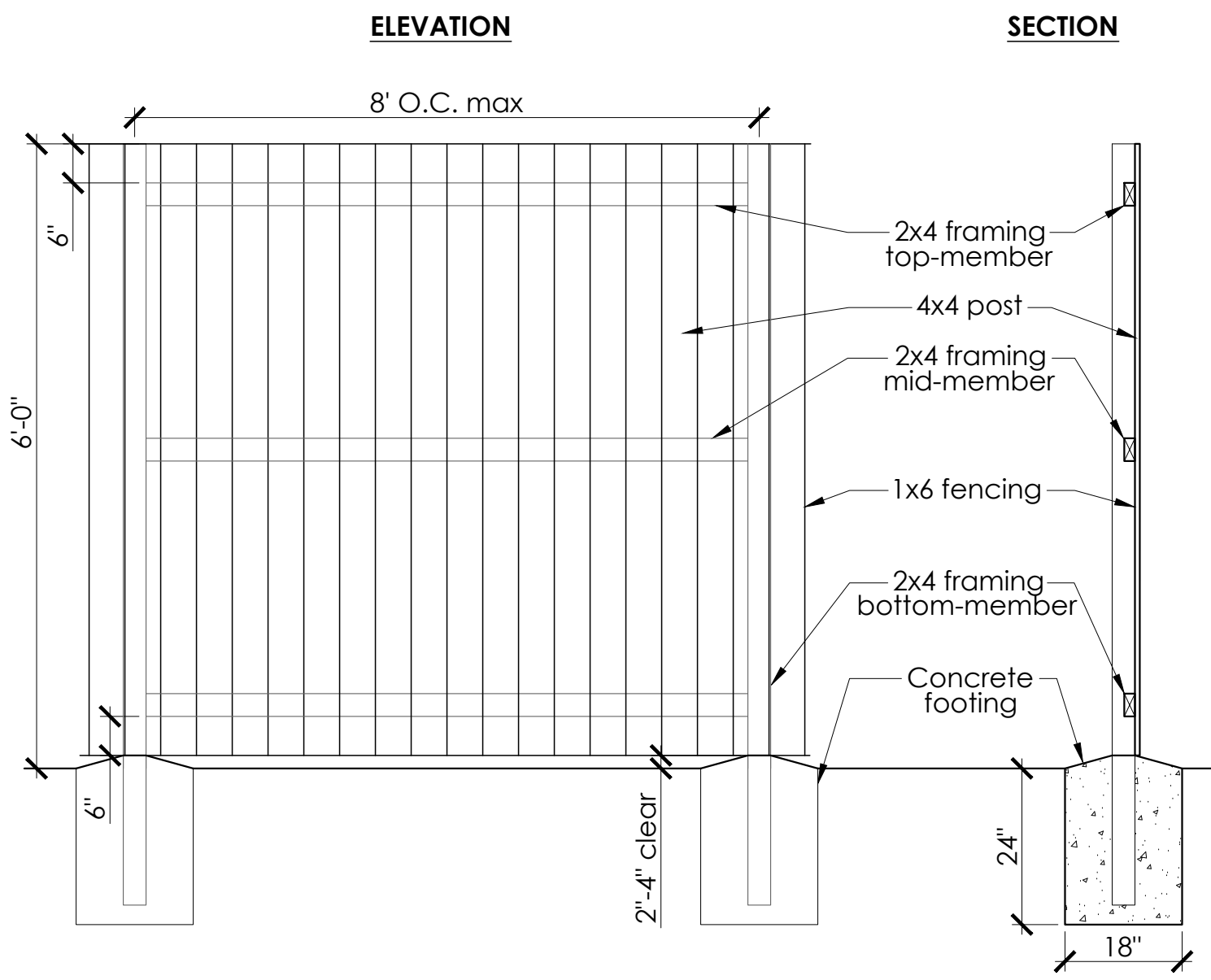

### 1 6' WOOD PRIVACY FENCE

SCALE: 1/2"=1'0"

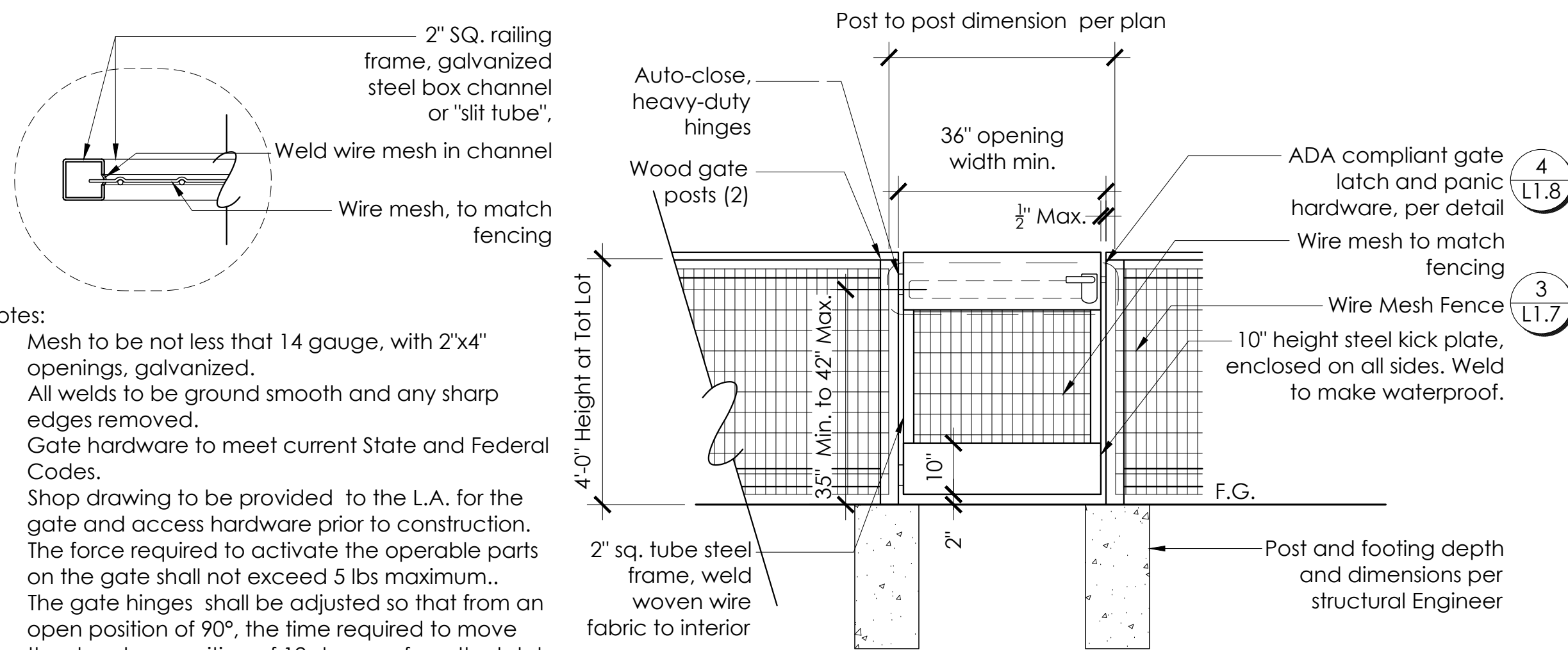

Notes:

1. Mesh to be not less than 14 gauge, with 2"x4" openings, galvanized.
2. All welds to be ground smooth and any sharp edges removed.
3. Gate hardware to meet current State and Federal Codes.
4. Shop drawing to be provided to the L.A. for the gate and access hardware prior to construction. The force required to activate the operable parts on the gate shall not exceed 5 lbs maximum.
5. The gate hinges shall be adjusted so that from an open position of 90°, the time required to move the door to a position of 12 degrees from the latch is 5 seconds minimum.

### 2 COMMUNITY GARDEN GATE

SCALE:

- Notes:
1. Mesh to be not less than 14 gauge, with 2"x4" openings, galvanized.
  2. All hardware to be galvanized.

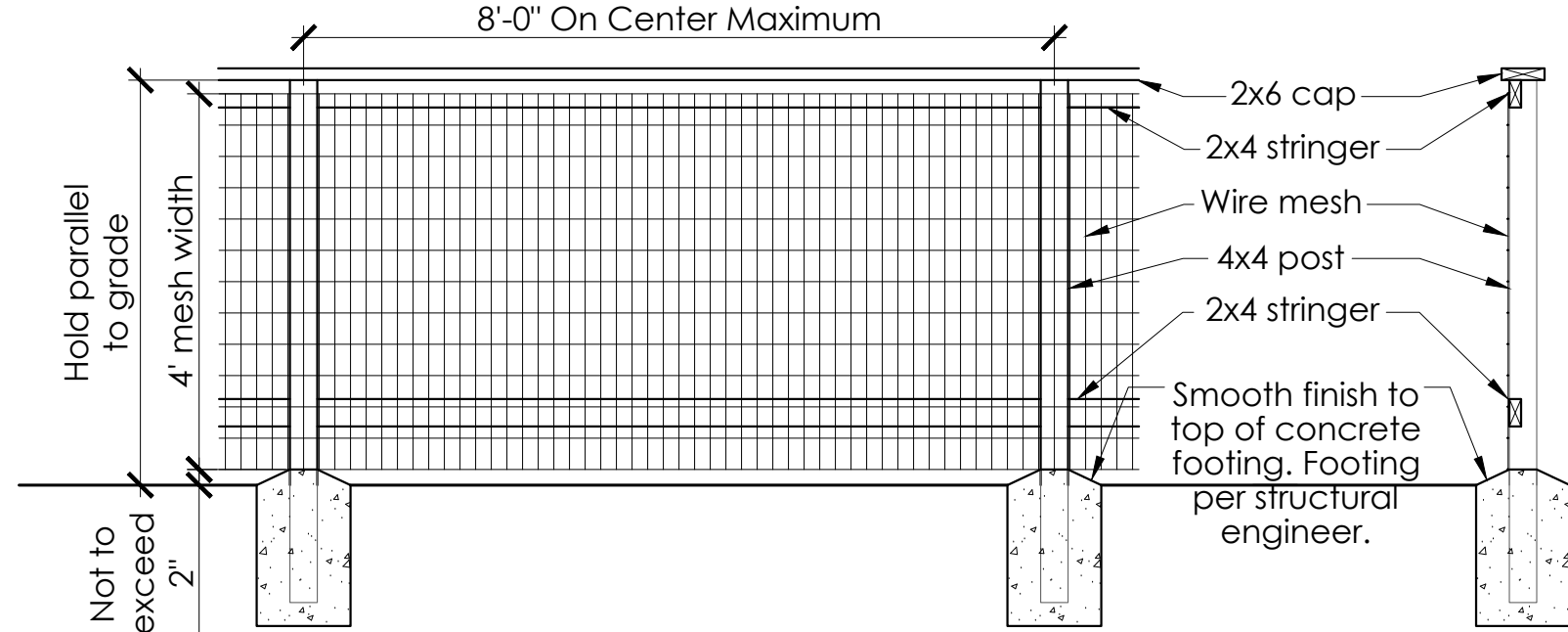

### 3 WIRE MESH FENCE AT DOG RUN/GARDEN

SCALE: 1/2"=1'0"

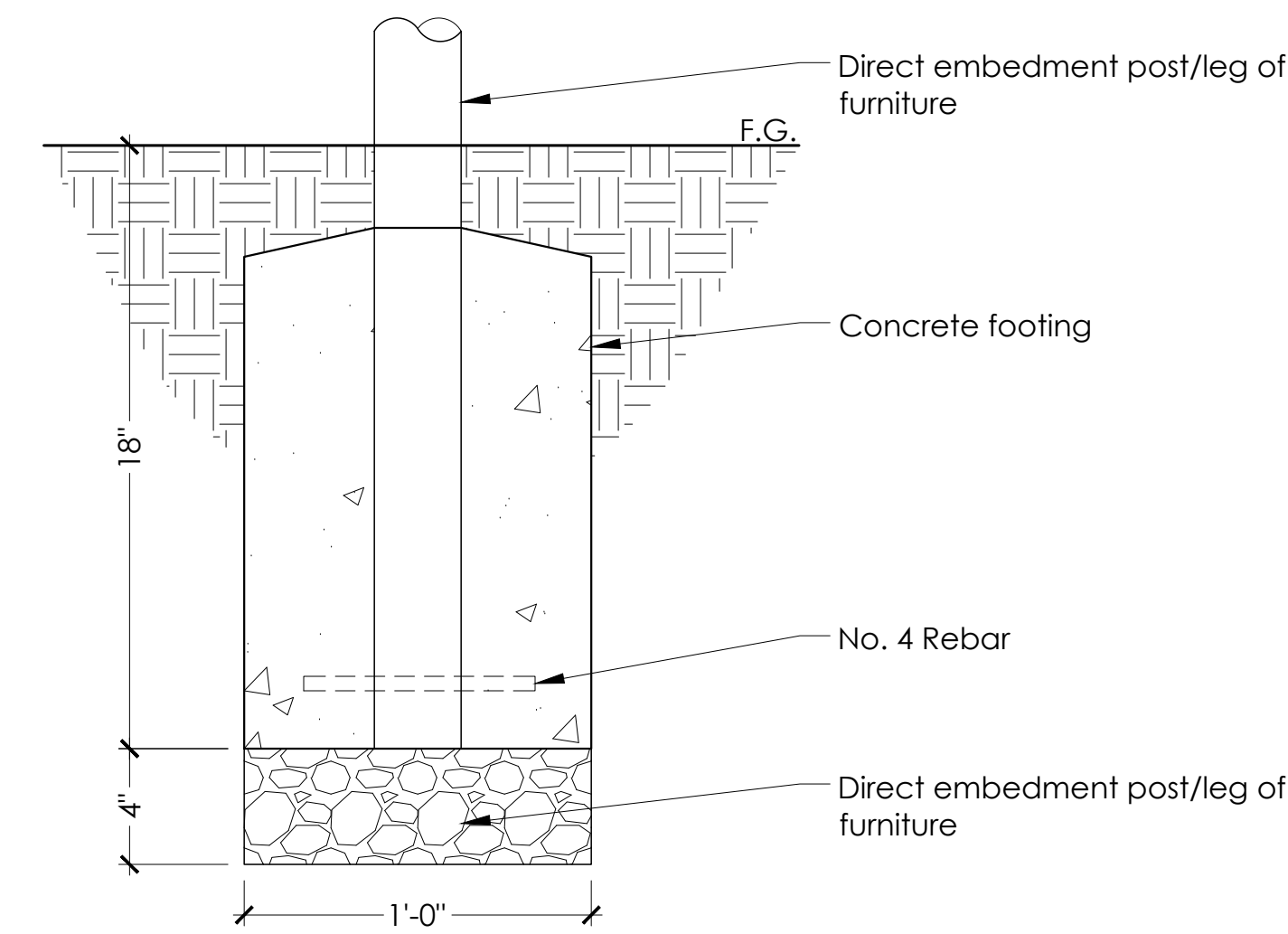

### 4 FURNITURE INSTALLATION: DIRECT EMBEDMENT

SCALE: N.T.S.

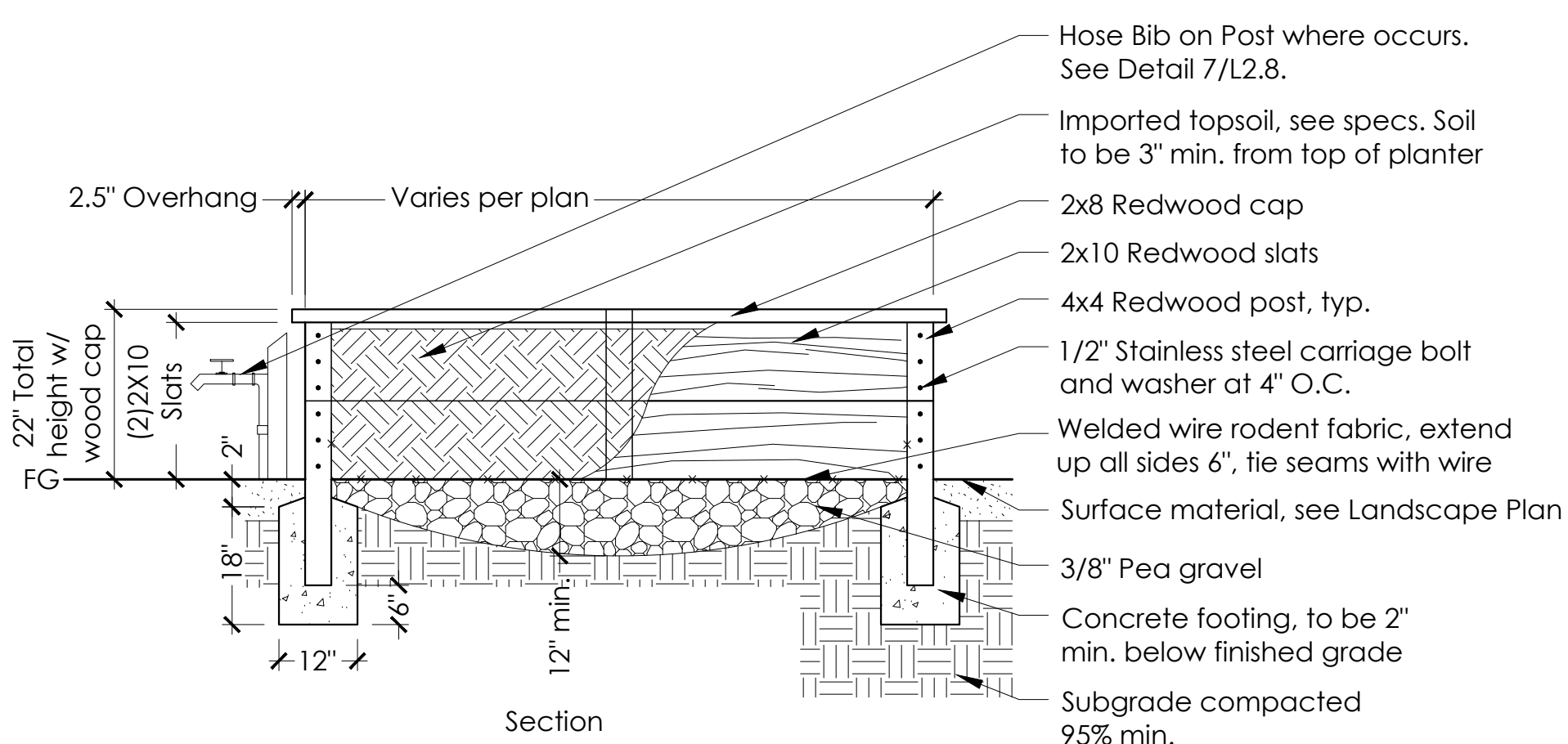
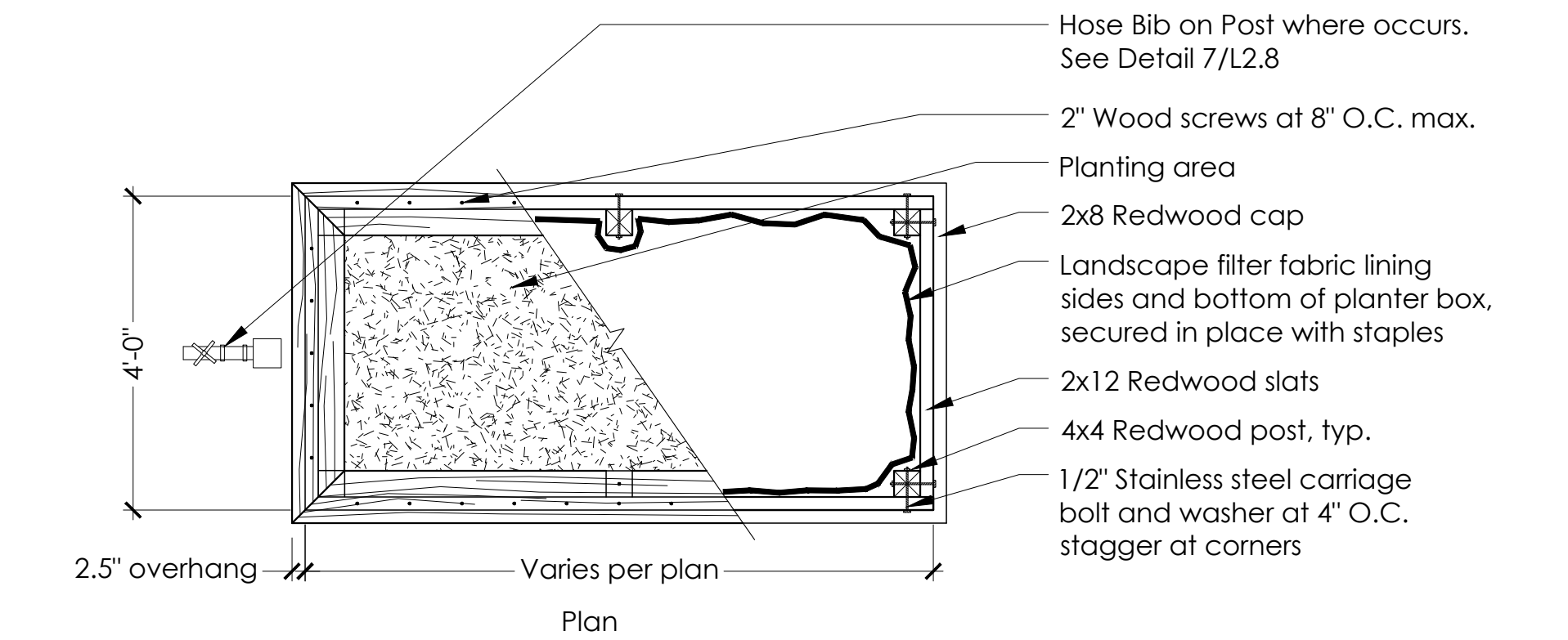

- Notes:
- All wood components to be Construction Heart grade S2S redwood. All hardware and fasteners are to be stainless steel.

### 5 RAISED PLANTER BOX

SCALE: N.T.S.

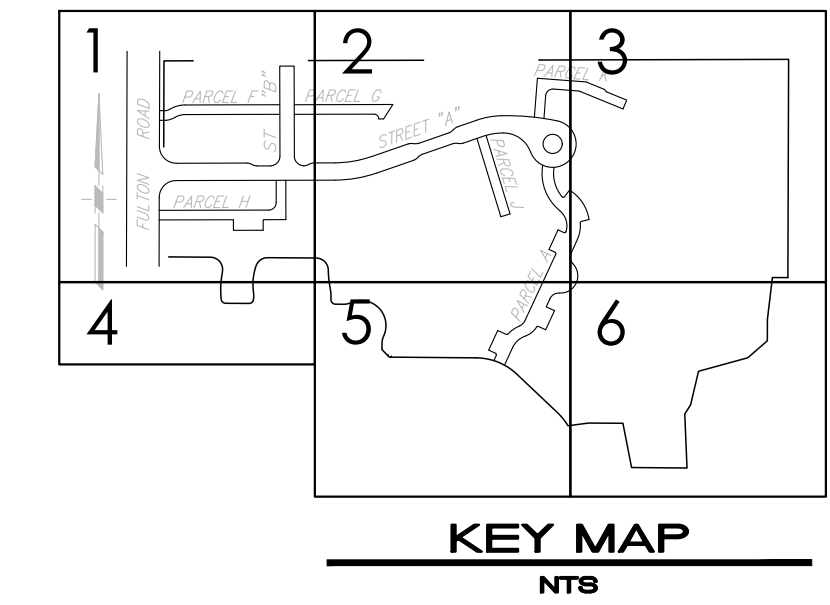

DESIGNED BY: W.M.  
 CHECKED BY: C.T.  
 DRAWN BY: J.A.B.  
 DATE: 5/22/18  
 L.C. #

CHRISTINE TALBOT  
 NAME

NORTH VILLAGE II  
 LOCATED IN  
 SANTA ROSA, CALIFORNIA  
 LANDSCAPE DETAILS

STAFF APPRVL	REVISIONS					CITY ENG. DATE
	NO.	REVISION	DATE	R.C.E.	EXP. DATE	

PUBLIC IMPROVEMENTS APPROVED FOR CONSTRUCTION  
**CITY OF SANTA ROSA**

BY: DAVID M. GUHIN, R.C.E. 65663  
 CITY ENGINEER  
 CITY OF SANTA ROSA

DATE: \_\_\_\_\_

CITY OF SANTA ROSA FILE NO. \_\_\_\_\_

5/22/2018 2:43:30 PM Jean in Volume Project\17-1820 NV 2 City Submittal 2\CAD\AutoCAD 1 - 36 SHEETS 2018\17-1820 NORTH VILLAGE 2 CD LAYOUT 24x36.dwg

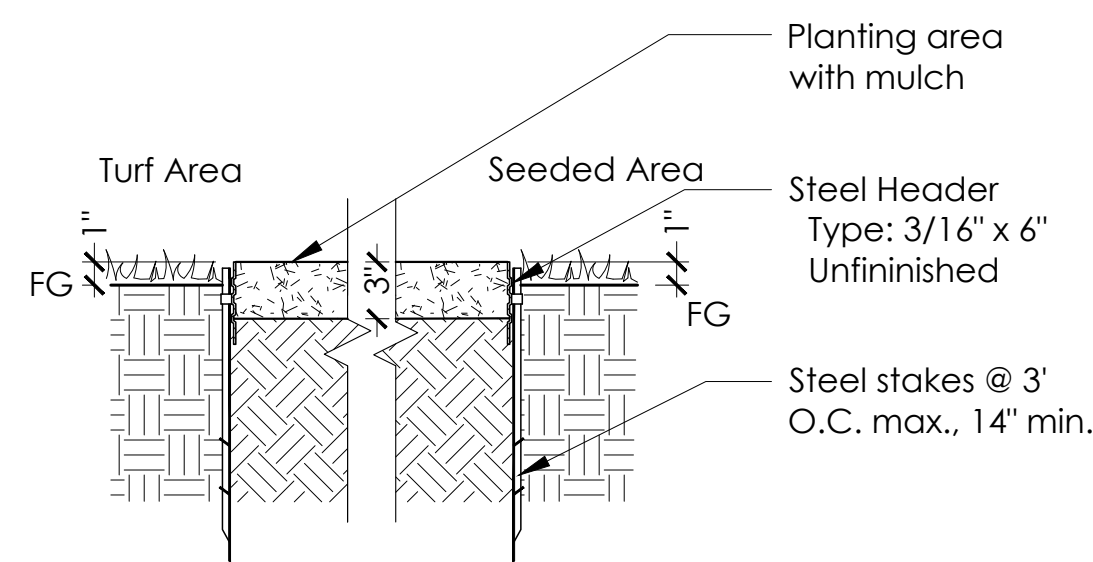

**STEEL EDGING**

**Installation Notes:**

1. Compact grades adjacent to edging to avoid settling.
2. Corners - Cut base of edging up half way and form a continuous corner.
3. Stake on inside of planting area when adjacent to lawn or seeded area.

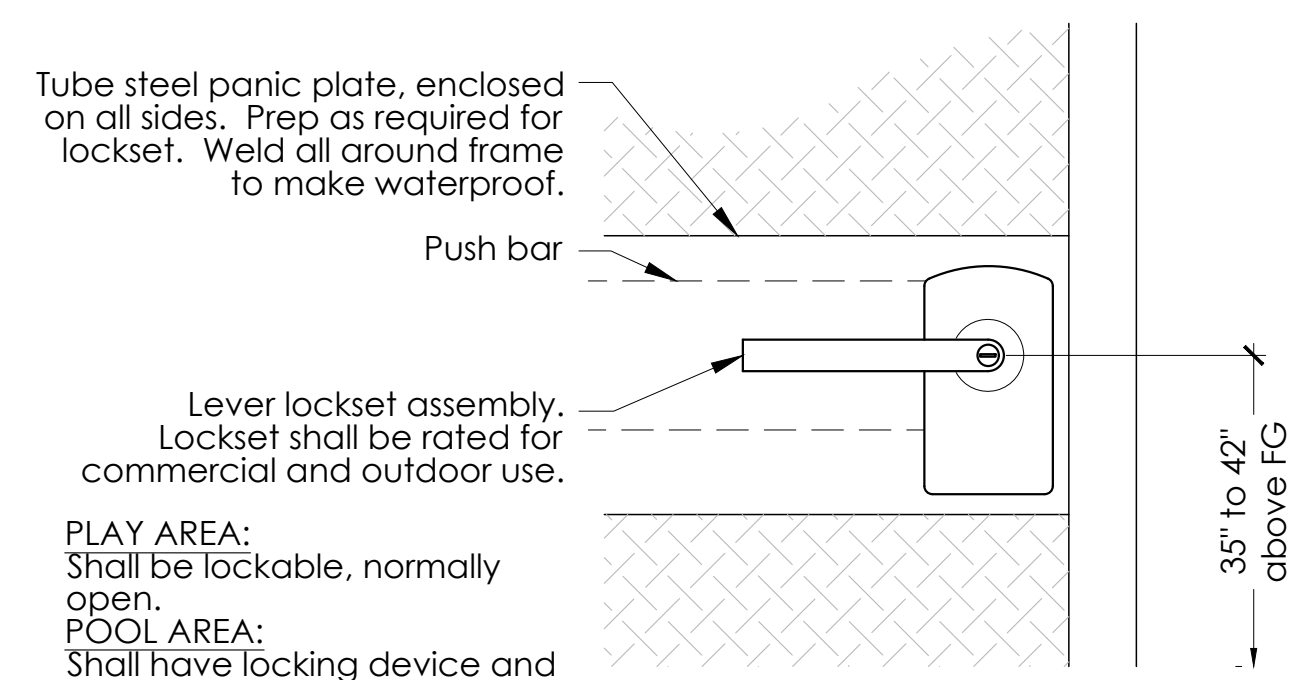

**PLAY AREA:**  
Shall be lockable, normally open.

**POOL AREA:**  
Shall have locking device and remote control access, per Ownership.

**WOOD GATE:**  
Not lockable

**PLAN VIEW**

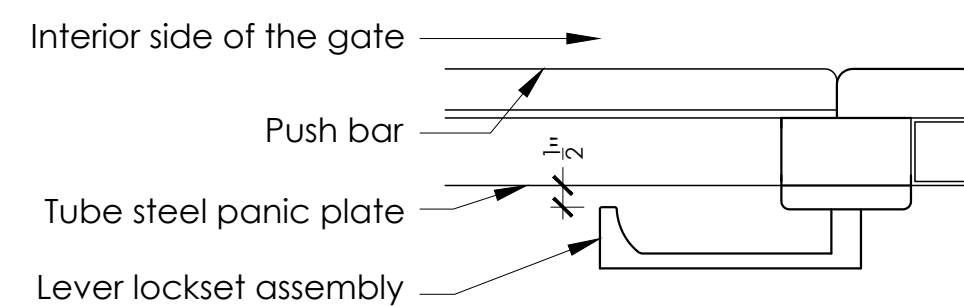

**SECTION VIEW**

**Notes:**

1. Contractor to submit lockset and panic hardware cut-sheets to Landscape Architect for approval prior to fabrication for both the Pool Gate and The Play Area Gate.
2. Gate lock set and panic hardware to meet California Building Code per specs.
3. Gate lock set and panic hardware to be rated for outdoor use.
4. See Electrical plans for electrical connection. Contractor to coordinate connection to electrical.

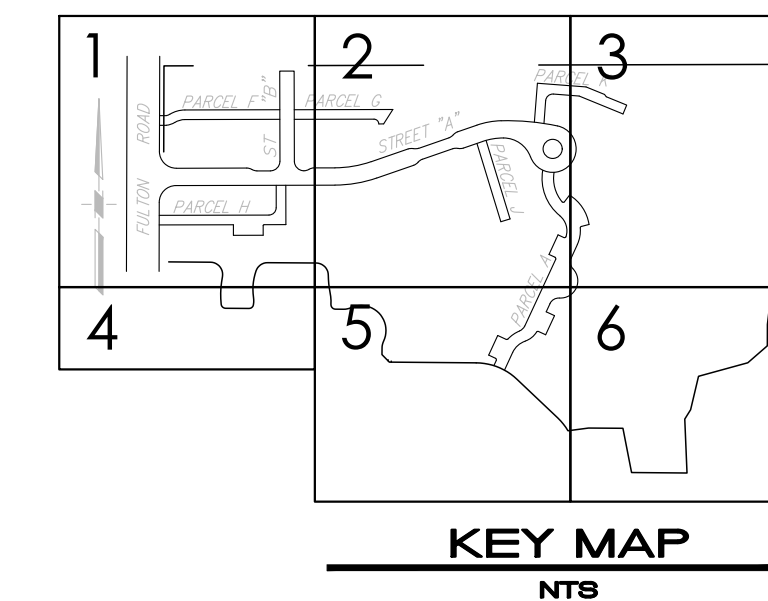

**LAYOUT NOTES**

1. Contractors shall not scale drawings. Verify all dimensions and conditions in the field. Notify the Landscape Architect of any discrepancies on drawings requiring clarification or revision before commencing with the work.
2. Contractor shall protect all existing conditions that are to remain, and secure the property during construction.
3. Verify all existing conditions and utilities in the field. Notify Owner's representative of any discrepancies that may occur.
4. Contractor shall verify and locate all existing underground or underfloor utilities and shall avoid damage to the same.
5. All critical dimensions for existing conditions shall be verified in the field before fabrication or construction of new work.
6. All work is new unless otherwise noted as "existing", "existing to remain", "(E)".
7. Any discrepancy discovered by Contractor in these plans or any field conditions discovered by contractor that may delay or obstruct the proper completion of the work per these plans shall be brought to the attention of the Landscape Architect immediately upon discovery. Said notification shall be in writing.
8. Construction Contractor agrees that in accordance with generally accepted construction practices, General Contractor will be required to assume sole and complete responsibility for job site conditions during the course of construction of the project, including safety of all persons and property; that this requirement shall be made to apply continuously and not be limited to normal working hours.
9. Contractor shall independently review ground, topography, and tree conditions throughout the site, and assume wholly and unconditionally the risk of completing the work set out on these plans, regardless of rock, water table, or other conditions which contractor may encounter in the course of the work.
10. Refer to Civil Engineering drawings for rough grading and drainage construction.
11. Refer to Structural Engineering drawings for footing dimensions and materials.
12. Any excess materials shall be considered the property of the Contractor and shall be disposed of away from the job site in accordance with applicable local, state and federal regulations, at all times during construction and until final completion.
13. It is the Contractor's responsibility to maintain and use current contract documents for this project, copies of these contract documents shall be available for review by Landscape Architect during site observation.
14. Contractor to locate and install pipe sleeves under paving as needed in order to install irrigation piping according to irrigation plan. Coordinate with Paving Contractor prior to paving installation.
15. Contractor to coordinate electrical needs for irrigation controller with Electrical Contractor.
16. Contractor to review, adhere to, and comply with all Construction Documentation including written General and Technical Specifications.

**1 EDGING**

SCALE: N.T.S.

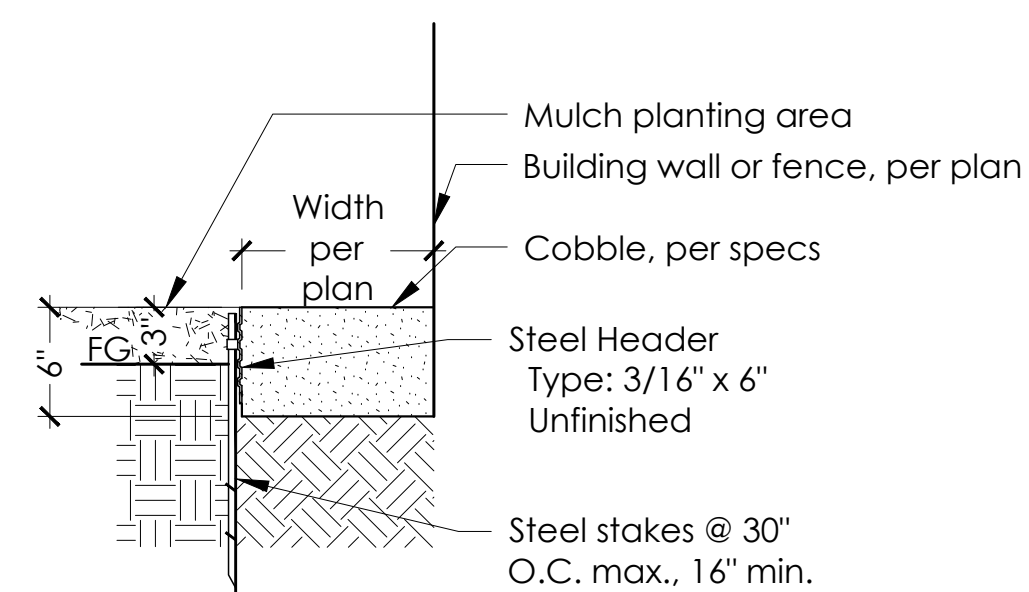

**Installation Notes:**

1. Compact grades adjacent to edging to avoid settling.
2. Corners - Cut base of edging up half way and form a continuous corner.
3. Stake on inside of planting area when adjacent to lawn area.

**2 COBBLE BAND**

SCALE: N.T.S.

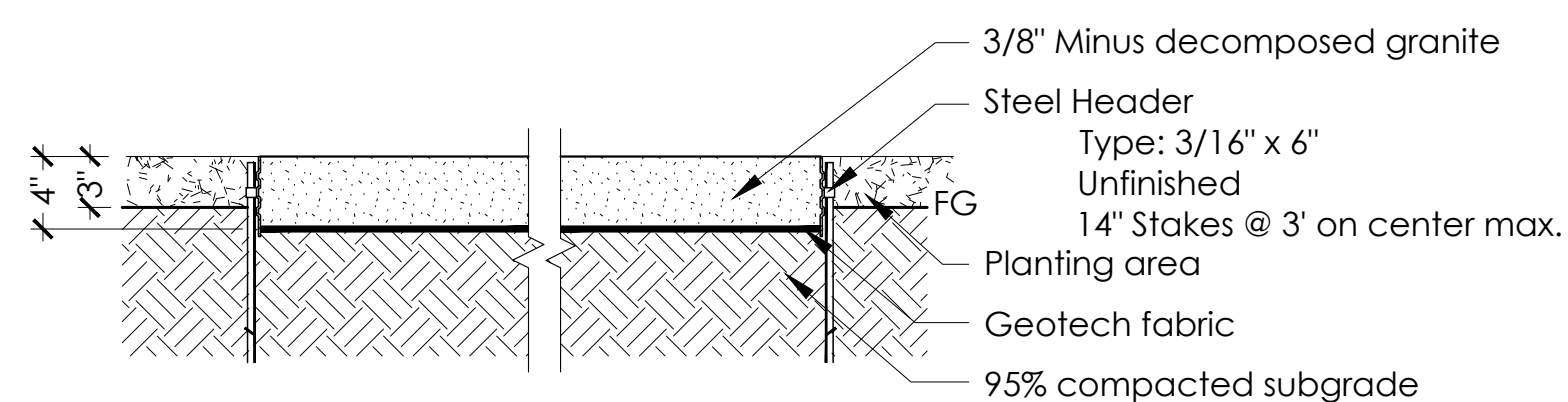

**Installation Notes:**

1. Mix decomposed granite and stabilizer thoroughly on site, moisten as required.
2. Place over prepared subgrade in two 2' lifts and compact to 90% with a 350 lb. roller after each lift.
3. Provide positive drainage throughout surfaced area.
4. Compact grades adjacent to edging to avoid settling.
5. Corners - Cut base of edging up half way and form a continuous corner.
6. Stake on inside of planting area when adjacent to lawn area.

**3 DECOMPOSED GRANITE AND EDGING**

SCALE: N.T.S.

**4 GATE LATCH**

SCALE: N.T.S.

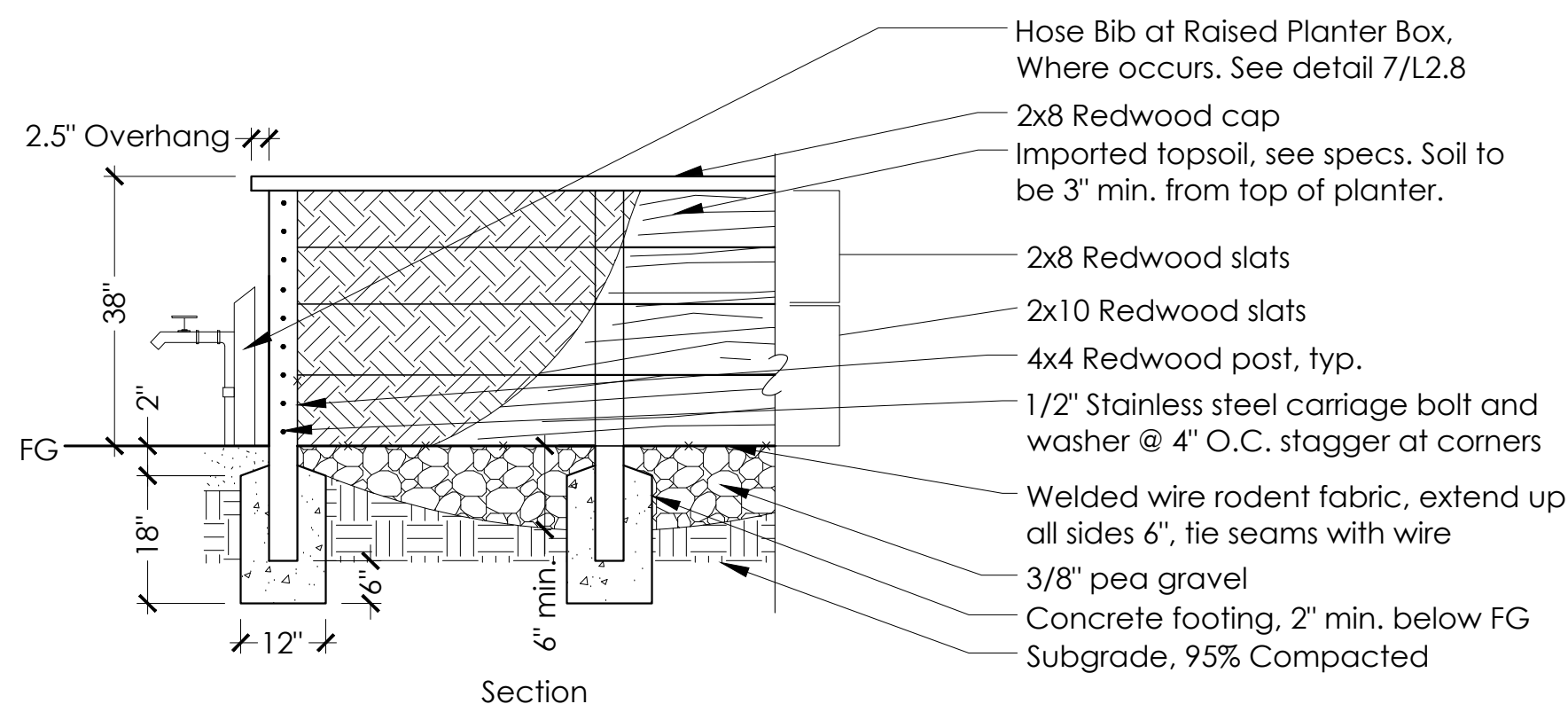
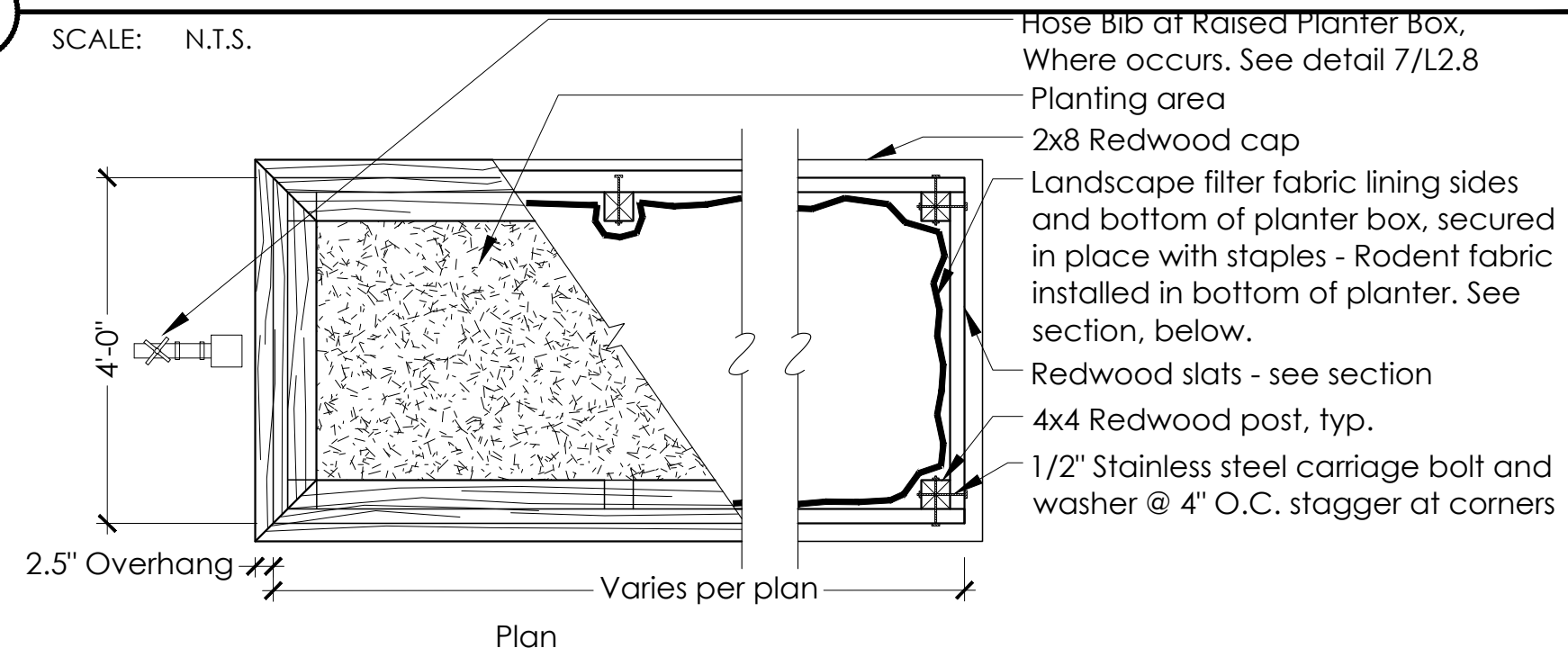

**Notes:**

All wood components to be Construction Heart grade S2S redwood. All hardware and fasteners are to be stainless steel.

**5 RAISED PLANTER BOX ACCESSIBLE**

SCALE: N.T.S.

STAFF APPRVL	REVISIONS					CITY ENG. DATE
	NO.	REVISION	DATE	R.C.E.	EXP. DATE	

PUBLIC IMPROVEMENTS APPROVED FOR CONSTRUCTION  
**CITY OF SANTA ROSA**

BY DAVID M. GUHIN R.C.E. 65663  
CITY ENGINEER  
CITY OF SANTA ROSA

DATE \_\_\_\_\_

CITY OF SANTA ROSA FILE NO. \_\_\_\_\_

**CARLILE • MACY**

CIVIL ENGINEERS • URBAN PLANNERS • LAND SURVEYORS • LANDSCAPE ARCHITECTS  
15 THIRD STREET, SANTA ROSA, CA 95401  
Tel. (707) 542-6451, Fax (707) 542-5212

DESIGNED BY: WMM  
CHECKED BY: CT  
DATE: 5/22/2018  
LIC. #

CHRISTINE TALBOT  
NAME

**NORTH VILLAGE II**  
LOCATED IN  
SANTA ROSA, CALIFORNIA

LANDSCAPE DETAILS AND NOTES

DATE: MAY 2018  
JOB NO.: 1999003.21  
SHEET NUMBER

**L1.8** OF 41

Copyright © Carlile • Macy

5/22/2018 2:41:03 PM Jean in Vulture Project\17-1820 NV 2 City submitted 2\CAD\AutoCAD 16 SHEETS 2018\17-1820 NORTH VILLAGE 2 CD LAYOUT 24036.dwg



Locating Bridges:

**"BRIDGE ONE" Nominal Length 45'-0"**

Distance from Western layout line to center/face of Western abutment: 18'-2"  
Distance from Eastern layout line to center/face of Eastern abutment: 10'-2"

**"BRIDGE TWO" Nominal Length 29'-0"**

Distance from Northern layout line to center/face of Northern abutment: 6'-6"  
Distance from Southern layout line to center/face of Southern abutment: 8'-9"

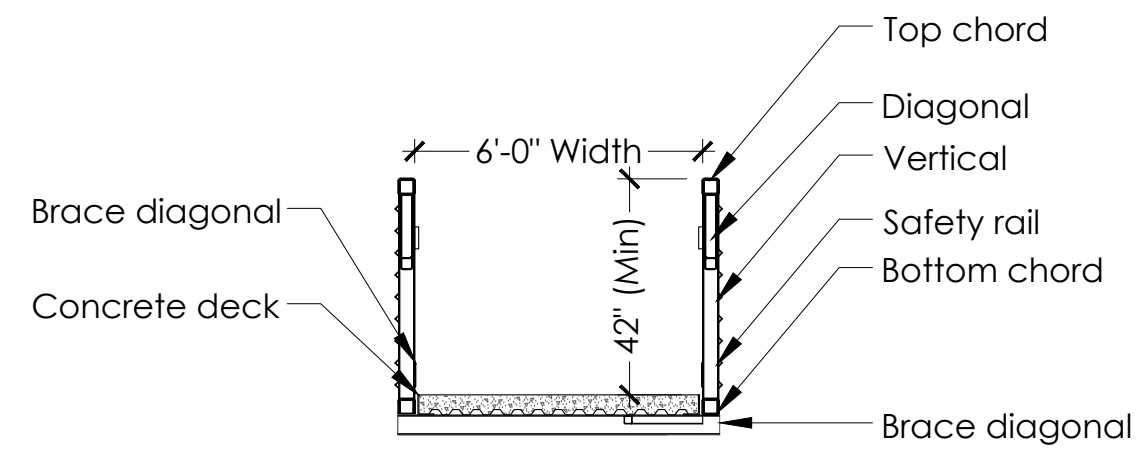

SECTION A-A

Note:

1. Bridge material: Weathering Steel
2. Pre-Fabricated Bridge Manufacturer: CONTECH Engineered Solutions LLC
3. Design stresses are in accordance with "Standard Specification for Highway Bridges" & "Guide specifications for Design of Pedestrian Bridges" by the American Association of State Highway and Transportation Officials (AASHTO) Latest Edition.
4. Bridge members are fabricated from high strength, low alloy, enhanced atmospheric corrosion resistant ASTM A847 cold-formed welded square and rectangular tubing, and ASTM A588, ASTM A606, or ASTM A242 plate and structural shapes (fy=50,000 PSI).
4. The gas metal arc welding process or flux cored arc welding process will be used. Welding to be in accordance with AWS D1.1.
5. All top and bottom chord shop splices to be complete penetration type welds. Weld between top chord and end vertical shall be as detailed.
6. Unless otherwise noted, welded connections shall be fillet welds (or have the effective throat of a fillet weld) or a size equal to the thickness of the lightest gage member in the connection. Welds shall be applied as follows:
  - a. Both ends of verticals, diagonals, and floor beams shall be welded all around.
  - b. Brace diagonals will be welded all around.
  - c. Miscellaneous non-structural members will be stitch welded to their supporting members.
7. Minimum material thickness of  $\frac{1}{4}$ " on all structural members.
8. Structural Calculations and Concrete Abutments per Structural Plans.
9. Abutments shall not cross into Wetland Boundary.

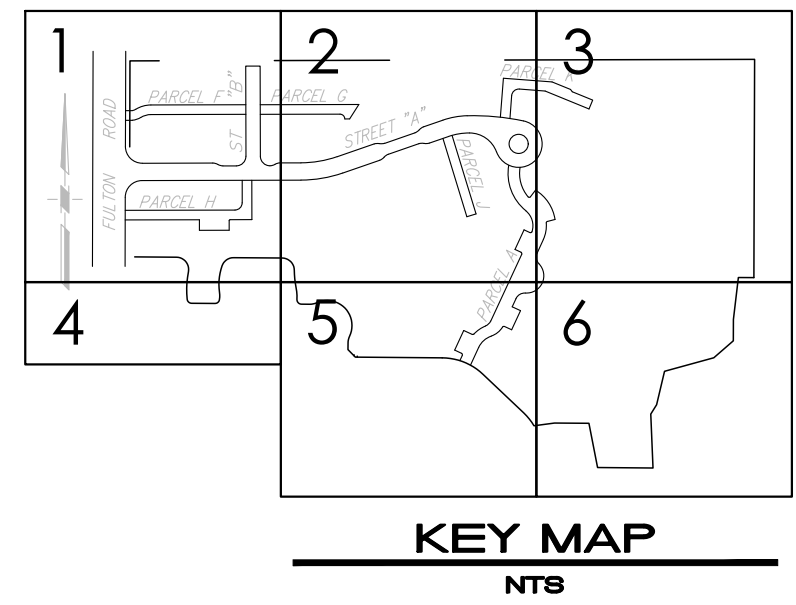

KEY MAP  
NTS

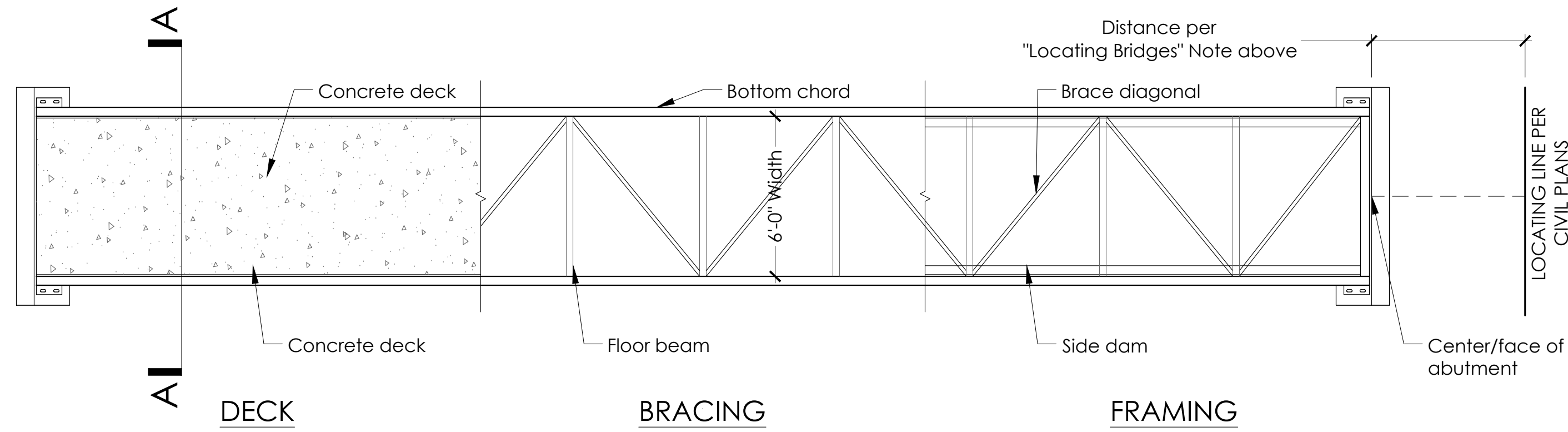

BRIDGE PLAN

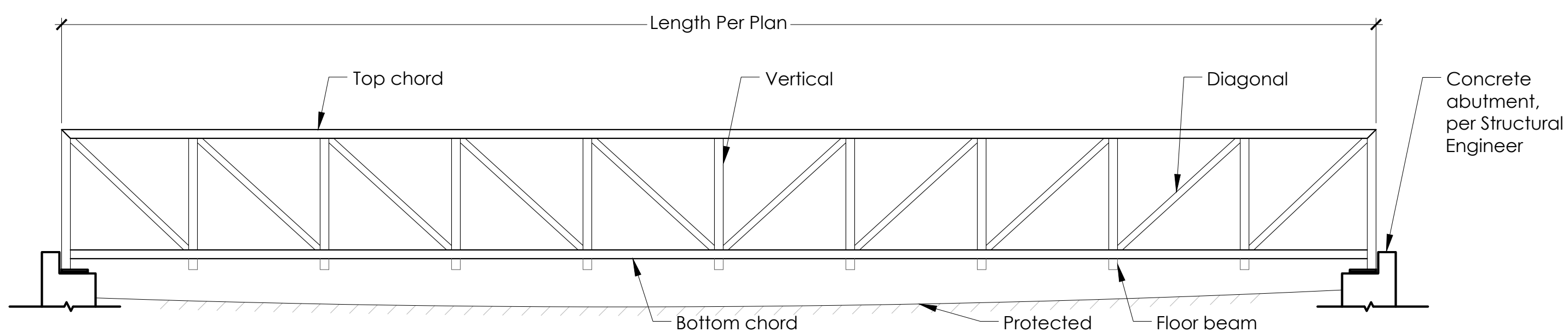

BRIDGE ELEVATION

**GATE CONSTRUCTION SECTION**

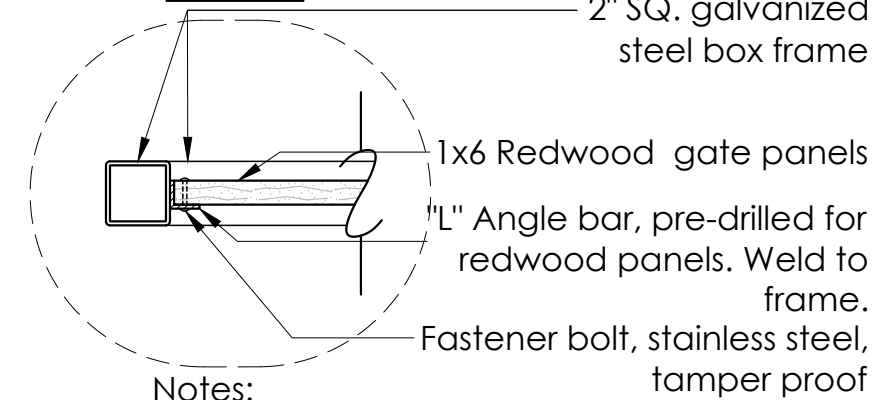

Notes:

1. Steel frame and members to be powder coat finish, "Black Velvet" or equal.
2. All welds to be ground smooth and any sharp edges removed.
3. Gate hardware to meet current State and Federal Codes.
4. Shop drawing to be provided to the L.A. for the gate and access hardware prior to construction.
5. The force required to activate the operable parts on the gate shall not exceed 5 lbs maximum.
6. The gate hinges shall be adjusted so that from an open position of 90°, the time required to move the door to a position of 12 degrees from the latch is 5 seconds minimum.

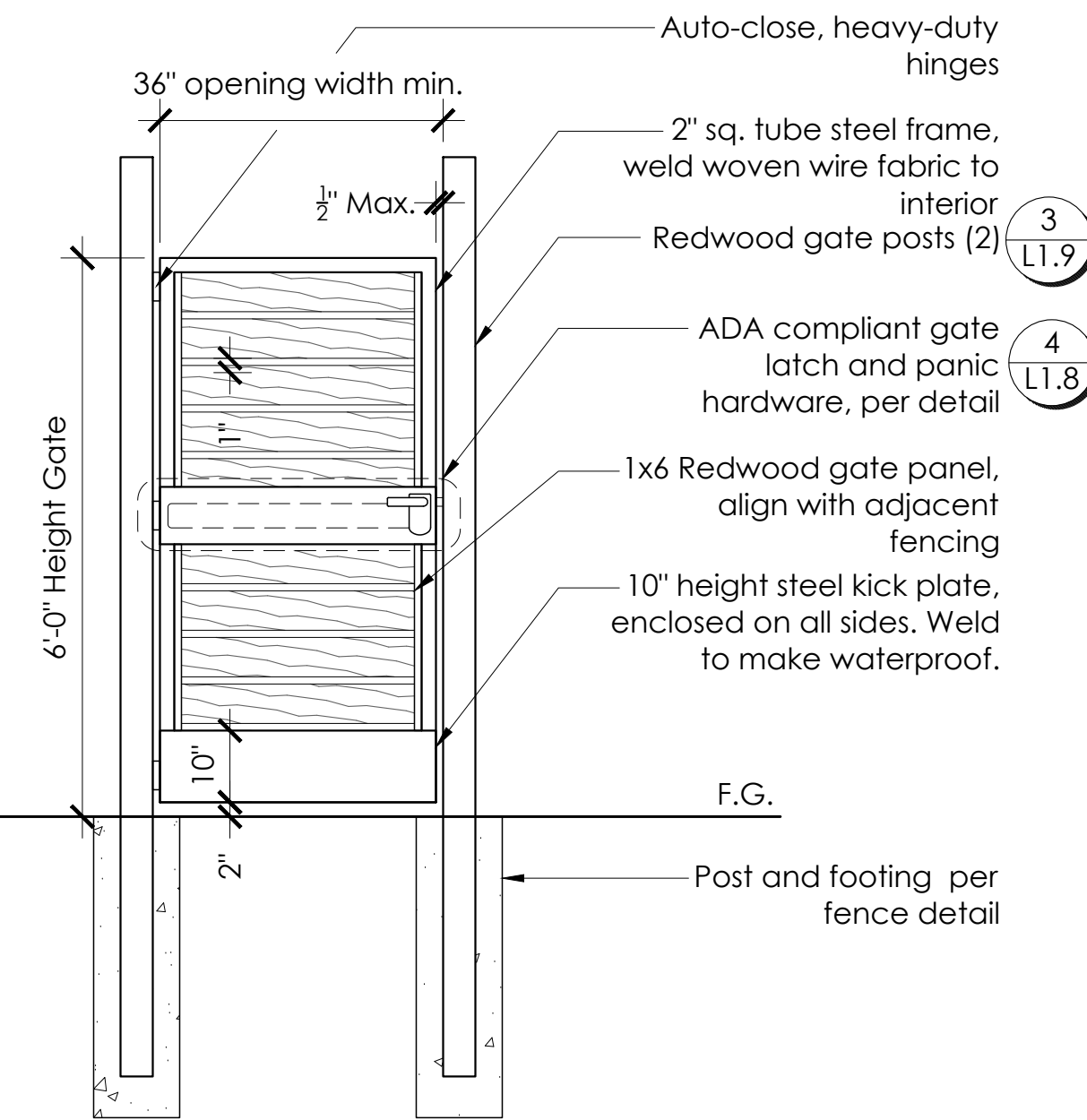

**HORIZONTAL WOOD FENCE - GATE**

SCALE: N.T.S.

**WETLAND BRIDGE CROSSING**

SCALE: N.T.S.

STAFF APPRVL	REVISIONS				EXP. DATE	CITY ENG. DATE
	NO.	REVISION	DATE	R.C.E.		

PUBLIC IMPROVEMENTS APPROVED FOR CONSTRUCTION  
**CITY OF SANTA ROSA**

BY: DAVID M. GUHIN, R.C.E. 65663  
CITY ENGINEER  
CITY OF SANTA ROSA

DATE: \_\_\_\_\_

CITY OF SANTA ROSA FILE NO. \_\_\_\_\_

**CARLILE • MACY**

CIVIL ENGINEERS • URBAN PLANNERS • LAND SURVEYORS • LANDSCAPE ARCHITECTS  
15 THIRD STREET, SANTA ROSA, CA 95401  
Tel. (707) 542-6451, Fax (707) 542-5212

---

DESIGNED BY: WMM  
CHECKED BY: CT

DRAWN BY: JAB  
DATE: 5/22/18  
LIC. #

LANDSCAPE ARCHITECT  
REGISTERED  
STATE OF CALIFORNIA

CHRISTINE TALBOT  
NAME

---

**NORTH VILLAGE II**  
LOCATED IN  
SANTA ROSA, CALIFORNIA

LANDSCAPE DETAILS

---

DATE: MAY 2018  
JOB NO.: 1999003.21  
SHEET NUMBER: L1.10 OF 41

Copyright © Carlile • Macy

5/22/2018 2:43:27 PM Jean H. Vothel Projects\17-1820 NV 2 City submittal 2\CAD\DWG\24 - 96 SHEETS 2018\17-1820 NORTH VILLAGE 2 CD LAYOUT 24036.dwg

5/20/2018 5:01:13 PM Jean M. Macie Project: 17-1820 NV 2 City submitted 2/10/2018 2:10:00 PM 2 CD IRRIGATION MAINLINE 24x36.dwg

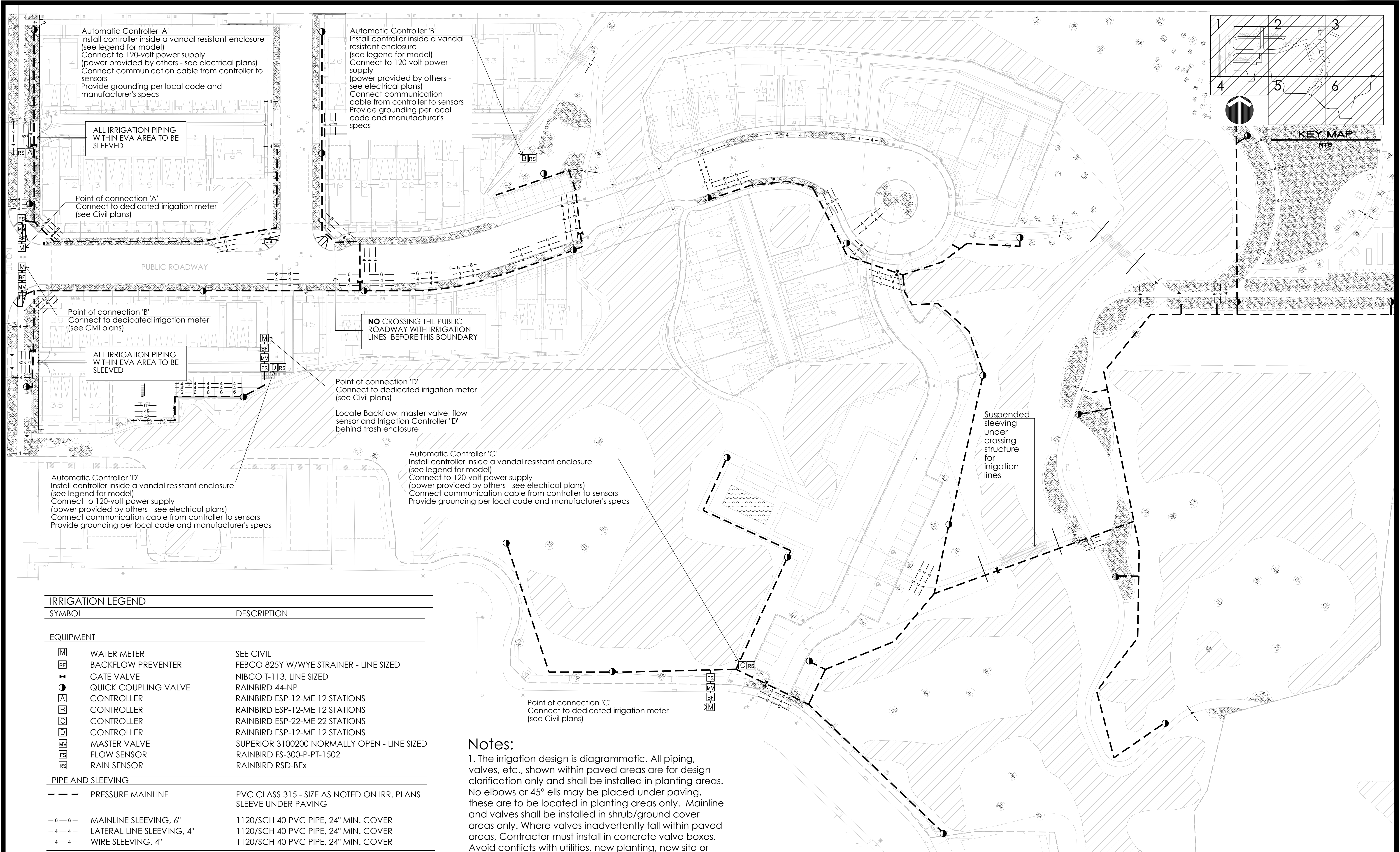

**Automatic Controller 'A'**  
 Install controller inside a vandal resistant enclosure (see legend for model)  
 Connect to 120-volt power supply (power provided by others - see electrical plans)  
 Connect communication cable from controller to sensors  
 Provide grounding per local code and manufacturer's specs

**Automatic Controller 'B'**  
 Install controller inside a vandal resistant enclosure (see legend for model)  
 Connect to 120-volt power supply (power provided by others - see electrical plans)  
 Connect communication cable from controller to sensors  
 Provide grounding per local code and manufacturer's specs

ALL IRRIGATION PIPING WITHIN EVA AREA TO BE SLEEVED

Point of connection 'A'  
 Connect to dedicated irrigation meter (see Civil plans)

Point of connection 'B'  
 Connect to dedicated irrigation meter (see Civil plans)

ALL IRRIGATION PIPING WITHIN EVA AREA TO BE SLEEVED

NO CROSSING THE PUBLIC ROADWAY WITH IRRIGATION LINES BEFORE THIS BOUNDARY

Point of connection 'D'  
 Connect to dedicated irrigation meter (see Civil plans)

Locate Backflow, master valve, flow sensor and Irrigation Controller 'D' behind trash enclosure

**Automatic Controller 'D'**  
 Install controller inside a vandal resistant enclosure (see legend for model)  
 Connect to 120-volt power supply (power provided by others - see electrical plans)  
 Connect communication cable from controller to sensors  
 Provide grounding per local code and manufacturer's specs

**Automatic Controller 'C'**  
 Install controller inside a vandal resistant enclosure (see legend for model)  
 Connect to 120-volt power supply (power provided by others - see electrical plans)  
 Connect communication cable from controller to sensors  
 Provide grounding per local code and manufacturer's specs

Point of connection 'C'  
 Connect to dedicated irrigation meter (see Civil plans)

IRRIGATION LEGEND	
SYMBOL	DESCRIPTION
<b>EQUIPMENT</b>	
[M]	WATER METER SEE CIVIL
[BP]	BACKFLOW PREVENTER FEBCO 825Y W/WYE STRAINER - LINE SIZED
[V]	GATE VALVE NIBCO T-113, LINE SIZED
[C]	QUICK COUPLING VALVE RAINBIRD 44-NP
[A]	CONTROLLER RAINBIRD ESP-12-ME 12 STATIONS
[B]	CONTROLLER RAINBIRD ESP-12-ME 12 STATIONS
[C]	CONTROLLER RAINBIRD ESP-22-ME 22 STATIONS
[D]	CONTROLLER RAINBIRD ESP-12-ME 12 STATIONS
[M]	MASTER VALVE SUPERIOR 3100200 NORMALLY OPEN - LINE SIZED
[FS]	FLOW SENSOR RAINBIRD FS-300-P-PT-1502
[RS]	RAIN SENSOR RAINBIRD RSD-BEx
<b>PIPE AND SLEEVING</b>	
---	PRESSURE MAINLINE PVC CLASS 315 - SIZE AS NOTED ON IRR. PLANS SLEEVE UNDER PAVING
-6-6-	MAINLINE SLEEVING, 6" 1120/SCH 40 PVC PIPE, 24" MIN. COVER
-4-4-	LATERAL LINE SLEEVING, 4" 1120/SCH 40 PVC PIPE, 24" MIN. COVER
-4-4-	WIRE SLEEVING, 4" 1120/SCH 40 PVC PIPE, 24" MIN. COVER
[Hatched Box]	COMMON AREA IRRIGATION

NOTE: NO TRENCHING ALLOWED IN WETLANDS AREA.  
 IRRIGATION MAIN LINES & LATERALS SHALL NOT CROSS PUBLIC ROADWAY.  
 IRRIGATION MAIN LINES & LATERALS SHALL CROSS PRIVATE ROADWAYS AT ROAD INTERSECTIONS OR BEFORE BRIDGES WHERE POSSIBLE.

**Notes:**  
 1. The irrigation design is diagrammatic. All piping, valves, etc., shown within paved areas are for design clarification only and shall be installed in planting areas. No elbows or 45° ells may be placed under paving, these are to be located in planting areas only. Mainline and valves shall be installed in shrub/ground cover areas only. Where valves inadvertently fall within paved areas, Contractor must install in concrete valve boxes. Avoid conflicts with utilities, new planting, new site or architectural elements.  
 2. The Contractor is to take a water pressure reading at the irrigation point of connection prior to installation of irrigation equipment. Contractor to immediately notify Owner's Representative and Landscape Architect if any discrepancies are found between plans and existing irrigation conditions.  
 3. Landscape Contractor shall coordinate placement of sleeves with the General Contractor upon notification of award of contract.

STAFF APPRVL	REVISIONS				EXP. DATE	CITY ENG. DATE
	NO.	REVISION	DATE	R.C.E.		

PUBLIC IMPROVEMENTS APPROVED FOR CONSTRUCTION  
**CITY OF SANTA ROSA**

BY: DAVID M. GUHIN, R.C.E. 65663  
 CITY ENGINEER  
 CITY OF SANTA ROSA

DATE: \_\_\_\_\_

CITY OF SANTA ROSA FILE NO. \_\_\_\_\_

**CARLILE • MACY**

CIVIL ENGINEERS • URBAN PLANNERS • LAND SURVEYORS • LANDSCAPE ARCHITECTS  
 15 THIRD STREET, SANTA ROSA, CA 95401  
 Tel. (707) 542-6451, Fax (707) 542-5212

---

DESIGNED BY: WMM  
 CHECKED BY: CT  
 DRAWN BY: JAB  
 DATE: 5/22/18  
 LIC. #

LANDSCAPE ARCHITECT  
 REGISTERED  
 STATE OF CALIFORNIA

---

**NORTH VILLAGE II**  
 LOCATED IN  
 SANTA ROSA, CALIFORNIA

IRRIGATION CONTROLLER AND POINTS OF CONNECTION

---

DATE: MAY 2018  
 JOB NO. 1999003.21  
 SHEET NUMBER

**L2.0 OF 41**

Copyright © Carlile • Macy

2/2/2018 2:52:44 PM John N. Votha Project 17-1620 NY 2 City submitted 2/02/2018 1:46 NORTH VILLAGE 2 CD IRRIGATION 24206.dwg

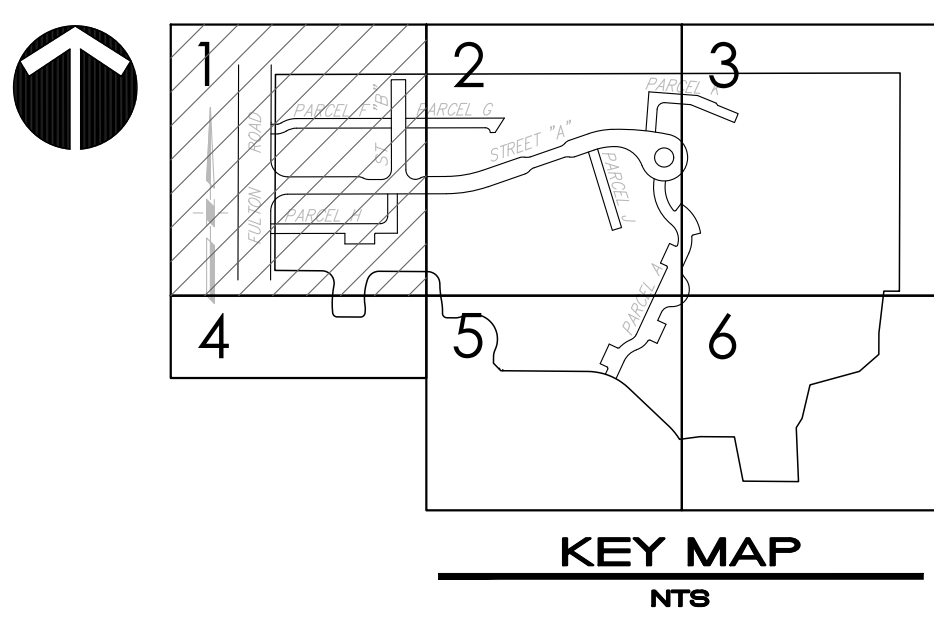
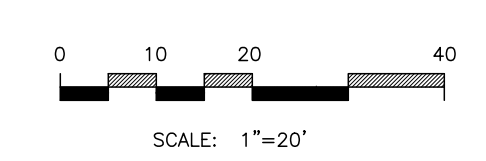
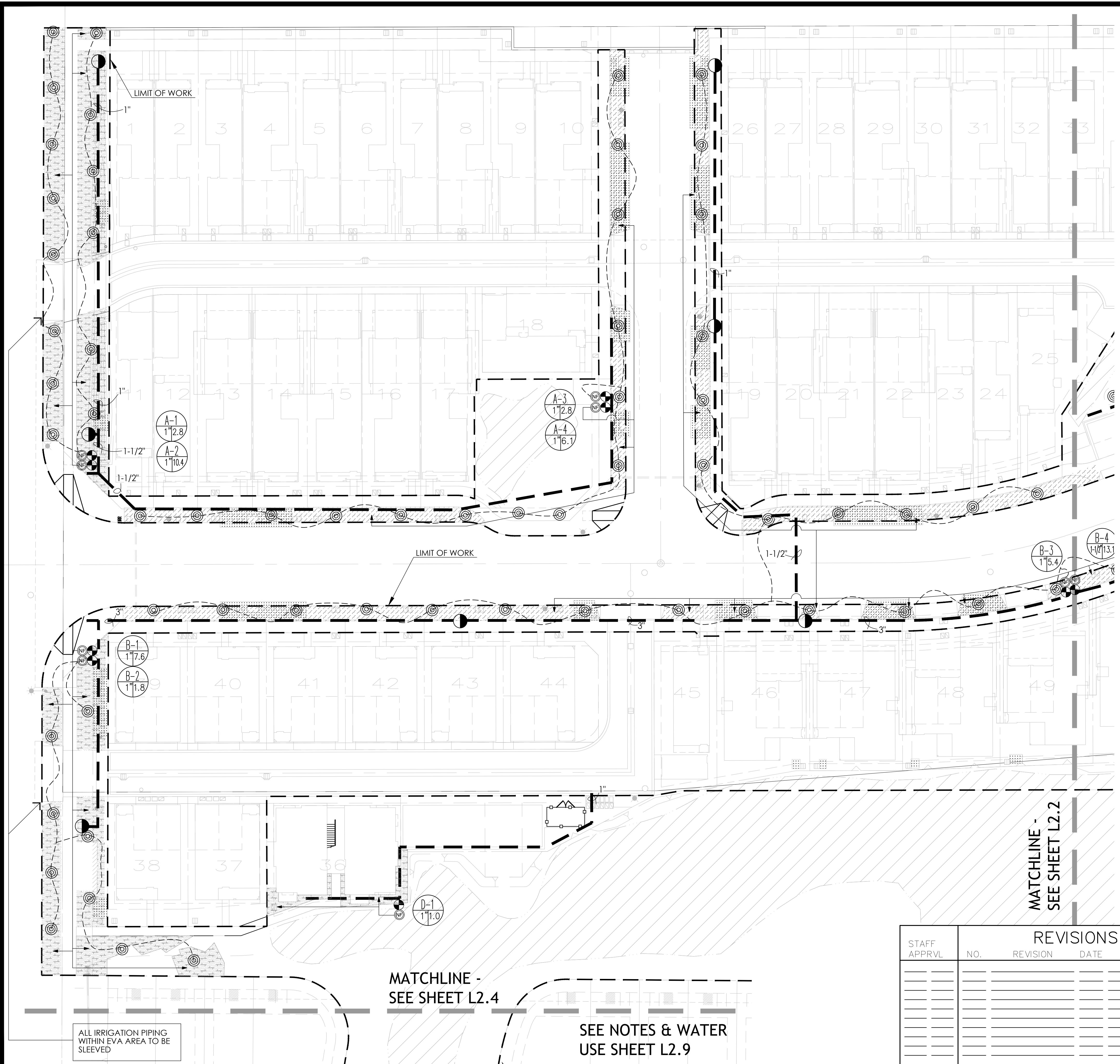

**PARTIAL LEGEND**

**IRRIGATION LEGEND**

SYMBOL	DESCRIPTION
	REMOTE CONTROL VALVE HUNTER - ICV-FS-AS-ADJ SIZE AS SHOWN ON PLAN
	FILTER NETAFIM TECHFILTER
	POP-UP SPRAY HEAD HUNTER MP 3000 90 (ROTATOR 90°-210°)
	POP-UP SPRAY HEAD HUNTER MP 3000 360 (ROTATOR 360°)
	QUICK COUPLING VALVE RAINBIRD 44-NP
	HOSE BIB FOR FUTURE COMMUNITY GARDEN PLANTING - SEE DETAIL 7/L2.8
	IRRIGATED BY HOSE BID - COMMUNITY GARDEN AREA
	INLINE TUBING NETAFIM-TLCV 18\"X18 SPACING
	INLINE TUBING NETAFIM-TLCV 18\"X18 SPACING
	INLINE TUBING NETAFIM-TLCV 18\"X18 SPACING
	INLINE TUBING NETAFIM-TLCV 18\"X18 SPACING
	INLINE TUBING NETAFIM-TLCV 18\"X18 SPACING
	INLINE TREE TUBING NETAFIM-TLCV 12\"X12 SPACING
	PRESSURE MAINLINE PVC CLASS 315, SIZE NOTED ON PLAN, SLEEVE UNDER ALL PAVING
	NON-PRESSURE LATERAL LINE PVC CLASS 200, SLEEVE UNDER ALL PAVING
	LATERAL LINE TREE RINGS PVC CLASS 200, SLEEVE UNDER ALL PAVING
	CONTROLLER STATION NO. GALLONS PER MINUTE VALVE SIZE
	STORM WATER DETENTION - PER CIVIL

NOTES: 1. FOR POINTS OF CONNECTION AND ALL OTHER APPURTENANCES, SEE SHEET L2.0  
 2. NO TRENCHING OR ANY OTHER ACTIVITY ALLOWED IN WETLANDS AREA  
 3. SEE L2.0 FOR SLEEVE LOCATIONS

STAFF APPRVL	REVISIONS				EXP. DATE	CITY ENG. DATE
	NO.	REVISION	DATE	R.C.E.		

PUBLIC IMPROVEMENTS APPROVED FOR CONSTRUCTION	
<b>CITY OF SANTA ROSA</b>	
BY	R.C.E. 65663
DAVID M. GUHIN CITY ENGINEER CITY OF SANTA ROSA	
DATE	
CITY OF SANTA ROSA FILE NO.	

ALL IRRIGATION PIPING WITHIN EVA AREA TO BE SLEEVED

MATCHLINE - SEE SHEET L2.4

SEE NOTES & WATER USE SHEET L2.9

MATCHLINE - SEE SHEET L2.2

**CARLILE • MACY**

CIVIL ENGINEERS • URBAN PLANNERS • LAND SURVEYORS • LANDSCAPE ARCHITECTS  
 15 THIRD STREET, SANTA ROSA, CA 95401  
 TEL: (707) 542-6451 FAX: (707) 542-5212

---

DESIGNED BY WJ	CHECKED BY CI	DATE 5/22	LIC. # 5226
LANDSCAPE ARCHITECT		REGISTERED	
CHRISTINE TALBOT		STATE OF CALIFORNIA	

---

NORTH VILLAGE II  
 LOCATED IN  
 SANTA ROSA, CALIFORNIA  
 IRRIGATION PLANS

5/2/2018 2:52:28 PM John W. Votha Projects\17-1620 NV 2 City submittal 2\CD\17040104 - 36 SHEETS 2018\08-15-18 NORTH VILLAGE 2 CD IRRIGATION 24x36.dwg

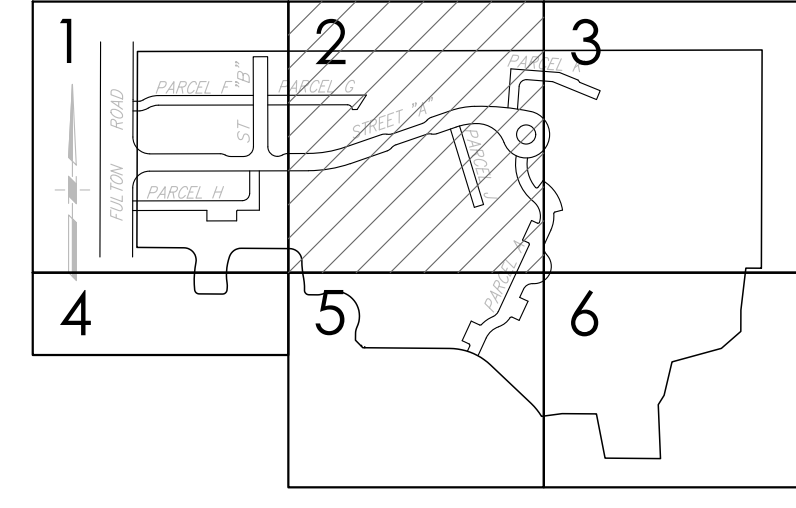
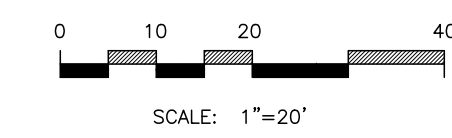
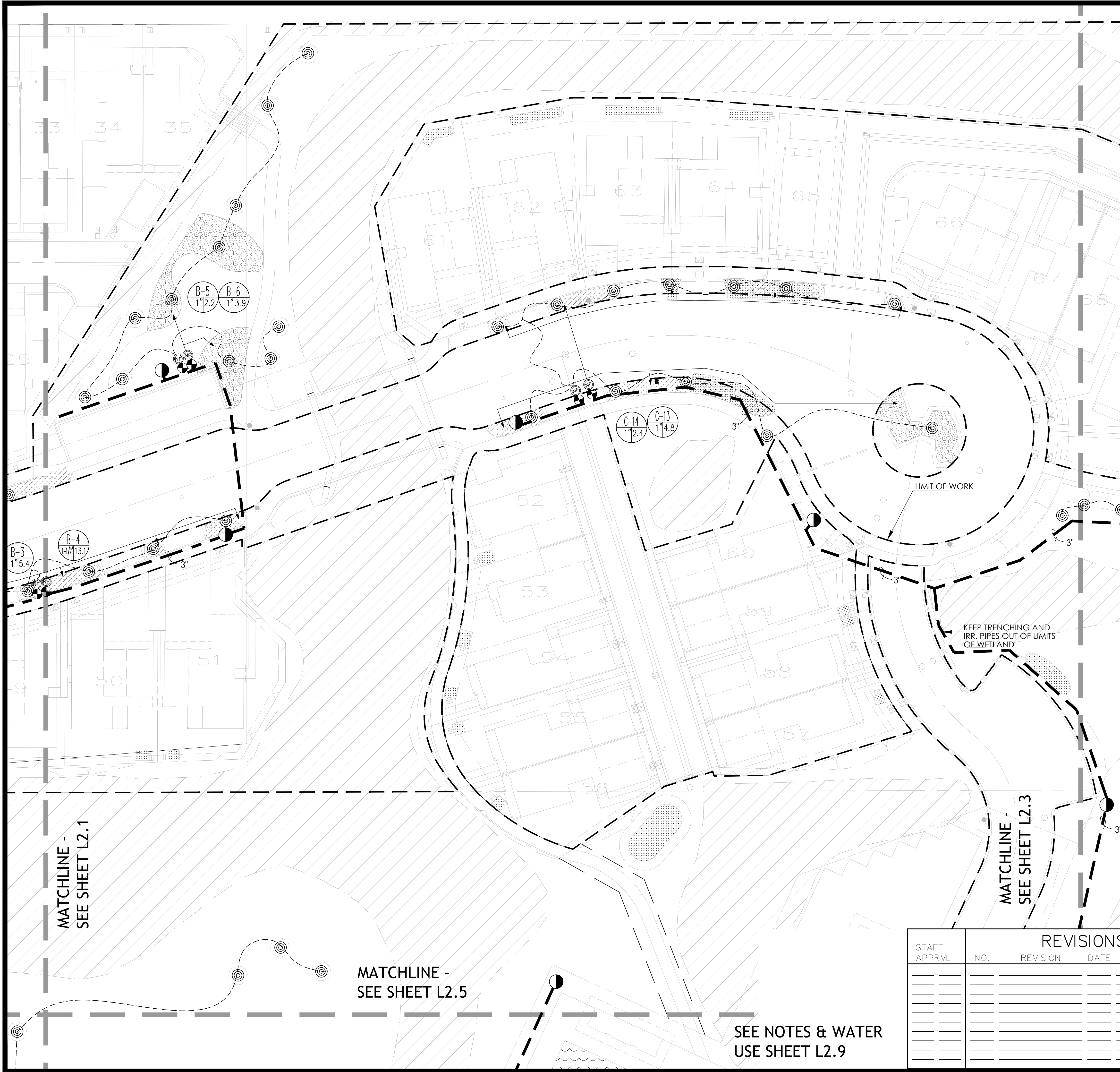

**PARTIAL LEGEND**

**IRRIGATION LEGEND**

SYMBOL	DESCRIPTION
	REMOTE CONTROL VALVE HUNTER - ICV-FS-AS-ADJ SIZE AS SHOWN ON PLAN
	FILTER NETAFIM TECHFILTER
	POP-UP SPRAY HEAD HUNTER MP 3000 90 (ROTATOR 90°-210°)
	POP-UP SPRAY HEAD HUNTER MP 3000 360 (ROTATOR 360°)
	QUICK COUPLING VALVE RAINBIRD 44-NP
	HOSE BIB FOR FUTURE COMMUNITY GARDEN PLANTING - SEE DETAIL 7/L2.8

	IRRIGATED BY HOSE BID - COMMUNITY GARDEN AREA
	INLINE TUBING NETAFIM-TLCV 18"X18 SPACING
	INLINE TUBING NETAFIM-TLCV 18"X18 SPACING
	INLINE TUBING NETAFIM-TLCV 18"X18 SPACING
	INLINE TUBING NETAFIM-TLCV 18"X18 SPACING
	INLINE TREE TUBING NETAFIM-TLCV 12"X12 SPACING
	PRESSURE MAINLINE PVC CLASS 315, SIZE NOTED ON PLAN, SLEEVE UNDER ALL PAVING
	NON-PRESSURE LATERAL LINE PVC CLASS 200, SLEEVE UNDER ALL PAVING
	LATERAL LINE TREE RINGS PVC CLASS 200, SLEEVE UNDER ALL PAVING

	CONTROLLER STATION NO. GALLONS PER MINUTE VALVE SIZE
--	--

- NOTES: 1. FOR POINTS OF CONNECTION AND ALL OTHER APPURTENANCES, SEE SHEET L2.0  
 2. NO TRENCHING OR ANY OTHER ACTIVITY ALLOWED IN WETLANDS AREA  
 3. SEE L2.0 FOR SLEEVE LOCATIONS

	STORM WATER DETENTION - PER CIVIL
--	-----------------------------------

STAFF APPRVL	REVISIONS				EXP. DATE	CITY ENG. DATE
	NO.	REVISION	DATE	R.C.E.		

PUBLIC IMPROVEMENTS APPROVED FOR CONSTRUCTION	
<b>CITY OF SANTA ROSA</b>	
BY: DAVID M. GUHIN CITY ENGINEER CITY OF SANTA ROSA	R.C.E. 65663
DATE: _____	
CITY OF SANTA ROSA FILE NO. _____	

**CARLILE • MACY**  
 CIVIL ENGINEERS • URBAN PLANNERS • LAND SURVEYORS • LANDSCAPE ARCHITECTS  
 15 THIRD STREET, SANTA ROSA, CA 95401  
 Tel: (707) 542-6451 Fax: (707) 542-5212

DESIGNED BY: \_\_\_\_\_ DATE: 5/2/18  
 DRAWN BY: JAB  
 CHECKED BY: CI  
 CHRISTINE TALBOT  
 NAME: \_\_\_\_\_ LIC. # 5226

**NORTH VILLAGE II**  
 LOCATED IN  
 SANTA ROSA, CALIFORNIA  
 IRRIGATION PLANS

DATE: MAY 2018  
 JOB NO.: 1999003.21  
 SHEET NUMBER: **L2.2** OF 41  
 Copyright © Carlile & Macy

SEE NOTES & WATER USE SHEET L2.9

MATCHLINE - SEE SHEET L2.1

MATCHLINE - SEE SHEET L2.5

MATCHLINE - SEE SHEET L2.3

2/2/2018 2:52:12 PM Jason T. Vothre Projects\17-1620 NY 2 City submitted 2\10\17\1620 NY 2 - 36 SHEETS 2018\08-1046 NORTH VILLAGE 2 CD IRRIGATION 2.dwg

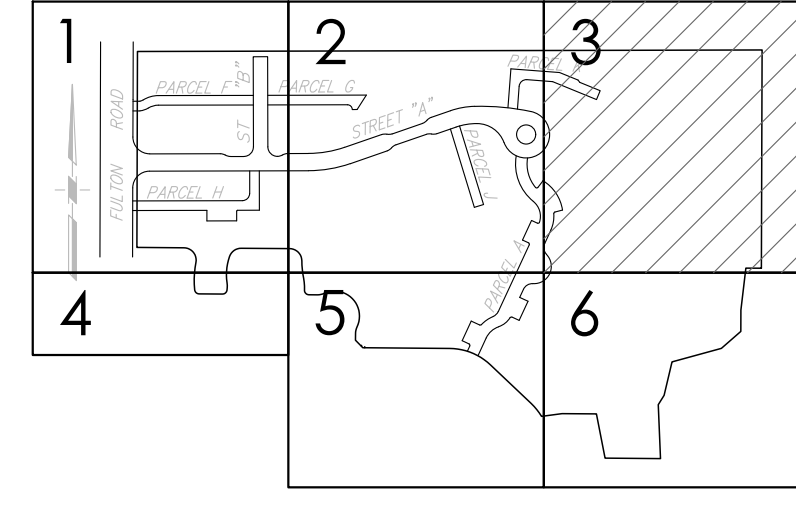
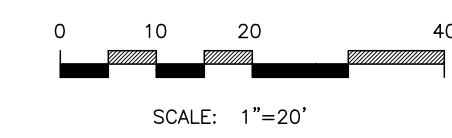
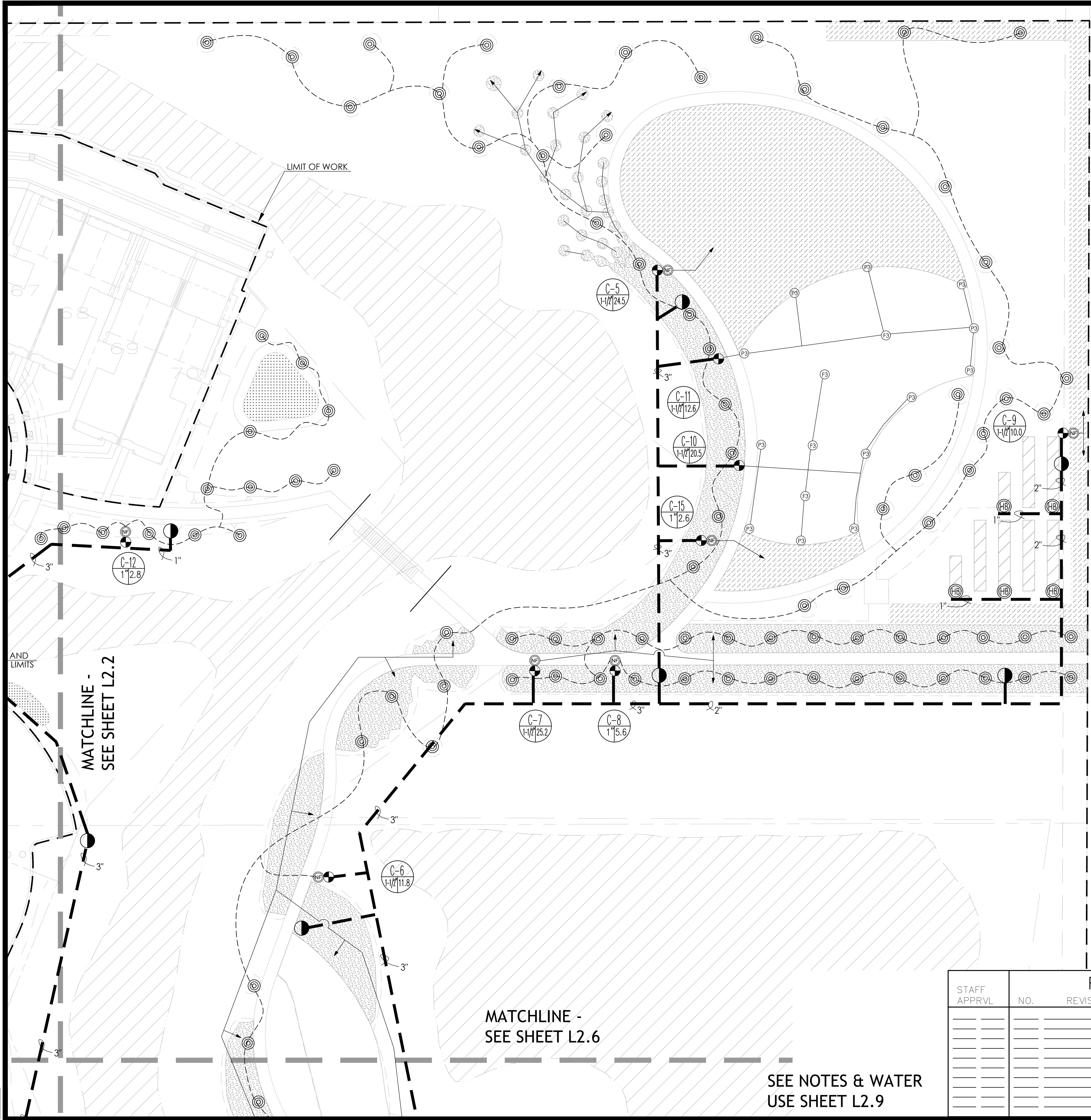

**PARTIAL LEGEND**

**IRRIGATION LEGEND**

SYMBOL	DESCRIPTION
--------	-------------

- HEADS**
- REMOTE CONTROL VALVE HUNTER - ICV-FS-AS-ADJ SIZE AS SHOWN ON PLAN
  - FILTER NETAFIM TECHFILTER
  - POP-UP SPRAY HEAD HUNTER MP 3000 90 (ROTATOR 90°-210°)
  - POP-UP SPRAY HEAD HUNTER MP 3000 360 (ROTATOR 360°)
  - QUICK COUPLING VALVE RAINBIRD 44-NP
  - HOSE BIB FOR FUTURE COMMUNITY GARDEN PLANTING - SEE DETAIL 7/L2.8

- IRRIGATED BY HOSE BID - COMMUNITY GARDEN AREA
- INLINE TUBING NETAFIM-TLCV 18"x18 SPACING
- INLINE TUBING NETAFIM-TLCV 18"x18 SPACING
- INLINE TUBING NETAFIM-TLCV 18"x18 SPACING
- INLINE TUBING NETAFIM-TLCV 18"x18 SPACING
- INLINE TUBING NETAFIM-TLCV 18"x18 SPACING
- INLINE TREE TUBING NETAFIM-TLCV 12"x12 SPACING
- PRESSURE MAINLINE PVC CLASS 315, SIZE NOTED ON PLAN, SLEEVE UNDER ALL PAVING
- NON-PRESSURE LATERAL LINE PVC CLASS 200, SLEEVE UNDER ALL PAVING
- LATERAL LINE TREE RINGS PVC CLASS 200, SLEEVE UNDER ALL PAVING

CONTROLLER STATION NO. A-1  
GALLONS PER MINUTE 1/2  
VALVE SIZE 1.50

- NOTES:**
1. FOR POINTS OF CONNECTION AND ALL OTHER APPURTENANCES, SEE SHEET L2.0
  2. NO TRENCHING OR ANY OTHER ACTIVITY ALLOWED IN WETLANDS AREA
  3. SEE L2.0 FOR SLEEVE LOCATIONS

STORM WATER DETENTION - PER CIVIL

STAFF APPRVL	REVISIONS				EXP. DATE	CITY ENG. DATE
	NO.	REVISION	DATE	R.C.E.		

PUBLIC IMPROVEMENTS APPROVED FOR CONSTRUCTION  
**CITY OF SANTA ROSA**

BY: DAVID M. GUHIN R.C.E. 65663  
CITY ENGINEER  
CITY OF SANTA ROSA

DATE: \_\_\_\_\_

CITY OF SANTA ROSA FILE NO. \_\_\_\_\_

MATCHLINE - SEE SHEET L2.6

SEE NOTES & WATER USE SHEET L2.9

MATCHLINE - SEE SHEET L2.2

**CARLILE • MACY**  
 CIVIL ENGINEERS • URBAN PLANNERS • LAND SURVEYORS • LANDSCAPE ARCHITECTS  
 15 THIRD STREET, SANTA ROSA, CA 95401  
 TEL: (707) 542-6451 FAX: (707) 542-5212

DESIGNED BY: \_\_\_\_\_  
 DRAWN BY: JAB  
 CHECKED BY: CI  
 DATE: 5/22/18  
 LIC. # 5226  
 NAME: Christine Talbot

**NORTH VILLAGE II**  
 LOCATED IN  
 SANTA ROSA, CALIFORNIA  
 IRRIGATION PLANS

DATE: MAY 2018  
 JOB NO.: 1999003.21  
 SHEET NUMBER: L2.3 OF 41



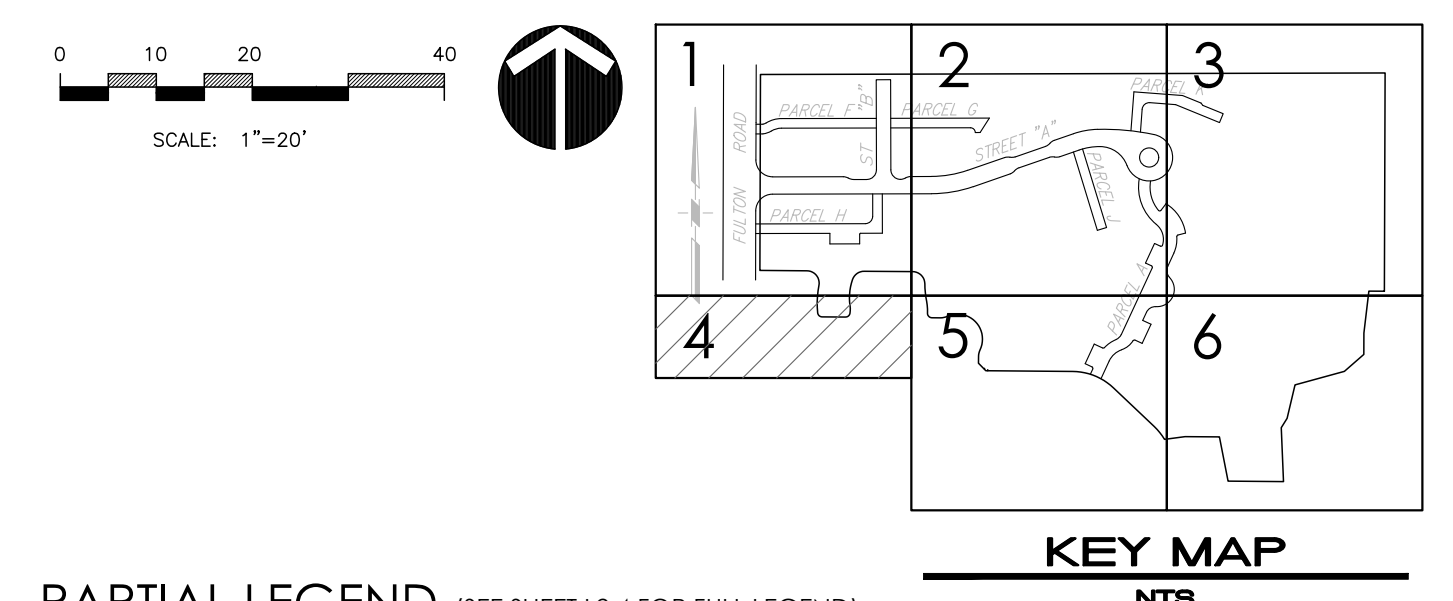
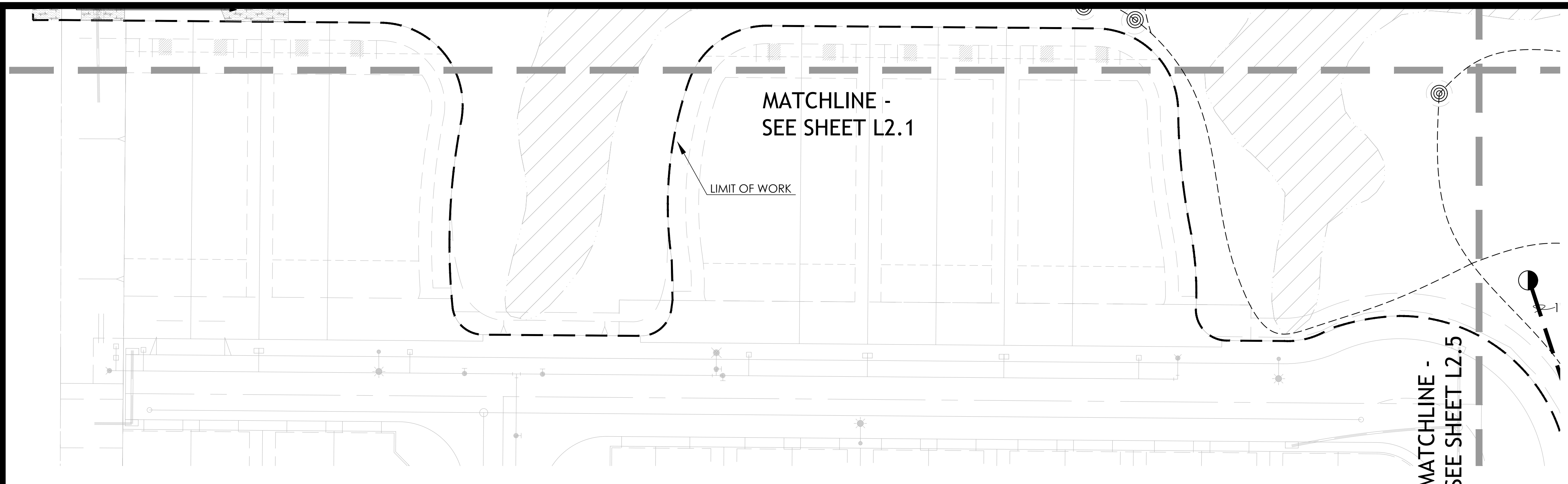

PARTIAL LEGEND (SEE SHEET L2.4 FOR FULL LEGEND)

IRRIGATION LEGEND	
SYMBOL	DESCRIPTION
<b>HEADS</b>	
	REMOTE CONTROL VALVE HUNTER - ICV-FS-AS-ADJ SIZE AS SHOWN ON PLAN
	FILTER NETAFIM TECHFILTER
	POP-UP SPRAY HEAD HUNTER MP 3000 90 (ROTATOR 90°-210°)
	POP-UP SPRAY HEAD HUNTER MP 3000 360 (ROTATOR 360°)
	QUICK COUPLING VALVE RAINBIRD 44-NP
	HOSE BIB FOR FUTURE COMMUNITY GARDEN PLANTING - SEE DETAIL 7/L2.8

	IRRIGATED BY HOSE BID - COMMUNITY GARDEN AREA
	INLINE TUBING NETAFIM-TLCV 18"X18 SPACING
	INLINE TUBING NETAFIM-TLCV 18"X18 SPACING
	INLINE TUBING NETAFIM-TLCV 18"X18 SPACING
	INLINE TUBING NETAFIM-TLCV 18"X18 SPACING
	INLINE TUBING NETAFIM-TLCV 18"X18 SPACING
	INLINE TREE TUBING NETAFIM-TLCV 12"X12 SPACING
	PRESSURE MAINLINE PVC CLASS 315, SIZE NOTED ON PLAN, SLEEVE UNDER ALL PAVING
	NON-PRESSURE LATERAL LINE PVC CLASS 200, SLEEVE UNDER ALL PAVING
	LATERAL LINE TREE RINGS PVC CLASS 200, SLEEVE UNDER ALL PAVING

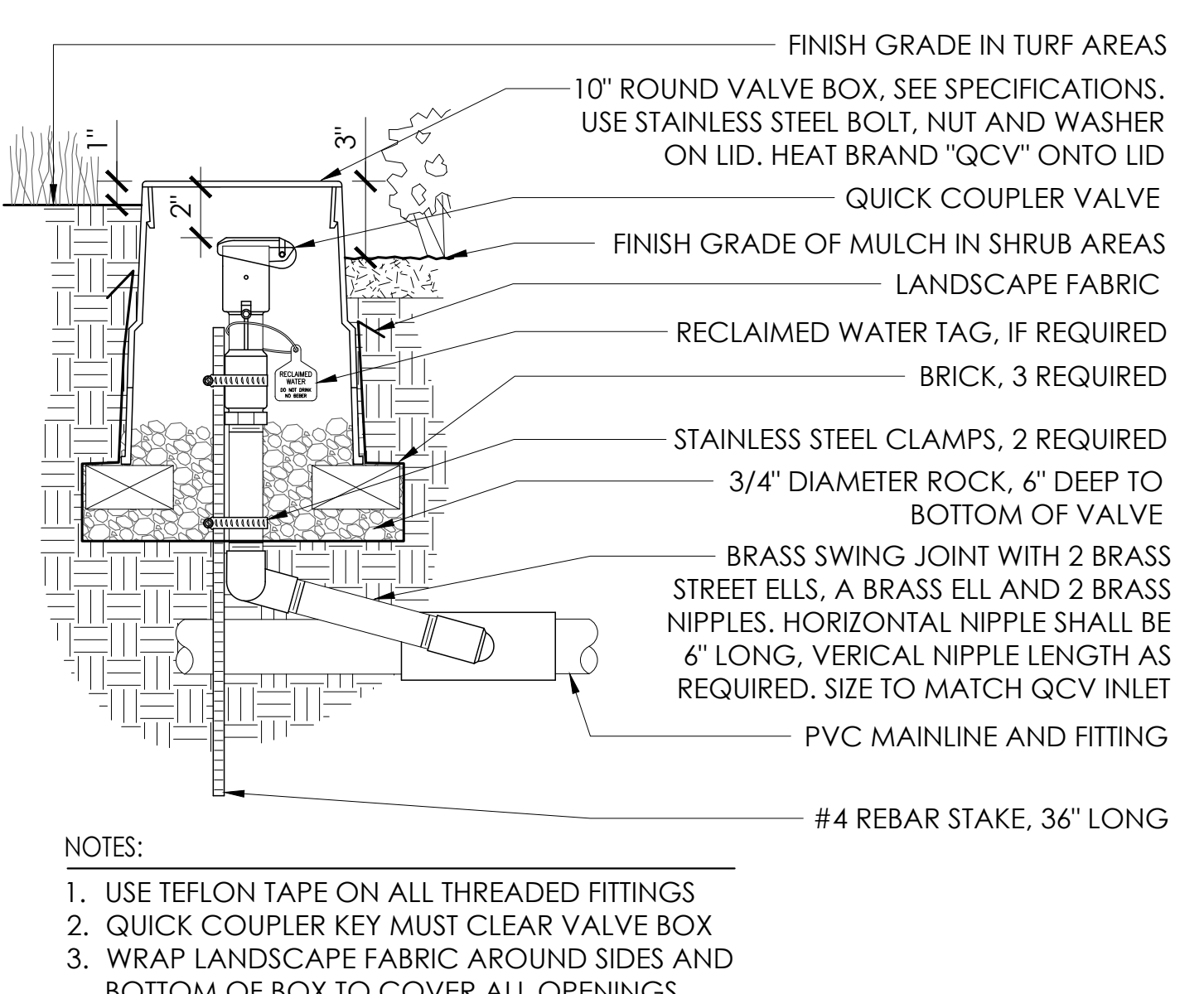
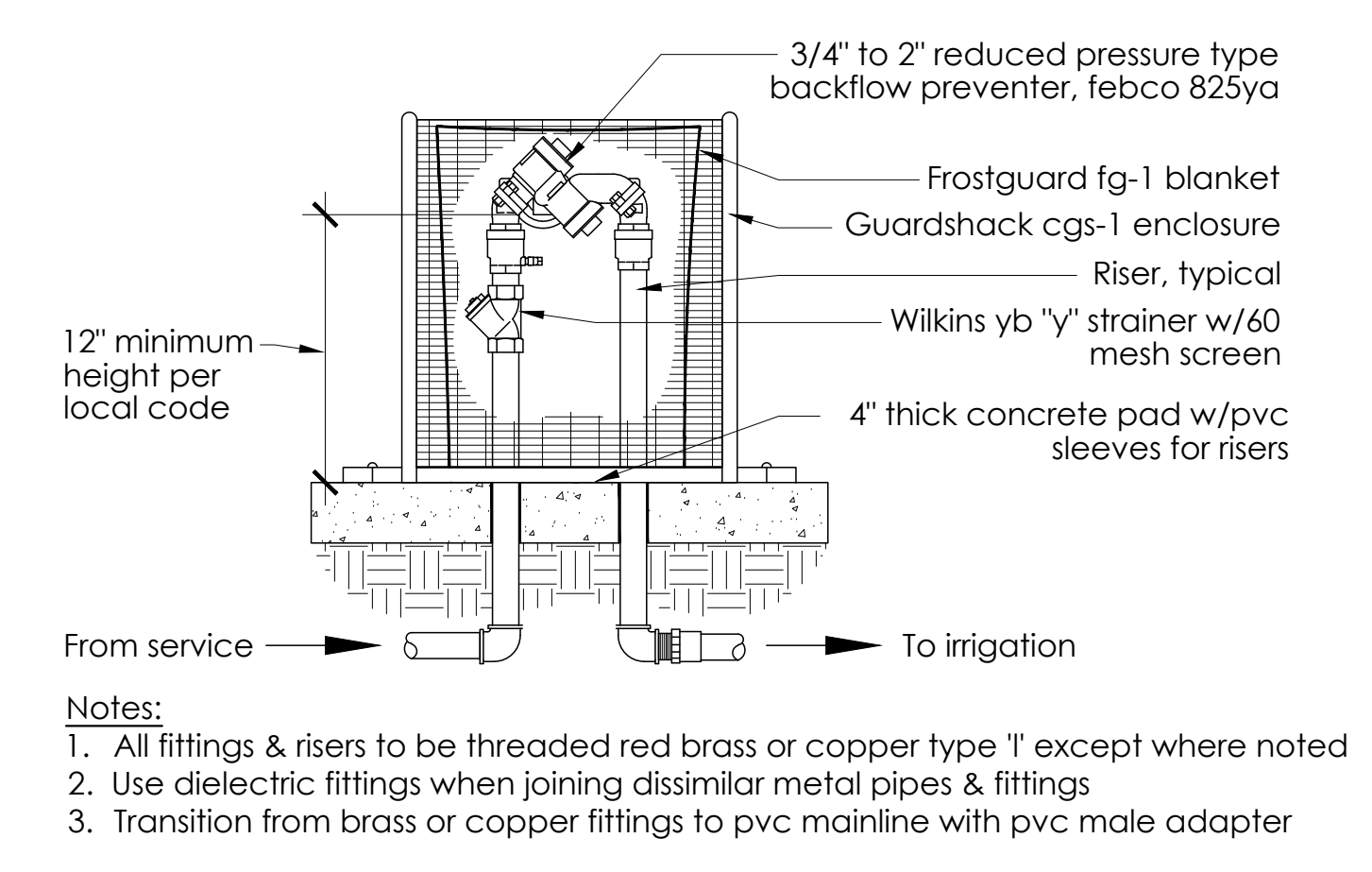
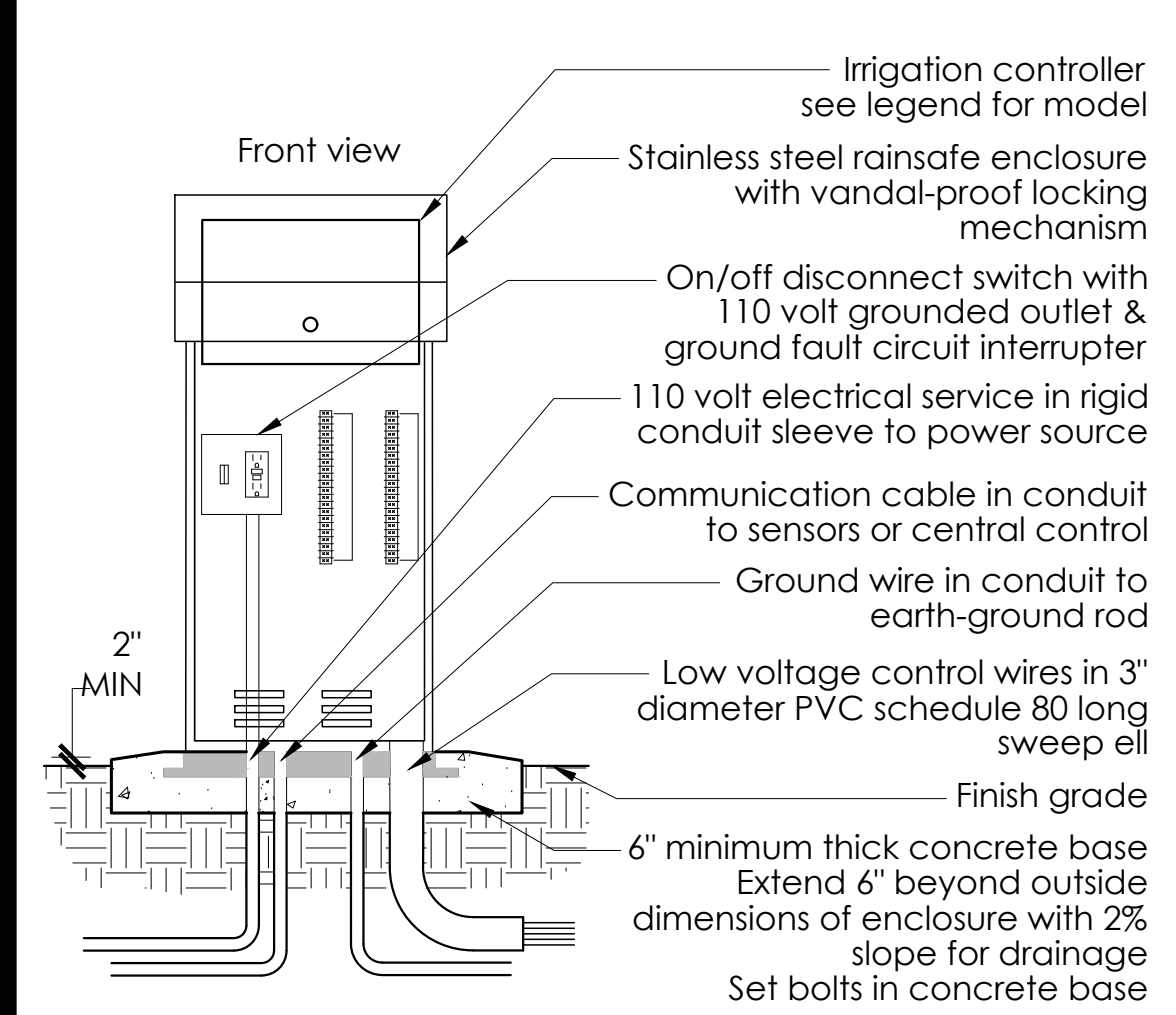

**1** CONTROLLER  
SCALE: NTS

**3** BACKFLOW PREVENTOR  
SCALE: NTS

**4** QUICK COUPLER  
SCALE: NTS

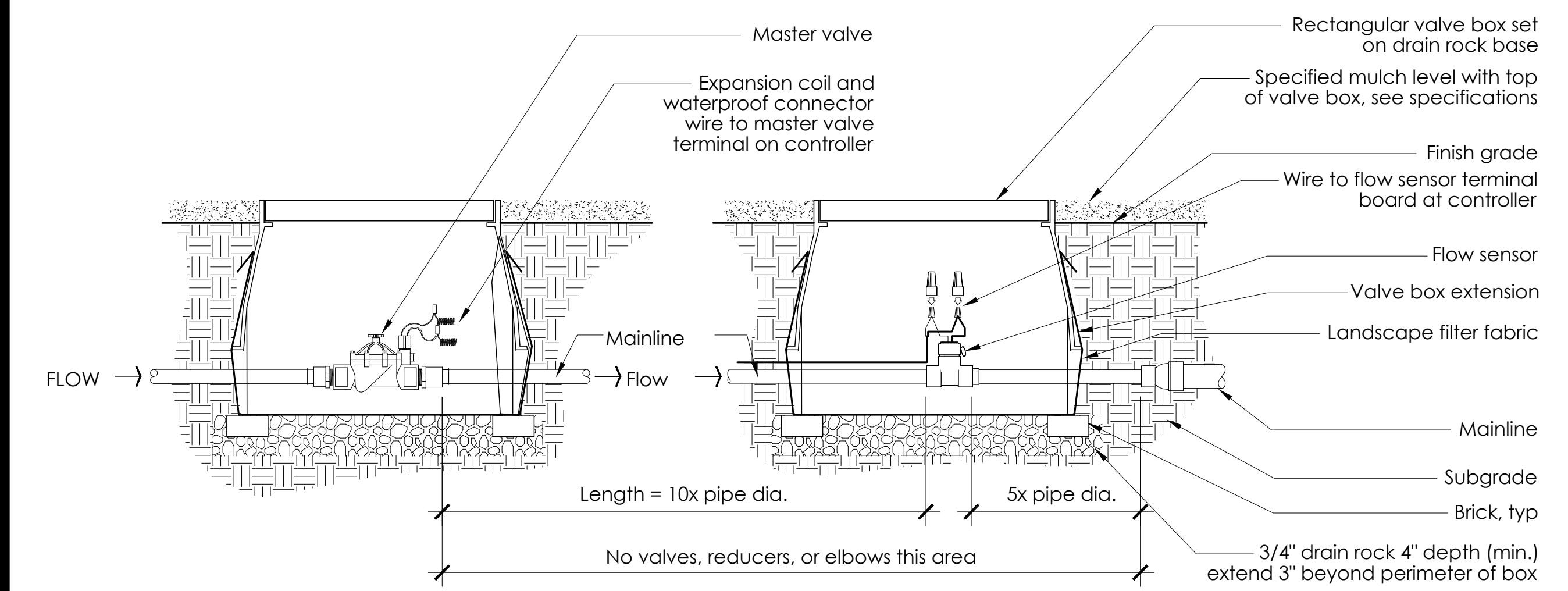

**2** MASTER VALVE AND FLOW SENSOR  
SCALE: NTS

SEE NOTES & WATER USE SHEET L2.9

STAFF APPRVL	REVISIONS				EXP. DATE	CITY ENG. DATE	PUBLIC IMPROVEMENTS APPROVED FOR CONSTRUCTION CITY OF SANTA ROSA
	NO.	REVISION	DATE	R.C.E.			
							BY: DAVID M. GUHIN R.C.E. 65663 CITY ENGINEER CITY OF SANTA ROSA
							DATE: _____
							CITY OF SANTA ROSA FILE NO. _____

CARLILE • MACY  
 CIVIL ENGINEERS • URBAN PLANNERS • LAND SURVEYORS • LANDSCAPE ARCHITECTS  
 15 THIRD STREET, SANTA ROSA, CA 95401  
 Tel: (707) 542-6451 Fax: (707) 542-5212

NORTH VILLAGE II  
 LOCATED IN  
 SANTA ROSA, CALIFORNIA  
 IRRIGATION PLANS AND DETAILS

DRAWN BY: JAB  
 CHECKED BY: CI  
 DESIGNED BY: WAC  
 DATE: 5/22/2018  
 STATE OF CALIFORNIA  
 LICENSED LANDSCAPE ARCHITECT  
 CHRISTINE TALBOT  
 LICENSE # 5226

DATE: MAY 2018  
 JOB NO.: 1999003.21  
 SHEET NUMBER: L2.4 OF 41  
 Copyright © Carlile • Macy

5/22/2018 2:01:59 PM Jason T. Vothre Projects\17-1620 NV 2 City submitted 2\10\17\104\104\104 - 36 SHEETS 2018\08-1046 NORTH VILLAGE 2 CD IRRIGATION 24x36.dwg

5/2/2018 2:01:48 PM Jason T. Vachon Projects\17-1820 NY 2 City submitted 2\GIS\GIS\17-1820 NY 2 SHEETS 2018\08-13-18\08-13-18 NORTH VILLAGE 2 CD IRRIGATION 2.dwg

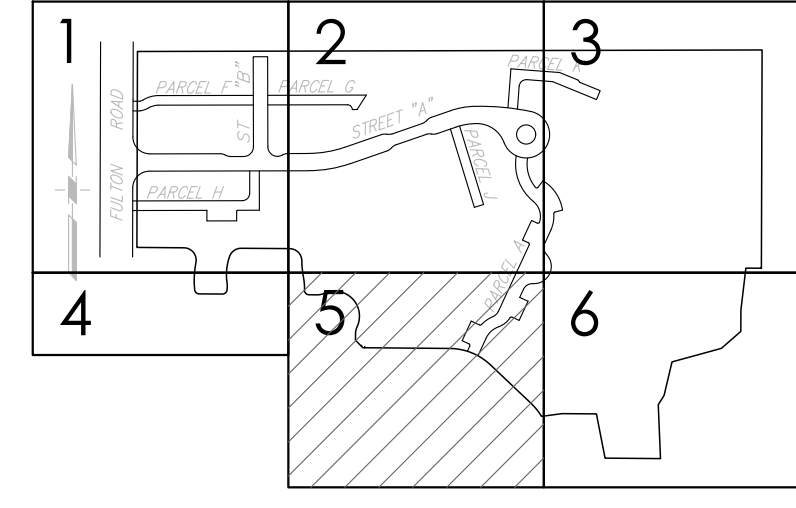
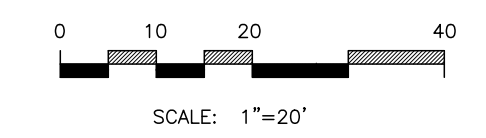
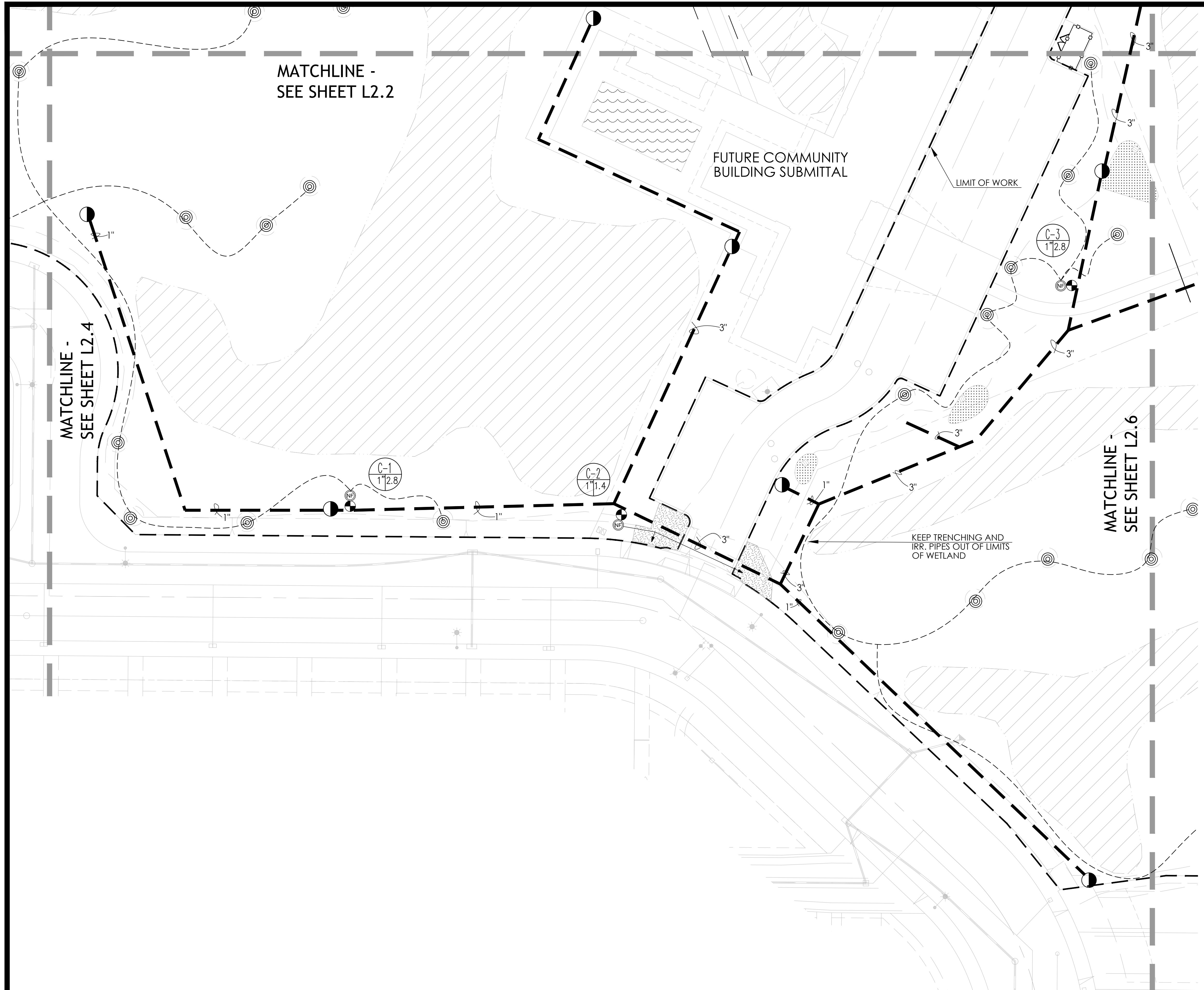

**PARTIAL LEGEND**  
**IRRIGATION LEGEND**

SYMBOL	DESCRIPTION
	REMOTE CONTROL VALVE HUNTER - ICV-FS-AS-ADJ SIZE AS SHOWN ON PLAN
	FILTER NETAFIM TECHFILTER
	POP-UP SPRAY HEAD HUNTER MP 3000 90 (ROTATOR 90°-210°)
	POP-UP SPRAY HEAD HUNTER MP 3000 360 (ROTATOR 360°)
	QUICK COUPLING VALVE RAINBIRD 44-NP
	HOSE BIB FOR FUTURE COMMUNITY GARDEN PLANTING - SEE DETAIL 7/L2.8

	IRRIGATED BY HOSE BID - COMMUNITY GARDEN AREA
	INLINE TUBING NETAFIM-TLCV 18\"/>
	INLINE TUBING NETAFIM-TLCV 18\"/>
	INLINE TUBING NETAFIM-TLCV 18\"/>
	INLINE TUBING NETAFIM-TLCV 18\"/>
	INLINE TREE TUBING NETAFIM-TLCV 12\"/>
	PRESSURE MAINLINE PVC CLASS 315, SIZE NOTED ON PLAN, SLEEVE UNDER ALL PAVING
	NON-PRESSURE LATERAL LINE PVC CLASS 200, SLEEVE UNDER ALL PAVING
	LATERAL LINE TREE RINGS PVC CLASS 200, SLEEVE UNDER ALL PAVING

CONTROLLER STATION NO. A-1  
GALLONS PER MINUTE 750  
VALVE SIZE

- NOTES: 1. FOR POINTS OF CONNECTION AND ALL OTHER APPURTENANCES, SEE SHEET L2.0  
2. NO TRENCHING OR ANY OTHER ACTIVITY ALLOWED IN WETLANDS AREA  
3. SEE L2.0 FOR SLEEVE LOCATIONS

STORM WATER DETENTION - PER CIVIL

SEE NOTES & WATER USE SHEET L2.9

STAFF APPRVL	REVISIONS				EXP. DATE	CITY ENG. DATE
	NO.	REVISION	DATE	R.C.E.		

PUBLIC IMPROVEMENTS APPROVED FOR CONSTRUCTION	
CITY OF SANTA ROSA	
BY	R.C.E. 65663
DAVID M. GUHIN CITY ENGINEER CITY OF SANTA ROSA	
DATE	
CITY OF SANTA ROSA FILE NO.	

**CARLILE • MACY**

CIVIL ENGINEERS • URBAN PLANNERS • LAND SURVEYORS • LANDSCAPE ARCHITECTS  
15 THIRD STREET, SANTA ROSA, CA 95401  
Tel: (707) 542-6451 Fax: (707) 542-5212

DESIGNED BY WJ	CHECKED BY CI	DATE	LIC. #
	Christine Talbot		5226
<b>NORTH VILLAGE II</b> LOCATED IN SANTA ROSA, CALIFORNIA IRRIGATION PLANS			

DATE	MAY 2018
JOB NO.	1999003.21
SHEET NUMBER	L2.5 OF 41

Copyright © Carlile & Macy

2/2/2018 2:01:32 PM Jason T. Vothre Projects\17-1820 NY 2 City submitted 2\10\17\104\104\104 - 36 SHEETS 2018\08-1046 NORTH VILLAGE 2 CD IRRIGATION 24x36.dwg

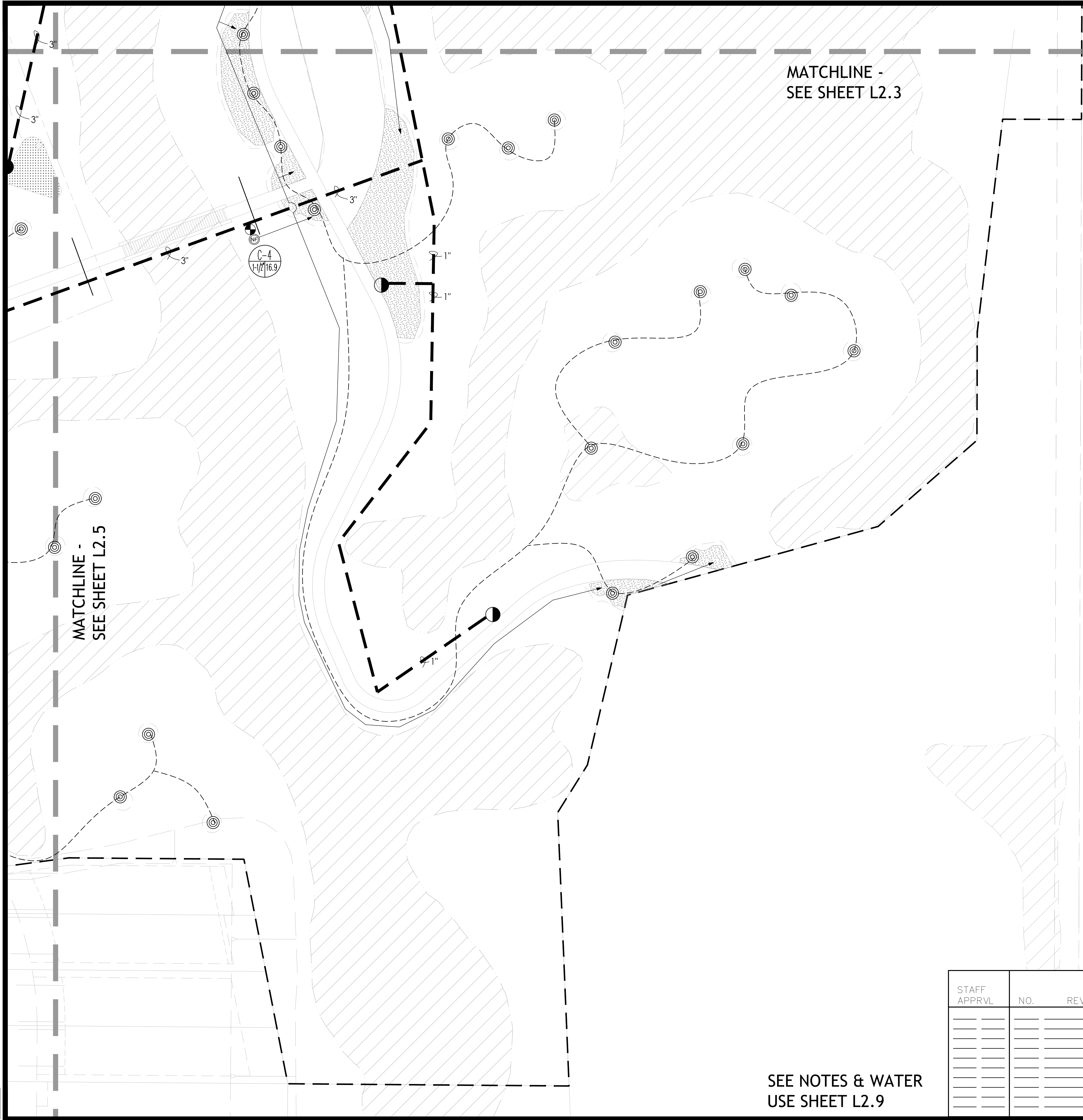

MATCHLINE -  
SEE SHEET L2.3

MATCHLINE -  
SEE SHEET L2.5

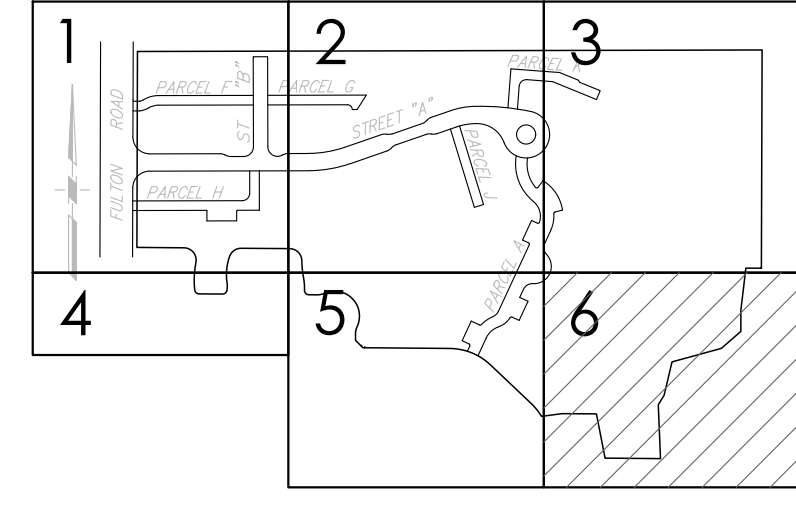
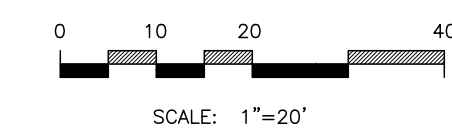

KEY MAP  
NTS

PARTIAL LEGEND

IRRIGATION LEGEND

SYMBOL	DESCRIPTION
	REMOTE CONTROL VALVE HUNTER - ICV-FS-AS-ADJ SIZE AS SHOWN ON PLAN
	FILTER NETAFIM TECHFILTER
	POP-UP SPRAY HEAD HUNTER MP 3000 90 (ROTATOR 90°-210°)
	POP-UP SPRAY HEAD HUNTER MP 3000 360 (ROTATOR 360°)
	QUICK COUPLING VALVE RAINBIRD 44-NP
	HOSE BIB FOR FUTURE COMMUNITY GARDEN PLANTING - SEE DETAIL 7/L2.8

	IRRIGATED BY HOSE BID - COMMUNITY GARDEN AREA
	INLINE TUBING NETAFIM-TLCV 18"X18 SPACING
	INLINE TUBING NETAFIM-TLCV 18"X18 SPACING
	INLINE TUBING NETAFIM-TLCV 18"X18 SPACING
	INLINE TUBING NETAFIM-TLCV 18"X18 SPACING
	INLINE TREE TUBING NETAFIM-TLCV 12"X12 SPACING
	PRESSURE MAINLINE PVC CLASS 315, SIZE NOTED ON PLAN, SLEEVE UNDER ALL PAVING
	NON-PRESSURE LATERAL LINE PVC CLASS 200, SLEEVE UNDER ALL PAVING
	LATERAL LINE TREE RINGS PVC CLASS 200, SLEEVE UNDER ALL PAVING

	CONTROLLER STATION NO. A-1 GALLONS PER MINUTE HW50 VALVE SIZE
--	---

- NOTES: 1. FOR POINTS OF CONNECTION AND ALL OTHER APPURTENANCES, SEE SHEET L2.0
2. NO TRENCHING OR ANY OTHER ACTIVITY ALLOWED IN WETLANDS AREA
3. SEE L2.0 FOR SLEEVE LOCATIONS

	STORM WATER DETENTION - PER CIVIL
--	-----------------------------------

SEE NOTES & WATER  
USE SHEET L2.9

STAFF APPRVL	NO.	REVISION	DATE	R.C.E.	EXP. DATE	CITY ENG.	DATE

PUBLIC IMPROVEMENTS APPROVED FOR CONSTRUCTION	
CITY OF SANTA ROSA	
BY	DAVID M. GUHIN R.C.E. 65663 CITY ENGINEER CITY OF SANTA ROSA
DATE	
CITY OF SANTA ROSA FILE NO. _____	

**CARLISLE & MACY**  
CIVIL ENGINEERS • URBAN PLANNERS • LAND SURVEYORS • LANDSCAPE ARCHITECTS  
15 THIRD STREET, SANTA ROSA, CA 95401  
Tel: (707) 542-6451 Fax: (707) 542-5212

DESIGNED BY WJ	CHECKED BY CI	DRAWN BY JAB	DATE 5/22/18	LIC. # 5226
		CHRISTINE TALBOT NAME LIC. #		
NORTH VILLAGE II LOCATED IN SANTA ROSA, CALIFORNIA IRRIGATION PLANS				

TECHFILTER SCHEDULE		
ZONE GPM	TECHFILTER SIZE	TECHFILTER MODEL*
0->5	3/4"	TF075...
<5-20	1"	TF10...
21-40	1-1/2"L	TF15L...
41-90	2"	TF20...

\*SEE NETAFIM CATALOG FOR COMPLETE MODEL NUMBER

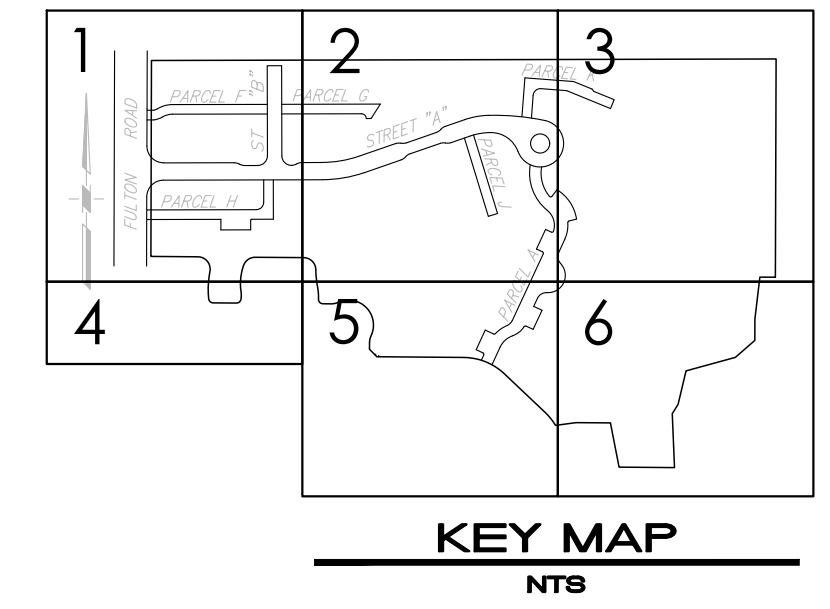
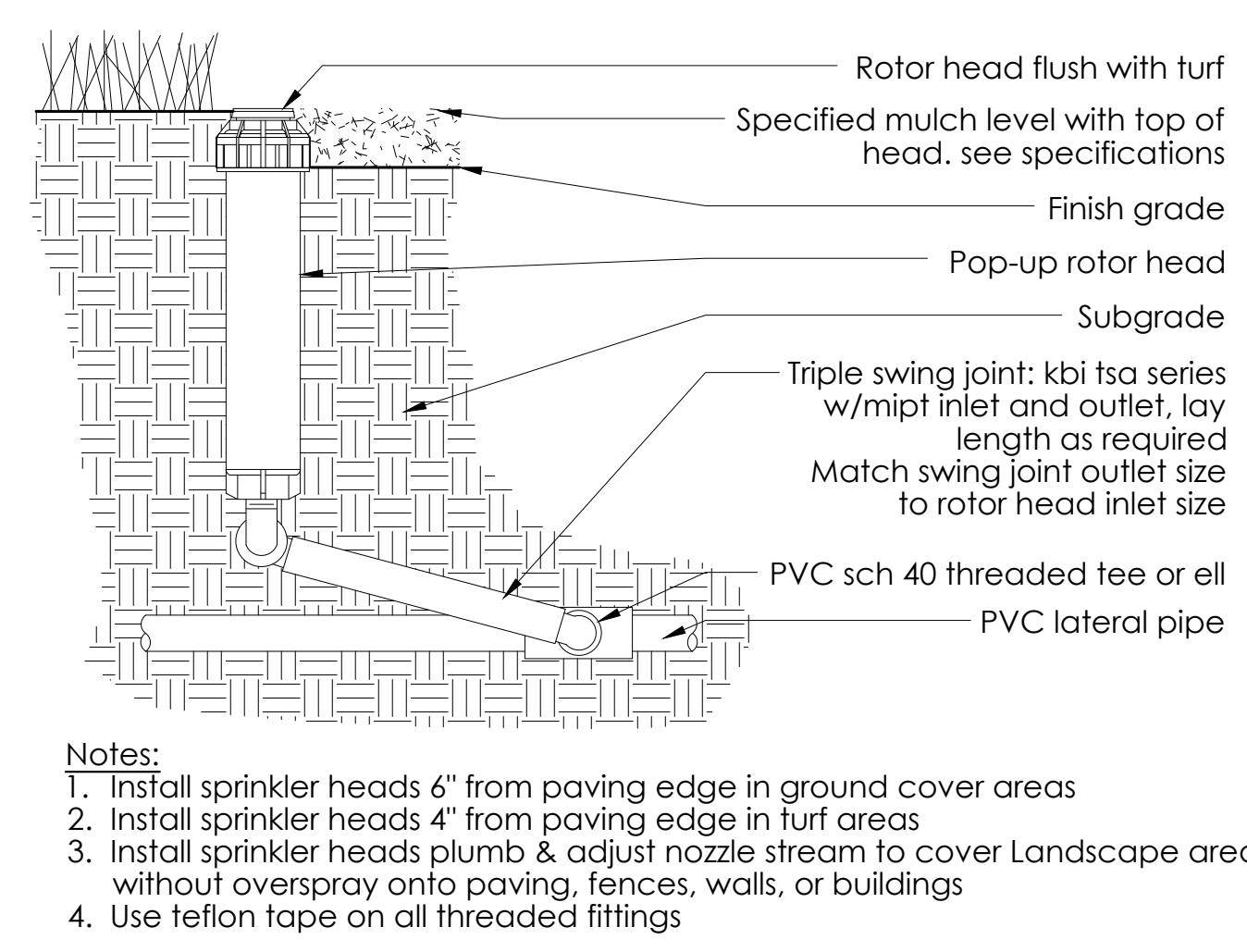
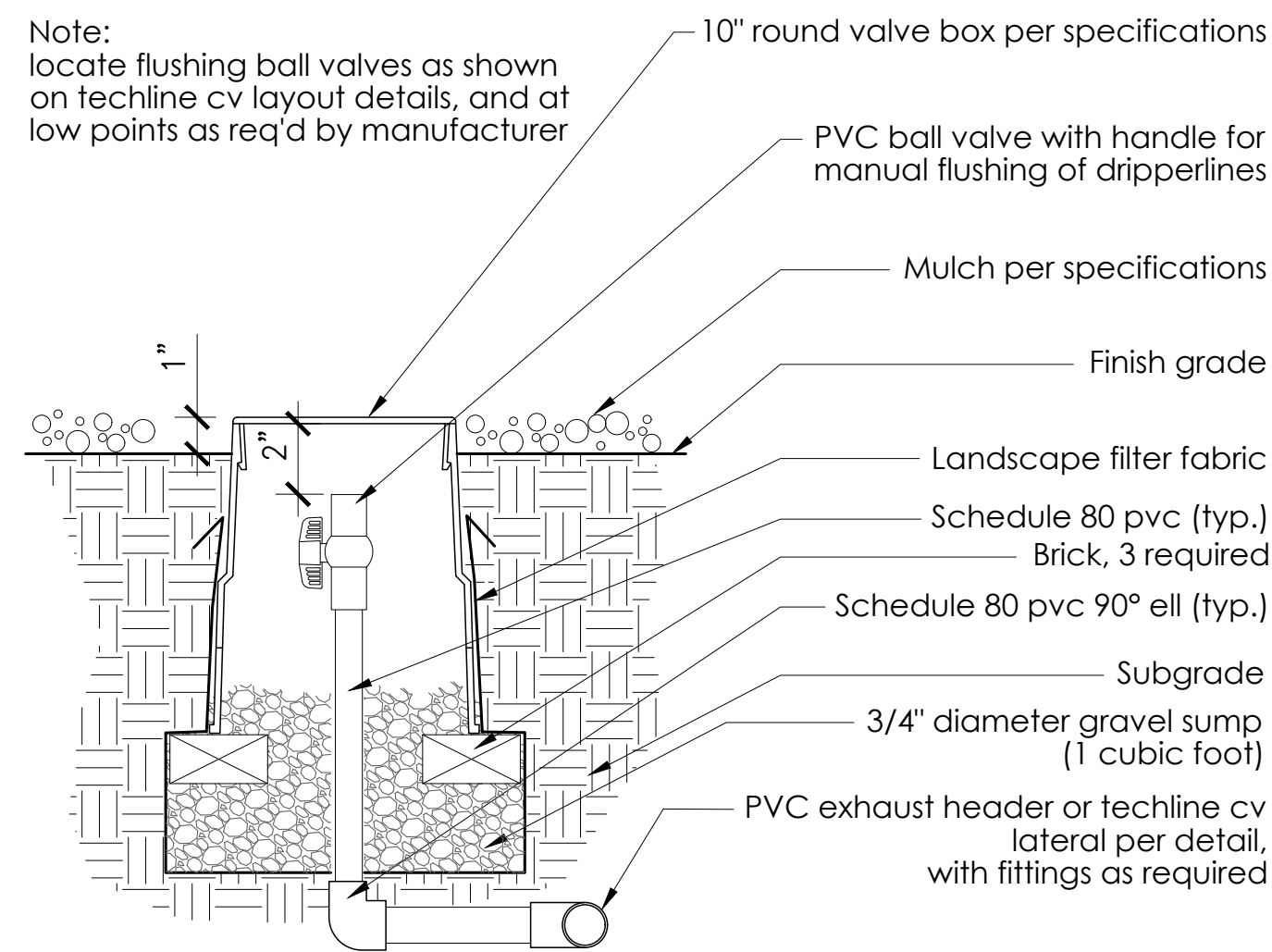

### 1 DRIPLINE FILTER SCHEDULE

SCALE: NTS

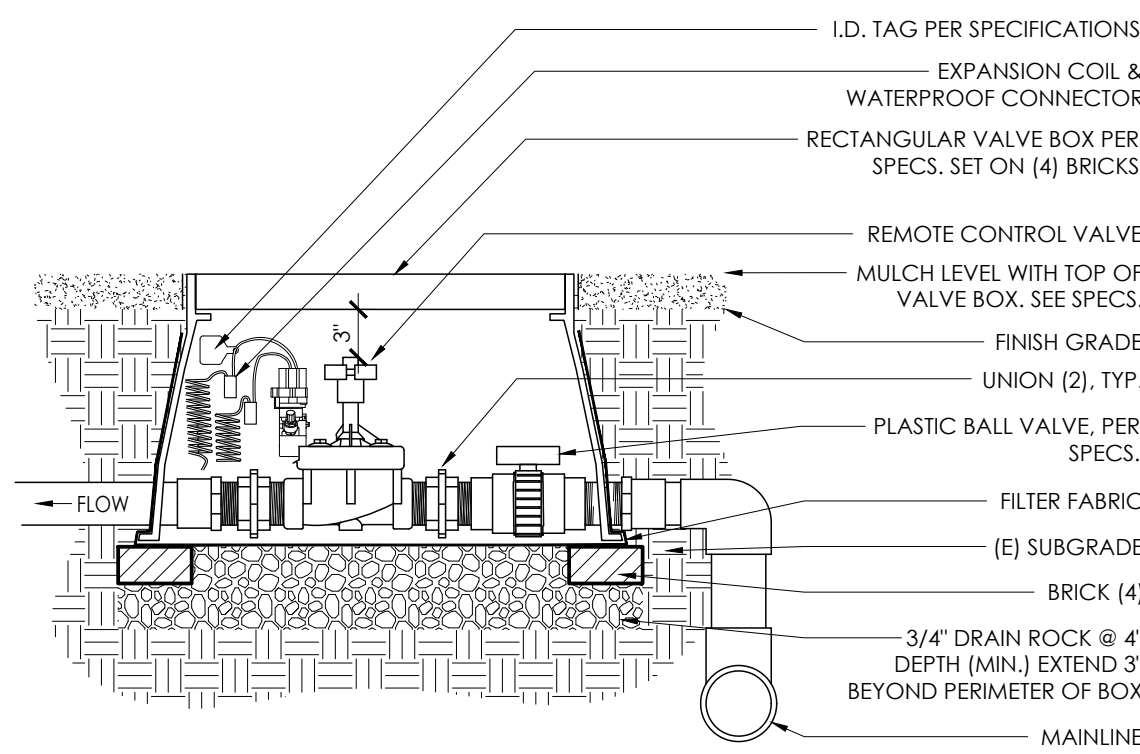

### 4 FLUSH VALVE

SCALE: NTS

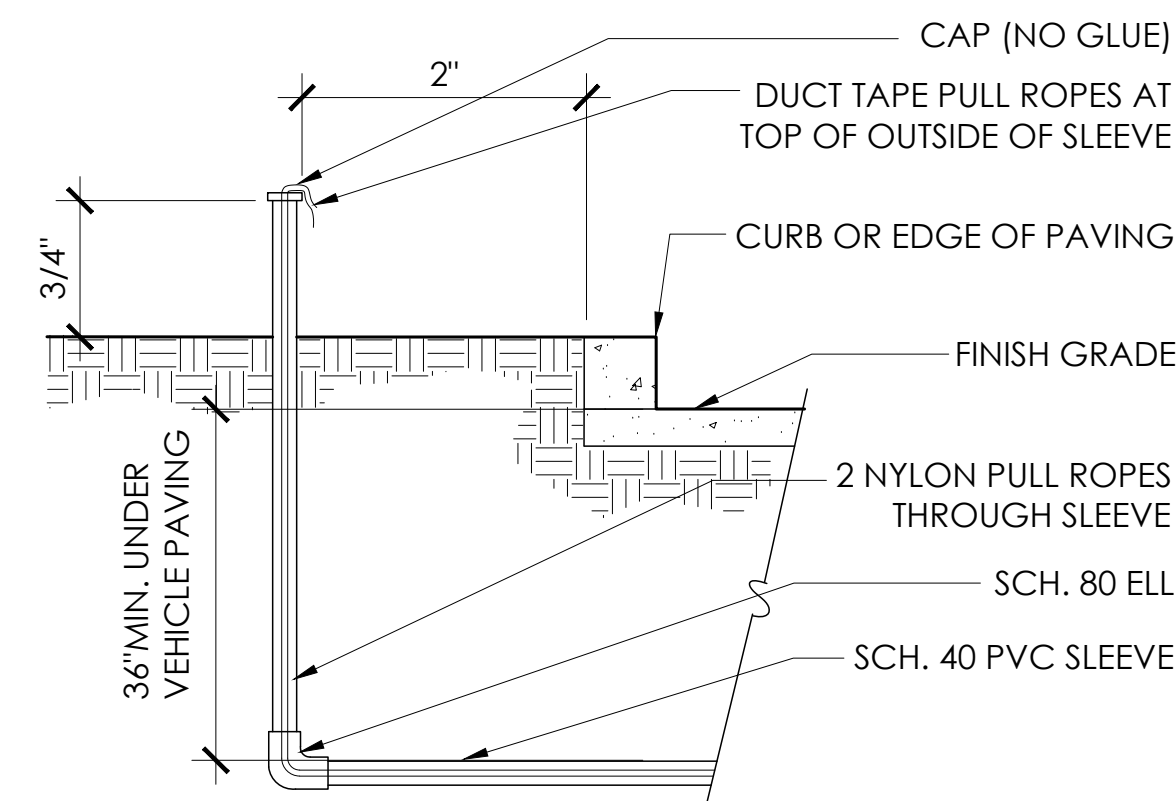

### 7 POP UP ROTOR

SCALE: NTS

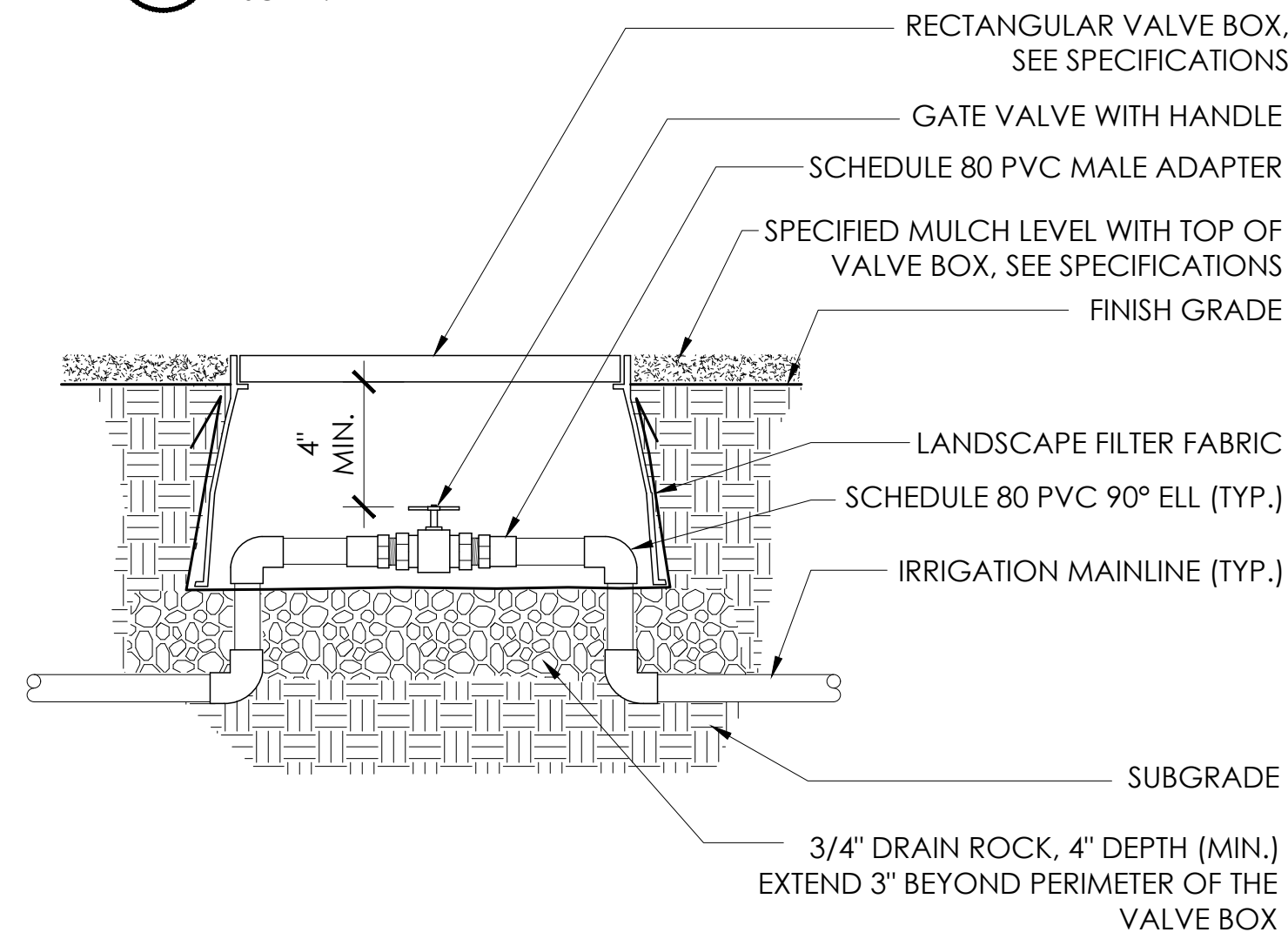

1. STRIP WIRES 1/2" FROM ENDS AND PEEL JACKET BACK 10" FROM SPLICE
2. CONNECTING WIRES, APPLY SCOTCHLOK SPRING CONNECTOR IN A CLOCKWISE DIRECTION.
3. INSERT SPLICE TO BOTTOM OF GEL-FILLED TUBE. CHECK TO MAKE SURE CONNECTOR HAS BEEN PUSHED PAST LOCKIN FINGERS AND IS SEATED AT BOTTOM OF TUBE.
4. POSITION WIRES IN WIRE CHANNELS AND CLOSE INSULATOR TUBE COVER.

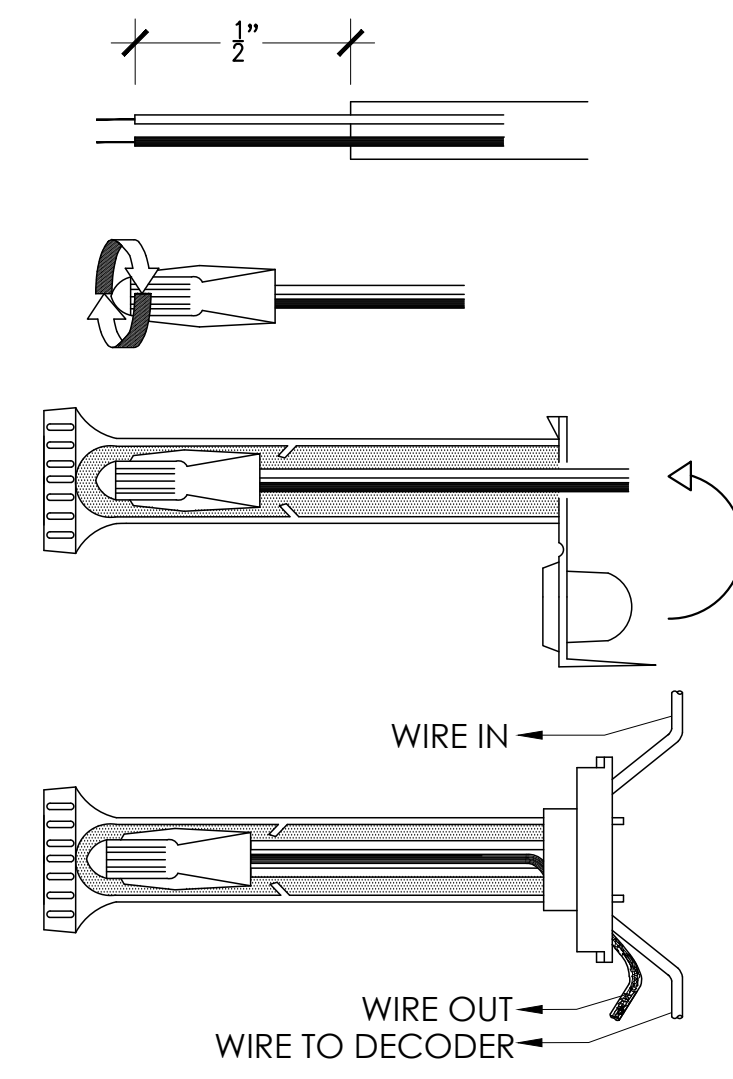

- NOTES:  
1. 3M DBY / DBR DIRECT BURY SPLICE

### 2 REMOTE CONTROL VALVE

SCALE: NTS

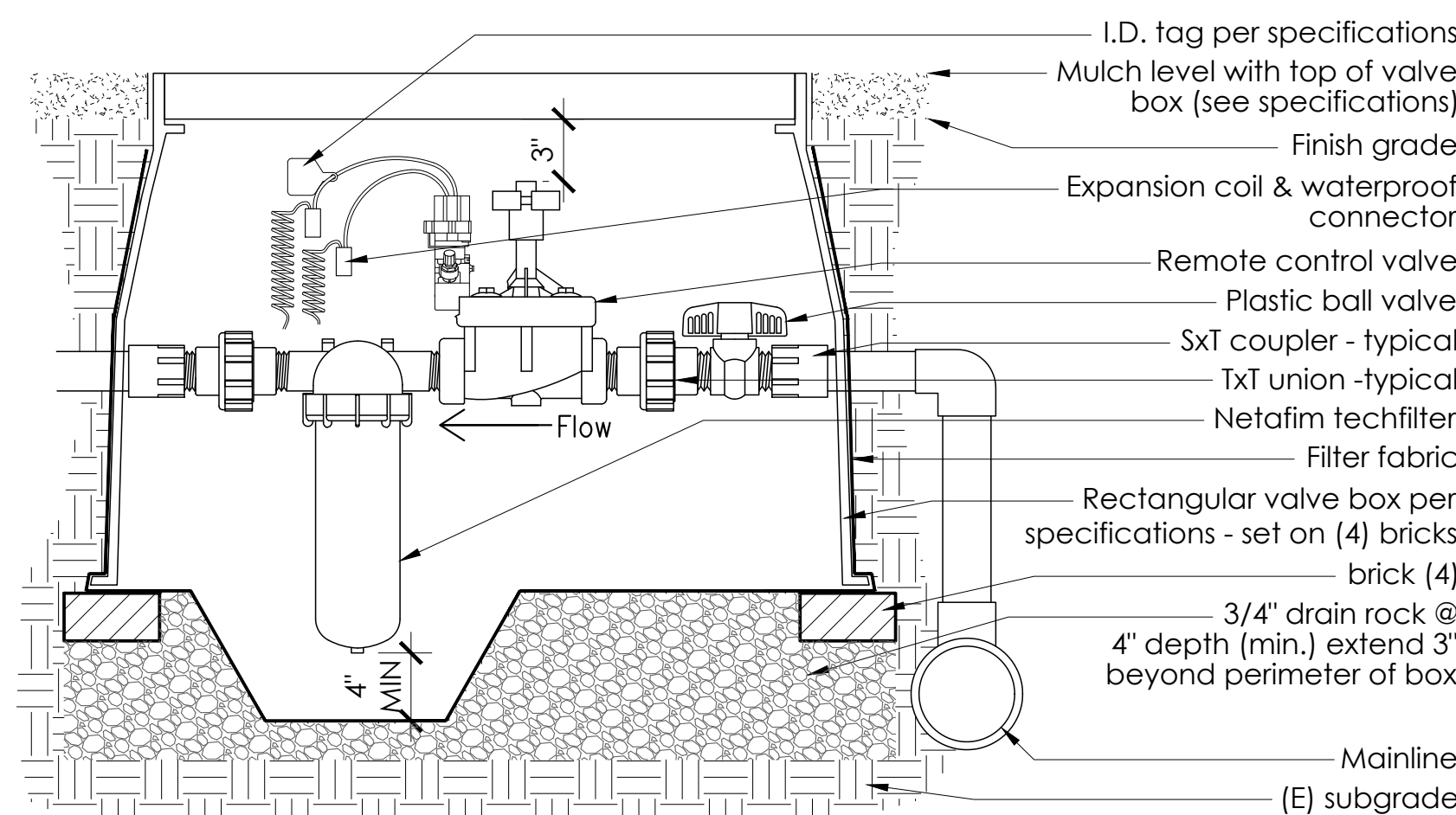

### 5 WIRE SLEEVE

SCALE: NTS

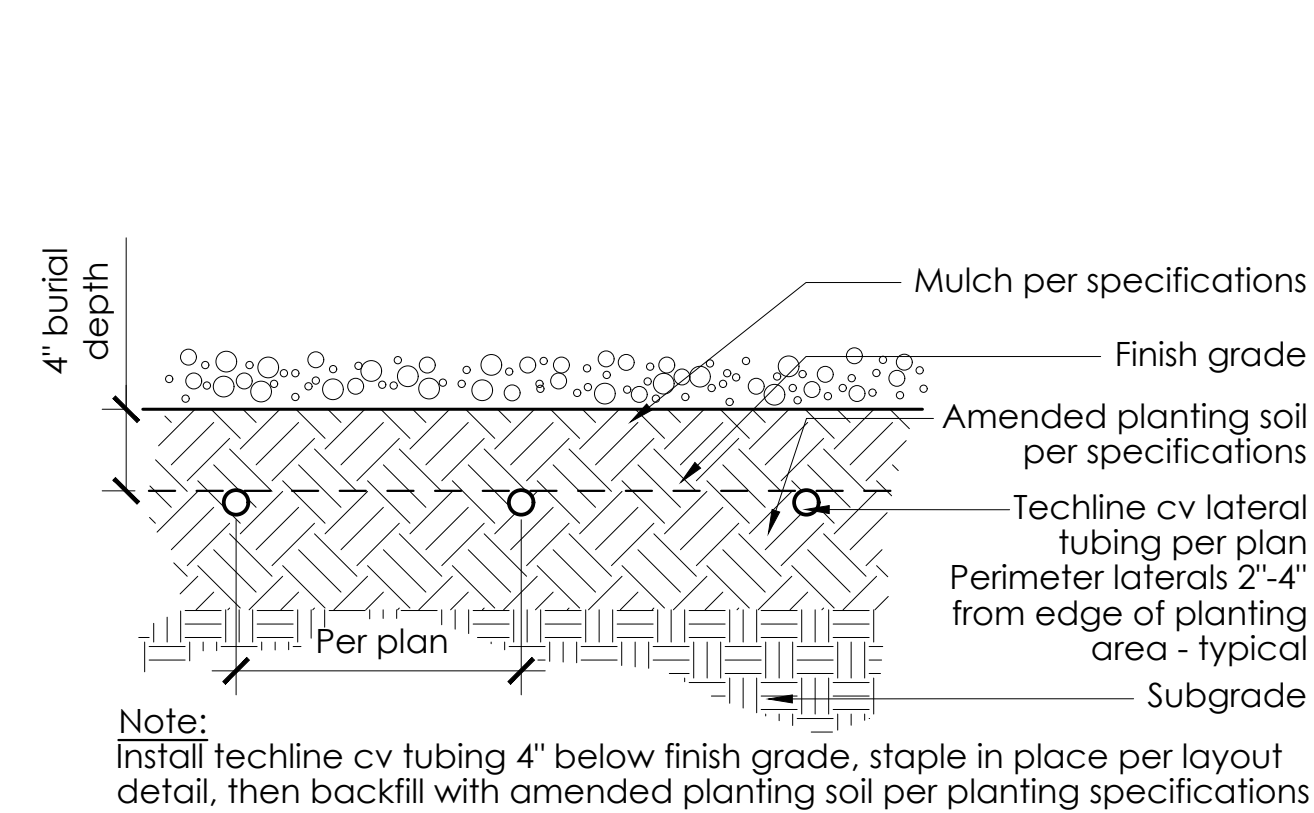

### 8 GATE VALVE

SCALE: NTS

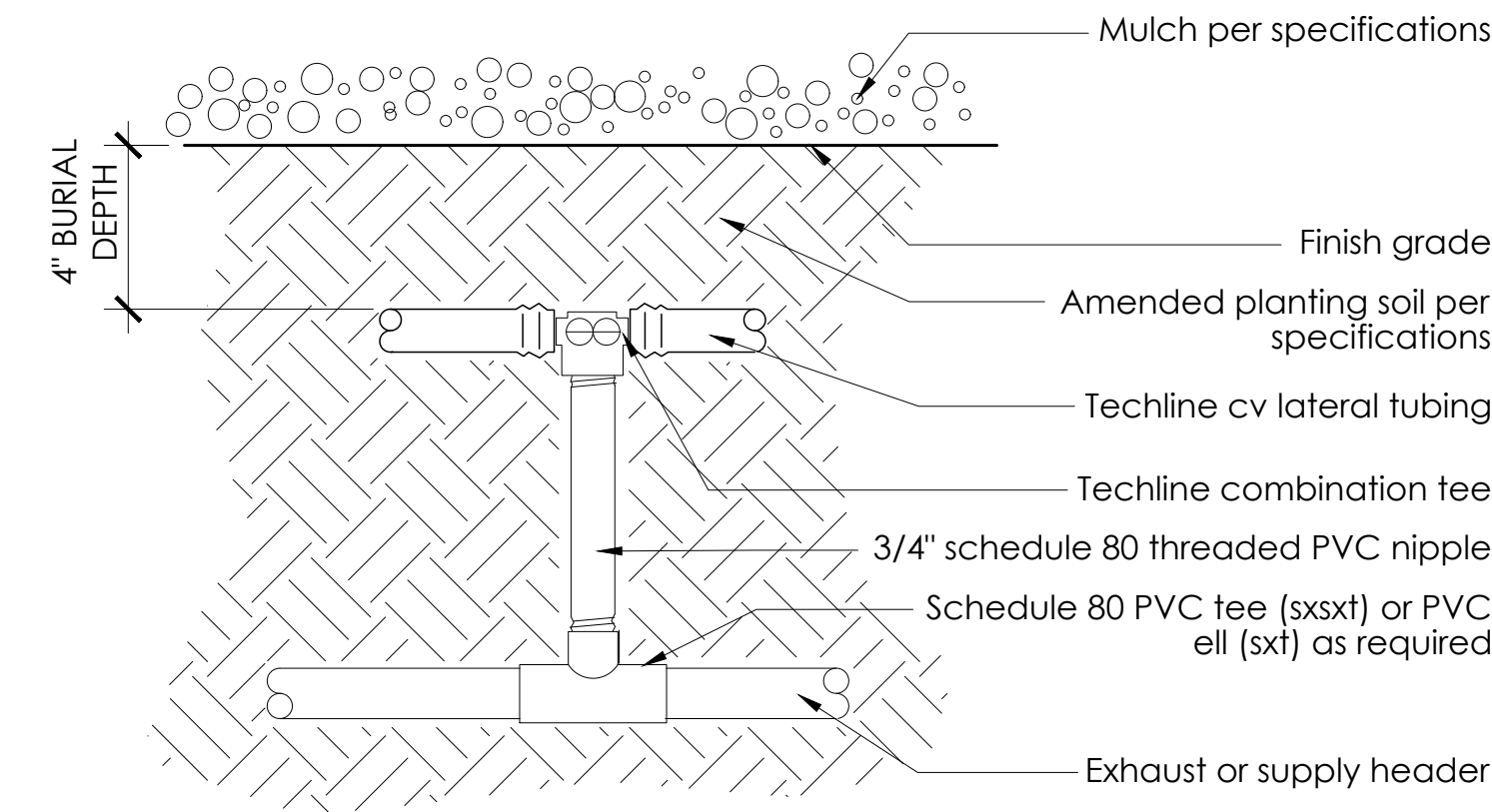

### 10 WIRE SPLICE

SCALE: NTS

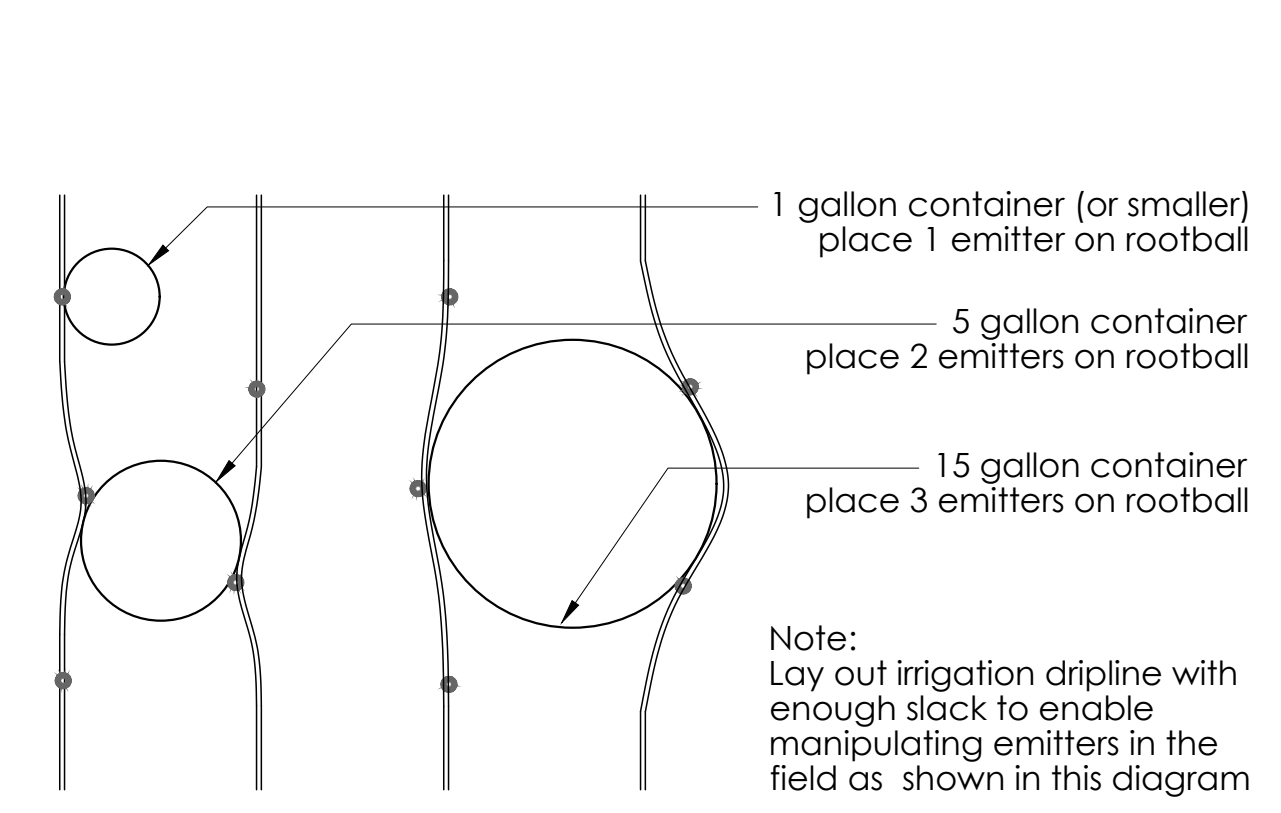

### 3 HIGH FLOW DRIP VALVE

SCALE: NTS

- Notes:  
1. Filter position as shown preferred to minimize debris in housing when servicing.  
2. Filter may be mounted horizontally or upside-down if needed due to space constraints.  
3. Supply pvc sch 80 nipples as required.  
4. Supply jumbo valve box and/or housing extensions as required to fit equipment.

### 6 DRIPLINE PROFILE

SCALE: NTS

### 9 'T' CONNECTION

SCALE: NTS

### 11 DRIPLINE SPACING

SCALE: NTS

STAFF APPRVL	REVISIONS					CITY ENG. DATE	PUBLIC IMPROVEMENTS APPROVED FOR CONSTRUCTION	
	NO.	REVISION	DATE	R.C.E.	EXP. DATE		CITY OF SANTA ROSA	
							BY	
							DAVID M. GUHIN	R.C.E. 65663
							CITY ENGINEER	
							CITY OF SANTA ROSA	
							DATE	
							CITY OF SANTA ROSA FILE NO. _____	

SEE NOTES & WATER USE SHEET L2.9

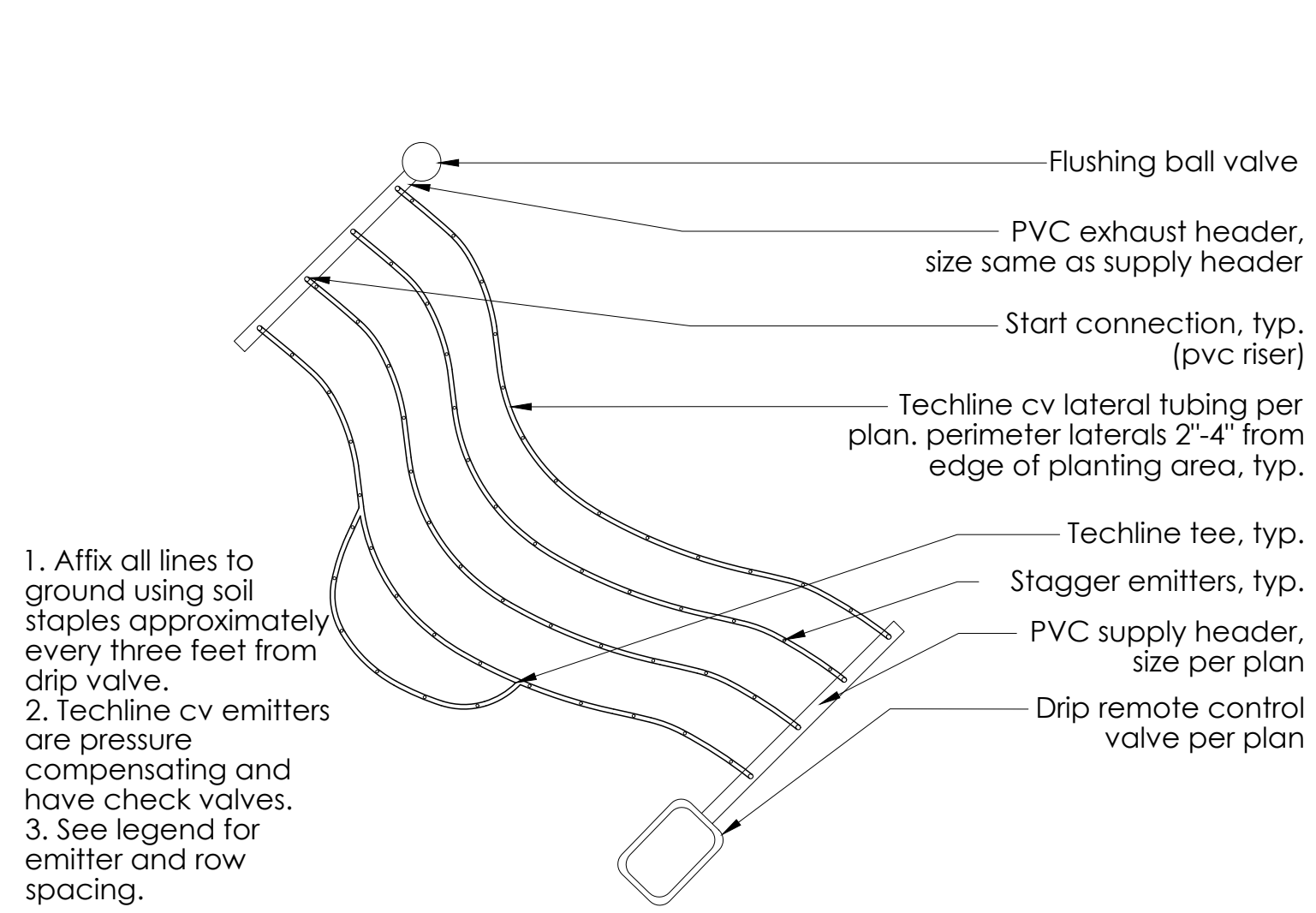

- Affix all lines to ground using soil staples approximately every three feet from drip valve.
- Techline cv emitters are pressure compensating and have check valves.
- See legend for emitter and row spacing.

### 1 DRIPLINE CURVED LAYOUT

SCALE: NTS

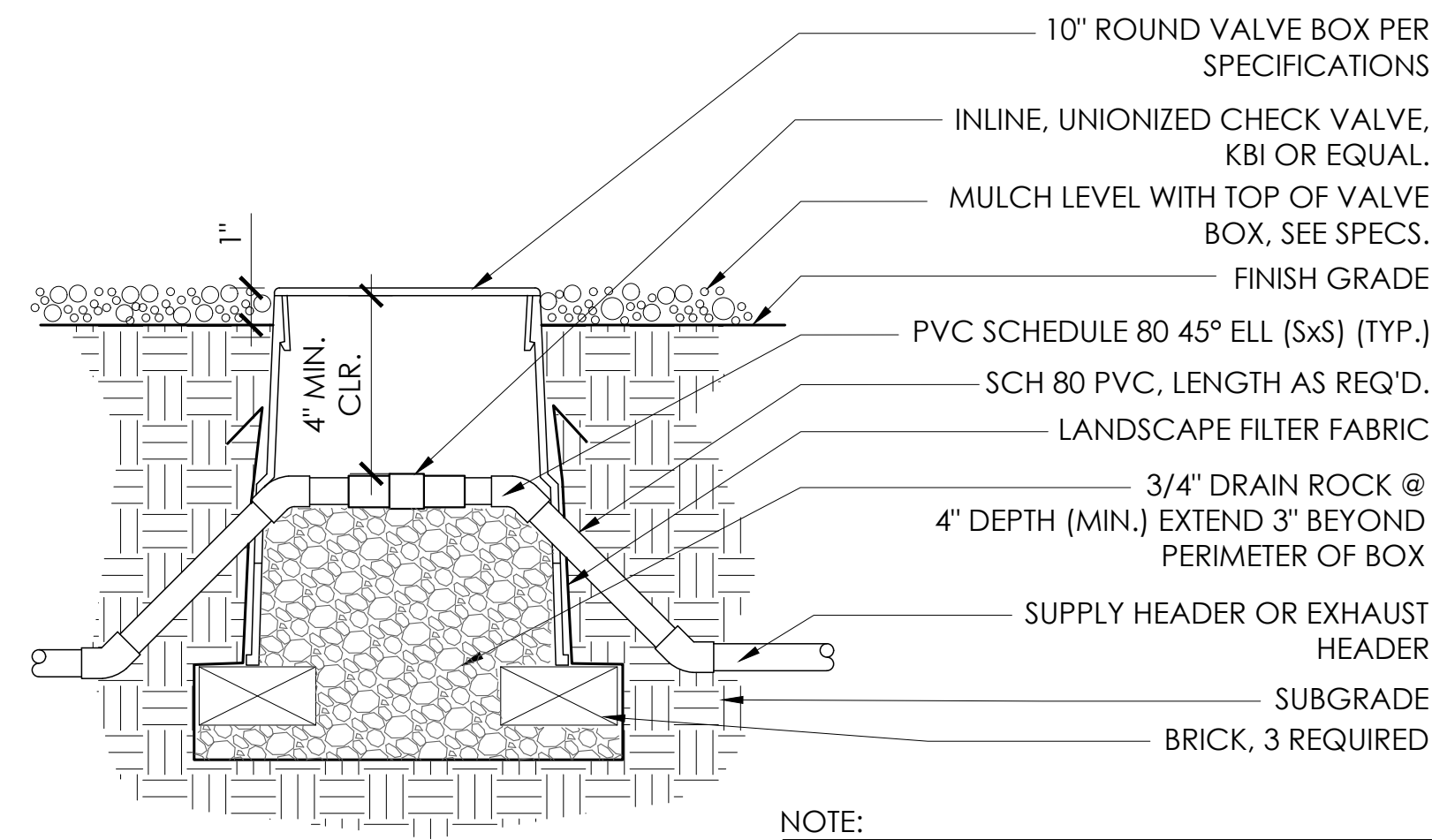

NOTE:  
INSTALL INLINE CHECK VALVE ON SUPPLY AND EXHAUST HEADERS WHERE ELEVATION CHANGE MEETS OR EXCEEDS 4 1/2', AND AT EVERY 4 1/2' INCREMENT. SEE SLOPE LAYOUT DETAIL FOR EXAMPLE.

### 3 CHECK VALVE

SCALE: NTS

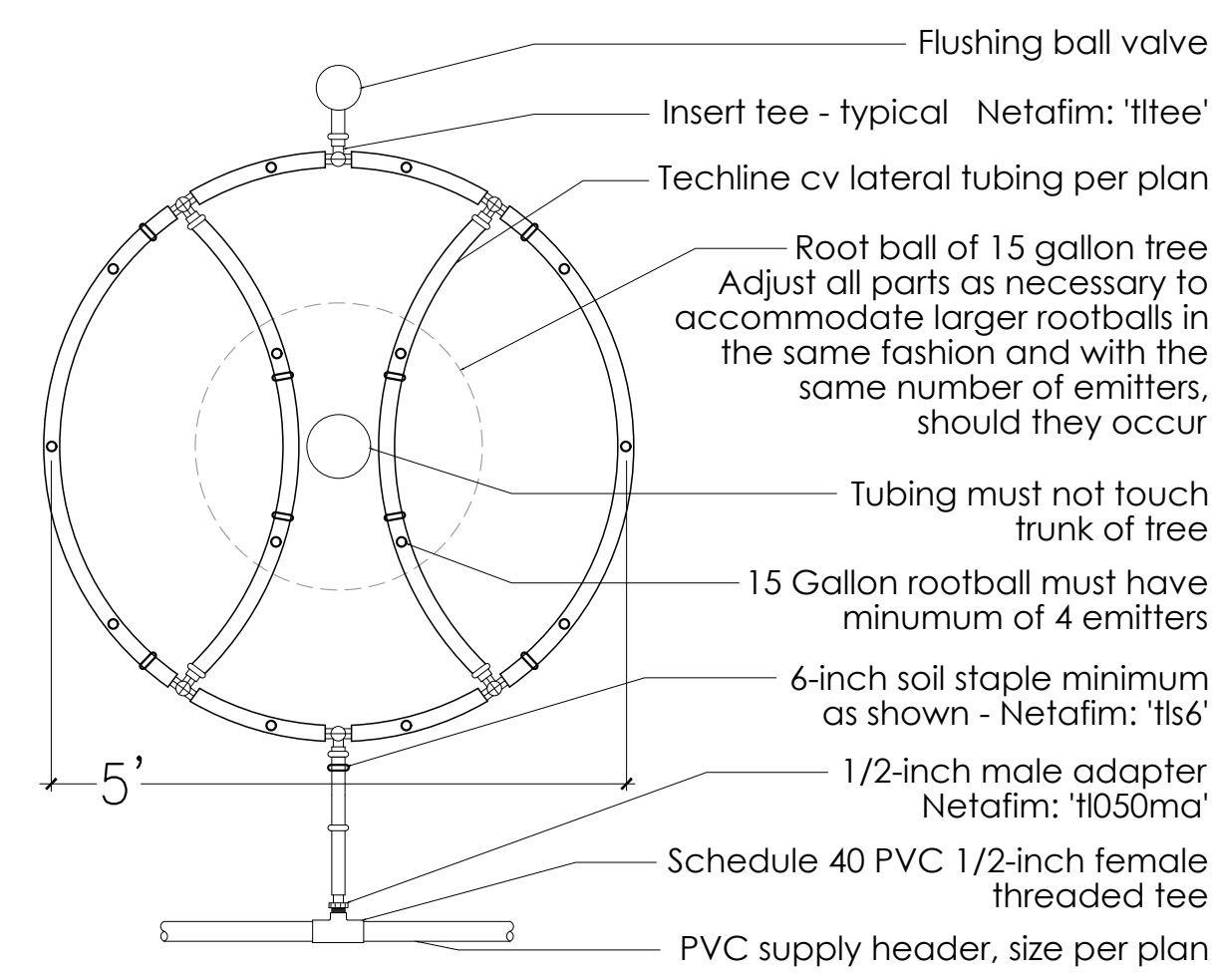

### 5 DRIPLINE FOR TREES

SCALE: NTS

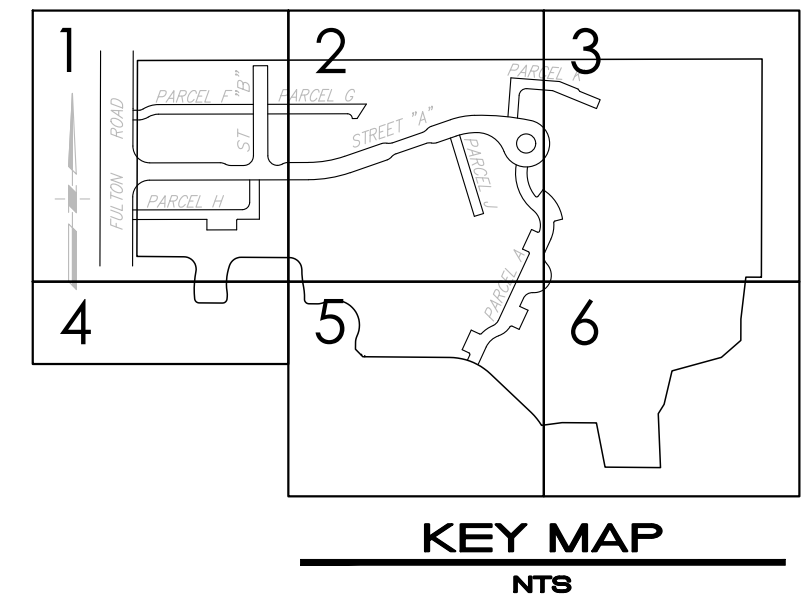

KEY MAP  
NTS

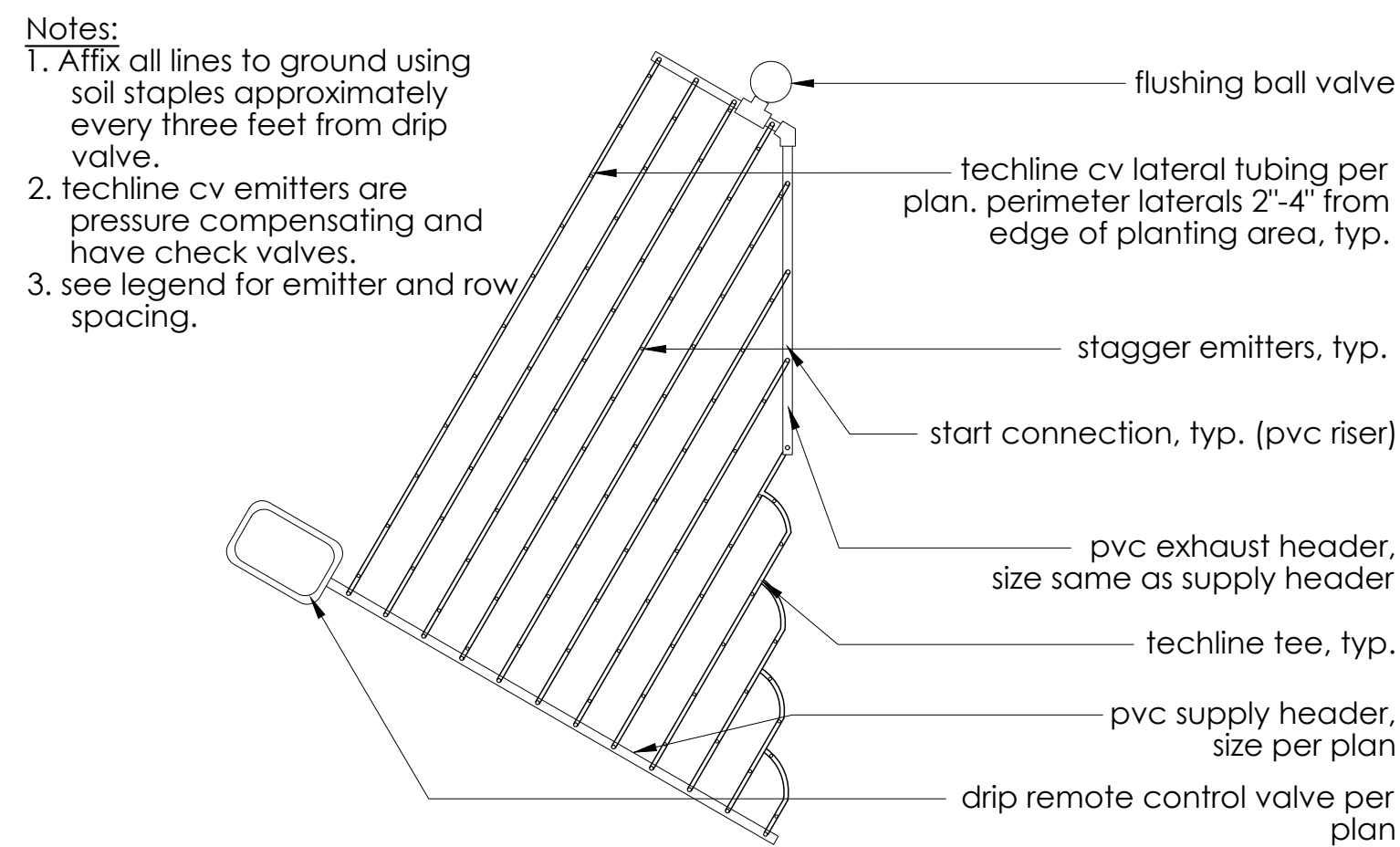

- Notes:
- Affix all lines to ground using soil staples approximately every three feet from drip valve.
  - Techline cv emitters are pressure compensating and have check valves.
  - see legend for emitter and row spacing.

### 2 DRIPLINE TRIANGULAR LAYOUT

SCALE: NTS

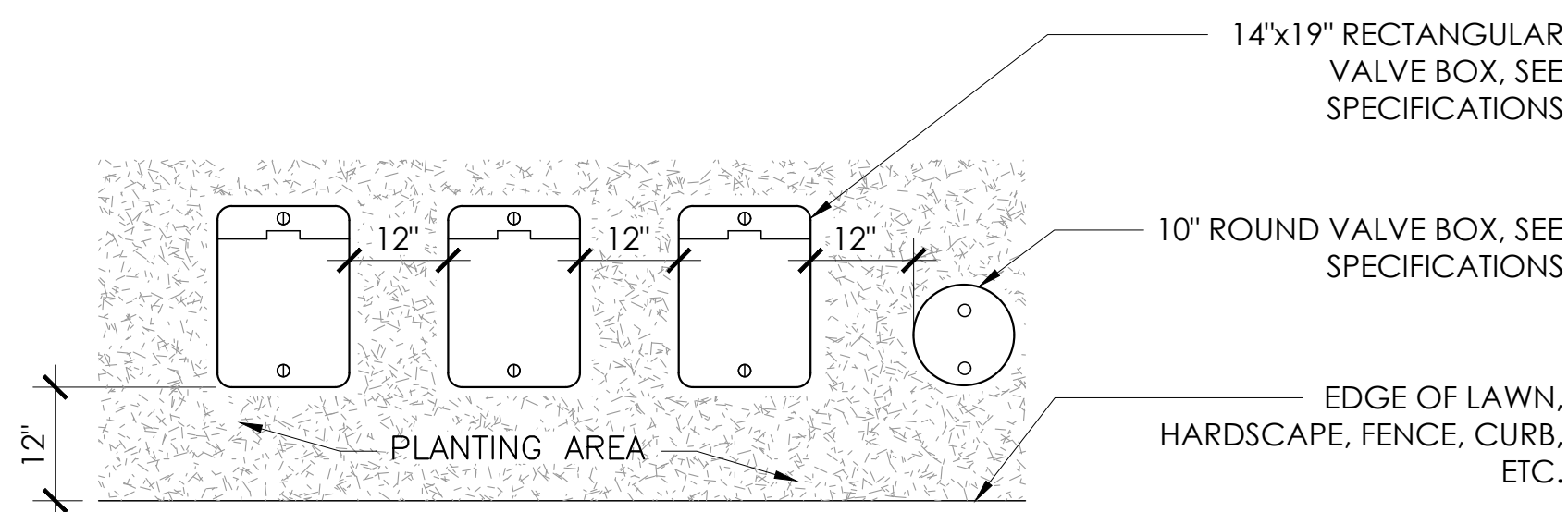

- NOTES:
- CENTER BOXES OVER VALVES
  - SET BOXES IN GROUND COVER/SHRUB AREA WHERE POSSIBLE
  - SET BOXES PARALLEL TO EACH OTHER AND PERPENDICULAR TO EDGE OF LAWN, HARDSCAPE, FENCE, CURB, ETC.
  - HEAT BRAND STATION NUMBER TO BOX LID. SEE SPECIFICATIONS
  - INSTALL STAINLESS STEEL BOLTS IN LOCKING COVER
  - FOR VALVES 2" AND LARGER AND DRIP VALVES, JUMBO BOX SHALL BE USED
  - TAG VALVES WITH VALVE I.D. TAG AND STATION NUMBER

### 4 VALVE BOX LAYOUT

SCALE: NTS

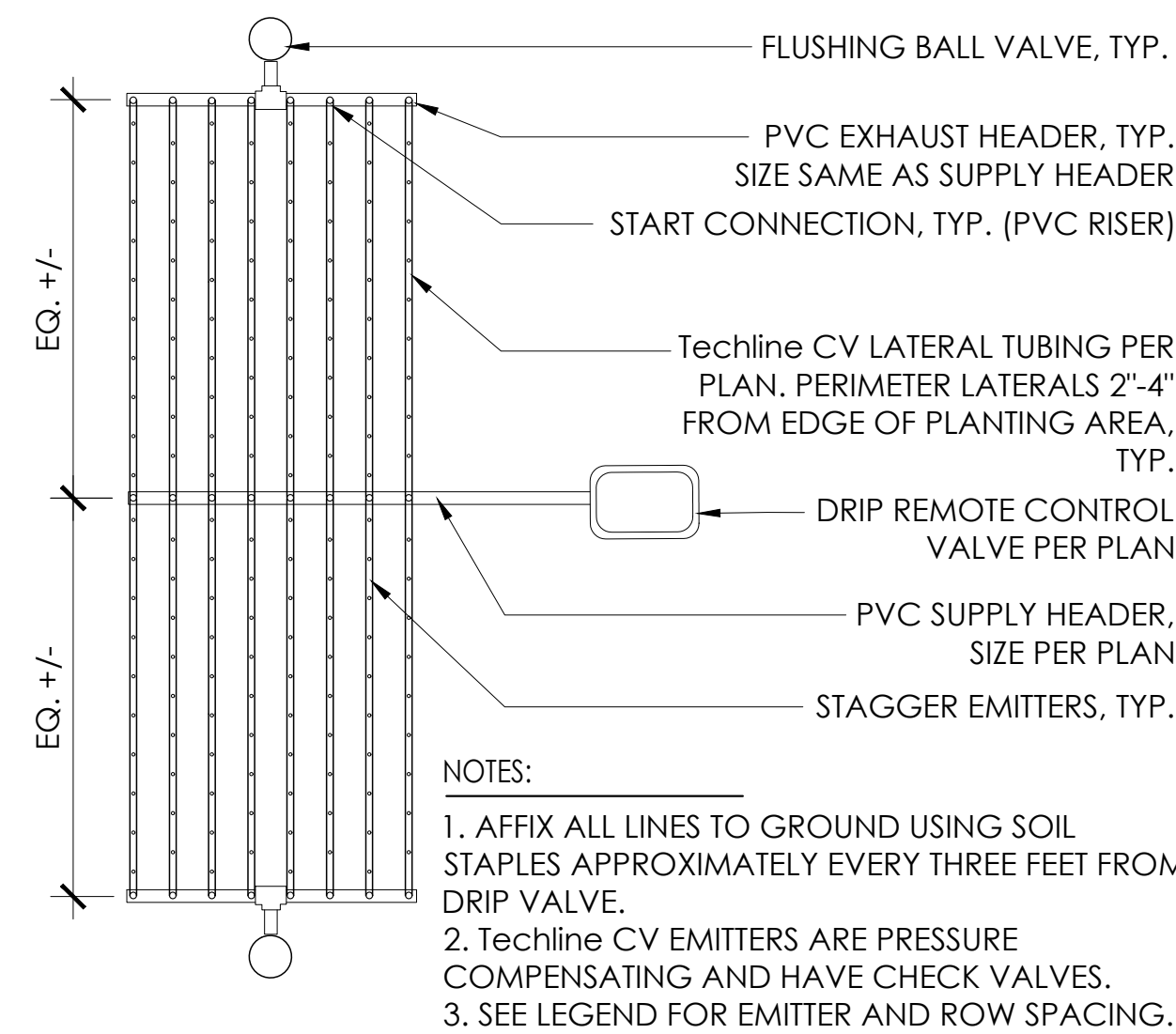

- NOTES:
- AFFIX ALL LINES TO GROUND USING SOIL STAPLES APPROXIMATELY EVERY THREE FEET FROM DRIP VALVE.
  - Techline CV EMITTERS ARE PRESSURE COMPENSATING AND HAVE CHECK VALVES.
  - SEE LEGEND FOR EMITTER AND ROW SPACING.

### 6 DRIPLINE CENTER FEED

SCALE: NTS

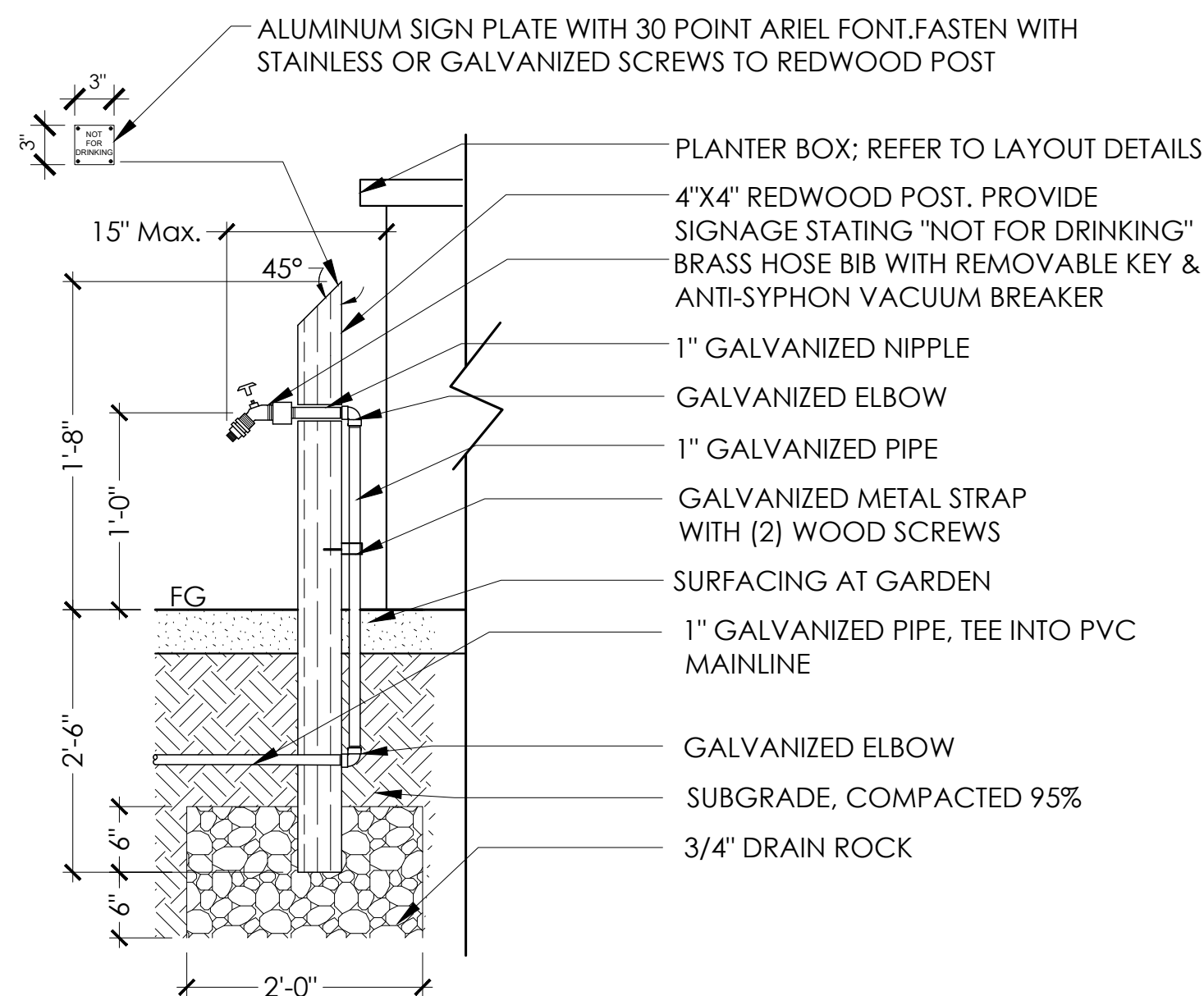

### 7 HOSE BIB - COMMUNITY GARDEN AREA

SCALE: NTS

SEE NOTES & WATER USE SHEET L2.9

STAFF APPRVL	REVISIONS				EXP. DATE	CITY ENG. DATE
	NO.	REVISION	DATE	R.C.E.		

PUBLIC IMPROVEMENTS APPROVED FOR CONSTRUCTION	
CITY OF SANTA ROSA	
BY	R.C.E. 65663
DAVID M. GUHIN	CITY ENGINEER
CITY OF SANTA ROSA	
DATE	
CITY OF SANTA ROSA FILE NO. _____	

**CARLILE • MACY**

CIVIL ENGINEERS • URBAN PLANNERS • LAND SURVEYORS • LANDSCAPE ARCHITECTS  
15 THIRD STREET, SANTA ROSA, CA 95401  
Tel: (707) 542-6451 Fax: (707) 542-5212

DESIGNED BY WAC	CHECKED BY CI	DRAWN BY JAB	DATE 5/26	LIC. # 5226
		NAME Christine Talbot		

IRRIGATION DETAILS

**NORTH VILLAGE II**  
LOCATED IN  
SANTA ROSA, CALIFORNIA

DATE: MAY 2018  
JOB NO.: 1999003.21  
SHEET NUMBER: L2.8 OF 41  
Copyright © Carlile • Macy

5/25/2018 2:56:51 PM Jason T. Vothre Project: V17-1820 NV 2 City submitted 2\2018\05\24 - 36 SHEETS 2018\05-15\06 NORTH VILLAGE 2 CD IRRIGATION 24x36.dwg

Updated Maximum Applied Water Allowance

The following calculations will help you determine your site specific water budget and establish a planting mix that will allow you to meet your water budget. Your Estimated Total Water Use must be less than your Maximum Applied Water Allowance.

1.) **Maximum Applied Water Allowance (MAWA)**

$$MAWA = (ETO)(0.62)[(0.45x LA) + (0.4 x SLA)]$$

Where:  
 ETO = Annual Net Reference Evapotranspiration (inches)  
 0.45 = ET Adjustment Factor  
 LA = Landscaped Area (square feet)  
 0.62 = Conversion factor (to gallons per square foot)  
 SLA = Portion of the landscape area identified as Special Landscape Area (square feet)  
 0.4 = the additional ET adjustment factor for Special Landscape Area (1.0 - 0.6 = 0.4)

A.) Net Evapotranspiration Calculation

43.90 <i>(Annual ETO)</i>				
27.20 <i>(Annual Rainfall)</i>	x	.25	=	6.80 <i>(Effective Rainfall)</i>
Net Evapotranspiration Calculation = Annual ETO - Effective Rainfall = 37.10				

B.) Adjusted Landscape Area Calculation

53885 <i>(Landscaped Area)</i>	x	0.45 <i>(Adjustment Factor)</i>	=	24248.25
7075 <i>(Special Landscaped Area)</i>	x	0.4 <i>(Adjustment Factor)</i>	=	2830
Sum of Adjusted Landscape Area = 27078.25				

MAWA = 37.10 x 0.62 x 27078.25 = 622854 gallons

2.) **Estimated Total Water Use (ETWU)**

A.) Net Evapotranspiration Calculation

Net Evapotranspiration Calculation = Annual ETO - Effective Rainfall = 37.10				
--	--	--	--	--

B.) Adjusted Landscape Area Calculation

45528 <i>(Low water use plant sqft)</i>	x	0.3	=	13658.4
1282 <i>(Moderate water use plant sqft)</i>	x	0.6	=	769.2
7075 <i>(High water use plant sqft)</i>	x	1.0	=	7075
Sum of Adjusted Landscape Area = 21,503				

ETWU = 37.10 x 0.62 x 21,503 = 581886 gallons

**Irrigation Efficiency Factor**

Percent of total landscape irrigated with Drip	
0-25%	0.71
26-50%	0.75
51-75%	0.80
76-100%	0.85

**Appendix B**  
**HYDROZONE TABLE**

Summary	Plant Type	AREA (Sq. Ft.)	NOTES	% of Total Landscape
HIGH WATER USE	HW	7,075	Special Use Areas	13.1%
MEDIUM WATER USE	MW	1,282		2.4%
LOW WATER USE	LW	45,528		84.5%
Total		53,885		100%

Valve Circuit Number	Plant Type	AREA (Sq. Ft.)	Irig. Method	GPM	PR In./Hr.	% of Total Landscape
A1	MW	280	Drip	2.8	0.96	0.5
A2	LW	3468	Drip	10.4	0.29	6.4
A3	LW	280	Drip	2.8	0.96	0.5
A4	LW	2020	Drip	6.1	0.29	3.7
B1	LW	2,539	Drip	7.6	0.29	4.7
B2	MW	162	Drip	1.8	1.07	0.3
B3	LW	540	Drip	5.4	0.96	1.0
B4	LW	4358	Drip	13.1	0.29	8.1
B5	LW	220	Drip	2.2	0.96	0.4
B6	LW	1308	Drip	3.9	0.29	2.4
C1	LW	280	Drip	2.8	0.96	0.5
C2	LW	456	Drip	1.4	0.30	0.8
C3	LW	280	Drip	2.8	0.29	0.5
C4	LW	5627	Drip	16.9	0.29	10.4
C5	LW	8171	Drip	24.5	0.29	15.2
C6	LW	1160	Drip	11.8	0.96	2.2
C7	LW	8395	Drip	25.2	0.29	15.6
C8	MW	560	Drip	5.6	0.96	1.0
C9	LW	3,349	Drip	10	0.29	6.2
C10	HW	4,375	MP ROTATOR	20.5	0.45	8.1
C11	HW	2,700	MP ROTATOR	12.6	0.45	5.0
C12	MW	280	Drip	2.8	0.96	0.5
C13	LW	1,597	Drip	4.8	0.29	3.0
C14	LW	240	Drip	2.4	0.96	0.4
C15	LW	880	Drip	2.6	0.28	1.6
D1	LW	340	Drip	1.02	0.29	0.6
COMMUNITY GARDEN	HW	942	HOSE BIB	N/A		1.7

**NOTE:**  
**Hydrozone C10 & C11** are special use areas. They irrigate the lawn area for Recreational use for the development and community.  
**Hydrozone "Community Garden"** is a special use area. The hose bibs here will irrigate the community garden plots.

**WATER EFFICIENT LANDSCAPE ORDINANCE (WELO) NOTES**

This irrigation system has been designed to comply with the City of Santa Rosa's *Water Efficient Landscape Ordinance* (WELO), which includes the following:

- A reduced pressure backflow preventer and shut-off valve shall be provided at each irrigation point of connection. Calculations for the Maximum Allowable Water Allotment (WELO Appendix A) and hydrozone table (WELO Appendix B) included on this sheet.
- Control systems have the ability to run multiple operating cycles, and implement global increase or decrease by percentage to match plant water requirements, environmental conditions and the soil's infiltration rate.
- Hydrozones are separated by plant type, solar exposure, soil type and microclimate. Flow rate, application rate and design pressures are shown for each hydrozone.
- Overhead spray irrigation shall be used only where the mature height of plants will be less than 6".
- Drip irrigation shall have check valves and pressure regulation and will provide even coverage throughout the planted areas.
- Station operation times shall not exceed the soils infiltration rate as determined by the soils report.
- Upon completion of the installation, the contractor shall submit to the building department a completed and signed "Certificate of Completion" stating that the project has been installed as designed, or with documentation of suitable substitutions.
- The certificate of completion shall be accompanied by an irrigation audit, irrigation schedule and a maintenance schedule, as described in the City Ordinance.
- A final city inspection shall be performed. The installation contractor shall attend this inspection and make all required repairs and adjustment to achieve approval and completion from the City.
- Contractor shall contact Engineering Development Services at 543-4611 to schedule an appointment.

**SLEEVES**

- All sleeves must be placed prior to installation of paving. Coordinate with civil engineer and general contractor prior to construction.
- Pipe and sleeves are diagrammatic. Actual locations may be determined by field conditions.
- Up to two lateral pipes may be installed inside a single sleeve of adequate size where possible.

**IRRIGATION NOTES**

- The landscape contractor shall inspect the site and verify conditions and dimensions prior to construction.
- Install irrigation system in accordance with all local codes and ordinances.
- See details and specifications for procedures, material and installation requirements.
- The irrigation systems are designed to operate at POC 'A' - 27 gpm, and 60 p.s.i., and POC 'B' - 36.3 gpm and 60 p.s.i. Landscape contractor shall verify pressure at the point of connection prior to installation of the irrigation system. Notify owner's representative of measured pressure before construction begins. Notify landscape architect if pressure is greater or less than the static pressure stated on the plans to determine if pressure regulation or a booster pump is required.
- The irrigation design is diagrammatic. All piping, valves, etc., shown within paved areas are for design clarification only and shall be installed in planting areas to the greatest extent possible. Avoid conflict with utilities, new planting, new site or architectural elements, and existing trees. **NO TRENCHING ALLOWED IN WETLAND AREAS.**
- The contractor shall not willfully install the irrigation system as shown on the drawings when it is obvious in the field that unknown obstructions, grade difference or discrepancies in area dimensions exist that might not have been considered in engineering. Such obstructions or differences shall be brought to the attention of the owner's authorized representative and the landscape architect. In the event this notification is not performed, the contractor shall assume full responsibility for any revision necessary.
- Prior to cutting into soil, locate all cables, conduits, sleeves and other utilities or architectural features that are commonly encountered underground and take proper precautions not to damage or disturb such improvements. Any damage made during the installation of the irrigation system of the aforementioned items shall be repaired and/or replaced to the satisfaction of the owner at the contractor's own expense. contact USA at 1-800-227-2600.
- The landscape contractor shall coordinate his work with other trades involved: i.e. grading, plumbing and electrical contractors.
- All components of the system shall be installed and adjusted to provide 100% coverage and to prevent misting and overspray onto buildings, windows, paved areas, etc., and throttle flow control at valves for optimum operation.
- Contractor shall coordinate sleeving for irrigation piping with paving contractor prior to installation, where pipe sizes have been omitted or there is a conflict, refer to the lateral pipe sizing chart for sizes. Contractor to provide as-built sleeving plan to landscape architect prior to installation of irrigation system.
- All lateral end runs shall be 3/4" size unless otherwise noted.
- Install one spare common and control wire from each controller in a continuous loop through each valve box connected to that controller for future use.
- Contractor shall make final connection between electrical supply and the controller. See controller detail. Electrical supply to be provided by others. see electrical plans.
- Contractor shall make final connection between water source and irrigation system. Water source shall be provided by others. See civil plans.
- All valves (RCV and QC) shall be located adjacent to walks or drives for accessibility.
- Station operation times shall not exceed the soils infiltration rate as determined by the soils report.
- Adjust height of sprinkler heads to planted area: flush with finished grade in seeded areas, 1" above finished grade in sod areas and 2" above finished grade in mulched areas.
- Drip irrigation is designed to operate using a minimum pressure of 20 psi, and a maximum pressure of 50 psi. The contractor shall verify that the overall pressure provided will be sufficient to achieve this prior to the installation of drip components.

**STATEMENT OF COMPLIANCE**

I have complied with the criteria of the California Department of Water Resources Model Water Efficient Landscape Ordinance as established by Chapter 2.7, Title 23 of the 2015 California Building Code and have applied them for the efficient use of water in the landscape design plan.  
 PREPARER NAME: Christine Talbot  
 PREPARER SIGNATURE: [Signature]  
 PROFESSIONAL LICENSE: #5226

STAFF APPRVL	REVISIONS					CITY ENG. DATE	PUBLIC IMPROVEMENTS APPROVED FOR CONSTRUCTION	
	NO.	REVISION	DATE	R.C.E.	EXP. DATE		CITY OF SANTA ROSA	
							BY: <u>DAVID M. GUHIN</u> R.C.E. 65663 CITY ENGINEER CITY OF SANTA ROSA	
							DATE: _____	
							CITY OF SANTA ROSA FILE NO. _____	

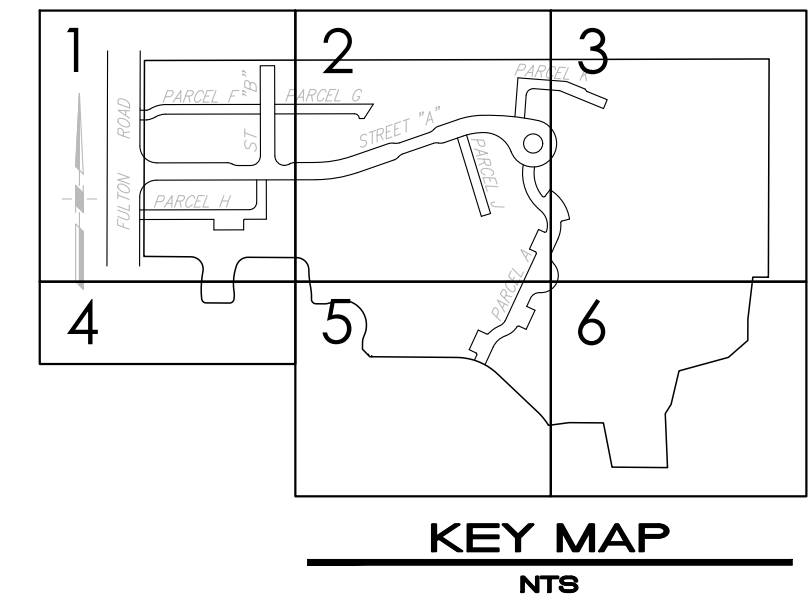

**LATERAL SIZING GUIDE**

CIRCUIT GPM	PIPE SIZE	PIPE CLASS
0-8 GPM	3/4"	SCH. 40 PVC
9-12 GPM	1"	SCH. 40 PVC
13-22 GPM	1-1/4"	SCH. 40 PVC
23-30 GPM	1-1/2"	SCH. 40 PVC
31-50 GPM	2"	SCH. 40 PVC
51-70 GPM	2-1/2"	SCH. 40 PVC
71-110 GPM	3"	SCH. 40 PVC

**DRIP SUPPLY/EXHAUST HEADER SIZING GUIDE**

ZONE FLOW	HEADER SIZE	HEADER TYPE
0-5 GPM	1/2"	PVC
5-8 GPM	3/4"	PVC
8-13 GPM	1"	PVC

**CARLIE • MACY**

CIVIL ENGINEERS • URBAN PLANNERS • LAND SURVEYORS • LANDSCAPE ARCHITECTS  
 15 THIRD STREET, SANTA ROSA, CA 95401  
 Tel: (707) 542-6451 Fax: (707) 542-5212

---

DESIGNED BY: \_\_\_\_\_ DATE: \_\_\_\_\_  
 DRAWN BY: JAB JOB NO.: \_\_\_\_\_  
 CHECKED BY: CI LIC. # \_\_\_\_\_  
 NAME: Christine Talbot

---

**NORTH VILLAGE II**  
 LOCATED IN  
 SANTA ROSA, CALIFORNIA

IRRIGATION NOTES AND WELO

---

DATE: MAY 2018  
 JOB NO.: 1999003.21  
 SHEET NUMBER: L2.9 OF 41

2/2/2018 2:56:48 PM John N. Votha Projects\7-1620 NV 2 City submitted 2\04\04\04\04 - 38 SHEETS 2018\08-15\46 NORTH VILLAGE 2 CD PLANTING 24x36.dwg

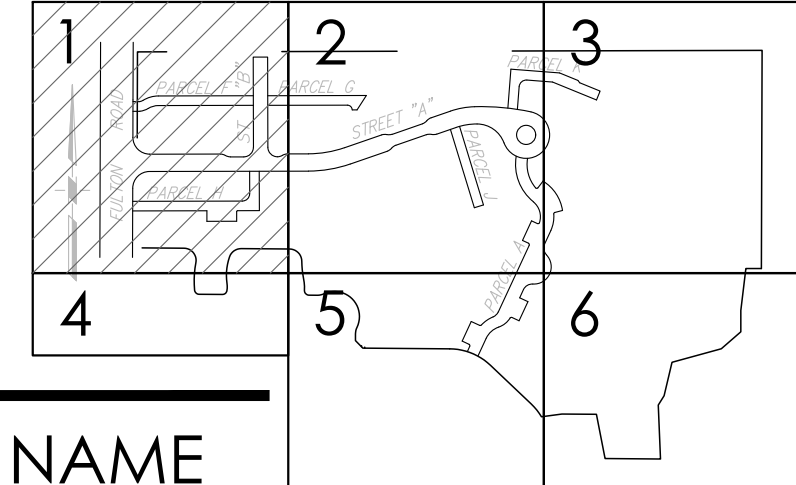
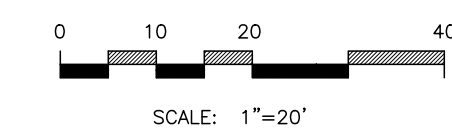
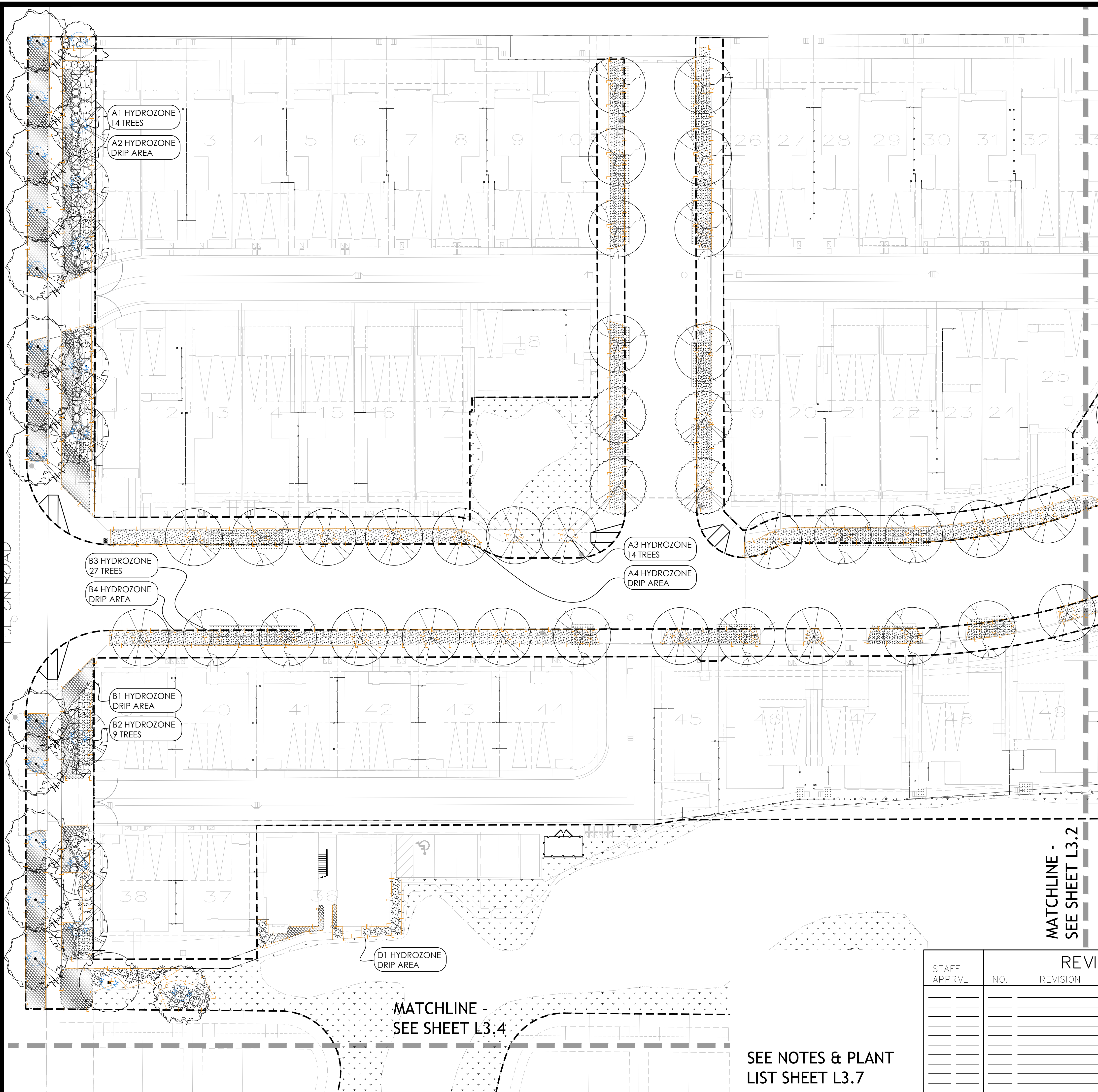

PLANT LIST (SEE L3.7)

**SYMBOL BOTANICAL NAME**

**TREES**

- Acer rubrum 'Armstrong'
- Quercus kelloggii
- Arbutus 'Marina'
- Lagerstroemia 'Natchez'
- Pistacia chinensis
- Platanus 'Columbia'
- Quercus agrifolia
- Quercus lobata
- Quercus Suber
- Robinia 'Purple Robe'
- Ulmus parvifolia 'Allee'

**SHRUBS**

- Callistemon viridiflorus
- Correa 'Ivory Bells'
- Dodonea v. 'Saratoga'
- Ilex v. 'Stokes'
- Callistemon viridifl. 'Xera Compact'
- Myrtus c. 'compacta'
- Ceanothus thy. 'Skylark'
- Phormium 'Jack Spratt'
- Sollya heterophylla

**GROUNDCOVER**

- Arctostaphylos 'Emerald Carpet'

**OPEN SPACE PLANTS**

- Mown Turf or alternative
- Meadow Mix

**GRASSES**

- Deschampsia c. 'Goldstaub'
- Libertia peregrinans
- Festuca idahoensis
- Elymus a. 'Glaucus'
- Leymus c. 'Canyon Prince'
- Muhlenbergia rigens
- Lomandra longifolia 'Breeze'
- Juncus patens

**SHRUBS & VINES**

- Atriplex lentiformis breweri
- Arctostaphylos d. 'Howard McMinn'
- Salvia apiana
- Rosa californica
- Westringia f. 'Morning Light'
- Zauschneria californica
- Rhamnus californica
- Garrya e. 'James Roof'
- Mulch Only

**HYDROZONE TABLE**

- LOW WATER
  - MEDIUM WATER
  - HIGH WATER (SPECIAL USE AREA)
- HYDROZONES PER IRRIGATION PLAN
- CORRESPONDING VALVE #
- ## HYDROZONE DESCRIPTION

MATCHLINE - SEE SHEET L3.2

MATCHLINE - SEE SHEET L3.4

SEE NOTES & PLANT LIST SHEET L3.7

STAFF APPRVL	REVISIONS				EXP. DATE	CITY ENG. DATE
	NO.	REVISION	DATE	R.C.E.		

PUBLIC IMPROVEMENTS APPROVED FOR CONSTRUCTION	
<b>CITY OF SANTA ROSA</b>	
BY	R.C.E. 65663
DAVID M. GUHIN CITY ENGINEER CITY OF SANTA ROSA	
DATE	
CITY OF SANTA ROSA FILE NO.	

**CARLILE • MACY**

CIVIL ENGINEERS • URBAN PLANNERS • LAND SURVEYORS • LANDSCAPE ARCHITECTS

15 THIRD STREET, SANTA ROSA, CA 95401  
Tel: (707) 542-6451 Fax: (707) 542-5212

---

DESIGNED BY WJC	CHECKED BY CI	DATE 5/22/18	LIC. # 
		DRAWN BY: JAB NAME: Christine Talbot	

---

**NORTH VILLAGE II**  
 LOCATED IN  
 SANTA ROSA, CALIFORNIA  
 PLANTING PLAN

---

DATE: MAY 2018  
 JOB NO.: 1999003.21  
 SHEET NUMBER: **L3.1** of 41  
 Copyright © Carlile • Macy

2/2/2018 2:56:25 PM John N. Votha Projects\17-1620 NV 2 City submitted\2\04\04\04\04 - 36 SHEETS 2018\08-15\46 NORTH VILLAGE 2 CD PLANTING 24x36.dwg

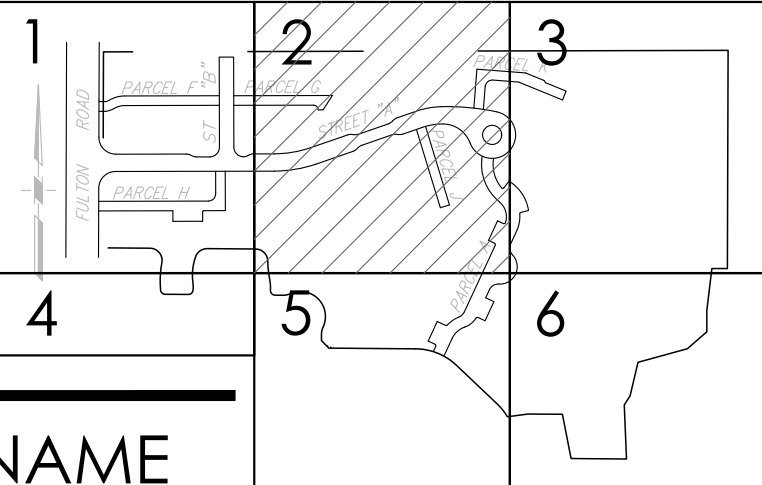
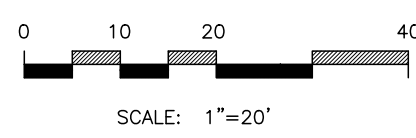
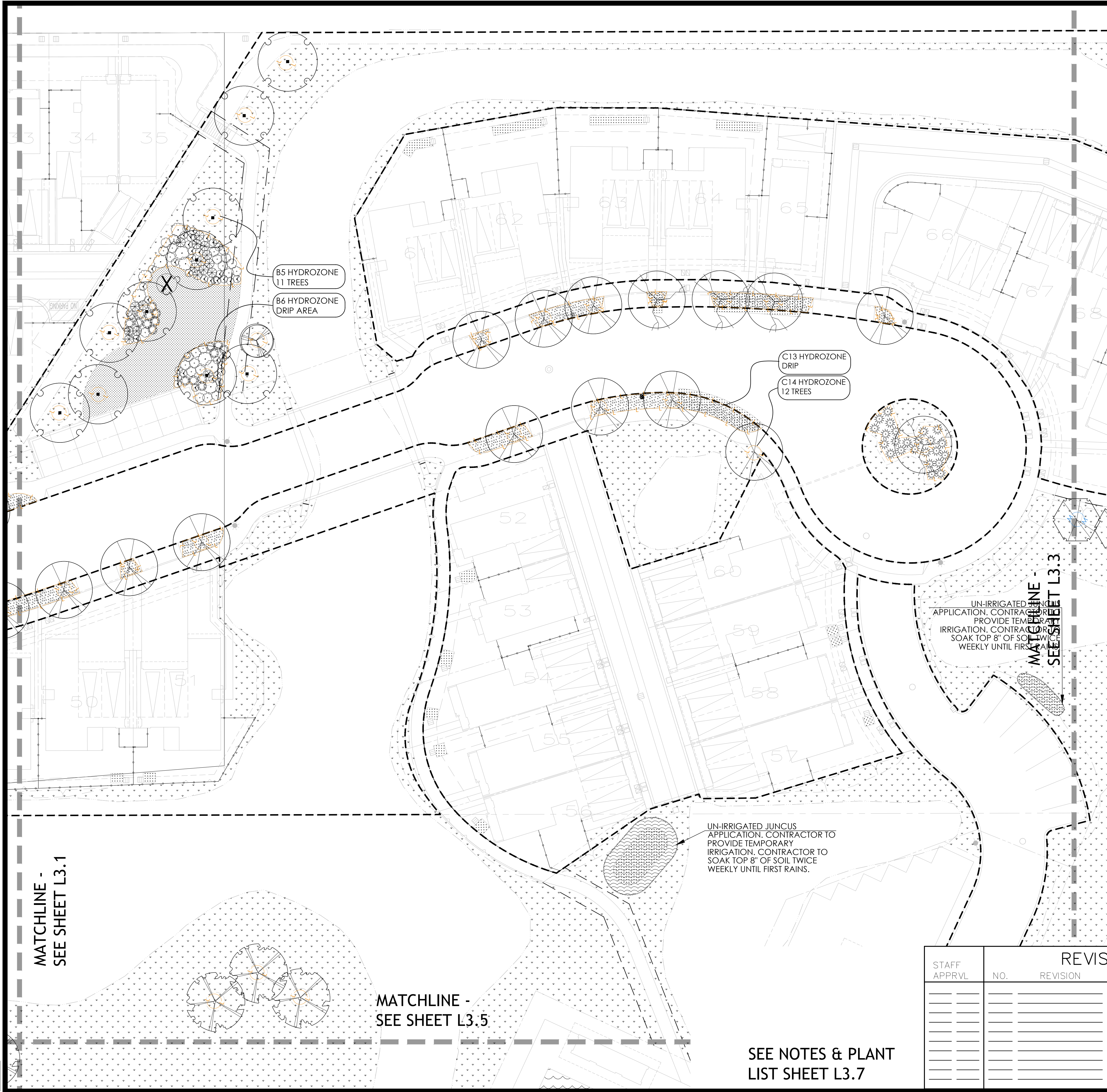

PLANT LIST (SEE L3.7)

**SYMBOL BOTANICAL NAME**

**TREES**

- Acer rubrum 'Armstrong'
- Quercus kelloggii
- Arbutus 'Marina'
- Lagerstroemia 'Natchez'
- Pistacia chinensis
- Platanus 'Columbia'
- Quercus agrifolia
- Quercus lobata
- Quercus Suber
- Robinia 'Purple Robe'
- Ulmus parvifolia 'Allee'

**SHRUBS**

- Callistemon viridiflorus
- Correa 'Ivory Bells'
- Dodonea v. 'Sarotoga'
- Ilex v. 'Stokes'
- Callistemon viridif. 'Xera Compact'
- Myrtus c. 'compacta'
- Ceanothus thy. 'Skylark'
- Phormium 'Jack Spratt'
- Sollya heterophylla

**GROUNDCOVER**

- Arctostaphylos 'Emerald Carpet'

**OPEN SPACE PLANTS**

- Mown Turf or alternative
- Meadow Mix

**GRASSES**

- Deschampsia c. 'Goldstaub'
- Libertia peregrinans
- Festuca idahoensis
- Elymus a. 'Glaucus'
- Leymus c. 'Canyon Prince'
- Muhlenbergia rigens
- Lomandra longifolia 'Breeze'
- Juncus patens

**SHRUBS & VINES**

- Atriplex lentiformis breweri
- Arctostaphylos d. 'Howard McMinn'
- Salvia apiana
- Rosa californica
- Westringia f. 'Morning Light'
- Zauschneria californica
- Rhamnus californica
- Garrya e. 'James Roof'
- Mulch Only

**KEY MAP**

**HYDROZONE TABLE**

- LOW WATER
- MEDIUM WATER
- HIGH WATER (SPECIAL USE AREA)

HYDROZONES PER IRRIGATION PLAN  
CORRESPONDING VALVE #

## HYDROZONE DESCRIPTION

MATCHLINE - SEE SHEET L3.1

MATCHLINE - SEE SHEET L3.5

SEE NOTES & PLANT LIST SHEET L3.7

STAFF APPRVL	REVISIONS				EXP. DATE	CITY ENG. DATE
	NO.	REVISION	DATE	R.C.E.		

PUBLIC IMPROVEMENTS APPROVED FOR CONSTRUCTION	
<b>CITY OF SANTA ROSA</b>	
BY	R.C.E. 65663
DAVID M. GUHIN CITY ENGINEER CITY OF SANTA ROSA	
DATE	
CITY OF SANTA ROSA FILE NO.	

**CARLILE • MACY**

CIVIL ENGINEERS • URBAN PLANNERS • LAND SURVEYORS • LANDSCAPE ARCHITECTS  
15 THIRD STREET, SANTA ROSA, CA 95401  
Tel: (707) 542-6451 Fax: (707) 542-5212

---

DESIGNED BY W.C.	CHECKED BY C.I.	DATE 5/22	LIC. # 5226
CHRISTINE TALBOT NAME CHRISTINE TALBOT LIC. #			

---

**NORTH VILLAGE II**  
LOCATED IN  
SANTA ROSA, CALIFORNIA

PLANTING PLAN

---

DATE: MAY 2018  
JOB NO.: 1999003.21  
SHEET NUMBER: L3.2 OF 41  
Copyright © Carlile • Macy



5/25/2018 2:58:08 PM Jason W. Votha - Project: 17-1620 NV 2 City submitted 2/10/2018 10:14:46 AM NORTH VILLAGE 2 CD PLANTING 2x36x49

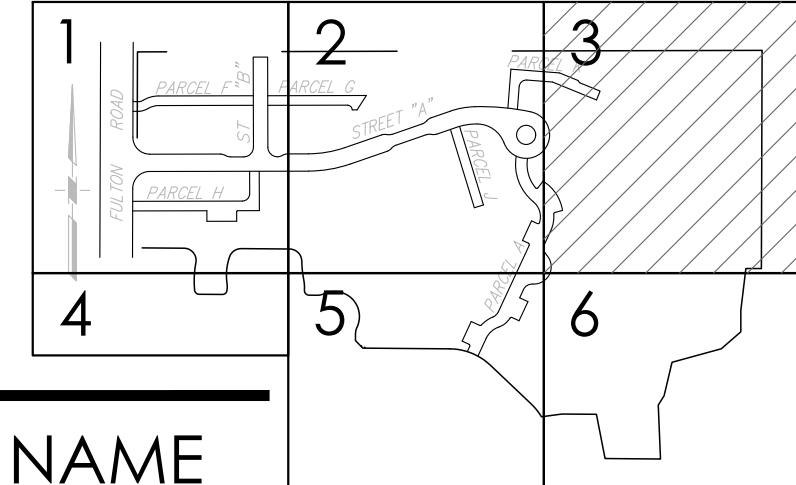
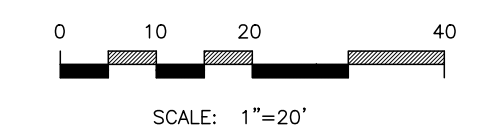
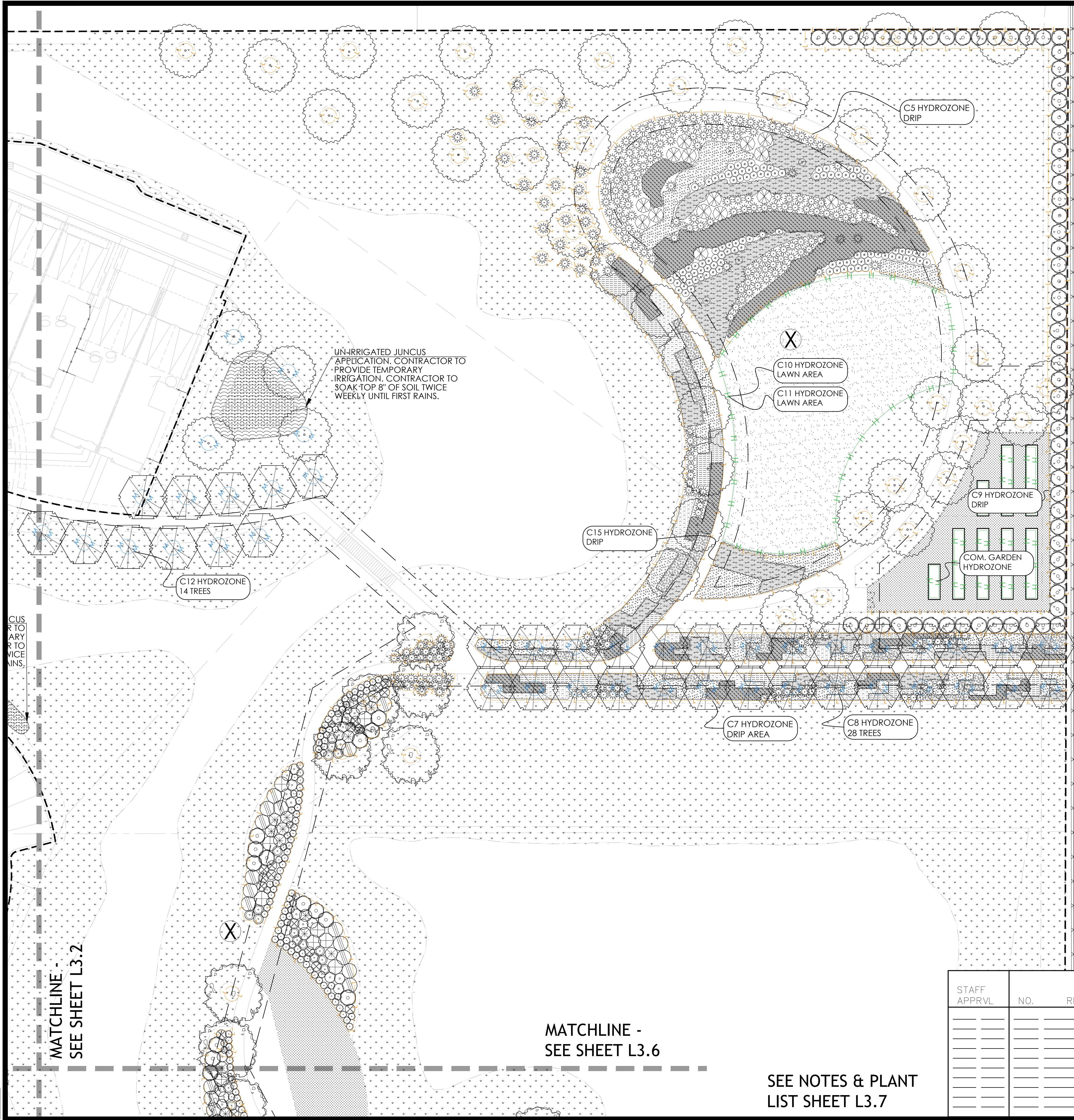

PLANT LIST (SEE L3.7)

**SYMBOL BOTANICAL NAME**

**TREES**

- Acer rubrum 'Armstrong'
- Quercus kelloggii
- Arbutus 'Marina'
- Lagerstroemia 'Natchez'
- Pistacia chinensis
- Platanus 'Columbia'
- Quercus agrifolia
- Quercus lobata
- Quercus Suber
- Robinia 'Purple Robe'
- Ulmus parvifolia 'Allee'

**SHRUBS**

- Callistemon viridiflorus
- Correa 'Ivory Bells'
- Dodonea v. 'Saratoga'
- Ilex v. 'Stokes'
- Callistemon viridifl. 'Xera Compact'
- Myrtus c. 'compacta'
- Ceanothus thy. 'Skylark'
- Phormium 'Jack Spratt'
- Sollya heterophylla

**GROUNDCOVER**

- Arctostaphylos 'Emerald Carpet'

**OPEN SPACE PLANTS**

- Mown Turf or alternative
- Meadow Mix

**GRASSES**

- Deschampsia c. 'Goldstaub'
- Libertia peregrinans
- Festuca idahoensis
- Elymus a. 'Glaucus'
- Leymus c. 'Canyon Prince'
- Muhlenbergia rigens
- Lomandra longifolia 'Breeze'
- Juncus patens

**SHRUBS & VINES**

- Atriplex lentiformis breweri
- Arctostaphylos d. 'Howard McMinn'
- Salvia apiana
- Rosa californica
- Westringia f. 'Morning Light'
- Zauschneria californica
- Rhamnus californica
- Garrya e. 'James Roof'
- Mulch Only

**KEY MAP**

**HYDROZONE TABLE**

- LOW WATER
- MEDIUM WATER
- HIGH WATER (SPECIAL USE AREA)

**HYDROZONES PER IRRIGATION PLAN**

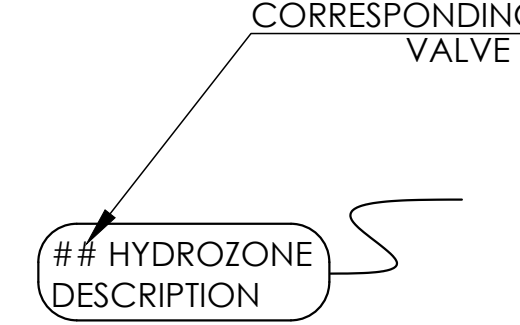

STAFF APPRVL	REVISIONS				EXP. DATE	CITY ENG. DATE
	NO.	REVISION	DATE	R.C.E.		

PUBLIC IMPROVEMENTS APPROVED FOR CONSTRUCTION	
<b>CITY OF SANTA ROSA</b>	
BY	R.C.E. 65663
DAVID M. GUHIN CITY ENGINEER CITY OF SANTA ROSA	
DATE	
CITY OF SANTA ROSA FILE NO.	

CIVIL ENGINEERS • URBAN PLANNERS • LAND SURVEYORS • LANDSCAPE ARCHITECTS  
 15 THIRD STREET, SANTA ROSA, CA 95401  
 TEL (707) 542-6451 FAX (707) 542-5212

CARLILE • MACY

DESIGNED BY: JAB  
 DRAWN BY: JAB  
 CHECKED BY: CI

DATE: 5/25/18  
 LIC. #

NORTH VILLAGE II  
 LOCATED IN  
 SANTA ROSA, CALIFORNIA

PLANTING PLAN  
 NAME: Christine Talbot

DATE: MAY 2018  
 JOB NO.: 1999003.21  
 SHEET NUMBER

L3.3 OF 41  
 Copyright © Carlile & Macy





2/2/2018 2:54:13 PM Jason H. Vachon - Projecta\17-1820 NV 2 City submitted 2\10\18\104\104 - 36 SHEETS 2018\08-1046 NORTH VILLAGE 2 CD PLANTING 2x36.rvt

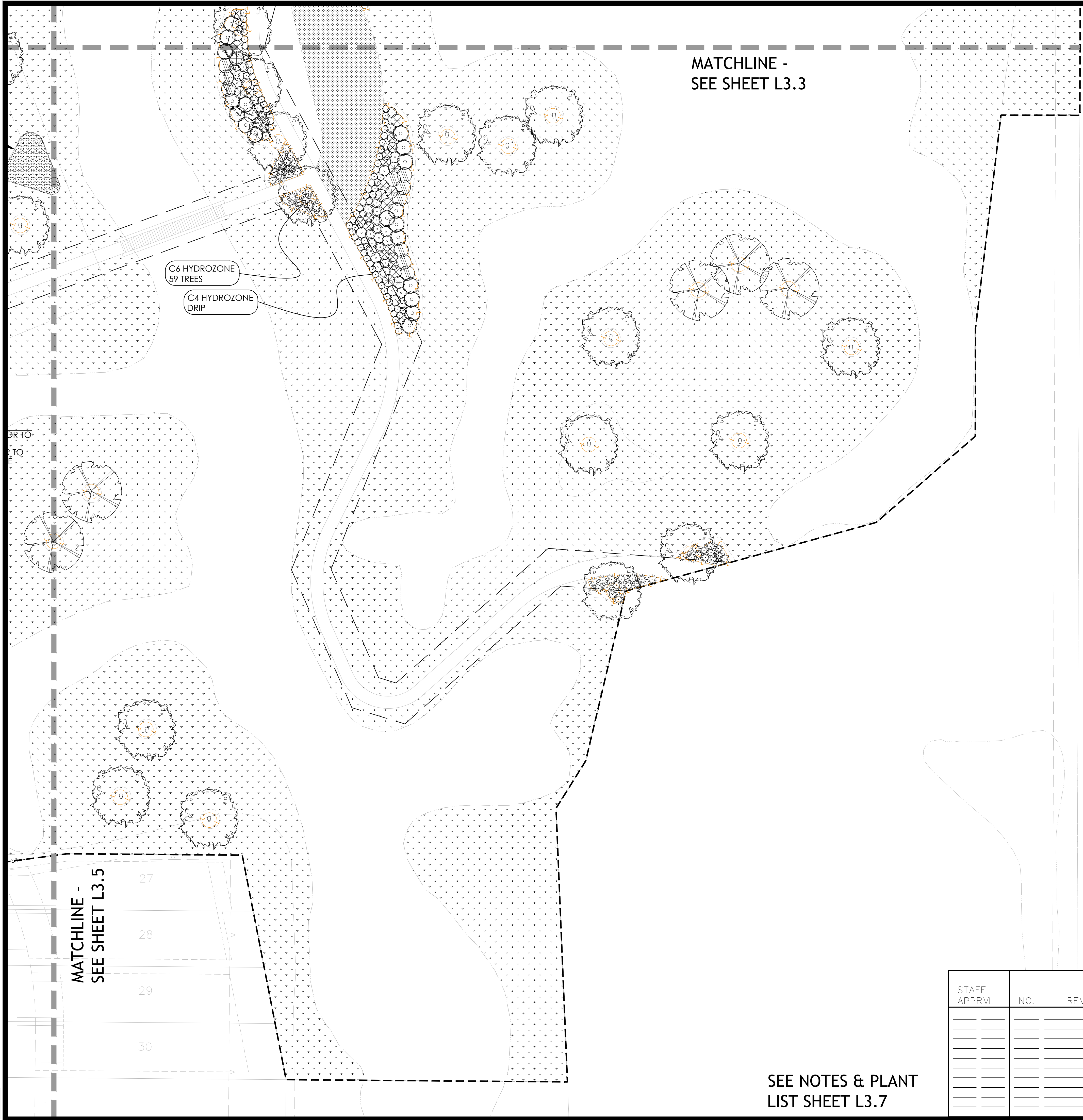

MATCHLINE -  
SEE SHEET L3.3

MATCHLINE -  
SEE SHEET L3.5

27  
28  
29  
30

SEE NOTES & PLANT  
LIST SHEET L3.7

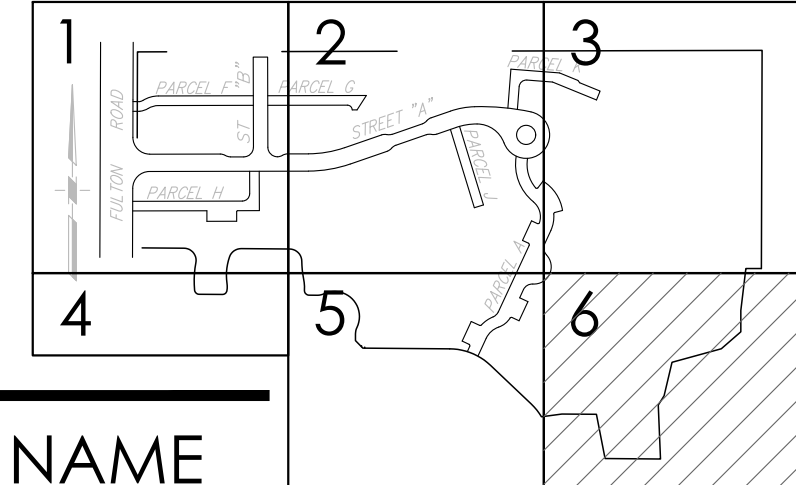
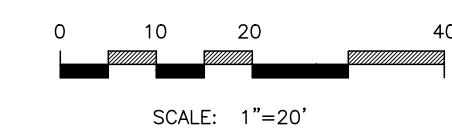

PLANT LIST (SEE L3.7)

SYMBOL BOTANICAL NAME

TREES

- Acer rubrum 'Armstrong'
- Quercus kelloggii
- Arbutus 'Marina'
- Lagerstroemia 'Natchez'
- Pistacia chinensis
- Platanus 'Columbia'
- Quercus agrifolia
- Quercus lobata
- Quercus Suber
- Robinia 'Purple Robe'
- Ulmus parvifolia 'Allee'

KEY MAP  
NTS

HYDROZONE  
TABLE

- LOW WATER
- MEDIUM WATER
- HIGH WATER (SPECIAL USE AREA)

HYDROZONES PER  
IRRIGATION PLAN

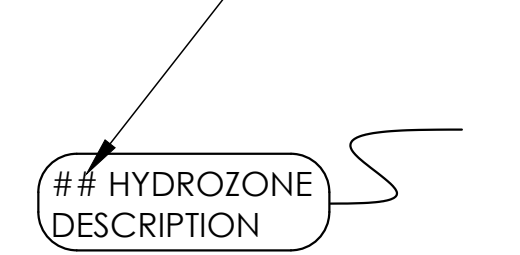

SHRUBS

- Callistemon viridiflorus
- Correa 'Ivory Bells'
- Dodonea v. 'Saratoga'
- Ilex v. 'Stokes'
- Callistemon viridifl. 'Xera Compact'
- Myrtus c. 'compacta'
- Ceanothus thy. 'Skylark'
- Phormium 'Jack Spratt'
- Sollya heterophylla

GROUNDCOVER

- Arctostaphylos 'Emerald Carpet'

OPEN SPACE PLANTS

- Mown Turf or alternative
- Meadow Mix

GRASSES

- Deschampsia c. 'Goldstaub'
- Libertia peregrinans
- Festuca idahoensis
- Elymus a. 'Glaucus'
- Leymus c. 'Canyon Prince'
- Muhlenbergia rigens
- Lomandra longifolia 'Breeze'
- Juncus patens

SHRUBS & VINES

- Atriplex lentiformis breweri
- Arctostaphylos d. 'Howard McMinn'
- Salvia apiana
- Rosa californica
- Westringia f. 'Morning Light'
- Zauschneria californica
- Rhamnus californica
- Garrya e. 'James Roof'
- Mulch Only

STAFF APPRVL	REVISIONS				EXP. DATE	CITY ENG. DATE
	NO.	REVISION	DATE	R.C.E.		

PUBLIC IMPROVEMENTS APPROVED FOR CONSTRUCTION	
CITY OF SANTA ROSA	
BY	DATE
DAVID M. GUHIN CITY ENGINEER CITY OF SANTA ROSA	MAY 2018
R.C.E. 65663	JOB NO. 1999003.21
DATE	SHEET NUMBER
CITY OF SANTA ROSA FILE NO.	L3.6 OF 41

**CARLILE • MACY**

CIVIL ENGINEERS • URBAN PLANNERS • LAND SURVEYORS • LANDSCAPE ARCHITECTS

15 THIRD STREET, SANTA ROSA, CA 95401  
Tel: (707) 542-6451 Fax: (707) 542-5212

---

DESIGNED BY WJC	CHECKED BY CI	DATE 5/22/18	LIC. # 5226
RESIGNED BY NAME Christine Talbot		PLANTING PLAN NORTH VILLAGE II LOCATED IN SANTA ROSA, CALIFORNIA	

PLANT LIST

SYMBOL BOTANICAL NAME COMMON NAME SIZE QTY. WUCOLS SPACING PATTERN

TREES

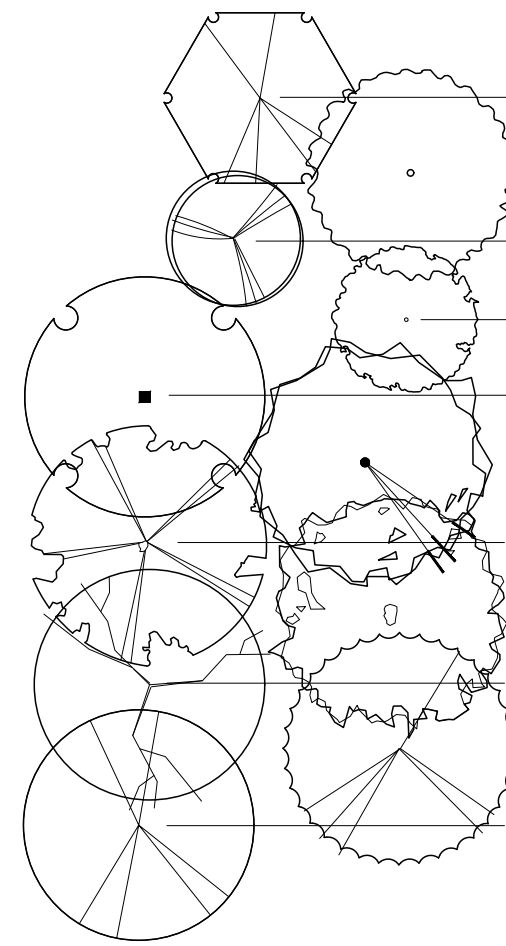

Acer rubrum 'Armstrong'	Columnar Red Maple	15 Gal min	40	MOD	As Shown	N/A
Quercus kelloggii	California Black Oak	15 Gal min	45	LOW	As Shown	N/A
Arbutus 'Marina'	Marina Madrone	15 Gal min	1	LOW	As Shown	N/A
Lagerstroemia 'Natchez'	Crape Myrtle	15 Gal min	1	LOW	As Shown	N/A
Pistacia chinensis	Pistache	15 Gal min	11	LOW	As Shown	N/A
Platanus 'Columbia'	Columbia Plane Tree	15 Gal min	13	MOD	As Shown	N/A
Quercus agrifolia	Coast Live Oak	15 Gal min	30	LOW	As Shown	N/A
Quercus lobata	Valley Oak	15 Gal min	27	LOW	As Shown	N/A
Quercus Suber	Cork Oak	15 Gal min	21	LOW	As Shown	N/A
Robinia 'Purple Robe'	Purple Robe Locust	15 Gal min	4	LOW	As Shown	N/A
Ulmus parvifolia 'Allee'	Allee Chinese Elm	15 Gal min	32	LOW	As Shown	N/A

SHRUBS

Callistemon viridiflorus	Green Bottle Brush	1 Gal min	24	LOW	As Shown	N/A
Correa 'Ivory Bells'	Ivory Bells Correa	1 Gal min	41	LOW	As Shown	N/A
Dodonea v. 'Saratoga'	Saratoga Hopseed	1 Gal min	9	LOW	As Shown	N/A
Ilex v. 'Stokes'	Stokes Dwarf Yaupon	1 Gal min	39	LOW	As Shown	N/A
Callistemon viridifl. 'Xera Compact'	Compact Green Bottlebrush	1 Gal min	34	LOW	As Shown	N/A
Myrtus c. 'compacta'	Dwarf Myrtle	1 Gal min	110	LOW	As Shown	N/A
Ceanothus thy. 'Skylark'	Skylark Ceanothus	1 Gal min	19	LOW	As Shown	N/A
Phormium 'Jack Spratt'	Jack Spratt Flax	1 Gal min	26	LOW	As Shown	N/A
Sollya heterophylla	Australian Blue Bell	1 Gal min	30	LOW	As Shown	N/A

GROUNDCOVER

Arctostaphylos 'Emerald Carpet'	Emerald Carpet Manzanita	1 Gal	1011	LOW	24"	Alternating
---------------------------------	--------------------------	-------	------	-----	-----	-------------

OPEN SPACE PLANTS

Mown Turf or alternative	90/10 Drought Tolerant Fescue Mix Sod	7,075 Square feet	6"	Alternating
Meadow Mix	California Native Mix contains: Arroyo lupine, California Poppy, Five-spot, Baby-blue-eyes, Perennial flax, Chinese houses, Gilla, Bird's eyes, California bluebell, Satin flower, Godetia, Fiddleneck, Tidy tips, Beach evening primrose	6 Acres		Available from: Wildflower Seed & Tool Co. St. Helena, CA 20 pounds per acre, as necessary where disturbed

GRASSES

Deschampsia c. 'Goldstaub'	Tufted Hair Grass	Plugs min	1,586	LOW	18"	Alternating
Libertia peregrinans	Gold Libertia	Plugs min	380	LOW	18"	Alternating
Festuca idahoensis	Idaho Fescue	Plugs min	495	LOW	18"	Alternating
Elymus a. 'Glaucus'	Gray Lyme Grass	Plugs min	436	LOW	18"	Alternating
Leymus c. 'Canyon Prince'	Giant Wild Blue Rye	Plugs min	1,550	LOW	18"	Alternating
Muhlenbergia rigens	Deer Grass	Plugs min	419	LOW	As Shown	Alternating
Lamandra longifolia 'Breeze'	Dwarf Mat Rush	Plugs min	1,426	LOW	30"	Alternating
Juncus patens	Blue Rush	Plugs min	1,707	LOW	18"	Alternating

SHRUBS & VINES

Atriplex lentiformis breweri	Salt Bush	1 Gal min	10	LOW	As Shown	N/A
Arctostaphylos d. 'Howard McMinn'	Manzanita	1 Gal min	23	LOW	As Shown	N/A
Salvia apiana	White Sage	1 Gal min	29	LOW	As Shown	N/A
Rosa californica	California Wild Rose	1 Gal min	34	LOW	As Shown	N/A
Westringia f. 'Morning Light'	Morning Light Westringia	1 Gal min	37	LOW	As Shown	N/A
Zauschneria californica	California Fuchsia	1 Gal min	182	LOW	As Shown	N/A
Rhamnus californica	Coffee Berry	1 Gal min	24	LOW	As Shown	N/A
Garrya e. 'James Roof'	James Roof Silk Tassel	1 Gal min	95	LOW	As Shown	N/A

Mulch Only

PLANTING NOTES

- Contractor shall review, adhere to and comply with all construction documentation, including written general and technical specifications.
- It is the contractor's responsibility to maintain and use current contract documents for this project, copies of these contract documents shall be available for review by Landscape Architect during site observation.
- The plant list is provided for the convenience of the contractor. The contractor shall verify all plant counts and if a discrepancy exists, the plan shall govern.
- All plant material shall meet nursery industry standard and be approved at the project site by the Owner's Representative prior to planting. All plant material rejected by the Owner or Owner's Representative shall be removed from the project site at no additional cost. No trees shall be planted prior to approval. The contractor shall have all trees at the project site for approval at one time. Contractor is responsible for requesting and obtaining any required inspections by agricultural agencies.
- Substitutions of specified plant material shall not be made unless otherwise approved by the landscape architect.
- Finish grade in planter areas shall be 3" below the top of adjacent curbs, walks or paved areas, unless otherwise noted. Finish grade shall be smooth and even prior to installation of mulch. All landscape areas not covered with live material shall be covered with mulch (see specifications). Finish grade of meadow or other seeded areas shall be held 1" below adjacent hard surfaces.
- Planting areas shall be kept clean and free from all concrete, asphaltic waste, lumber or other impurities, pollution caused by foundation lime treatment, gasoline, plaster, oil or other such materials, shall be removed by excavation of the soil and replaced with clean native top soil.
- Adjacent roadways, sidewalks and other areas shall be kept free of mud, dirt or similar nuisances resulting from planting operations.
- Any excess materials shall be considered property of the contractor and shall be disposed of away from the job site in accordance with applicable local, state and federal regulations, at all times during construction and until final completion.
- A minimum of 8" of non-mechanically compacted soil shall be available for water absorption and root growth in planted areas. See specifications.
- Incorporate compost or natural fertilizer into the soil to a minimum depth and at a minimum rate as indicated on L0.0 or per specific amendment recommendations from a soils laboratory report. See specifications.
- See details and specifications for procedures, materials, and installation requirements.
- All trees within 5' of hardscape, or within 5' of public right of way, must include root barriers.
- Imported top soil (if required) shall be fertile, friable sandy loam of uniform composition. Clay particles shall not exceed 9% by volume. The soil shall be free from subsol, refuse, roots, rocks over 1" in diameter or other deleterious material. The imported soil shall be capable of sustaining healthy plant life. Native top soil shall be used where available prior to importing soil. A soils report shall be provided for all imported top soils, in addition to the soil reports required by specification.
- Adjacent streets, sidewalks and other areas shall be kept free of mud, dirt or similar nuisances resulting from earthwork operations.
- Any damaged or destroyed landscaping shall be replaced to the satisfaction of the owner.
- For best results, native plant materials should not have their roots disturbed. For plastic cans, remove bottom of can, place in plant pit and cut sides to remove. Cut metal cans in three places minimum and carefully slide root ball into plant pit, for large plant material, use bottom support as necessary.
- Erosion control mat shall be installed on all slopes 3:1 or greater. See specs.
- Note about horticultural soil reports:
- Refer to specifications for requirements. After grading, horticultural soil reports are required for this project. After initial soil amendments are installed per horticultural soil reports, a second set of soil reports are required to confirm and check amended soil condition. All soils reports are at contractor's expense.
- Street trees are required and shall be planted by the developer after construction of houses. Selection will be made from city's approved master street tree list and approved by the City's Parks Division. Planting shall be done in accordance with the City Standard and specifications for planting parkway trees. Tree planting locations shall be marked by City Parks Division Urban Forestry Section Personnel. Contact 707-543-3422. Copies of the Master Street Tree List and The Standards are available at the Park's Division Office 707-543-3770. The developer shall provide permanent irrigation system to street trees.
- Incorporate compost or natural fertilizer into the soil to a minimum depth of 8" at a minim rate of 6 cubic yards per 1,000 sq. ft. or per specific amendment recommendations from soils laboratory.
- A minimum 3" layer of mulch shall be applied on all exposed soil surface or planting materials except in turf areas, creeping, or rooting ground covers, or direct seeding applications.
- A soils analysis report shall be provided to the Landscape Architect after grading of the site is completed in order to assess the fertility of the soil. Records of this analysis shall be kept in order to provide to the City for a Certificate of Completion. Copies shall be given to the Landscape Architect.
  - In order to reduce runoff and encourage healthy plant growth, a soils analysis report shall be completed.
  - Soil sampling shall be done in accordance with laboratory protocols, including protocols regarding adequate sampling depth for intended planting.
  - The soil analysis shall include:
    - Soil texture
    - PH
    - Total soluble salts
    - Sodium
    - Percent organic matter
    - Recommendations for amendment
  - Soil sampling rate of 1-7 lots or approximately 15% shall satisfy this requirement. In addition to these lots, 3 additional soil samples shall be taken. Location per located on planting plans.
- The soils analysis report shall be made available, in a timely manner, to the professional preparing the landscape design plans and irrigation design plans to make any necessary adjustments to the design plans or plant palette.
- The Landscape Contractor shall submit all necessary documentation verifying implementation of soils analysis to the the Owner for submittal to the City with Certificate of Completion.

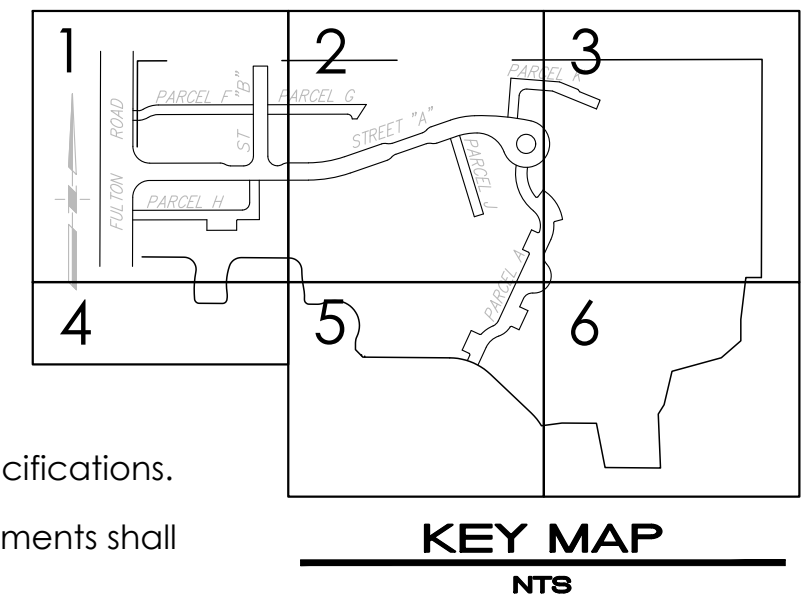

KEY MAP  
NTS

DESIGNED BY: CARLILE • MACY  
CHECKED BY: CHRISTINE TALBOT  
DATE: 5/22/2018  
JOB NO.: 1999003.21  
SHEET NUMBER: 41

NORTH VILLAGE II  
LOCATED IN  
SANTA ROSA, CALIFORNIA  
PLANTING NOTES AND LEGEND

STAFF APPRVL	NO.	REVISION	DATE	R.C.E.	EXP. DATE	CITY ENG.	DATE

PUBLIC IMPROVEMENTS APPROVED FOR CONSTRUCTION  
**CITY OF SANTA ROSA**

BY: DAVID M. GUHIN R.C.E. 65663  
CITY ENGINEER  
CITY OF SANTA ROSA

DATE: \_\_\_\_\_

CITY OF SANTA ROSA FILE NO. \_\_\_\_\_

5/22/2018 2:58:59 PM John M. Votha Project 17-1620 RV 2 City submitted 2\04\2018\04 - 36 SHEETS 2018\08-15\46 NORTH VILLAGE 2 CD PLANTING 24x36.dwg

