



NORTHPOINT PARKWAY

THUNDERBOLT WAY

KINGFISHER WAY

PROPOSED ONE STORY BUILDING
114,884 G.S.F. BUILDING AREA
296,271.31 S.F. ± SITE AREA = 6.79 ACRES = 38.78 % COVERAGE

12,528.81 S.F. ± AREA OF STORM RETENTION SHOWN
12,500 S.F. ± REQUIRED

164 PARKING STALLS = 1.43 / 1000 RATIO

14 DOCK POSITIONS
4 GRADE LEVEL ROLL UP DOORS

EXTENT OF 3 HR. FIRE WALLS AND OPENINGS

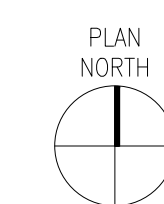

PRELIMINARY SITE PLAN
 SCALE: 1" = 30'-0"

1

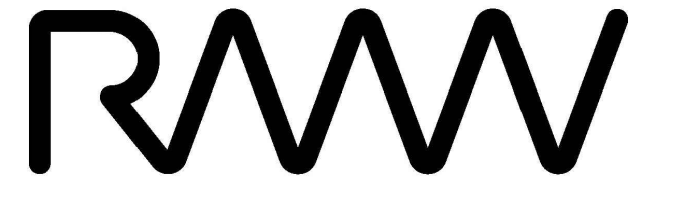

RMW
 Architecture
 Interiors
 1718 Third Street
 Suite 101
 Sacramento
 California 95811

Office
 916 449-1400

rmw.com

CLIENT:

McNeill Real Estate Services
 Joseph A McNeill, III

916 718 5659
 Ca DRE # 01138862

PRELIMINARY DESIGN DOCUMENTS FOR:

NORTHPOINT COMMERCE CENTER

NORTHPOINT PARKWAY AT
 THUNDERBOLT WAY
 SANTA ROSA, CALIFORNIA

approved for the owner by:

approved for the architect by:

issue	description	date
A	ISSUED FOR REVIEW	09-03-2021

City of Santa Rosa
 Planning & Economic
 Development Department
 Nov 18, 2021
 RECEIVED

drawn by: TLG plot date: 09-03-2021

checked by: AG/UDL

stamp

scale: AS NOTED
 project number: 2204025.00

PRELIMINARY SITE PLAN

sheet no.:

A01.0

CLIENT:

McNeill Real Estate Services
Joseph A McNeill, III

916 718 5659
Ca DRE # 01138862

PRELIMINARY DESIGN DOCUMENTS FOR:

NORTHPOINT COMMERCE CENTER

NORTHPOINT PARKWAY AT THUNDERBOLT WAY SANTA ROSA, CALIFORNIA

approved for the owner by:

approved for the architect by:

issue :	description :	date :
A	ISSUED FOR REVIEW	09-03-2021

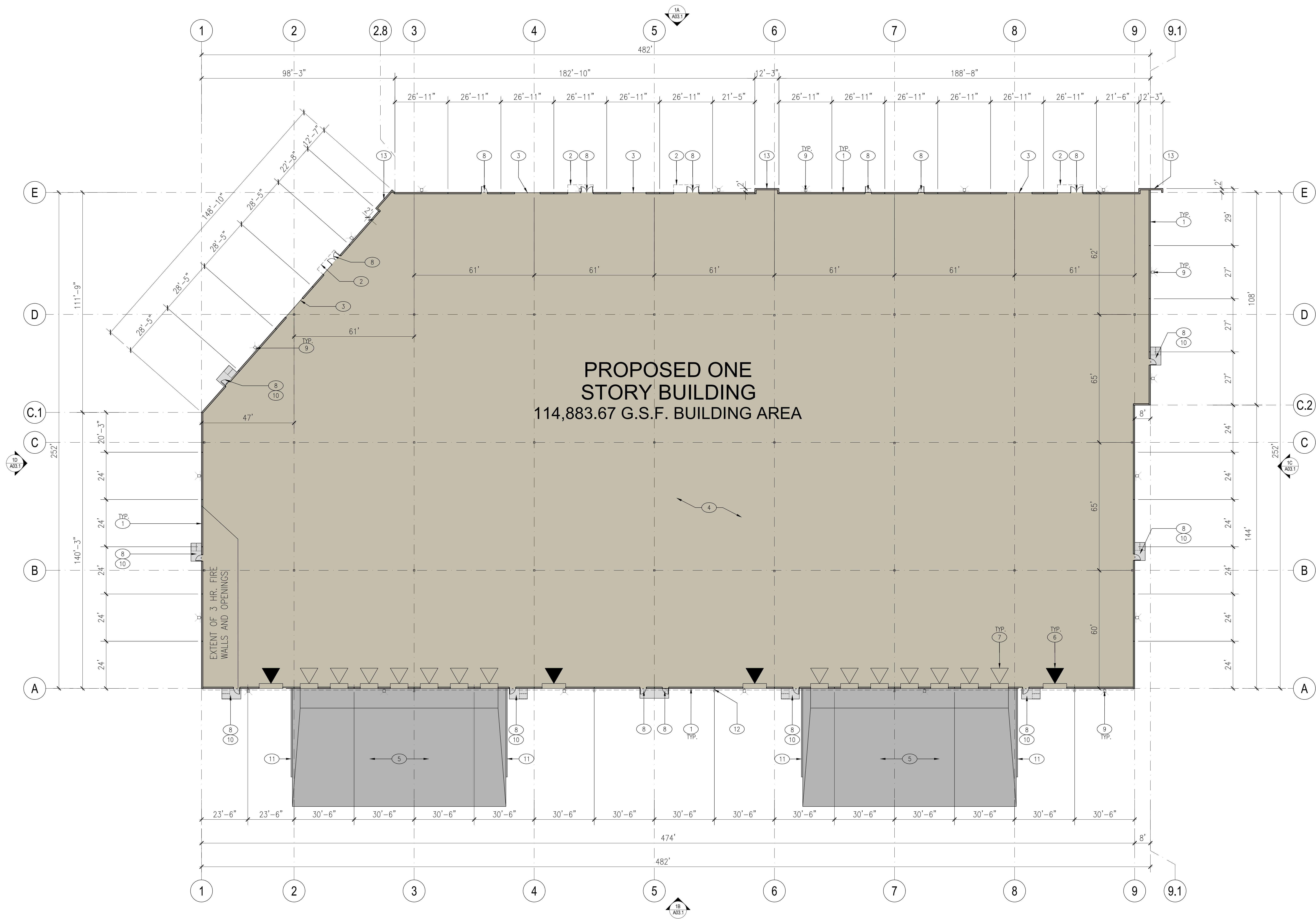

PROPOSED ONE STORY BUILDING
114,883.67 G.S.F. BUILDING AREA

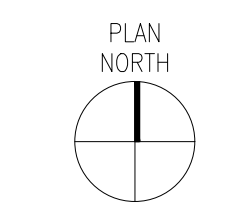
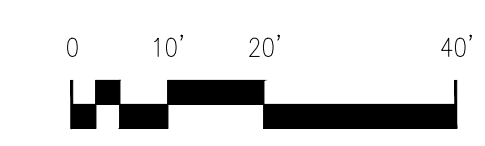

FLOOR PLAN
SCALE: 1" = 20'-0"

1

KEYNOTES:

- | | |
|--|---|
| <ul style="list-style-type: none"> 1 TYPICAL EXTERIOR WALLS TO BE TILT-UP CONCRETE WITH REVEALS AND A MULTICOLORED TEXTURED ELASTOMERIC FINISH SYSTEM. SEE EXTERIOR ELEVATIONS, SHEETS A03.1 2 LINE OF ENTRY CANOPY ABOVE, SEE EXTERIOR ELEVATIONS, SHEETS A03.1 3 TINTED GLAZING IN ALUMINUM FRAMES 4 CONCRETE FLOOR SLAB 5 DEPRESSED CONCRETE TRUCK DOCK 6 12' X 14' GRADE LEVEL ROLL UP DOOR 7 9' X 10' DOCK LEVEL ROLL UP DOOR 8 3' X 7' STEEL MAN DOOR, WHERE DOORS ARE SHOWN AT GLAZING, DOORS TO BE STOREFRONT DOORS 9 BUILDING WALL LIGHTS ABOVE, TYP. SEE PHOTOMETRIC DRAWINGS | <ul style="list-style-type: none"> 10 DASH-DOT OUTLINE INDICATED AREA OF ASSISTED RESCUE 11 6" TALL X 8" WIDE CONCRETE CURB AT EACH SIDE OF TRUCK DOCK, PAINT GUARDRAIL "SAFETY YELLOW". SEE DETAIL 1B, SHEET A01.1. 12 CONTINUOUS GUTTERS AND DOWNSPOUTS, SEE EXTERIOR ELEVATIONS, SHEET A03.1 13 TILT-UP CONCRETE WING WALL. SEE EXTERIOR ELEVATIONS A03.1 FOR FINISH AND COLOR |
|--|---|

drawn by: TLG plot date: 09-03-2021

checked by: AG/JDL

stamp

scale: AS NOTED

project number: 2204025.00

FLOOR PLAN

sheet no.:

A02.1

CLIENT:

**McNeill Real Estate
Services**
Joseph A McNeill, III

916 718 5659
Ca DRE # 01138862

PRELIMINARY DESIGN DOCUMENTS FOR:

**NORTHPOINT
COMMERCE
CENTER**

NORTHPOINT PARKWAY AT
THUNDERBOLT WAY
SANTA ROSA, CALIFORNIA

approved for the owner by :

approved for the architect by :

issue :	description :	date :
A	ISSUED FOR REVIEW	09-03-2021



C: VIEW OF NORTH EAST CORNER



A: VIEW OF FRONT ELEVATION



B: VIEW OF NORTH WEST CORNER

PROJECT RENDERINGS

SCALE: NO SCALE

1

drawn by : TLG plot date : 09-03-2021

checked by : AG/JDL

stamp

scale : AS NOTED

project number : 2204025.00

**PROJECT
RENDERINGS**

sheet no. :

A00.2

CLIENT:

McNeill Real Estate Services
Joseph A McNeill, III

916 718 5659
Ca DRE # 01138862

PRELIMINARY DESIGN DOCUMENTS FOR:

NORTHPOINT COMMERCE CENTER

NORTHPOINT PARKWAY AT THUNDERBOLT WAY
SANTA ROSA, CALIFORNIA

approved for the owner by:

approved for the architect by:



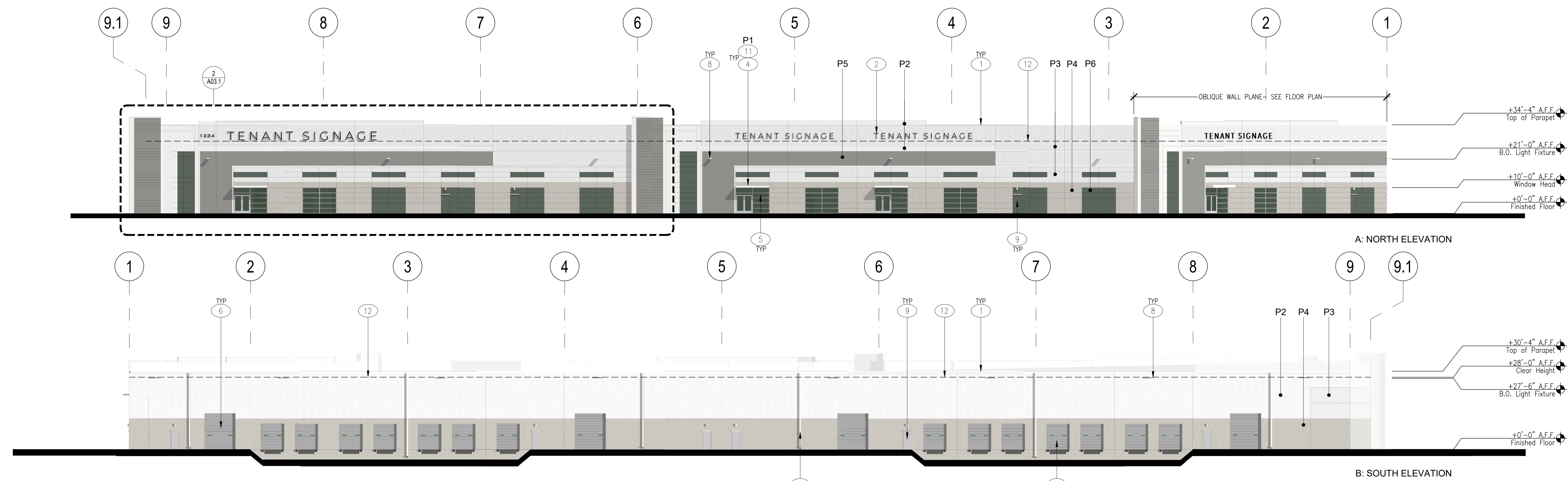

issue :	description :	date :
A	ISSUED FOR REVIEW	09-03-2021

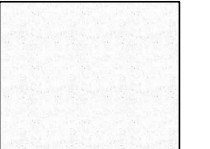

KEYNOTES:

- 1 TYPICAL SITE CAST, CONCRETE TILT-UP PANELS WITH 3/4" REVEALS AND A MULTI COLOR TEXTURED COATING SYSTEM.
- 2 TENANT SIGNAGE UNDER SEPARATE PERMIT.
- 3 CONTINUOUS GUTTER AND SURFACE MOUNTED DOWNSPOUTS.
- 4 12" THICK x 3'-11" DEEP x 13'-4" WIDE PAINTED STEEL CHANNEL CANOPIES, 4 TOTAL. PAINT AS SPECIFIED. TYPICAL AT MAIN ENTRANCE STOREFRONT OPENINGS.
- 5 TYPICAL WINDOW SYSTEM: DUAL PANE GLAZING IN 2" x 4" (NOMINAL) THERMALLY BROKEN, CLEAR ANODIZED ALUMINUM FRAMES. OUTER GLAZING PANE TO BE TINTED WITH LOW-E COATING ON INTERIOR SURFACE. INNER PANE CLEAR FLOAT. STOREFRONT DOORS WHERE SHOWN. 4 STOREFRONT LOCATIONS TOTAL.
- 6 12' X 14' GRADE LEVEL ROLL UP DOOR, PAINT TO MATCH ADJACENT COLOR.
- 7 9' X 10' DOCK LEVEL ROLL UP DOOR, PAINT TO MATCH ADJACENT COLOR.
- 8 EXTERIOR WALL PACK LIGHTING. SEE PHOTOMETRIC DRAWINGS.
- 9 3' X 7' STEEL MAN DOOR WITH EMERGENCY LIGHT FIXTURE CENTERED OVER DOOR. SEE PHOTOMETRIC PLAN FOR FIXTURE TYPE. PAINT DOOR TO MATCH ADJACENT WALL COLOR.
- 10 ADDRESS SIGNAGE UNDER SEPARATE PERMIT AND SHALL MEET BUILDING, FIRE AND SHERIFF DEPT REQUIREMENTS.
- 11 CANOPY LIGHTING, SEE PHOTOMETRIC DRAWINGS.
- 12 DASHED LINE INDICATES INTERNAL CLEAR HEIGHT. SEE ELEVATIONS FOR HEIGHT.

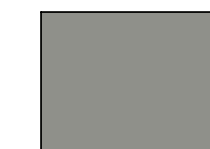
FINISH LEGEND:

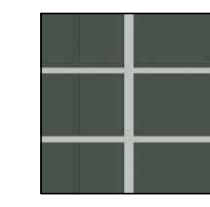
 P1: PAINT 1 SHERWIN WILLIAMS SW7757 HIGH REFLECTIVE WHITE	 P2: PAINT 2 SHERWIN WILLIAMS SW7006 EXTRA WHITE
 P3: PAINT 3 SHERWIN WILLIAMS SW7646 FIRST STAR	 P4: PAINT 4 SHERWIN WILLIAMS SW7016 MINDFUL GRAY
 P5: PAINT 5 SHERWIN WILLIAMS SW7670 GRAY SHINGLE	 P6: PAINT 6 SHERWIN WILLIAMS SW6208 PEWTER GREEN
 GL1: VITRO ARCHITECTURAL GLASS "ATLANTICA" EMERALD GREEN GLASS IN THERMALLY BROKEN CLEAR ANODIZED ALUMINUM FRAMES	

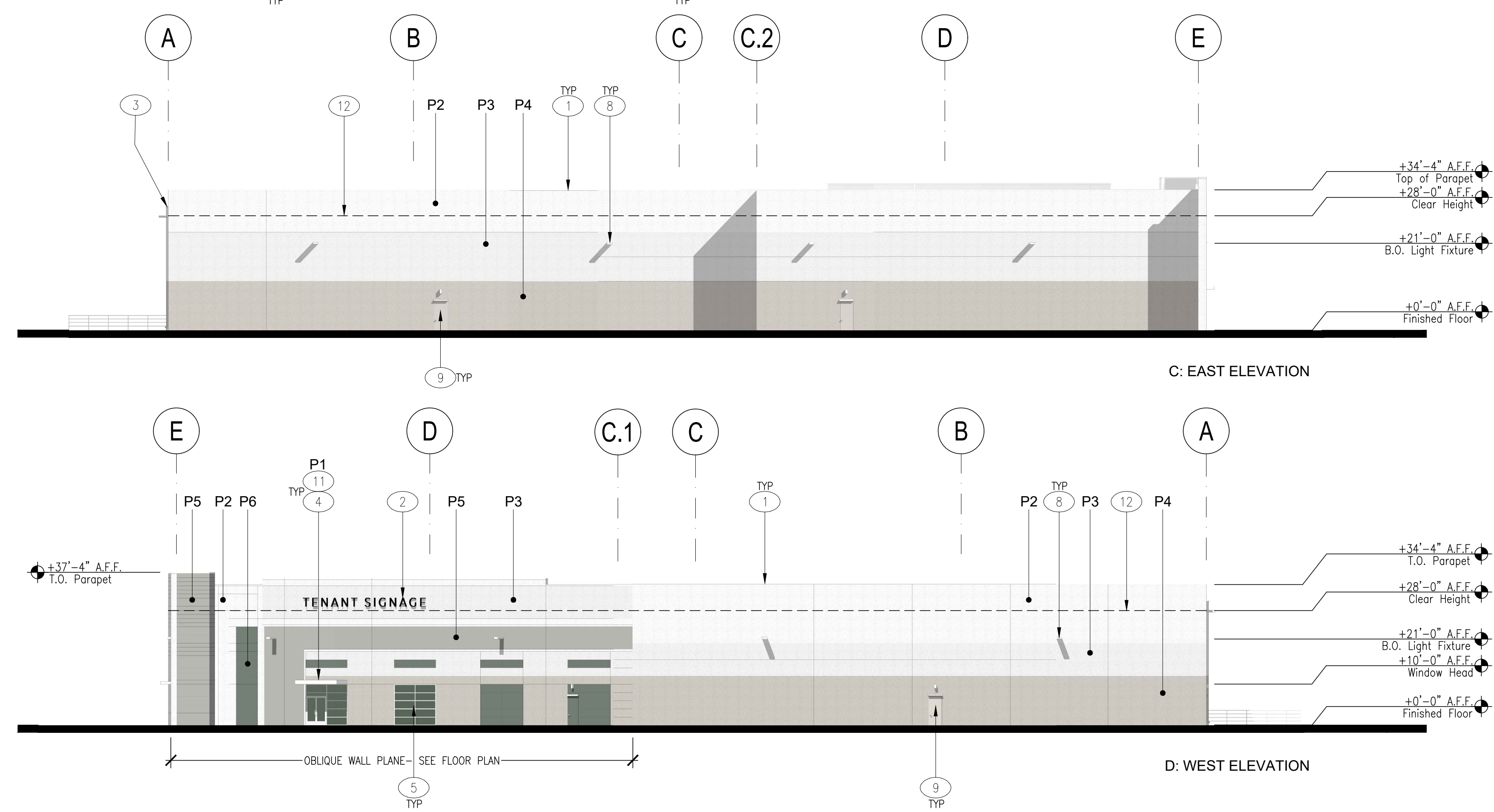

EXTERIOR ELEVATIONS
SCALE: 1" = 20'-0"

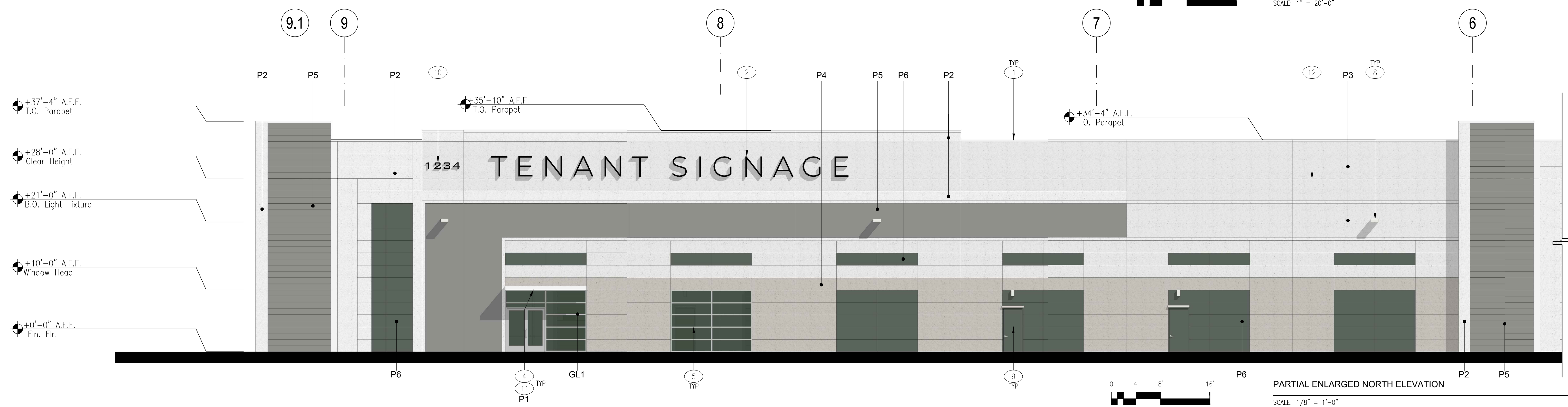

PARTIAL ENLARGED NORTH ELEVATION
SCALE: 1/8" = 1'-0"

drawn by: TLG plot date: 09-03-2021

checked by: AGUDL

stamp

scale: AS NOTED







project number: 2204025.00

EXTERIOR ELEVATIONS

sheet no.:

PRELIMINARY PLANT LEGEND

TREES

	Arbutus 'Marina'	Manna Tree	Low	15 Gallon	21	Evergreen Accent Tree
	Cotinus c. 'Royal Purple'	Purple Smoke Tree	Low	36" Box	6	Deciduous Accent Tree
	Ginkgo 'Princeton Sentry'	Maidenhair Tree	Low	24" Box	7	Deciduous Accent Tree
	Pistacia c. 'Keith Davy'	Chinese Pistache	Low	15 Gallon	18	Deciduous Shade Tree
	Quercus wislizenii	Interior Live Oak	Low	15 Gallon	12	Native Oak
	Quercus lobata	Valley Oak	Low	15 Gallon	24	Native Oak
	Ulmus 'Frontier'	Frontier Elm	Low	15 Gallon	10	Deciduous Shade Tree

SHRUBS

	Arctostaphylos John Dourley	Manzanita	Low	5 Gallon	Evergreen foundation shrub
	Berberis autropurpurea	Lily of the Nile	Low	5 Gallon	Deciduous accent shrub
	Ceanothus 'Skylark'	California Lilac	Low	5 Gallon	Evergreen foundation shrub
	Heteromeles arbutifolia	Toyon	Low	5 Gallon	Evergreen foundation shrub
	Juniper Gold Coast	Gold Coast Juniper	Low	5 Gallon	Evergreen foundation shrub
	Nandina domestica	Heavenly Bamboo	Low	5 Gallon	Evergreen foundation shrub
	Mahonia aquifolium	Oregon Grape	Low	5 Gallon	Evergreen Foundation Shrub
	Pennisetum orientale	Fountain Grass	Low	1 Gallon	Ornamental Grass
	Raphiolepis l. 'Pink Lady'	Indian Hawthorne	Low	5 Gallon	Evergreen foundation shrub
	Rhamnus 'Mound San Bruno'	Coffeeberry	Low	5 Gallon	Evergreen foundation shrub
	Rosa carpet red	Red Carpet Rose	Med	2 Gallon	Semi deciduous accent shrub
	Tulbaghia violacea	Society Garlic	Low	1 Gallon	Evergreen accent plant
	Salvia greggii Purple	NCN	Low	5 Gallon	Evergreen foundation shrub
	Viburnum Spring Bouquet	Compact Laurustinus	Low	5 Gallon	Evergreen foundation shrub
	Xylosma c. compacta	Compacta Xylosma	Low	5 Gallon	Evergreen Hedge Shrub

GROUND COVER

	Ceanothus g.h. 'Yankee Point'	California Lilac	Low	1 Gallon	60" OC Evergreen foundation shrub
	Coprosma p. 'Verde Vista'	NCN	Low	1 Gallon	36" OC Evergreen Ground Cover
	Cotoneaster lowfast	Bearberry	Low	1 Gallon	36" OC Evergreen ground cover

CORNER/ENTRY TREATMENT

Coleonema p. 'Sunset Gold'	Breath of Heaven	Med	5 Gallon	Evergreen foundation shrub
Hemerocallis Bitsy	Dwarf Day Lily	Med	1 Gallon	Evergreen accent plant
Loropetalum rubra	Fringe Flower	Med	5 Gallon	Evergreen foundation shrub