



SITE ID:
SFSFO00115A

City of Santa Rosa
Planning & Economic
Development Department
Jan 5, 2023
RECEIVED

SITE ADDRESS:
4900 SONOMA HWY.
SANTA ROSA, CA 95409



Vicinity Area

These depictions are for demonstrative purposes only. They are to be used in addition to the engineering drawings for an accurate representation of the site.



SITE ID:
SFSFO00115A

SITE ADDRESS:
4900 SONOMA HWY.
SANTA ROSA, CA 95409



View 01-Before [Looking South-East]

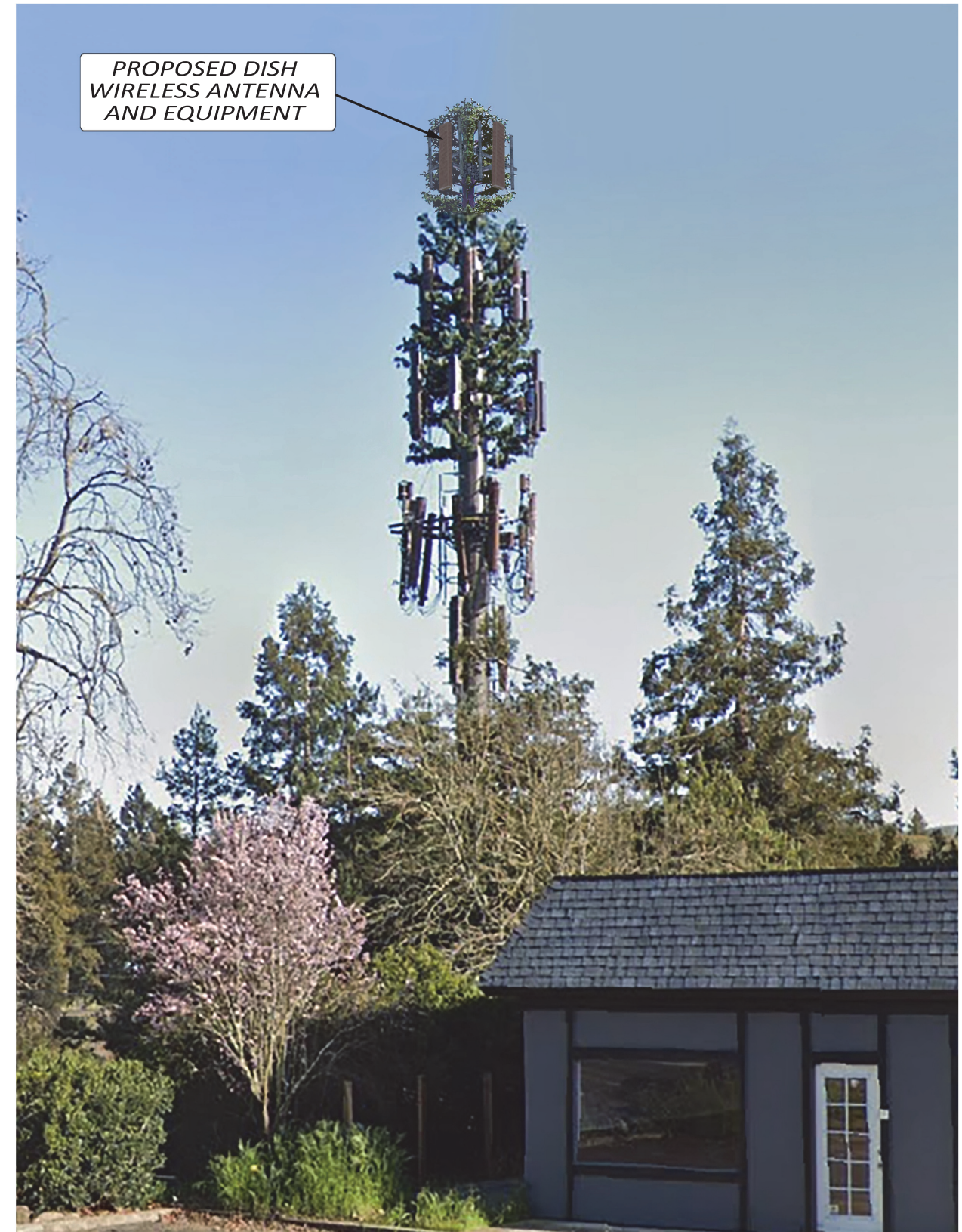

View 01-After [Looking South-East]

These depictions are for demonstrative purposes only. They are to be used in addition to the engineering drawings for an accurate representation of the site.



SITE ID:
SFSFO00115A

SITE ADDRESS:
4900 SONOMA HWY.
SANTA ROSA, CA 95409



View 02-Before [Looking West]



View 02-After [Looking West]

These depictions are for demonstrative purposes only. They are to be used in addition to the engineering drawings for an accurate representation of the site.