

Northpoint Commerce Center

(DR23-007)



1408, 1416 & 1420 Thunderbolt Way, Santa Rosa

June 22, 2023

Suzanne Hartman, City Planner
Planning and Economic Development

Construct an Industrial Building, Northpoint Commerce Center

- Approximately 114,884-square-feet
- 6.81 Acre site
- Four parcels
- Access of Kingfisher Way and Thunderbolt Way

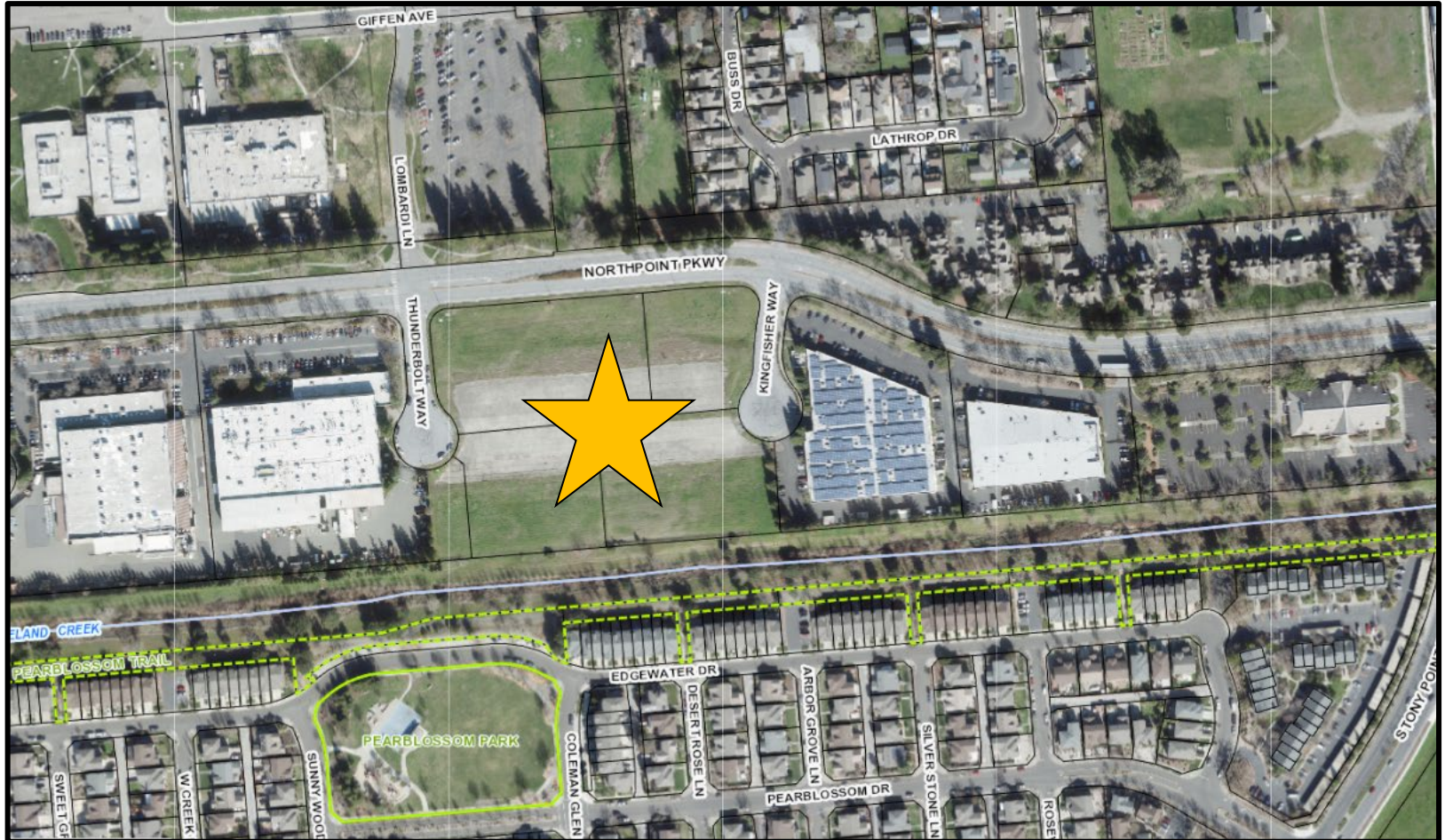

1408, 1416 & 1420 Thunderbolt Way



General Plan Land Use Designation: General Industry Zoning: General Industrial

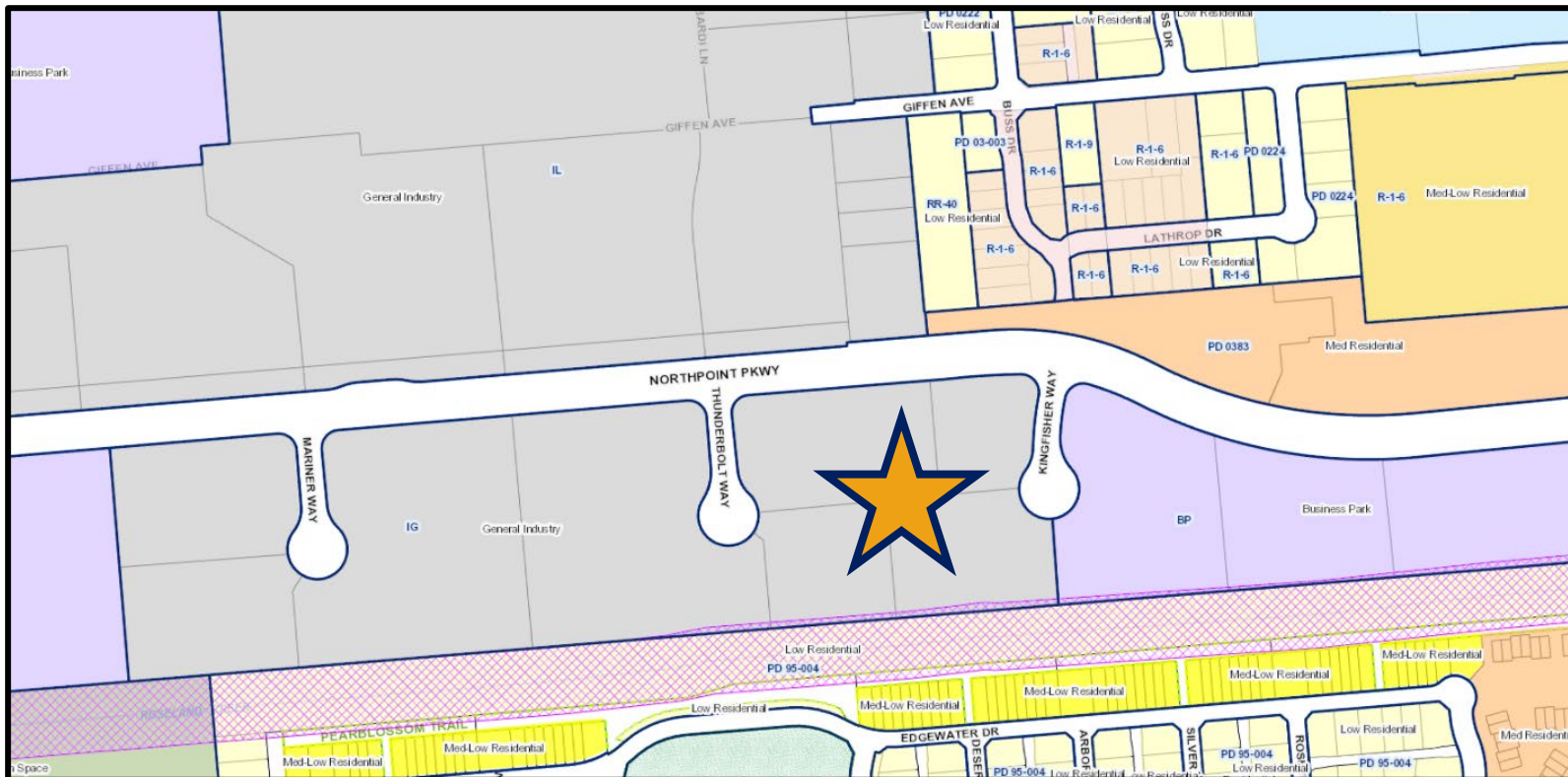

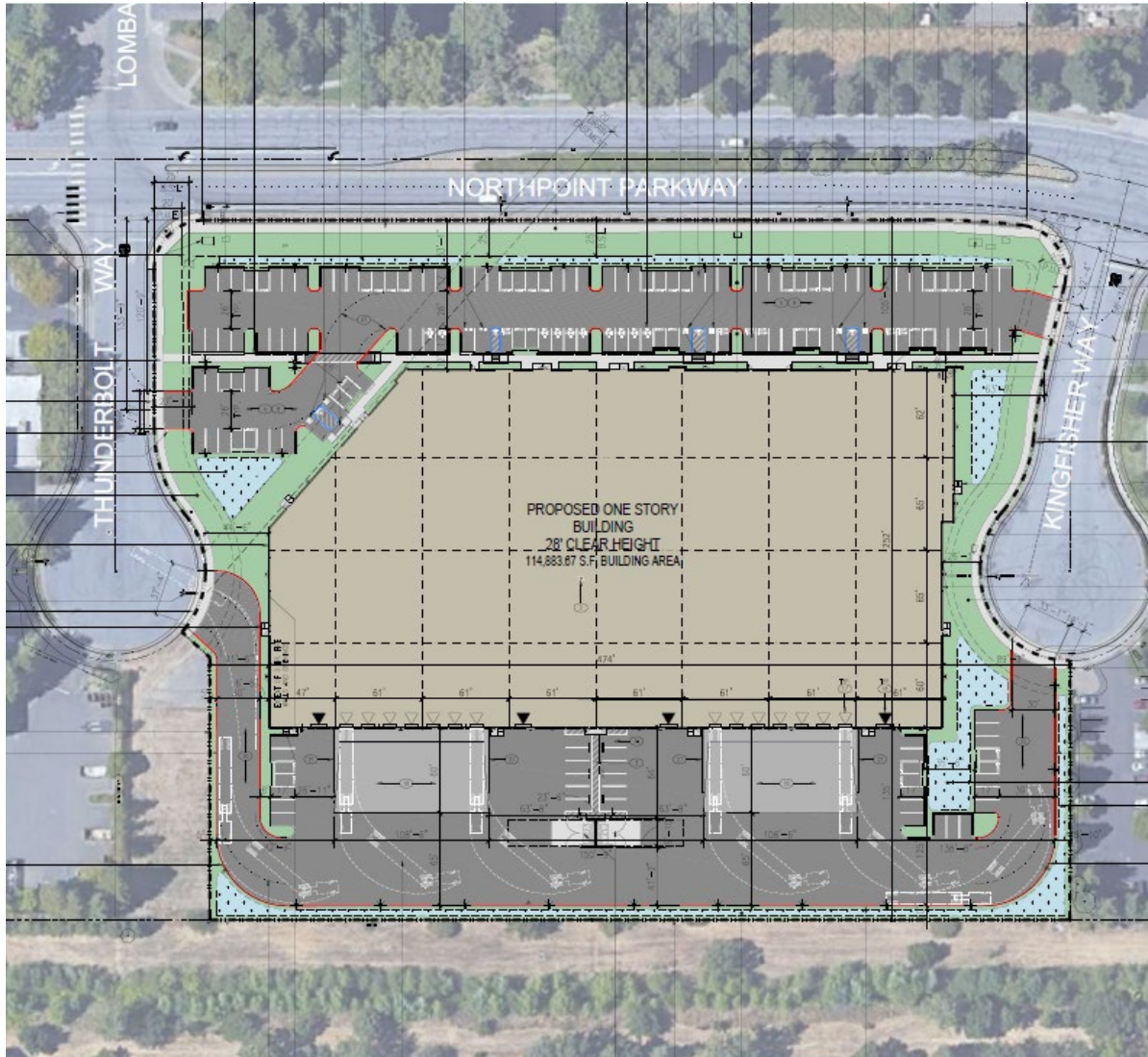

Proposed Landscape Plan



Proposed Elevations

Facing Northpoint Parkway
(North Elevation)



The Planning and Economic Development Department requests that the Waterways Advisory Committee provide comments and direction for the proposed commerce center located at 1408, 1416 and 1420 Thunderbolt Way.

Suzanne Hartman, City Planner
Planning and Economic Development
SHartman@SRCity.org
(707) 543-4299

