



EXHIBIT A



**GOLDEN
STATE**
FIRE APPARATUS

PREPARED ESPECIALLY FOR:

CITY OF SANTA ROSA

One (1) Pierce Manufacturing, Inc.
Enforcer 107' Tractor Drawn Aerial
Apparatus



TABLE OF CONTENTS

1

Product Proposal

Option “A” – 100% Pre-Payment w Additional Discounts

Option “B” – Payment At Time Of Completion

2

Standard Terms and Conditions (Exhibit A)

3

Product Specifications (Exhibit B)

◦ Supporting Documents (If Applicable)

◦ Electrical Analysis

◦ Weight Review Report

◦ Preliminary Drawing

◦ Ladder-Long Tool Layout Print

◦ Certifications

4

Product Warranties (Exhibit C)

5

Dealer Supplied Products and/or Services (Exhibit D)



1 PRODUCT PROPOSAL

PRODUCT PROPOSAL FOR:

City of Santa Rosa
2373 Circadian Way
Santa Rosa, CA 95407

Sales Consultant

Jon Bauer
jbauer@goldenstatefire.com
Mobile: (530) 351-2151

SUBMITTED DATE	EXPIRATION DATE	GSFA PROPOSAL #	MANUFACTURER BID #	MANUFACTURER	CONSORTIUM
3/03/24	4/26/24	50303-24	1044	Pierce Mfg.	HGAC Interlocal Contract #10-2428

Golden State Fire Apparatus, Inc. ("GSFA") is pleased to provide this proposal for the fire apparatus(es) and equipment identified below (the "Product") to City of Santa Rosa ("Customer") for consideration. This proposal (this "Product Proposal") includes the following exhibits attached hereto: the Standard Terms and Conditions attached as Exhibit A (the "Terms and Conditions"); the Product Specifications attached as Exhibit B (the "Specifications"); the Product Warranties attached as Exhibit C; and the Dealer Supplied Products and/or Services attached as Exhibit D (the "Dealer Supplied Products/Services List") (all of the foregoing, collectively, the "Agreement"). Through its signature below or other Acceptance (as defined on page 2), Customer acknowledges having received and read, and agrees to be bound by, the Agreement. The Agreement shall be effective as of the latest date appearing in the signature blocks below (the "Executed Date").

ITEM	PRODUCT DESCRIPTION	UNIT PRICE
A	Pierce Enforcer 107' Tractor Drawn Aerial Apparatus	\$2,337,530.58
B	<i>Discount HGAC Consortium Purchase - Pierce HGAC Contract #FS12-23</i>	<i>(\$17,143.86)</i>
C	<i>Pre-Payment Discount for 100% Payment at Time of Order (the "Prepayment Discount")</i>	<i>(\$390,663.48)</i>
D	SUBTOTAL	\$1,929,723.24
E	9.25% State Sales Tax	\$178,499.40
F	California Tire Fee	\$14.00
G	100% Performance Bond	\$5,186.00
H	GRAND TOTAL PURCHASE PRICE	\$2,113,422.64

PAYMENT TERMS – Customer shall pay the total purchase price set forth directly above (the "Grand Total Purchase Price") to GSFA within fifteen (15) calendar days of the Executed Date. If payment of the Grand Total Purchase Price is late, a late fee as specified in section 6 of the Terms and Conditions may be applied, and the Prepayment Discount may be adjusted, and the Grand Total Purchase Price increased in accordance with section 2.c of the Terms and Conditions. Customer shall pay any balance due as a result of Change Orders as described in the Terms and Conditions.

MANUFACTURER – Customer acknowledges that GSFA is not an agent of the Product manufacturer identified above ("Manufacturer") and is not capable of binding Manufacturer. Within five (5) business days of the Executed Date, GSFA shall submit an order form to the Manufacturer for the Product. GSFA's further performance under the Agreement is contingent upon Manufacturer's acceptance of such order form, at the price and on the terms GSFA believed to be available when submitting this Product Proposal to Customer. If Manufacturer rejects such order as submitted or fails to respond to GSFA within a reasonable amount of time, GSFA shall notify Customer in writing, and unless GSFA and Customer otherwise agree in writing, the Agreement shall then terminate and have no further force or effect.

PRODUCT COMPLETION – The Product shall be ready for final inspection by Customer at the manufacturing facility within approximately **50 to 53 MONTHS** after the Executed Date. The foregoing estimate is provided as a good faith approximation as of the date of submission of this Product Proposal and is subject to the Terms and Conditions.

PREDELIVERY SERVICE – If applicable, after transportation from the manufacturing facility and prior to final delivery or pick up, the Product shall receive those additional Products and/or services identified on the Dealer Supplied Products/Services List. It is estimated that such service will add approximately **1 to 2 MONTH(S)** to the above Product completion estimate. The foregoing estimate is provided as a good faith approximation as of the date of submission of this Product Proposal and is subject to the Terms and Conditions.

PROPOSAL EXPIRATION – This Product Proposal supersedes any previous proposal(s) presented to Customer by GSFA and its employees and may be accepted by Customer on or before the Expiration Date identified above. Unless accepted by the Expiration Date, GSFA reserves the right to withdraw this Product Proposal or to alter its terms (including by providing updated Product pricing) prior to an order being accepted.

PURCHASE ORDER – Any PO shall be made out to: *Golden State Fire Apparatus, Inc. – 7400 Reese Road – Sacramento, CA 95828.*

ACCEPTANCE – ACCEPTANCE OF THIS PROPOSAL CREATES AN ENFORCEABLE BINDING AGREEMENT BETWEEN GSFA AND CUSTOMER. “ACCEPTANCE” MEANS THAT THE CUSTOMER DELIVERS TO GSFA: (A) A SIGNED COPY OF THIS PRODUCT PROPOSAL, OR (B) A SIGNED COPY OF A PURCHASE ORDER INCORPORATING THE AGREEMENT IN ITS ENTIRETY. ANY ADDITIONAL OR DIFFERENT TERMS, WHETHER CONTAINED IN CUSTOMER’S FORMS OR OTHERWISE PRESENTED BY CUSTOMER AT ANY TIME, ARE HEREBY REJECTED AND OF NO EFFECT UNLESS APPROVED IN A SEPARATE WRITING SIGNED BY GSFA.

COUNTERPARTS – This Product Proposal may be executed in multiple counterparts, each of which shall be deemed an original (including copies sent to a party by electronic transmission) as against the party signing such counterpart, but which together shall constitute one and the same instrument. A signed copy of this Product Proposal delivered by facsimile, email or other means of electronic transmission will be deemed to have the same legal effect as delivery of an original signed copy of this Product Proposal. If this Product Proposal is returned to GSFA with the signature of Customer’s authorized representative but without an attestation or co-signers signature, then absent Customer’s written notice to the contrary, GSFA shall be entitled to rely on such single signature as sufficient evidence of the signatory’s authority to execute the Agreement and bind Customer thereby.

INTENDING TO CREATE A BINDING AGREEMENT, Customer and GSFA have each caused this Product Proposal **dated 3/03/24, GSFA Proposal Number 50303-24** to be executed by their duly authorized representatives effective as of the Executed Date.

ACCEPTED AND AGREED TO BY CUSTOMER

Signature of Authorized Customer Representative

Print Name

Title

Date

ACCEPTED AND AGREED TO BY GSFA

Signature of Authorized GSFA Representative

Print Name

Title

Date

PRODUCT PROPOSAL FOR:

City of Santa Rosa
2373 Circadian Way
Santa Rosa, CA 95407

Sales Consultant

Jon Bauer
jbauer@goldenstatefire.com
Mobile: (530) 351-2151

SUBMITTED DATE	EXPIRATION DATE	GSFA PROPOSAL #	MANUFACTURER BID #	MANUFACTURER	CONSORTIUM
3/03/2024	4/26/24	50303-24	1044	Pierce Mfg.	HGAC Interlocal Contract #10-2428

Golden State Fire Apparatus, Inc. ("GSFA") is pleased to provide this proposal for the fire apparatus(es) and equipment identified below (the "Product") to City of Santa Rosa ("Customer") for consideration. This proposal (this "Product Proposal") includes the following exhibits attached hereto: the Standard Terms and Conditions attached as Exhibit A (the "Terms and Conditions"); the Product Specifications attached as Exhibit B (the "Specifications"); the Product Warranties attached as Exhibit C; and the Dealer Supplied Products and/or Services attached as Exhibit D (the "Dealer Supplied Products/Services List") (all of the foregoing, collectively, the "Agreement"). Through its signature below or other Acceptance (as defined on page 2), Customer acknowledges having received and read, and agrees to be bound by, the Agreement. The Agreement shall be effective as of the latest date appearing in the signature blocks below (the "Executed Date").

ITEM	PRODUCT DESCRIPTION	UNIT PRICE
A	Pierce Enforcer 107' Tractor Drawn Aerial Apparatus	\$2,337,530.58
B	<i>Discount HGAC Consortium Purchase - Pierce HGAC Contract #FS12-23</i>	<i>(\$17,143.86)</i>
C	Subtotal	\$2,320,386.72
D	9.25% State Sales Tax	\$214,635.77
E	California Tire Fee	\$14.00
F	100% Performance Bond	\$6,211.00
G	GRAND TOTAL PURCHASE PRICE	\$2,541,247.49

PAYMENT TERMS – Customer shall pay the total purchase price set forth directly above (the "Grand Total Purchase Price") to GSFA no later than the time of GSFA's delivery of the applicable Product to Customer's address listed above (or Customer's pick up of such Product at GSFA's facilities, if approved by GSFA). GSFA shall have no obligation to deliver, or permit pick up of the Product if the Customer does not have full payment ready when the Product is complete and ready to deliver or pick up, as applicable. Customer shall pay any balance due as a result of Change Orders as described in the Terms and Conditions.

MANUFACTURER – Customer acknowledges that GSFA is not an agent of the Product manufacturer identified above ("Manufacturer") and is not capable of binding Manufacturer. Within five (5) business days of the Executed Date, GSFA shall submit an order form to the Manufacturer for the Product. GSFA's further performance under the Agreement is contingent upon Manufacturer's acceptance of such order form at the price and on the terms GSFA believed to be available when submitting this Product Proposal to Customer. If Manufacturer rejects such order as submitted or fails to respond to GSFA within a reasonable amount of time, GSFA shall notify Customer in writing, and unless GSFA and Customer otherwise agree in writing, the Agreement shall then terminate and have no further force or effect.

PRODUCT COMPLETION – The Product shall be ready for final inspection by Customer at the manufacturing facility within approximately **50 to 53 MONTHS** after the Executed Date. The foregoing estimate is provided as a good faith approximation as of the date of submission of this Product Proposal and is subject to the Terms and Conditions.

PREDELIVERY SERVICE – If applicable, after transportation from the manufacturing facility and prior to final delivery or pick up, the Product shall receive those additional Products and/or services identified on the Dealer Supplied Products/Services List. It is estimated that such service will add approximately **1 to 2 MONTH(S)** to the above Product completion estimate. The foregoing estimate is provided as a good faith approximation as of the date of submission of this Product Proposal and is subject to the Terms and Conditions.

PROPOSAL EXPIRATION – This Product Proposal supersedes any previous proposal(s) presented to Customer by GSFA and its employees and may be accepted by Customer on or before the Expiration Date identified above. Unless accepted by the Expiration Date, GSFA reserves the right to withdraw this Product Proposal or to alter its terms (including by providing updated Product pricing) prior to an order being accepted.

PURCHASE ORDER – Any PO shall be made out to: *Golden State Fire Apparatus, Inc. – 7400 Reese Road – Sacramento, CA 95828.*

ACCEPTANCE – ACCEPTANCE OF THIS PROPOSAL CREATES AN ENFORCEABLE BINDING AGREEMENT BETWEEN GSFA AND CUSTOMER. “ACCEPTANCE” MEANS THAT THE CUSTOMER DELIVERS TO GSFA: (A) A SIGNED COPY OF THIS PRODUCT PROPOSAL, OR (B) A SIGNED COPY OF A PURCHASE ORDER INCORPORATING THE AGREEMENT IN ITS ENTIRETY. ANY ADDITIONAL OR DIFFERENT TERMS, WHETHER CONTAINED IN CUSTOMER’S FORMS OR OTHERWISE PRESENTED BY CUSTOMER AT ANY TIME, ARE HEREBY REJECTED AND OF NO EFFECT UNLESS APPROVED IN WRITING SIGNED BY GSFA.

COUNTERPARTS - This Product Proposal may be executed in multiple counterparts, each of which shall be deemed an original (including copies sent to a party by electronic transmission) as against the party signing such counterpart, but which together shall constitute one and the same instrument. A signed copy of this Product Proposal delivered by facsimile, email or other means of electronic transmission will be deemed to have the same legal effect as delivery of an original signed copy of this Product Proposal. If this Product Proposal is returned to GSFA with the signature of Customer’s authorized representative but without an attestation or co-signers signature, then absent Customer’s written notice to the contrary, GSFA shall be entitled to rely on such single signature as sufficient evidence of the signatory’s authority to execute the Agreement and bind Customer thereby.

INTENDING TO CREATE A BINDING AGREEMENT, Customer and GSFA have each caused this Product Proposal **dated 3/03/24, GSFA Proposal Number 50303-24** to be executed by their duly authorized representatives effective as of the Executed Date.

ACCEPTED AND AGREED TO BY CUSTOMER

Signature of Authorized Customer Representative

Print Name

Title

Date

ACCEPTED AND AGREED TO BY GSFA

Signature of Authorized GSFA Representative

Print Name

Title

Date

2 STANDARD TERMS AND CONDITIONS

Exhibit "A"

STANDARD TERMS AND CONDITIONS

1. Definitions.

- a. **“Agreement”** has the meaning given in the Product Proposal.
- b. **“Customer”** means the customer identified in the Product Proposal.
- c. **“Dealer Preparation,”** if applicable, means additional product(s) and/or services added by GSFA after Manufacturer’s completion of the Product and prior to delivery, in accordance with the Dealer Supplied Products/Services List.
- d. **“Dealer Supplied Products/Services List”** means the Dealer Supplied Products and/or Services List attached to the Product Proposal as Exhibit D, which reflects all Dealer Preparation under the Agreement absent a valid Change Order(s).
- e. **“Grand Total Purchase Price”** means the total purchase price for the Product identified in the Product Proposal (subject to any adjustments required or permitted by these Terms and Conditions, including by the execution of a valid Change Order(s)).
- f. **“GSFA”** means Golden State Fire Apparatus, Inc., a California corporation.
- g. **“Manufacturer”** means the person or persons, company, firm, corporation, partnership, or other organization identified in the Product Proposal as responsible for manufacturing the Product.
- h. **“Party”** or **“Parties”** means GSFA and/or Customer, as applicable.
- i. **“Prepayment Discount”** means a discount to the purchase price for the Product granted to Customer in connection with Customer’s advance payment of the Grand Total Purchase Price (or portion thereof, as specified in the Product Proposal).
- j. **“Product”** means the fire apparatus(es) and any associated equipment listed in the Product Proposal and further described in the Specifications.
- k. **“Product Proposal”** means the GSFA proposal executed by Customer to which these Terms and Conditions are attached.
- l. **“Product Warranties”** means the Manufacturer warranties for the Product attached to the Product Proposal as Exhibit C.
- m. **“Specifications”** means the specifications for the Product attached to the Product Proposal as Exhibit B.
- n. **“Terms and Conditions”** means these Standard Terms and Conditions, which are attached to the Product Proposal as Exhibit A.

2. Purchase and Payment.

a. Purchase. Customer agrees to purchase the Product at the Grand Total Purchase Price (as such amount may be adjusted in accordance with these Terms and Conditions), pursuant to the payment terms set forth in the Product Proposal. The Grand Total Purchase Price is payable in U.S. dollars.

b. Contingency Reserve Fund. The Grand Total Purchase Price may include an amount to be set aside for the purpose of funding any future costs or financial obligations incurred by Customer under the Product Proposal or any valid Change Order(s) (the **“Contingency Reserve Fund”**). If applicable, the amount of any required Contingency Reserve Fund will be set forth in either the Product Proposal or Exhibit D. The Contingency Reserve Fund may be withdrawn against by Customer or GSFA for the purpose of satisfying Customer’s payment obligations under the initial Product Proposal or any valid Change Order(s) (including, without limitation, a Change Order submitted by GSFA pursuant to Section 8.b). If a Contingency Reserve Fund is required under the Agreement, the amount of such fund is not intended as an estimate of the actual additional costs of contingencies, Change Orders, unforeseen items or other required work that may be incurred under the Agreement after submission of the Product Proposal to Customer, which amounts Customer acknowledges may exceed the Contingency Reserve Fund amount. The balance of any Contingency Reserve Fund will be credited against Customer’s payment obligations, or otherwise returned to Customer within thirty (30) calendar days of delivery of all Products under the Agreement (provided that Customer has paid all amounts owed under the Agreement as of such date).

c. Prepayment Discount. If GSFA has granted Customer a Prepayment Discount, Customer must provide each associated prepayment (each, a “**Prepayment**”) within the time frame specified in the Product Proposal in order to receive such discount. Customer’s failure to timely make such Prepayment may result in: (i) GSFA’s termination of the Agreement; and/or (ii) Customer’s loss of the Prepayment Discount for the portion of the Grand Total Purchase Price represented by such outstanding Prepayment and the application of a late fee as set forth in Section 6, in each case in GSFA’s sole discretion.

d. State Sales Tax. Customer shall be responsible for the cost of state sales tax associated with, or attributable to, the Product. The taxes stated in the Product Proposal are subject to adjustment for the applicable state sales tax rate in effect at the time of delivery. Therefore, the sales tax set forth on the Product Proposal is only an estimate of such taxes and will be increased or decreased at the time of delivery if a change in the applicable sales tax rate has occurred, in which case Customer shall pay GSFA (or be refunded by GSFA) the difference in the applicable sales tax.

3. Product Completion Date. Within thirty (30) calendar days of the date on which the last required signatory executes the Product Proposal (such date, the “**Executed Date**”), GSFA shall submit to Customer a tentative Product completion date (which may differ from the Product completion estimate contained in the Product Proposal). Due to global supply chain constraints, any Product completion date contained herein, or in the Product Proposal, or otherwise provided to Customer, is a good faith estimate only as of the date provided to Customer, and merely an approximation based on current information available to GSFA and Manufacturer. Customer shall not be entitled to rely on any such estimate, and GSFA shall have no liability to Customer for a failure by GSFA or Manufacturer to meet any such estimate. All Product completion estimates are subject to modification and, if applicable, GSFA will provide updates to such estimates to Customer when available.

4. Stock / Demo Units. Notwithstanding any other provision contained in the Agreement (including Section 12 hereof concerning warranties), any Products constituting stock/demo unit(s) are sold to Customer on an as-is, first-come and first served-basis and GSFA makes no further representation or warranty to any customer with respect to such unit(s). Regardless of the terms of the Product Proposal, GSFA shall only be obligated to sell such stock/demo unit(s) to the first customer to enter into a purchase agreement with GSFA identifying such unit(s), and after the execution by GSFA of such agreement any subsequent purchase agreement (including the Agreement, as applicable) shall have no further force or effect with respect to such unit(s).

5. Multiple Unit Purchase. If the Grand Total Purchase Price includes pricing for multiple Products, the Product price stated in the Product Proposal shall only be valid if the quantity of Products being proposed are purchased at the same time, pursuant to the same Agreement. GSFA shall have no obligation to offer the same price for any Product if purchased by Customer pursuant to a later purchase agreement.

6. Late Fee; Storage Fee. A late fee equal to 0.033% of the outstanding portion of the Grand Total Purchase Price will be charged per calendar day for overdue payments beginning ten (10) calendar days after the payment is due and continuing for the first thirty (30) calendar days thereafter. After such thirty (30) calendar day period, the late fee shall increase to 0.044% per calendar day until payment of the outstanding portion of the Grand Total Purchase Price is received. If Customer is unable to satisfy the delivery requirements hereunder or is unwilling to take delivery of the Product, then GSFA shall be entitled to a storage charge running from the earlier of: (i) the date of delivery agreed to between GSFA and Customer (provided GSFA is willing and able to deliver the Product on such date), or (ii) twenty-one (21) calendar days after GSFA notifies Customer that the Product is available for delivery. The storage charge is equal to: (i) \$175.00 per calendar day per apparatus stored, or (ii) the actual charges incurred by GSFA with a third party for storage of the Product, whichever is greater. Such storage charge shall continue until the actual time of delivery and Customer’s possession of the Product, and any such storage by GSFA or such third party shall be at the sole risk of Customer.

7. Delivery; Inspection and Acceptance.

a. Delivery. Subject to Section 5 hereof, the Product is scheduled to be delivered to the location and within the time period specified in the Product Proposal. Such delivery date is an estimate, and GSFA is, notwithstanding this Section 7.a, not bound to such date unless it otherwise agrees in a separate writing to complete delivery by a date certain. For the avoidance of doubt, GSFA is not responsible for delivery delays caused by or because of actions, omissions or conduct of Customer, the Manufacturer, or their respective employees, affiliates, suppliers, contractors, and carriers. Risk of loss for the Product shall pass to Customer at the point and time of delivery (which shall include an attempted delivery by GSFA which cannot be completed due to any act of Customer). However, title to the Product shall only pass to Customer upon delivery if Customer has then fully paid GSFA all amounts due hereunder (including additional amounts due under any valid Change Order). Absent GSFA's separate written agreement, which it may or may not provide in its sole and absolute discretion, delivery of the Product will not occur before Customer has fully paid all amounts due under the Agreement and provided proof of insurance reasonably satisfactory to GSFA. If GSFA permits Customer to take possession of the Product, Customer may not mount equipment, conduct training, or place the Product into service until all amounts due under the Agreement have been paid. If Customer has ordered multiple Products, GSFA reserves the right to deliver such Products in installments and to separately invoice Customer for such Products.

b. Inspection and Acceptance. Upon delivery, Customer shall have ten (10) calendar days within which to inspect the Product for substantial conformance to the Specifications, and in the event of substantial non-conformance to the Specifications to furnish GSFA with written notice sufficient to permit GSFA to evaluate such non-conformance ("**Notice of Nonconformance to Specifications**"). Contingent upon part availability and Customer's cooperation, any Product not in substantial conformance to material Specifications shall be remedied by GSFA (by repair or replacement, at GSFA's election) within thirty (30) calendar days from GSFA's receipt of the Notice of Nonconformance to Specifications. In the event GSFA does not receive a Notice of Nonconformance to Specifications within ten (10) calendar days of delivery, the Product will be deemed to be in conformance with Specifications and accepted by Customer.

8. Changes to Agreement Terms.

a. Change Orders. The Customer may request that GSFA incorporate a change to the Product or the Specifications for the Product, or GSFA may submit changes to the Agreement required or permitted to be made by GSFA (pursuant to Section 8.b or otherwise) by delivering a written Change Order to the other party hereto, which shall include a description of the proposed change sufficient to permit the receiving party to evaluate the feasibility of such change (either, a "**Change Order**"). For any Change Order submitted by Customer, GSFA will provide Customer a written response (a "**Response**") stating (i) whether GSFA will accommodate such Change Order (which GSFA may decide in its sole and absolute discretion); and (ii) the terms of the modification to the order, including any increase or decrease in the Grand Total Purchase Price resulting from such Change Order, a date on which any increase in the Grand Total Purchase Price must be paid, and an estimate of any effect on production scheduling or delivery resulting from such Change Order. Customer shall have seven (7) calendar days after receipt of the Response to notify GSFA as to whether Customer desires to make the changes GSFA has approved in the Response. In the event Customer countersigns GSFA's Response, Customer shall pay the increase (or be refunded the decrease) in the Grand Total Purchase Price by the date specified in the Response. GSFA may also send Customer a Change Order to account for any changes to the Agreement required or permitted to be made by GSFA (including those changes required pursuant to Section 8.b hereof), and such Change Order shall be effective upon delivery to Customer unless Customer elects to terminate the applicable Product order under the Agreement in accordance with Section 9.

b. Additional Changes.

i. Component Price Volatility. GSFA shall not be responsible for any unforeseen price increase or surcharge enacted by suppliers of major components of the Product (including but not limited to commercial chassis, engine, transmission, and fire pump) after Customer becomes bound by the Agreement. Customer shall be responsible for all amounts arising from any price increases for major components of the Product (including all

associated taxes and fees thereon) occurring after the execution of the Agreement which increases the cost of the Product to GSFA, and such amounts will be documented on a Change Order adjusting the Grand Total Purchase Price accordingly. Customer shall pay any such price increase prior to Product delivery.

ii. New Legal Standards. In the event the Product design, materials or specifications require an alteration arising from new regulations issued by any governmental entity or trade association, including, but not limited to, the NFPA, DOT, and EPA, and such alteration increases the cost of the Product to GSFA, Customer shall be responsible for changes to the Grand Total Purchase Price arising from such alteration. GSFA shall promptly notify Customer when it becomes aware of any potential or required change in regulations occurring prior to delivery that would impact the Product purchased.

iii. Change Orders. Customer shall execute any Change Order submitted by GSFA documenting any of the changes required or permitted by Sections 8.b.i and 8.b.ii above (which shall, to the extent practicable, itemize any increases in the Grant Total Purchase Price and specify a commercially reasonable date by which Customer must pay such increase), unless Customer instead elects to terminate the applicable Product order under the Agreement within fifteen (15) calendar days of Customer's receipt of such Change Order and in accordance with Section 9. Absent such a termination, failure to execute a Change Order does not alter Customer's obligations under this Section 8.b.

c. Changes in Commercial Specifications. Specifications for all components of the Product manufactured by companies other than the Manufacturer are subject to change without notice. Specifications for such components will be as available at the time of manufacture of the Product. GSFA shall not be liable for any deviations in such specifications arising from a substitution of components or changes in the design of any component by their original manufacturer.

9. Termination.

a. By Customer. Customer may terminate a Product order identified in the Product Proposal or a Change Order by providing written notice to GSFA in accordance with Section 16 hereof. If Customer elects to terminate a Product order, Customer shall pay GSFA a cancellation fee as follows: (a) after the Product order is accepted and entered by GSFA, 10% of the portion of the Grand Total Purchase Price applicable to such Product (including all associated taxes, fees and costs) (such amount, the "**Product Purchase Price**"); (b) after completion of the pre-construction phase of the order process, 20% of the Product Purchase Price; and (c) after the requisition of any materials or commencement of any manufacturing or assembly of the Product by either GSFA or Manufacturer but before substantial completion of such Product, 50% of the Product Purchase Price. Customer shall not be permitted to terminate a Product order after substantial completion of manufacturing and assembly of such Product (excluding any Dealer Preparation or other pre-delivery services or untypical Product customization, if applicable). Notwithstanding the foregoing, if the applicable tier of cancellation fee is not sufficient to cover all actual costs and fees incurred by GSFA with Manufacturer in connection with Customer's termination of the Product order ("**Manufacturer Termination Fees**"), then in addition to such cancellation fee Customer shall pay the balance of all Manufacturer Termination Fees. If Customer received a Prepayment Discount, such discount shall not be considered for the purpose of calculating the above cancellation fee. The tier of cancellation fee applicable to any cancellation, as well as the determination of whether a Product has reached substantial completion, shall be in the sole and absolute discretion of GSFA. Customer may request a fee waiver, and GSFA, in its sole discretion, may agree to waive and/or adjust such fee. GSFA will return the balance of the Grand Total Purchase Price or Product Purchase Price, as applicable, within thirty (30) calendar days of the effective date of the cancellation of the Product order or termination of the Agreement.

Customer may terminate the Agreement for an Event of Default by GSFA after providing GSFA with written notice in accordance with Section 16 (which notice shall describe with reasonably particularity the Event of Default justifying such termination) if such Event of Default remains uncured (if capable of cure) thirty (30) days following GSFA's receipt of such notice; provided, however, that the foregoing cure period shall continue if and for so long as GSFA

has commenced and is continuing to undertake commercially reasonable efforts to cure such Event of Default as promptly as reasonably practicable.

b. By GSFA. GSFA may terminate the Agreement for an Event of Default by Customer after providing Customer with written notice in accordance with Section 16 (which notice shall describe with reasonable particularity the Event of Default justifying such termination) if such Event of Default remains uncured (if capable of cure) thirty (30) days following Customer's receipt of such notice; provided, however, that the foregoing cure period shall continue if and for so long as Customer has commenced and is continuing to undertake commercially reasonable efforts to cure such Event of Default as promptly as reasonably practicable. Notwithstanding the foregoing, GSFA may terminate the Agreement effective immediately upon written notice to Customer for Customer's failure to pay any amount owed under the Agreement when due.

Notwithstanding any other provision of this Agreement, if Customer terminates a Product order in accordance with Section 9.a above, GSFA may elect to instead terminate the Agreement upon notice to Customer in accordance with Section 16 hereof. If GSFA terminates the Agreement in accordance with this Section 9.b, Customer shall pay the applicable tier of cancellation fee for all Products pursuant to Section 9.a above as if Customer had elected to terminate each applicable Product order.

c. Based on Discontinuation or Cancellation by Manufacturer. In the event that Manufacturer cancels a Product order (provided that such cancellation is not the result of an act by Customer in violation of the Agreement) or discontinues the manufacture of a Product prior to its completion and delivery: (i) if such Product is the only Product contemplated under the Agreement, then the Agreement shall terminate; or (ii) if additional Products are contemplated under the Agreement, then only the Product order for the applicable cancelled or discontinued Product shall be terminated. Such Agreement termination or Product termination, as applicable, shall be effective upon GSFA's written notice to Customer of such cancellation or discontinuance in accordance with Section 16 hereof. GSFA's only obligation to Customer in such event shall be the return of any Prepayment paid by Customer for the cancelled or discontinued Product. For the avoidance of doubt, the cancellation fees contemplated in Section 9.a hereof shall not apply in the event of a termination pursuant to this Section 9.c.

10. Customer's Obligations. Customer shall provide its timely and best efforts to cooperate with GSFA and Manufacturer during the Product manufacturing process. Reasonable and timely cooperation includes, without limitation, Customer's providing timely information in response to any requests from Manufacturer or GSFA and the participation of Customer's authorized representatives in traveling to Manufacturer's facility for inspections and approval of the Product, including a final approval before the Product leaves Manufacturer's facility.

11. Representations and Warranties. Customer hereby represents and warrants to GSFA as of the Executed Date that the execution of the Agreement and the purchase of the Product(s) and performance of the other obligations of Customer under the Agreement have been approved by Customer in accordance with applicable general laws and, as applicable, Customer's charter, ordinances, purchasing policies, and other governing documents, and executed by the appropriate Customer employees, officials, and/or representatives, and funding for Customer's performance of its obligations under the Agreement has been duly budgeted and appropriated by Customer.

12. Standard Warranty. All applicable Manufacturer warranties are contained in the Product Warranties. Any additional warranties must be expressly approved in a writing signed by GSFA, and Customer acknowledges and agrees that Manufacturer will not be liable for any such additional warranties.

a. Disclaimer. OTHER THAN AS EXPRESSLY SET FORTH IN THE AGREEMENT, GSFA, ITS AFFILIATES, AND THEIR RESPECTIVE OFFICERS, DIRECTORS, EMPLOYEES, SHAREHOLDERS, AGENTS, OR REPRESENTATIVES, DO NOT MAKE ANY EXPRESS OR IMPLIED WARRANTIES WITH RESPECT TO THE PRODUCT (WHETHER RELATING TO THE CONDITION OR QUALITY OF THE PRODUCT, OR OTHERWISE) PROVIDED HEREUNDER OR OTHERWISE REGARDING THE AGREEMENT (INCLUDING, WITHOUT LIMITATION, WITH RESPECT TO ANY APPLICABLE DEALER PREPARATION), WHETHER ORAL OR WRITTEN, EXPRESS, IMPLIED OR STATUTORY. WITHOUT LIMITING THE FOREGOING, ANY IMPLIED WARRANTY OR CONDITION OF MERCHANTABILITY, THE IMPLIED WARRANTY AGAINST INFRINGEMENT, THE

IMPLIED WARRANTY OR CONDITION OF FITNESS FOR A PARTICULAR PURPOSE, AND ANY IMPLIED WARRANTIES ARISING FROM COURSE OF DEALING OR USAGE OF TRADE ARE EXPRESSLY EXCLUDED AND DISCLAIMED. STATEMENTS MADE BY SALES CONSULTANTS OR IN PROMOTIONAL MATERIALS DO NOT CONSTITUTE WARRANTIES.

b. Exclusions of Incidental and Consequential Damages. In no event shall GSFA be liable for consequential, incidental, or punitive damages incurred by Customer in connection with any matter arising out of or relating to the Agreement, or the breach thereof, even if GSFA has been advised of the possibility of such damages, and regardless of whether such damages arise out of breach of warranty, the Agreement, indemnity, whether resulting from non-delivery or from GSFA's own negligence, or otherwise, except and solely to the extent such damages arise from the gross negligence or willful misconduct of GSFA.

13. Default. The occurrence of one or more of the following events (each, an "Event of Default") shall constitute a default under the Agreement: (a) Customer's failure to pay any amounts due or to perform any of its obligations under the Agreement; (b) GSFA's failure to perform any of its obligations under the Agreement; (c) either Party becoming insolvent or becoming subject to bankruptcy or insolvency proceedings; (d) any representation made by either Party under the Agreement which is false in any material respect; (e) any action by Customer to dissolve, merge, consolidate or transfer a substantial portion of its property to another entity during the term of the Agreement; (f) any other material breach of the terms of the Agreement by a Party; or (g) a default or breach by Customer under any other agreement with GSFA or its affiliates.

14. Indemnification of GSFA. Customer shall indemnify, defend, and hold harmless GSFA, its agents, servants, successors and assigns from and against all losses, damages, injuries, claims, demands and expenses, including attorneys' fees and other legal expenses, of whatever nature ("**Damages**"), to the extent Damages arise out of or in connection with: (i) Customer's breach of the Agreement, or (ii) Customer's use, storage, or operation of the Product following delivery, regardless of where, how, and by whom operated (excluding any negligent operation by GSFA). The indemnification and assumptions of liability and obligation herein provided shall continue in full force and effect notwithstanding the termination of the Agreement, whether by expiration of time, by operation of law or otherwise. This provision is not intended to and shall not constitute the exclusive remedy of the Parties under the Agreement; the Parties may seek indemnity from one another under other legal principles, whether based in equity or law, so long as they do not nullify or cancel the effects of this paragraph.

15. Force Majeure. GSFA shall not be responsible nor deemed to be in default of any provision of the Agreement on account of delays in performance due to causes which are beyond GSFA's or Manufacturer's control and which make GSFA's performance impracticable, including but not limited to wars, insurrections, strikes or labor unrest, riots, fires, storms, floods, other acts of nature, explosions, earthquakes, accidents, any act of federal, state or local government, failure or delays in transportation, inability to obtain necessary labor, supplies or manufacturing facilities, supply chain issues, allocation regulations or orders affecting materials, equipment, facilities or completed products, failure to obtain any required license or certificates, acts of God or the public enemy or terrorism, failure of transportation, disease, pandemics or epidemics, quarantine restrictions, failure of vendors (due to causes similar to those within the scope of this clause) to perform their agreements or labor troubles causing cessation, slowdown, or interruption of work.

16. Notice. Any notices, requests, consents, claims, demands, waivers and other communications required or permitted to be given hereunder must be given in writing at the address of each Party set forth below, or to such other address as either Party may substitute by written notice to the other in accordance with this Section 16, by one of the following methods: hand delivery; registered, express, or certified mail, return receipt requested, postage prepaid; or nationally recognized private express courier. All such communications will be deemed to have been given: (i) when delivered by hand (with written confirmation of receipt); (ii) on the third (3rd) calendar day after the date mailed, by registered, express or certified mail; or (iii) when delivered by the addressee if sent by a nationally recognized private express courier.

GSFA:
Golden State Fire Apparatus Inc.
7400 Reese Road
Sacramento, CA 95828

CUSTOMER:
To the address listed in the Product Proposal

17. Contradictions. In the event of a conflict between the Agreement and any Change Order, or between Change Orders, the terms of the latest executed Change Order shall control.

18. Manufacturer's Statement of Origin. It is agreed that the manufacturer's statement of origin ("**MSO**") for the Product covered by the Agreement, if applicable, shall be retained and remain in the possession of GSFA per California Department of Vehicles (DMV) directives. Notwithstanding the foregoing, GSFA shall provide Customer with the original MSO if the Customer is self-registering, and Customer shall comply with all good-faith Process of Duty and other DMV requirements applicable to the Product and retain its own MSO.

19. Assignment. The relationship of the Parties established under the Agreement is that of independent contractors and neither Party is a partner, employee, agent, or joint venturer of or with the other. Neither Party may assign its rights and obligations under the Agreement unless it has obtained the prior written approval of the other Party.

20. Governing Law; Jurisdiction; Disputes. Without regard to any conflict of laws provisions, the Agreement is to be governed by and under the laws of the state of California. Prior to taking any legal action that may and/or can arise out of the Agreement, the Parties shall first attempt mediation with an agreed upon mediator. If the Parties cannot agree upon a mediator within thirty (30) calendar days of the submission of written notice of a dispute in accordance with Section 16 hereof, if any disputed matter remain unresolved within thirty (30) calendar days of the commencement of discussions, or if any party refuses to meet, then either party may submit any remaining disputes concerning and/or claim regarding the Agreement and/or the terms and conditions herein to the Superior Court, County of Sacramento (and the parties expressly consent to exclusive personal jurisdiction and venue before such court).

21. Entire Agreement; Amendments. The Agreement, including the Product Proposal, its exhibits and all valid Change Orders, is the exclusive agreement between the Parties regarding the subject matter contained herein and therein. No change in, modification of, or revision of the Agreement shall be valid unless in writing and signed by duly authorized representatives of both Parties with authority to sign such amendments to the Agreement.

END OF STANDARD TERMS AND CONDITIONS

3 **PRODUCT SPECIFICATIONS**

Exhibit "B"

Proposal For: City of Santa Rosa

Prepared By: Jon Bauer, Sales Consultant, Golden State Fire Apparatus, Inc.

March 3, 2024



PERFORM. LIKE NO OTHER.™

CITY OF SANTA ROSA
Specifications For: One (1) Pierce Enforcer 107' Tractor Drawn Aerial Apparatus
March 3, 2024 (Proposal #50303-24)

Golden State Fire Apparatus, Inc. is pleased to submit a proposal to the City of Santa Rosa Fire Department for a **Pierce® 107' Tractor Drawn Aerial Apparatus** per your request for quotation. The following paragraphs will describe in detail the apparatus, construction methods, and equipment proposed. This proposal will indicate size, type, model and make of components parts and equipment, providing proof of compliance with each and every item (except where noted) in the departments advertised specifications.

PIERCE MANUFACTURING was founded in 1913. Since then we have been building bodies with one philosophy, "BUILD THE FINEST". Our skilled craftsmen take pride in their work, which is reflected, in the final product. We have been building fire apparatus since the early "forties" giving Pierce Manufacturing over 75 years of experience in the fire apparatus market. Pierce Manufacturing has built and put into service more than 62,500 apparatus, including more than 33,900 on Pierce custom chassis designed and built specifically for fire and emergency applications. Our Appleton, Wisconsin facility has over 870,000 total square feet of floor space situated on approximately 105 acres of land. Our Bradenton, Florida facility has 300,000 square feet of floor space situated on approximately 38 acres of land.

Our beliefs in high ethical standards are carried through in all of our commitments and to everyone with whom we do business. Honesty, Integrity, Accountability and Citizenship are global tenets by which we all live and work. Consequently, we neither engage in, nor have we ever been convicted of price fixing, bid rigging, or collusion in any domestic or international fire apparatus market.

Pierce has only one brand of fire apparatus "Pierce", ensuring you are receiving top of the line product that meets your specification.

In accordance with the current edition of applicable NFPA standards, this proposal will specify whether the fire department, manufacturer, or apparatus dealership will provide required loose equipment.

Images and illustrative material in this proposal are as accurate as known at the time of publication, but are subject to change without notice. Images and illustrative material is for reference only, and may include optional equipment and accessories and may not include all standard equipment.

GENERAL DESIGN AND CONSTRUCTION

To control quality, ensure compatibility, and provide a single source for service and warranty, the custom cab, chassis, pump module and body will be entirely designed, assembled/welded and painted in Pierce owned manufacturing facilities. This includes, but not limited to the cab weldment, the pumphouse module assembly, the chassis assembly, the body and the electrical system.

QUALITY AND WORKMANSHIP

Pierce has set the pace for quality and workmanship in the fire apparatus field. Our tradition of building the highest quality units with craftsmen second to none has been the rule right from the beginning and we demonstrate that ongoing commitment by: Ensuring all steel welding follows American Welding Society D1.1-2004 recommendations for structural steel welding. All aluminum welding follows American Welding society and ANSI D1.2-2003 requirements for structural welding of aluminum.

CITY OF SANTA ROSA
Specifications For: One (1) Pierce Enforcer 107' Tractor Drawn Aerial Apparatus
March 3, 2024 (Proposal #50303-24)

All sheet metal welding follows American welding Society B2.1-2000 requirements for structural welding of sheet metal. Our flux core arc welding uses alloy rods, type 7000 and is performed to American Welding Society standards A5.20-E70T1. Furthermore, all employees classified as welders are tested and certified to meet the American welding Society codes upon hire and every three (3) years thereafter. Pierce also employs an American Welding Society certified welding inspector in plant during working hours to monitor weld quality.

Pierce Manufacturing operates a Quality Management System under the requirements of ISO 9001. These standards sponsored by the International Organization for Standardization (ISO) specify the quality systems that are established by the manufacturer for design, manufacture, installation and service. A copy of the certificate of compliance is included with this proposal.

In addition to the Quality Management system, we also employ a Quality Achievement Supplier program to insure the vendors and suppliers that we utilize meet the high standards we demand. That is just part of our overall "Quality at the Source" program at Pierce.

To demonstrate the quality of our products and services, a list of at least two (2) fire departments/municipalities that have purchased vehicles for a second time is provided.

DELIVERY

The apparatus will be delivered under its own power to insure proper break-in of all components while the apparatus is still under warranty. A qualified delivery representative shall deliver the apparatus and remain for a sufficient length of time to instruct personnel in proper operation, care and maintenance of the equipment delivered.

MANUAL AND SERVICE INFORMATION

At time of delivery, complete operation and maintenance manuals covering the apparatus will be provided. A permanent plate will be mounted in the driver's compartment specifying the quantity and type of fluids required including engine oil, engine coolant, transmission, pump transmission lubrication, pump primer and drive axle.

SAFETY VIDEO

At the time of delivery Pierce will also provide one (1) 39-minute, professionally produced apparatus safety video, in DVD format. This video will address key safety considerations for personnel to follow when they are driving, operating, and maintaining the apparatus, including the following: vehicle pre-trip inspection, chassis operation, pump operation, aerial operation, and safety during maintenance.

PERFORMANCE TESTS

A road test will be conducted with the apparatus fully loaded and a continuous run of no less than ten (10) miles. During that time the apparatus will show no loss of power nor will it overheat. The transmission drive shaft or shafts and the axles will run quietly and be free of abnormal vibration or noise. The apparatus when fully loaded will not have less than 25 percent nor more than 50 percent on the front axle, and not less than 50 percent nor more than 75 percent on the rear axle. The apparatus will meet the current edition of applicable NFPA standards acceleration and braking requirements.

CITY OF SANTA ROSA
Specifications For: One (1) Pierce Enforcer 107' Tractor Drawn Aerial Apparatus
March 3, 2024 (Proposal #50303-24)

SERVICE AND WARRANTY SUPPORT

Pierce dealership support will be provided by Golden State Emergency Vehicle Service by operating a Pierce authorized service center. The service center will have factory-trained mechanics on staff versed in Pierce fire apparatus. The service facility will be located within one hundred (100) miles of the fire department.

In addition to the dealership, Pierce has service facilities located in both, Weyauwega, Wisconsin and Bradenton, Florida. Pierce also maintains a dedicated parts facility of over 100,000 square feet in Appleton, Wisconsin. The parts facility stocks in excess of \$5,000,000 in parts dedicated to service and replacement parts. The parts facility employs a staff dedicated solely for the distribution and shipment of service and replacement parts.

Service parts for the apparatus being proposed can be found via Pierceparts.com which, is an interactive online tool that delivers information regarding your specific apparatus as well as the opportunity to register for training classes.

As a Pierce customer you have the ability to view the complete bill of materials for your specific apparatus, including assembly drawings, piece part drawings, and beneficial parts notations. You will also have the ability to search the complete Pierce item master through a parts search function which offers all Pierce SKU's and descriptions offered on all Pierce apparatus. Published component catalogs, which include proprietary systems along with an extensive operator's manual library is available for easy reference.

Pierce Manufacturing maintains a dedicated service and warranty staff of over 35 personnel, dedicated to customer support, which also maintains a 24 hour 7 day a week toll free hot line, four (4) on staff EVT's, and offers hands-on repair and maintenance training classes multiple times a year.

SINGLE SOURCE MANUFACTURER

Pierce Manufacturing, Inc. provides an integrated approach to the design and manufacture of our products that delivers superior apparatus and a dedicated support team. From our facilities, the chassis, cab weldment, cab, pump house (including the sheet metal enclosure, valve controls, piping and operators panel) body and aerial device will be entirely designed, tested, and hand assembled to the customer's exact specifications. The electrical system either hardwired or multiplexed, will be both designed and integrated by Pierce Manufacturing. The warranties relative to these major components (excluding component warranties such as engine, transmission, axles, pump, etc.) will be provided by Pierce as a single source manufacturer. Pierce's single source solution adds value by providing a fully engineered product that offers durability, reliability, maintainability, performance, and a high level of quality.

Your apparatus will be manufactured in Appleton, Wisconsin.

The apparatus being proposed will be designed and built to match the job 35099 unit (similar aspects but not an exact duplicate). However, some variation may be necessary due to changes in our manufacturing processes or our product offering. Revisions in NFPA guidelines and/or other regulations may also affect our ability to match the previous unit.

CITY OF SANTA ROSA
Specifications For: One (1) Pierce Enforcer 107' Tractor Drawn Aerial Apparatus
March 3, 2024 (Proposal #50303-24)

NFPA 2024 STANDARDS

This unit will comply with the NFPA standards effective January 1, 2024, except for fire department directed exceptions. These exceptions will be set forth in the Statement of Exceptions.

Certification of slip resistance of all stepping, standing and walking surfaces will be supplied with delivery of the apparatus.

All horizontal surfaces designated as a standing or walking surface that are greater than 48.00" above the ground must be defined by a 1.00" wide line along its outside perimeter. Perimeter markings and designated access paths to destination points will be identified on the customer approval print and are shown as approximate. Actual location(s) will be determined based on materials used and actual conditions at final build. Access paths may pass through hose storage areas and opening or removal of covers or restraints may be required. Access paths may require the operation of devices and equipment such as the aerial device or ladder rack.

A plate that is highly visible to the driver while seated will be provided. This plate will show the overall height, length, and gross vehicle weight rating.

The manufacturer will have programs in place for training, proficiency testing and performance for any staff involved with certifications.

An official of the company will designate, in writing, who is qualified to witness and certify test results.

NFPA COMPLIANCY

Apparatus proposed by the bidder will meet the applicable requirements of the National Fire Protection Association (NFPA) as stated in current edition at time of contract execution. Fire department's specifications that differ from NFPA specifications will be indicated in the proposal as "non-NFPA".

INSPECTION CERTIFICATE

A third party inspection certificate for the aerial device will be furnished upon delivery of the aerial device. The certificate will be Underwriters Laboratories Inc. Type 1 and will indicate that the aerial device has been inspected on the production line and after final assembly.

Visual structural inspections will be performed on all welds on both aluminum and steel ladders.

On critical weld areas, or on any suspected defective area, the following tests will be conducted:

- Magnetic particle inspection will be conducted on steel aerials to assure the integrity of the weldments and to detect any flaws or weaknesses. Magnets will be placed on each side of the weld while iron powder is placed on the weld itself. The powder will detect any crack that may exist. This test will conform to ASTM E709 and be performed prior to assembly of the aerial device.
- A liquid penetrant test will be conducted on aluminum aerials to assure the integrity of the weldments and to detect any flaws or weaknesses. This test will conform to ASTM E165 and be performed prior to assembly of the aerial device.

CITY OF SANTA ROSA
Specifications For: One (1) Pierce Enforcer 107' Tractor Drawn Aerial Apparatus
March 3, 2024 (Proposal #50303-24)

- Ultrasonic inspection will be conducted on all aerials to detect any flaws in pins, bolts and other critical mounting components.

In addition to the tests above, functional tests, load tests, and stability tests will be performed on all aerials. These tests will determine any unusual deflection, noise, vibration, or instability characteristics of the unit.

GENERATOR TEST

If the unit has a generator, the generator will be tested, approved, and certified by Underwriters Laboratories at the manufacturer's expense. The test results will be provided to the Fire Department at the time of delivery.

VEHICLE INSPECTION PROGRAM CERTIFICATION

To assure the vehicle is built to current NFPA 1900 standards, the apparatus, in its entirety, will be third-party, independent, audit-certified through Underwriters Laboratory (UL) that it is built and complies to all applicable standards in the current edition. The certification includes: all design, production, operational, and performance testing of not only the apparatus, but those components that are installed on the apparatus.

A placard will be affixed in the driver's side area stating the third party agency, the date, the standard and the certificate number of the whole vehicle audit.

PRE-CONSTRUCTION, FACTORY TRIP

A pre-construction trip to the manufacturing facility will be provided for six (6) Customer representative(s). The intent of this trip is to review and finalize, in detail, the specifications prior to the start of production. The pre-construction trip will have a duration of four (4) days and three (3) nights and be scheduled at times mutually agreed upon between Golden State Fire Apparatus (GSFA). and the Customer. Costs for airfare, lodging, meals and ground transportation while at the manufacturers location will be the responsibility of GSFA. Air travel will be from one of the following airports: Sacramento, San Francisco or San Jose.

Costs such as Customer ground transportation in California, Customer airport parking, Customer luggage fees and Customer incidentals while traveling to the factory will be the responsibility of the Customer. Flight reservations are non-refundable and in the event of a cancellation after booking, the Customer will be responsible for all costs associated with this cancellation, which may include not only the original ticket cost but also any change or cancellation fees imposed by the airline and/ or travel agency. Flight reservations are also non-transferable.

CITY OF SANTA ROSA
Specifications For: One (1) Pierce Enforcer 107' Tractor Drawn Aerial Apparatus
March 3, 2024 (Proposal #50303-24)

FINAL INSPECTION FACTORY TRIP

A final inspection trip to the manufacturing facility will be provided for six (6) Customer representative(s). The intent of this trip is to ensure that the apparatus is built to specification and to detect any deficiencies that require correction. The final inspection trip will have a duration of four (4) days and three (3) nights and be scheduled at times mutually agreed upon between Golden State Fire Apparatus (GSFA). and the Customer. Costs for airfare, lodging, meals and ground transportation while at the manufacturers location will be the responsibility of GSFA. Air travel will be from one of the following airports: Sacramento, San Francisco or San Jose.

Costs such as Customer ground transportation in California, Customer airport parking, Customer luggage fees and Customer incidentals while traveling to the factory will be the responsibility of the Customer. Flight reservations are non-refundable and in the event of a cancellation after booking, the Customer will be responsible for all costs associated with this cancellation, which may include not only the original ticket cost but also any change or cancellation fees imposed by the airline and/ or travel agency. Flight reservations are also non-transferable.

AFTERMARKET SUPPORT WEBSITE

Pierceparts.com will provide Pierce authorized dealer access to comprehensive information pertaining to the maintenance and service of their customer's apparatus. This tool will provide the Pierce authorized dealer the ability to service and support their customers to the best of their ability with factory support at their fingertips.

Pierceparts.com is also accessible to the end user through the guest login. Limited access is available and vehicle specific parts information accessible by entering a specific VIN number. All end users should see their local authorized Pierce dealer for additional support and service.

The website will consist of the following screens at the dealer level:

My Fleet Screen

The My Fleet screen will provide access to truck detail information on the major components of the vehicle, warranty information, available vehicle photographs, vehicle drawings, sales options, applicable vehicle software downloads, etc.

Parts Screens

The Parts screens will provide parts look-up capability of Pierce Manufacturing sourced items, with the aid of digital photographs, part drawings and assembly drawings. The parts search application will permit the searching of parts by item description or function group (major system category). The parts application will provide the ability to submit electronically a parts order, parts quote, or parts return request directly to Pierce Manufacturing for processing.

Warranty Screen

The Warranty screens will provide dealers the ability to submit electronically warranty claims directly to Pierce Manufacturing for reimbursement.

CITY OF SANTA ROSA
Specifications For: One (1) Pierce Enforcer 107' Tractor Drawn Aerial Apparatus
March 3, 2024 (Proposal #50303-24)

My Reports Screens

The My Reports screens will provide access to multiple dealer reports to allow the dealership to maintain communication with the customer on the status of orders, claims, and phone contacts.

Technical Support Screens

The Technical Support screens will provide access to all currently published Operation and Maintenance and Service Publications. Access to Pierce Manufacturing Service Bulletins and Work Instructions, containing information on current service topics and recommendations will be provided.

Training

The Training screens will provide access to upcoming training classes offered by Pierce Manufacturing along with interactive electronic learning modules (Operators Guides) covering the operation of major vehicle components will be provided. Access to training manuals used in Pierce Manufacturing training classes will be provided.

About Pierce

Access to customer service articles, corporate news, quarterly newsletters, and key contacts within the Customer Service Department will be provided. The current Customer Service Policy and Procedure Manual, detailing the operation of the Customer Service group will also be accessible.

PERFORMANCE BOND, 1 YEAR

The successful bidder will furnish a Performance and Payment bond (Bond) equal to 100 percent of the total contract amount within 30 days of the notice of award. Such Bond will be in a form acceptable to the Owner and issued by a surety company included within the Department of Treasury's Listing of Approved Sureties (Department Circular 570) with a minimum A.M. Best Financial Strength Rating of A and Size Category of XV. In the event of a bond issued by a surety of a lesser Size Category, a minimum Financial Strength rating of A+ is required.

Bidder and Bidder's surety agree that the Bond issued hereunder, whether expressly stated or not, also includes the surety's guarantee of the vehicle manufacturer's Basic One (1) Year Limited Warranty period included within this proposal. Owner agrees that the penal amount of this bond will be simultaneously amended to 25 percent of the total contract amount upon satisfactory acceptance and delivery of the vehicle(s) included herein. Notwithstanding anything contained within this contract to the contrary, the surety's liability for any warranties of any type will not exceed one (1) year from the date of such satisfactory acceptance and delivery, or the actual Basic One (1) Year Limited Warranty period, whichever is shorter.

Due to global supply chain constraints, any delivery date contained herein is a good faith estimate as of the date of this order/contract, and merely an approximation based on current information. Delivery updates will be made available, and a final firm delivery date will be provided as soon as possible.

CITY OF SANTA ROSA
Specifications For: One (1) Pierce Enforcer 107' Tractor Drawn Aerial Apparatus
March 3, 2024 (Proposal #50303-24)

If the Producer Price Index of Components for Manufacturing [www.bls.gov Series ID: WPUID6112] ("PPI") has increased at a compounded annual growth rate of 5.0% or more between the month Pierce accepts the order ("Order Month") and a month 14 months prior to the then predicted Ready For Pickup date ("Evaluation Month"), then pricing may be updated in an amount equal to the increase in PPI over 5.0% for each year or fractional year between the Order Month and the Evaluation Month. The seller will document any such updated price for the customer's approval before proceeding and provide an option to cancel the order.

APPROVAL DRAWING

A drawing of the proposed apparatus will be prepared and provided to the purchaser for approval before construction begins. The Pierce sales representative will also be provided with a copy of the same drawing. The finalized and approved drawing will become part of the contract documents. This drawing will indicate the chassis make and model, location of the lights, siren, horns, compartments, major components, etc.

A "revised" approval drawing of the apparatus will be prepared and submitted by Pierce to the purchaser showing any changes made to the approval drawing.

DRAWING, CAB TOP VIEW

On the sales drawing a top view of the cab seating will be provided. The top view will be a reference only of the seating in the order.

DRAWING, COMPARTMENT LAYOUT

A basic drawing will be provided for the interior body compartments. This drawing will be provided for graphic representation only and will include such things as shelves, trays, reels, dividers, air control panels, air bottle storage bins, poly boxes, etc.

ELECTRICAL WIRING DIAGRAMS

Two (2) electrical wiring diagrams, prepared for the model of chassis and body, will be provided.

HYDRAULIC SYSTEM SCHEMATIC

Two (2) detailed schematic drawings will be provided for the aerial hydraulic system, including the hydraulic pump. The drawings will be per the customer's truck "as built" on line.

ENFORCER CHASSIS

The Pierce Enforcer™ is the custom chassis developed exclusively for the fire service. Chassis provided will be a new, tilt-type custom fire apparatus. The chassis will be manufactured in the apparatus body builder's facility eliminating any split responsibility. The chassis will be designed and manufactured for heavy-duty service, with adequate strength, capacity for the intended load to be sustained, and the type of service required. The chassis will be the manufacturer's first line tilt cab.

MAXIMUM OVERALL HEIGHT

The maximum overall height of the apparatus will be 11' - 2.00".

MAXIMUM OVERALL LENGTH

The maximum overall length of the apparatus will be 59' - 2.50".

CITY OF SANTA ROSA
Specifications For: One (1) Pierce Enforcer 107' Tractor Drawn Aerial Apparatus
March 3, 2024 (Proposal #50303-24)

ANGLE OF DEPARTURE

The angle of departure will be 12.5 degrees. This will be effective with the truck in a unloaded state.

ANGLE OF APPROACH

The angle of approach will be 14 degrees. This will be effective with the truck in a unloaded state.

WHEELBASE

The wheelbase of the vehicle will be 163.00".

GVW RATING

The gross vehicle weight rating will be 72,540 lbs.

FRAME

The chassis frame will be built with two (2) steel channels bolted to five (5) cross members or more, depending on other options of the apparatus. The side rails will have a 13.38" tall web over the front and mid sections of the chassis, with a continuous smooth taper to 10.75" over the rear axle. Each rail will have a section modulus of 25.992 cubic inches and a resisting bending moment (rbm) of 3,119,040 in-lb over the critical regions of the frame assembly, with a section modulus of 18.96 cubic inches with an rbm of 2,275,200 in-lb over the rear axle. The frame rails will be constructed of 120,000 psi yield strength heat-treated 0.38" thick steel with 3.50" wide flanges.

FRAME REINFORCEMENT

In addition, a mainframe internal liner will be provided. The liner will be an internal "C" design that steps to an internal "L" design over the rear axle. It will be heat-treated steel measuring 12.50" x 3.00" x 0.25" through the front portion of the liner, stepping to 9.38" x 3.00" x 0.25" through the rear portion of the liner. Each liner will have a section modulus of 13.58 cubic inches, yield strength of 110,000 psi, and rbm of 1,494,042 in-lb. Total rbm at wheelbase center will be 4,391,869 in-lb.

The frame liner will be mounted inside of the chassis frame rail and extend the full length of the frame.

FRONT NON DRIVE AXLE

The Oshkosh TAK-4® front axle will be of the independent suspension design with a ground rating of 19,500 lb.

Upper and lower control arms will be used on each side of the axle. Upper control arm castings will be made of 100,000-psi yield strength 8630 steel and the lower control arm casting will be made of 55,000-psi yield ductile iron.

The center cross members and side plates will be constructed out of 80,000-psi yield strength steel.

Each control arm will be mounted to the center section using elastomer bushings. These rubber bushings will rotate on low friction plain bearings and be lubricated for life. Each bushing will also have a flange end to absorb longitudinal impact loads, reducing noise and vibrations.

There will be nine (9) grease fittings supplied, one (1) on each control arm pivot and one (1) on the steering gear extension.

CITY OF SANTA ROSA
Specifications For: One (1) Pierce Enforcer 107' Tractor Drawn Aerial Apparatus
March 3, 2024 (Proposal #50303-24)

The upper control arm will be shorter than the lower arm so that wheel end geometry provides positive camber when deflected below rated load and negative camber above rated load.

Camber at load will be zero degrees for optimum tire life.

The ball joint bearing will be of low friction design and be maintenance free.

Toe links that are adjustable for alignment of the wheel to the center of the chassis will be provided.

The wheel ends must have little to no bump steer when the chassis encounters a hole or obstacle.

The steering linkage will provide proper steering angles for the inside and outside wheel, based on the vehicle wheelbase.

The axle will have a turning angle of up to 45 degrees.

FRONT SUSPENSION

Front Oshkosh TAK-4™ independent suspension will be provided with a minimum ground rating of 19,500 lb.

The independent suspension system will be designed to provide maximum ride comfort. The design will allow the vehicle to travel at highway speeds over improved road surfaces and at moderate speeds over rough terrain with minimal transfer of road shock and vibration to the vehicle's crew compartment.

Each wheel will have torsion bar type spring. In addition, each front wheel end will also have energy absorbing jounce bumpers to prevent bottoming of the suspension.

The suspension design will be such that there is at least 10.00" of total wheel travel and a minimum of 3.75" before suspension bottoms.

The torsion bar anchor lock system allows for simple lean adjustments, without the use of shims. One can adjust for a lean within 15 minutes per side. Anchor adjustment design is such that it allows for ride height adjustment on each side.

The independent suspension was put through a durability test that simulated 140,000 miles of inner city driving.

FRONT SHOCK ABSORBERS

KONI heavy-duty telescoping shock absorbers will be provided on the front suspension.

FRONT OIL SEALS

Oil seals with viewing window will be provided on the front axle.

FRONT TIRES

Front tires will be Goodyear 385/65R22.5 radials, 18 ply Armor Max MSA tread, rated for 20,050 lb maximum axle load and 68 mph maximum speed.

CITY OF SANTA ROSA
Specifications For: One (1) Pierce Enforcer 107' Tractor Drawn Aerial Apparatus
March 3, 2024 (Proposal #50303-24)

The tires will be mounted on Alcoa 22.50" x 12.25" polished aluminum disc type wheels with a ten (10) stud, 11.25" bolt circle.

TURNING RADIUS REPORT

A turning radius analysis of the custom Pierce chassis that we are proposing will be included with this proposal. This analysis will provide information on the inside turning radius, the outside turning radius, the curb to curb turning radius, and the wall to wall turning radius.

REAR AXLE

The rear axle will be a Meritor™, Model RS-30-185, with a capacity of 31,000 lb.

TOP SPEED OF VEHICLE

NFPA 1900, 2024 edition requires limits on the top speed of vehicles. NFPA 7.16.1 requires that the maximum top speed of fire apparatus with a GVWR over 33,000 lb will not exceed either 68 mph or the manufacturer's maximum fire service speed rating for the tires installed on the apparatus, whichever is lower. NFPA 7.16.2 requires that if the combined water tank and foam agent tank on the fire apparatus exceed 1250 gallons or the GVWR of the vehicle is over 50,000 lb, the maximum top speed of the apparatus will not exceed either 60 mph or the manufacturer's maximum fire service speed rating for the tires installed on the apparatus, whichever is lower. It is the intention of the standard to improve safety by limiting the speed of all apparatus to 68 mph, and tankers or heavy apparatus to 60 mph. By requesting an exception to this requirement, the purchasing authority is consciously choosing to operate their apparatus at speeds above the limits designated as safe speeds by the NFPA Technical Committee on Fire Department Apparatus.

The top speed of the apparatus as manufactured exceeds the NFPA requirements. Per fire department specification of a top speed that exceeds NFPA requirements, the apparatus will be non-compliant to NFPA 1900 standards at time of contract execution.

The rear tires being specified have a top speed limit of 68 mph / 109 kph from the tire manufacturer.

REAR SUSPENSION

Rear suspension will be a Hendrickson FMX 312 EX, air ride with a ground rating of 31,000 lb. The suspension will have the following features:

- Heavy-duty shock absorbers to protect air springs from overextension
- Heavy-duty torque rods and bushings
- Premium, heavy-duty rubber bushings require no lubrication
- Integrated stabilizer design results in greater stability
- Low spring rate air springs for excellent ride quality
- Dual height control valves to maintain level vehicle from side to side

CITY OF SANTA ROSA
Specifications For: One (1) Pierce Enforcer 107' Tractor Drawn Aerial Apparatus
March 3, 2024 (Proposal #50303-24)

REAR OIL SEALS

Oil seals will be provided on the rear axle(s).

SYNTHETIC GEAR LUBE

The rear axle will be supplied with synthetic gear lube, as recommended by the axle manufacturer.

REAR TIRES

Rear tires will be four (4) Goodyear 315/80R22.50 radials with load range L, all position, G751 MSA , rated for 33,080 lb maximum axle load and 68 mph maximum speed.

The tires will be mounted on Alcoa© 22.50" x 9.00" polished aluminum disc wheels with a ten (10) stud 11.25" bolt circle.

TIRE BALANCE

All tires will be balanced with Counteract balancing beads. The beads will be inserted into the tire and eliminate the need for wheel weights.

TIRE PRESSURE MANAGEMENT

There will be a RealWheels LED AirSecure™ tire alert pressure management system provided, that will monitor each tire's pressure. A sensor will be provided on the valve stem of each tire for a total of eight (8) tires.

The sensor will calibrate to the tire pressure when installed on the valve stem for pressures between 10 and 200 psi. The sensor will activate an integral battery operated LED when the pressure of that tire drops 5 to 8 psi.

Removing the cap from the sensor will indicate the functionality of the sensor and battery. If the sensor and battery are in working condition, the LED will immediately start to flash.

LUG NUT COVERS

Stainless steel lug nut covers will be installed on all lug nuts.

FRONT HUB COVERS

Stainless steel hub covers will be provided on the front axle. An oil level viewing window will be provided.

HUB COVERS (TILLER AXLE)

Stainless steel hub covers will be provided on the tiller trailer axle. An oil level viewing window will be provided.

HUB COVERS (REAR)

Stainless steel baby moon covers will be provided over the rear axle hubs.

MUD FLAPS

Mud flaps with a Pierce logo will be installed behind the front and rear wheels.

CITY OF SANTA ROSA
Specifications For: One (1) Pierce Enforcer 107' Tractor Drawn Aerial Apparatus
March 3, 2024 (Proposal #50303-24)

MUD FLAPS

Mud flaps will be installed behind the tiller trailer wheels of the apparatus.

AIR PRESSURE TIRE EQUALIZATION

A Crossfire air pressure equalization system will be provided on the rear dual wheels. This system will equalize the tire air pressure in the rear duals and indicate over or under inflation.

WHEEL CHOCKS

There will be one (1) pair of folding Ziamatic, Model SAC-44-E, aluminum alloy, Quick-Choc wheel blocks, with easy-grip handle provided.

Wheel Chock Brackets

There will be one (1) pair of Ziamatic SQCH-44-H horizontal mounting wheel chock brackets provided for the Ziamatic SAC-44-E folding wheel chocks.

The brackets will be mounted one (1) under compartment LS8 and one (1) under the forward portion of LS7. The brackets will be mounted on an angle, with the "stop" down and opening up.

ANTI-LOCK BRAKE SYSTEM

The vehicle will be equipped with a Wabco tractor 4S4M and tiller tractor 2S2M anti-lock braking system.

The chassis ABS will provide four (4) channel anti-lock braking control on the front and rear axle. The trailer ABS will provide two (2) channel anti-lock braking control on the tiller axle.

A digitally controlled system that utilizes microprocessor technology will control the anti-lock braking system. Each wheel will be monitored by the system. When any particular wheel begins to lockup, a signal will be sent to the control unit. This control unit then will reduce the braking of that wheel for a fraction of a second and then reapply the brake. This anti-lock brake system will eliminate the lockup of any wheel thus helping to prevent the apparatus from skidding out of control.

A tiller trailer ABS fault lamp will be provided in the tiller cab and the chassis cab.

Two (2) connectors are provided to read the diagnostics for each ABS system. The two (2) diagnostic systems communicate on different protocols requiring different diagnostics - SAEJ1587 versus J1939.

BRAKES

The service brake system will be full air type.

The front brakes will be Knorr/Bendix disc type with a 17.00" ventilated rotor for improved stopping distance.

The brake system will be certified, third party inspected, for improved stopping distance.

The rear brakes will be Meritor™ 16.50" x 8.63" cam operated with automatic slack adjusters. Dust shields cannot be provided.

CITY OF SANTA ROSA
Specifications For: One (1) Pierce Enforcer 107' Tractor Drawn Aerial Apparatus
March 3, 2024 (Proposal #50303-24)

BRAKE SYSTEM AIR COMPRESSOR

The air compressor will be a Cummins/WABCO with 18.7 cubic feet per minute output.

BRAKE SYSTEM

The brake system will include:

- Brake treadle valve
- Heated automatic moisture ejector on air dryer
- Total air system minimum capacity of 5,376 cubic inches
- Two (2) air pressure gauges with a red warning light and an audible alarm, that activates when air pressure falls below 60 psi
- Spring set parking brake system
- Parking brake operated by a push-pull style control valve
- A parking "brake on" indicator light on instrument panel
- Park brake relay/inversion and anti-compounding valve, in conjunction with a double check valve system, with an automatic spring brake application at 40 psi
- A pressure protection valve to prevent all air operated accessories from drawing air from the air system when the system pressure drops below 80 psi (550 kPa)
- 1/4 turn drain valves on each air tank

The air tank will be primed and painted to meet a minimum 750 hour salt spray test.

The air tanks will be same as frame color.

To reduce the effects of corrosion, the air tank will be mounted with stainless steel brackets.

BRAKE SYSTEM AIR DRYER

The air dryer will be WABCO System Saver 1200 with spin-on coalescing filter cartridge and 100 watt heater.

BRAKE LINES

Color-coded nylon brake lines will be provided. The lines will be wrapped in a heat protective loom in the chassis areas that are subject to excessive heat.

ALL WHEEL LOCK-UP

An all wheel lock-up system will be installed which applies air to the front brakes and uses the spring brake at the rear.

Front brakes will apply with the standard parking brake control.

AIR TANK, SPECIAL LOCATION

Due to space constraints, four (4) air tanks will be located on the underside of the tractor chassis, per chassis engineering direction. Air tanks will not be installed inside any of the reservoir storage compartment areas.

CITY OF SANTA ROSA
Specifications For: One (1) Pierce Enforcer 107' Tractor Drawn Aerial Apparatus
March 3, 2024 (Proposal #50303-24)

AIR COMPRESSOR WITH AUTO DRAIN, BRAKE SYSTEM MAINTENANCE

A Kussmaul, Model 091-9B-4-AD, air compressor will be provided with Auto Drain feature. It will be driven by the 120 volt shoreline electrical system and will be located to be determined at the pre-construction conference.

The compressor will maintain the air pressure in the chassis air brake system while the vehicle is not in use.

A pressure switch will sense when the system pressure drops and automatically start the compressor, which then will run until pressure is restored.

ENGINE

The chassis will be powered by an electronically controlled engine as described below:

Make:	Cummins®
Model:	X15
Power:	605 hp at 1800 rpm
Torque:	1850 lb-ft at 1000 rpm
Governed Speed:	2100 rpm
Emissions Level:	EPA 2027
Fuel:	Diesel
Cylinders:	Six (6)
Displacement:	912 cubic inches (14.9L)
Starter:	Delco 39MT™
Fuel Filters:	Spin-on style filter from Cummins®.

The engine will include On-board diagnostics (OBD), which provides self diagnostic and reporting. The system will give the owner or repair technician access to state of health information for various vehicle sub systems. The system will monitor vehicle systems, engine and after treatment. The system will illuminate a malfunction indicator light on the dash console if a problem is detected.

The engine will be filled with FA-4 10W30 oil as required by Cummins.

REMOTE MOUNTED ENGINE FILTERS

The engine fuel and oil filters will be remote mounted for ease of maintenance.

HIGH IDLE

A high idle switch will be provided, inside the cab, on the instrument panel, that will automatically maintain a preset engine rpm. A switch will be installed, at the cab instrument panel, for activation/deactivation.

The high idle will be operational only when the parking brake is on and the truck transmission is in neutral. A green indicator light will be provided, adjacent to the switch. The light will illuminate when the above conditions are met. The light will be labeled "OK to Engage High Idle."

CITY OF SANTA ROSA
Specifications For: One (1) Pierce Enforcer 107' Tractor Drawn Aerial Apparatus
March 3, 2024 (Proposal #50303-24)

CLUTCH FAN

A fan clutch will be provided. The fan clutch will be automatic when the pump transmission is in "Road" position, and constantly engaged when in "Pump" position.

ENGINE AIR INTAKE

The engine air intake will be located above the engine cooling package. It will draw fresh air from the front of the apparatus through the radiator grille.

The ember separator is designed to prevent road dirt and recirculating hot air from entering the engine.

The ember separator will be easily accessible by tilting the cab.

EXHAUST SYSTEM

The exhaust system will be stainless steel from the turbo to the engine's aftertreatment device. The exhaust system will include an aftertreatment device to meet current EPA standards. An insulation wrap will be provided on all exhaust pipe between the turbo and the aftertreatment device to minimize the transfer of heat to the cab.

The exhaust will terminate horizontally ahead of the right side rear wheels and will extend 2.00" past the body rub rail. The exhaust pipes will be aluminized steel.

There will be an aluminized steel exhaust diffuser with a standard straight tip on the end provided to reduce the temperature of the exhaust as it exits. Heat deflector shields will be provided to isolate chassis and body components from the heat of the tailpipe diffuser.

RADIATOR

The radiator and the complete cooling system will meet or exceed the current edition of applicable NFPA and engine manufacturer cooling system standards.

For maximum corrosion resistance and cooling performance, the entire radiator core will be constructed using long life aluminum alloy. The radiator core will consist of aluminum fins, having a serpentine design, brazed to aluminum tubes.

The radiator core will have a minimum front area of 1060 square inches.

Supply tank will be made of heavy duty glass-reinforced nylon and the return tank will be made of aluminum. Both tanks will be crimped onto the core assembly using header tabs and a compression gasket to complete the radiator core assembly. There will be a full steel frame around the inserts to enhance cooling system durability and reliability.

The radiator will be compatible with commercial antifreeze solutions.

The radiator assembly will be isolated from the chassis frame rails with rubber isolators to prevent the development of leaks caused by twisting or straining when the apparatus operates over uneven terrain.

The radiator will include a de-aeration/expansion tank. For visual coolant level inspection, the radiator will have a built-in sight glass. The radiator will be equipped with a 15 psi pressure relief cap.

CITY OF SANTA ROSA
Specifications For: One (1) Pierce Enforcer 107' Tractor Drawn Aerial Apparatus
March 3, 2024 (Proposal #50303-24)

A drain port will be located at the lowest point of the cooling system and/or the bottom of the radiator to permit complete flushing of the coolant from the system.

Shields or baffles will be provided to prevent recirculation of hot air to the inlet side of the radiator.

COOLANT LINES

Gates, or Goodyear, rubber hose will be used for all engine coolant lines installed by Pierce Manufacturing.

Hose clamps will be stainless steel constant torque type to prevent coolant leakage. They will expand and contract according to coolant system temperature thereby keeping a constant clamping pressure on the hose.

FUEL TANK

A 50 gallon fuel tank will be provided and mounted at rear of chassis. The tank will be constructed of 12-gauge, hot rolled steel. It will be equipped with swash partitions and a vent. To eliminate the effects of corrosion, the fuel tank will be mounted with stainless steel straps.

A .75" drain plug will be provided in a low point of the tank for drainage.

A fill inlet will be located on the left hand side rear of the chassis on the vertical portion of the fender skirting area. The inlet will be covered with a hinged, spring loaded, stainless steel door that is marked "Ultra Low Sulfur - Diesel Fuel Only".

A .50" diameter vent will be provided running from top of tank to just below fuel fill inlet.

The tank will meet all FHWA 393.67 requirements, including a fill capacity of 95 percent of tank volume.

All fuel lines will be provided as recommended by the engine manufacturer.

DIESEL EXHAUST FLUID TANK

A 4.5 gallon diesel exhaust fluid (DEF) tank will be provided and mounted in the driver's side body forward of the rear axle.

A 0.50" drain plug will be provided in a low point of the tank for drainage.

A fill inlet will be located on the driver's side of the body and be covered with a hinged brushed stainless steel door that is marked "Diesel Exhaust Fluid Only".

The tank will meet the engine manufacturers requirement for 10 percent expansion space in the event of tank freezing.

The tank will include an integrated heater unit that utilizes engine coolant to thaw the DEF in the event of freezing.

FUEL PRIMING PUMP

A Cummins automatic electronic fuel priming pump will be integrated as part of the engine.

CITY OF SANTA ROSA
Specifications For: One (1) Pierce Enforcer 107' Tractor Drawn Aerial Apparatus
March 3, 2024 (Proposal #50303-24)

FUEL FILL DOOR

A brushed stainless steel fuel fill door will be installed.

FUEL SEPARATOR

The engine will be equipped with a Racor in-line spin-on fuel and water separator in addition to the engine fuel filters.

TRANSMISSION

An Allison 6th generation, Model EVS 4500PR, electronic, torque converting, automatic transmission with retarder will be provided.

The transmission will be equipped with prognostics to monitor oil life, filter life, and transmission health. A wrench icon on the shift selector's digital display will indicate when service is due.

Two (2) PTO openings will be located on left side and top of converter housing (positions eight (8) o'clock and one (1) o'clock).

A transmission temperature gauge, with amber light and audible alarm, will be installed on the cab instrument panel.

The transmission retarder control will be activated 33 percent by release of the accelerator pedal or 66 percent by slight application of the brake pedal, or 100 percent by heavy application of brake pedal. A second on/off switch is provided to activate and deactivate the auto apply portion.

The transmission will have the 1600 ft. lb. torque (medium) spring setting for retardation force.

The transmission retarder will have a master "on/off" switch on the instrument panel. A red indicator light will be provided to warn that the transmission is being overworked.

The retarder will be wired to the brake lights so they are energized when the retarder is slowing the vehicle down.

The ABS system will automatically disengage the auxiliary braking device when required.

TRANSMISSION SHIFTER

A six (6)-speed push button shift module will be mounted to right of driver on console. Shift position indicator will be indirectly lit for after dark operation.

The transmission ratio will be: 1st - 4.70 to 1.00, 2nd - 2.21 to 1.00, 3rd - 1.53 to 1.00, 4th - 1.00 to 1.00, 5th - 0.76 to 1.00, 6th - 0.67 to 1.00, R - 5.55 to 1.00.

TRANSMISSION COOLER

An externally mounted Modine bar plate transmission oil cooler will be provided using engine coolant to control the transmission oil temperature. The internal bar plates will be constructed of stainless steel. The cooler's housing will be constructed of 1020 steel, coated to protect from corrosion. The cooler will be tagged with information including OEM part number, vendor serial number and date / lot code.

CITY OF SANTA ROSA
Specifications For: One (1) Pierce Enforcer 107' Tractor Drawn Aerial Apparatus
March 3, 2024 (Proposal #50303-24)

An externally mounted Modine bar plate transmission oil cooler will be provided using engine coolant to control the transmission retarder oil temperature. The internal bar plates will be constructed of stainless steel. The cooler's housing will be constructed of 1020 steel, coated to protect from corrosion. The cooler will be tagged with information including OEM part number, vendor serial number and date / lot code.

TRANSMISSION FLUID

The transmission will be provided with TranSynd, or other Allison approved TES-668 heavy duty synthetic transmission fluid.

DRIVELINE

Drivelines will be a heavy-duty metal tube and be equipped with Spicer® 1810 universal joints.

The shafts will be dynamically balanced before installation.

A splined slip joint will be provided in each driveshaft where the driveline design requires it. The slip joint will be coated with Glidecoat® or equivalent.

STEERING

Dual Sheppard, Model M110, steering gears, with integral heavy-duty power steering, will be provided. For reduced system temperatures, the power steering will incorporate an air to oil cooler and an Eaton, Model VN20, hydraulic pump with integral pressure and flow control. All power steering lines will have wire braded lines with crimped fittings.

A tilt and telescopic steering column will be provided to improve fit for a broader range of driver configurations.

STEERING WHEEL

The steering wheel will be 18.00" in diameter, have tilting and telescoping capabilities, and a four (4)-spoke design.

There will be a switch pod provided on the left side of the steering wheel between the spokes. The switch pods will be an integral part of the steering wheel. The following switches will be provided:

- Windshield wash
- Wiper intermittent speed increase
- Wiper intermittent speed decrease
- Hi/Lo wiper speed
- Wiper off

CITY OF SANTA ROSA
Specifications For: One (1) Pierce Enforcer 107' Tractor Drawn Aerial Apparatus
March 3, 2024 (Proposal #50303-24)

LOGO AND CUSTOMER DESIGNATION ON HORN BUTTON

The steering wheel will have an emblem containing the Pierce logo and customer name. The emblem will have three (3) rows of text for the customer's department name. There will be a maximum of eight (8) characters in the first row, 11 characters in the second row and 11 characters in the third row.

The first row of text will be: SANTA

The second row of text will be: ROSA

The third row of text will be: FIRE DEPT.

BUMPER

A one (1) piece, ten (10) gauge 304-2B polished stainless steel bumper, minimum of 10.00" high, will be attached to the front of the chassis frame.

A 9.00" formed steel channel will be mounted directly behind bumper for additional strength.

Gravel Pan

A gravel pan, constructed of bright aluminum treadplate, will be furnished between the bumper and cab face.

LIFT AND TOW MOUNTS

Mounted to the frame extension will be lift and tow mounts. The lift and tow mounts will be designed and positioned to adapt to certain tow truck lift systems.

The lift and tow mounts with eyes will be painted the same color as the frame.

TOW EYES

Two (2) chrome tow eyes will be mounted through the front face of the bumper.

The inner and outer edges of the tow eyes will have a .25" radius.

Tow eyes will be mounted directly to the bumper frame.

Cutouts will be provided in the front face of stainless steel bumper to allow tow eyes to extend out the front.

The tow eyes will be designed and positioned to allow up to a 9,000 lb straight horizontal pull in line with the centerline of the vehicle. The tow eyes will not be used for lifting of the apparatus.

FRONT BUMPER NOTCH

The front bumper will be notched for recessing of the Q2B siren. The notch will be designed so that the bumper is one continuous piece. The notch will be welded in place for strength with a continuous top and bottom flange. All welds will be metal finished for appearance. The siren will be located on the left side of the bumper.

CITY OF SANTA ROSA
Specifications For: One (1) Pierce Enforcer 107' Tractor Drawn Aerial Apparatus
March 3, 2024 (Proposal #50303-24)

CAB

The Enforcer cab will be designed specifically for the fire service and manufactured by the chassis builder.

The cab will be built by the apparatus manufacturer in a facility located on the manufacturer's premises.

For reasons of structural integrity and enhanced occupant protection, the cab will be a heavy duty design, constructed to the following minimal standards.

The cab will have 12 main vertical structural members located in the A-pillar (front cab corner posts), B-pillar (side center posts), C-pillar (rear corner posts), and rear wall areas. The A-pillar will be constructed of solid A356-T5 aluminum castings. The B-pillar and C-pillar will be constructed from 0.13" wall extrusions. The rear wall will be constructed of two (2) 2.00" x 2.00" outer aluminum extrusions and two (2) 2.00" x 1.00" inner aluminum extrusions. All main vertical structural members will run from the floor to 4.625" x 3.864" x 0.090" thick roof extrusions to provide a cage-like structure with the A-pillar and roof extrusions being welded into a 0.25" thick corner casting at each of the front corners of the roof assembly.

The front of the cab will be constructed of a 0.13" firewall plate, covered with a 0.090" front skin (for a total thickness of 0.22"), and reinforced with a full width x 0.50" thick cross-cab support located just below the windshield and fully welded to the engine tunnel. The cross-cab support will run the full width of the cab and weld to each A-pillar, the 0.13" firewall plate, and the front skin.

The cab floors will be constructed of 0.125" thick aluminum plate and reinforced at the firewall with an additional 0.25" thick cross-floor support providing a total thickness of 0.375" of structural material at the front floor area. The front floor area will also be supported with two (2) triangular 0.30" wall extrusions that also provides the mounting point for the cab lift. This tubing will run from the floor wireway of the cab to the engine tunnel side plates, creating the structure to support the forces created when lifting the cab.

The cab will be 96.00" wide (outside door skin to outside door skin) to maintain maximum maneuverability.

The centerline of front axle to the rear of the cab will be 70.00" long.

The forward cab section will have an overall height (from the cab roof to the ground) of approximately 99.00". The crew cab section will have a 10.00" raised roof, with an overall cab height of approximately 109.00". The overall height listed will be calculated based on a truck configuration with the lowest suspension weight rating, the smallest diameter tires for the suspension, no water weight, no loose equipment weight, and no personnel weight. Larger tires, wheels, and suspension will increase the overall height listed.

The floor to ceiling height inside the crew cab will be 64.50" in the center and outboard positions.

The crew cab floor will measure 46.00" from the rear wall to the back side of the rear facing seat risers.

CITY OF SANTA ROSA
Specifications For: One (1) Pierce Enforcer 107' Tractor Drawn Aerial Apparatus
March 3, 2024 (Proposal #50303-24)

The medium block engine tunnel, at the rearward highest point (knee level), will measure 61.50" to the rear wall. The big block engine tunnel will measure 51.50" to the rear wall.

The crew cab will be a totally enclosed design with the interior area completely open to improve visibility and verbal communication between the occupants.

The cab will be a full tilt cab style.

A 3-point cab mount system with rubber isolators will improve ride quality by isolating chassis vibrations from the cab.

CAB ROOF DRIP RAIL

For enhanced protection from inclement weather, a drip rail will be furnished on the sides of the cab. The drip rail will be painted to match the cab roof, and bonded to the sides of the cab. The drip rail will extend the full length of the cab roof.

FENDER LINERS

Full circular inner fender liners in the wheel wells will be provided.

PANORAMIC WINDSHIELD

A one (1)-piece safety glass windshield will be provided with over 2,775 square inches of clear viewing area. The windshield will be full width and will provide the occupants with a panoramic view. The windshield will consist of three (3) layers: outer light, middle safety laminate, and inner light. The outer light layer will provide superior chip resistance. The middle safety laminate layer will prevent the windshield glass pieces from detaching in the event of breakage. The inner light will provide yet another chip resistant layer. The cab windshield will be bonded to the aluminum windshield frame using a urethane adhesive. A custom frit pattern will be applied on the outside perimeter of the windshield for a finished automotive appearance.



WINDSHIELD WIPERS

Three (3) electric windshield wipers with washer will be provided that meet FMVSS and SAE requirements.

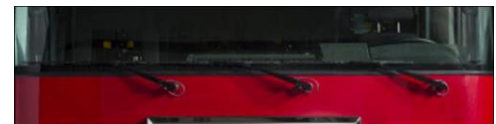

CITY OF SANTA ROSA
Specifications For: One (1) Pierce Enforcer 107' Tractor Drawn Aerial Apparatus
March 3, 2024 (Proposal #50303-24)

The washer reservoir will be able to be filled without raising the cab.



[Washer Reservoir Location]

ENGINE TUNNEL

Engine tunnel side walls will be constructed of 0.375" aluminum. The top will be constructed of 0.125" aluminum and will be tapered at the top to allow for more driver and passenger elbow room.

The engine tunnel will be insulated for protection from heat and sound. Perforated foil faced insulation will be over a 1.00" thick closed cell foam affixed with pressure sensitive adhesive and further secured with mechanical fasteners. Thermal rating for this insulation will be -40 degrees Fahrenheit to 300 degrees Fahrenheit. The noise insulation keeps the dBA level within the limits stated in the current edition of applicable NFPA standards.

The engine tunnel will be no higher than 18.00" off the crew cab floor.

INTERIOR CAB INSULATION

The cab will include 1.00" insulation in the ceiling, 1.50" insulation in the side walls, a minimum of 1.00" insulation in the crew cab floor, and 2.00" insulation in the rear wall to maximize acoustic absorption and thermal insulation.

CITY OF SANTA ROSA
Specifications For: One (1) Pierce Enforcer 107' Tractor Drawn Aerial Apparatus
March 3, 2024 (Proposal #50303-24)

INTERIOR CREW CAB REAR WALL ADJUSTABLE SEATING (PATENT PENDING)

The interior rear wall of the crew cab will have mounting holes every 2.75" to allow for adjustability of the forward facing crew cab seating along the rear wall. Seats will be adjustable with use of simple hand tools allowing departments flexibility of their seating arrangement should their department needs change.



CAB REAR WALL EXTERIOR COVERING

The exterior surface of the rear wall of the cab will be overlaid with bright aluminum treadplate except for areas that are not typically visible when the cab is lowered.

CAB LIFT

A hydraulic cab lift system will be provided consisting of an electric powered hydraulic pump, dual lift cylinders, and necessary hoses and valves.

Lift controls will be located on the right side pump panel or front area of the body in a convenient location.

The cab will be capable of tilting 43 degrees to accommodate engine maintenance and removal.

The cab will be locked down by a 2-point normally closed spring loaded hook type latch that fully engages after the cab has been lowered. The system will be hydraulically actuated to release the normally closed locks when the cab lift control is in the raised position and cab lift system is under pressure. When the cab is completely lowered and system pressure has been relieved, the spring loaded latch mechanisms will return to the normally closed and locked position.



CITY OF SANTA ROSA
Specifications For: One (1) Pierce Enforcer 107' Tractor Drawn Aerial Apparatus
March 3, 2024 (Proposal #50303-24)

The hydraulic cylinders will be equipped with a velocity fuse that protects the cab from accidentally descending when the control is located in the tilt position.

For increased safety, a redundant mechanical stay arm will be provided that must be manually put in place on the left side between the chassis and cab frame when the cab is in the raised position. This device will be manually stowed to its original position before the cab can be lowered.

Cab Lift Interlock

The cab lift system will be interlocked to the parking brake. The cab tilt mechanism will be active only when the parking brake is set and the ignition switch is in the on position. If the parking brake is released, the cab tilt mechanism will be disabled.

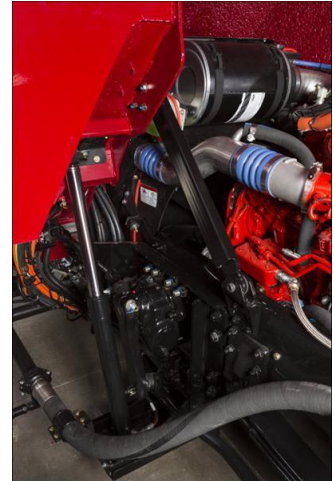

GRILLE

A bright finished aluminum mesh grille screen, inserted behind a bright finished grille surround, will be provided on the front center of the cab.

DOOR JAMB SCUFFPLATES

All cab door jambs will be furnished with a 1.00" polished stainless steel scuffplate, mounted on the striker side of the jamb.

MIRRORS

A Retrac, Model 613423, dual vision, motorized, west coast style mirror, with chrome finish, will be mounted on each side of the front cab door with spring loaded retractable arms. The flat glass and convex glass will be heated and adjustable with remote control within reach of the driver.

DOORS

To enhance entry and egress to the cab, the forward cab door openings will be a minimum of 37.50" wide x 63.37" high. The crew cab doors will be located on the sides of the cab and will be constructed in the same manner as the forward cab doors. The crew cab door openings will be a minimum of 34.30" wide x 73.25" high.

The forward cab and crew cab doors will be constructed of extruded aluminum with a nominal material thickness of 0.093". The exterior door skins will be constructed from 0.090" aluminum.

CITY OF SANTA ROSA
Specifications For: One (1) Pierce Enforcer 107' Tractor Drawn Aerial Apparatus
March 3, 2024 (Proposal #50303-24)

A customized, vertical, pull-down type door handle will be provided on the exterior of each cab door. The finish of the door handle will be chrome/black. The exterior handle will be designed specifically for the fire service to prevent accidental activation, and will provide 4.00" wide x 2.00" deep hand clearance for ease of use with heavy gloved hands.



[Exterior Door Handle]

Each door will also be provided with an interior flush, open style paddle handle that will be readily operable from fore and aft positions, and be designed to prevent accidental activation. The interior handles will provide 4.00" wide x 1.25" deep hand clearance for ease of use with heavy gloved hands.



[Interior Door Handle]

The cab doors will be provided with both interior (rotary knob) and exterior (keyed) locks exceeding FMVSS standards. The keys will be Model 751. The locks will be capable of activating when the doors are open or closed. The doors will remain locked if locks are activated when the doors are opened, then closed.

A full length, heavy duty, stainless steel, piano-type hinge with a 0.38" pin and 11 gauge leaf will be provided on all cab doors. There will be double automotive-type rubber seals around the perimeter of the door framing and door edges to ensure a weather-tight fit.

A chrome grab handle will be provided on the inside of each cab door for ease of entry.

A red webbed grab handle will be installed on the crew cab door stop strap. The grab handles will be securely mounted.

The bottom cab step at each cab door location will be located below the cab doors and will be exposed to the exterior of the cab.

Door Panels

The inner cab door panels will be constructed out of brushed stainless steel.

CITY OF SANTA ROSA
Specifications For: One (1) Pierce Enforcer 107' Tractor Drawn Aerial Apparatus
March 3, 2024 (Proposal #50303-24)

ELECTRIC OPERATED CAB DOOR WINDOWS

All four (4) cab doors will be equipped with electric operated windows with one (1) flush mounted automotive style switch on each door. The driver's door will have four (4) switches, one (1) to control each door window.

Each switch will allow intermittent or auto down operation for ease of use. Auto down operation will be actuated by holding the window down switch for approximately 1 second.

CAB STEPS

The forward cab and crew cab access steps will be a full size two (2) step design to provide largest possible stepping surfaces for safe ingress and egress. The bottom steps will be designed with a grip pattern punched into bright aluminum treadplate material to provide support, slip resistance, and drainage. The bottom steps will be a bolt-in design to minimize repair costs should they need to be replaced. The forward cab steps will be a minimum 25.00" wide, and the crew cab steps will be 21.65" wide with a 10.00" minimum depth. The inside cab steps will not exceed 16.50" in height.

The vertical surfaces of the step well will be aluminum treadplate.

CAB EXTERIOR HANDRAILS

A 1.25" diameter slip-resistant, knurled aluminum handrail will be provided adjacent to each cab and crew cab door opening to assist during cab ingress and egress.



STEP LIGHTS

There will be six (6) white LED step lights with chrome housing installed for cab and crew cab access steps.

- One (1) light for the left access steps.
- Two (2) lights for the left side crew cab access steps.
- Two (2) lights for the right side crew cab access steps.
- One (1) light for the right side access step.

In order to ensure exceptional illumination, each light will provide a minimum of 25 foot-candles (fc) covering an entire 15" x 15" square placed ten (10) inches below the light and a minimum of 1.5 fc covering an entire 30" x 30" square at the same ten (10) inch distance below the light.

The lights will be activated when the battery switch is on and the adjacent door is opened.

FENDER CROWNS

Stainless steel fender crowns will be installed at the cab wheel openings.

FIFTH WHEEL

The fifth wheel will be designed to allow the tiller trailer to pivot fore & aft and be rotated. The fifth wheel will also be capable of full operation up to a 14 degree break over angle.

CITY OF SANTA ROSA
Specifications For: One (1) Pierce Enforcer 107' Tractor Drawn Aerial Apparatus
March 3, 2024 (Proposal #50303-24)

A fifth wheel lockout system will be provided to limit motion during aerial operations.

The fifth wheel lockout system, when activated, will prevent movement between the upper and lower plates of the fifth wheel assembly.

In the normal road travel condition the cylinder mounted solenoid valves will be open and will allow transfer of oil between the front and rear pair of cylinders.

When the stabilizers are in their proper supporting position and as the aerial leaves the boom support, the solenoid valves will close.

The closed valves will allow no oil to be transferred and the fifth wheel assembly will become rigid.

A fill and a gauge port will be provided on the top of the trailer goose neck for maintenance.

FENDER PANELS

The chassis behind the cab will be assembled with fender panels over the wheels, running boards and steps for access to the turntable and decking over the frame rails.

The fender panels will be fabricated of .125"-5052 aluminum with a 38,000 psi tensile strength.

Fender design will be provided for prevention of rust pockets and ease of maintenance.

Stainless steel fender crowns will be provided around the rear wheel openings.

A rubber welting will be provided between the body and the crown to seal the seam and restrict moisture from entering.

A dielectric barrier will be provided between the fender crown fasteners (screws) and the fender sheet metal to prevent corrosion.

The area over the frame rails between the cab and fifth wheel will be covered with aluminum treadplate to serve as a walkway area.

The walkway area will be properly reinforced with a steel substructure attached to the frame rails.

Running boards will be installed on each side directly behind the cab for access to the walkway area behind the cab and the turntable.

The running boards will be covered with aluminum treadplate.

CREW CAB WINDOWS

One (1) fixed window with tinted glass will be provided on each side of the cab, to the rear of the front cab door. The windows will be sized to enhance light penetration into the cab interior. The windows will measure 18.70" wide x 23.75" high.



CITY OF SANTA ROSA
Specifications For: One (1) Pierce Enforcer 107' Tractor Drawn Aerial Apparatus
March 3, 2024 (Proposal #50303-24)

RIGHT SIDE UPPER CREW CAB DOOR WINDOW TINT

The upper window in the right side crew cab door will be tinted privacy dark gray.

LEFT SIDE ROLLUP CREW CAB DOOR WINDOW TINT

The rollup window in the left side crew cab door will be tinted privacy dark gray.

LEFT SIDE UPPER CREW CAB DOOR WINDOW TINT

The upper window in the left side crew cab door will be tinted privacy dark gray.

RIGHT SIDE ROLLUP CREW CAB DOOR WINDOW TINT

The rollup window in the right side crew cab door will be tinted privacy dark gray.

BEHIND LEFT SIDE CAB DOOR WINDOW TINT

The window behind the left side front cab door will be tinted privacy dark gray.

BEHIND RIGHT SIDE CAB DOOR WINDOW TINT

The window behind the right side front cab door will be tinted privacy dark gray.

ARM REST ON SIDE OF ENGINE TUNNEL

There will be one (1) padded arm rest(s) provided on the side of the engine tunnel, officer side. Each arm rest will be provided on a bracket that is sprayed with dark gray UL-LX® polyurethane/polyurea elastomer abrasive resistant material. The arm rest padding will match the seat upholstery.

CUP HOLDER

There will be three (3) cup holder(s) provided. Each cup holder will be 4.00" in diameter x 4.00" high. An approximate 1.00" wide recess in the cup holder will allow it to hold beverage containers with handles.

Black rubber matting will be provided on the bottom of each cup holder.

The cup holder(s) will be painted to match the cab interior and located two in the cab one each side on the map box with the radio charger in the center 1 in the tiller cab dash right side next to the pillar.

CAB DASH

The driver side dash, switch panel located to the right of the driver, and center console will be constructed of metal and painted black.

The center console will increase in height for an additional row of three (3) switch panel locations. These switch panel locations will be locations #15, #16, and #17.

The officer side dash will be a flat top design with an upper beveled edge to provide easy maintenance and will be constructed out of aluminum and painted to match the cab interior.

The instrument gauge cluster will be surrounded with a high impact ABS plastic contoured to the same shape of the instrument gauge cluster.

CITY OF SANTA ROSA
Specifications For: One (1) Pierce Enforcer 107' Tractor Drawn Aerial Apparatus
March 3, 2024 (Proposal #50303-24)

EQUIPMENT MOUNTING SHELF

There will be one (1) shelf for permanent mounting of equipment provided.

The shelf will be located above the right side rear facing seat riser.

Each shelf will be as wide and long as possible. The shelf will be supported by cross bracing to keep the area under the shelf open. The shelf will be installed on the right side in the crew cab, mounted to the side of the engine cover to outside crew cab wall.

Each shelf will have a 4.00" lip around edge.

On the front inboard side of the shelf, in front of the engine tunnel, will be a cup holder. The cup holder will match the height of the shelf.

The shelf will be fabricated from aluminum and will be painted to match the cab interior.

Shelving not intended for storage of loose equipment. Items stored on each shelf will be permanently attached to meet current edition of applicable NFPA standards.

COAT HOOK

There will be three (3) coat hook(s) supplied and installed to be determined at the final inspection. These hooks will be for coat storage only.

The hook(s) will be sprayed with black UL-LX® polyurethane/polyurea elastomer abrasive resistant material.

CAB INTERIOR

The cab interior will be constructed of primarily metal (painted aluminum) to withstand the severe duty cycles of the fire service.

The engine tunnel will be padded and covered, on the top and sides, with dark silver gray 36 ounce leather grain vinyl resistant to oil, grease, and mildew.

For durability and ease of maintenance, the cab interior side walls will be painted aluminum. The rear wall will be painted aluminum.

The headliner will be installed in both forward and rear cab sections. Headliner material will be vinyl. A sound barrier will be part of its composition. Material will be installed on an aluminum sheet and securely fastened to interior cab ceiling.

The forward portion of the cab headliner will permit easy access for service of electrical wiring or other maintenance needs.

All wiring will be placed in metal raceways.

CAB INTERIOR UPHOLSTERY

The cab interior upholstery will be 36 oz dark silver gray vinyl.

CITY OF SANTA ROSA
Specifications For: One (1) Pierce Enforcer 107' Tractor Drawn Aerial Apparatus
March 3, 2024 (Proposal #50303-24)

CAB INTERIOR PAINT

The cab interior metal surfaces, excluding the rear heater panels, will be painted fire smoke gray, vinyl texture paint.

The rear heater panels will be painted black, vinyl textured paint.

CAB FLOOR

The cab and crew cab floor areas will be covered with Polydamp™ acoustical floor mat consisting of a black pyramid rubber facing and closed cell foam decoupler.

The top surface of the material has a series of raised pyramid shapes evenly spaced, which offer a superior grip surface. Additionally, the material has a 0.25" thick closed cell foam (no water absorption) which offers a sound dampening material for reducing sound levels.

DEFROST/AIR CONDITIONING SYSTEM

A ceiling mounted combination heater, defroster and air conditioning system will be installed in the cab above the engine tunnel area.

Cab Defroster

A 54,000 BTU heater-defroster unit with 690 SCFM of air flow will be provided inside the cab. The heater-defrost will be installed in the forward portion of the cab ceiling. Air outlets will be strategically located in the cab header extrusion per the following:

- One (1) adjustable will be directed towards the left side cab window
- One (1) adjustable will be directed towards the right side cab window
- Six (6) fixed outlets will be directed at the windshield

The defroster will be capable of clearing 98 percent of the windshield and side glass when tested under conditions where the cab has been cold soaked at 0 degrees Fahrenheit for 10 hours, and a 2 ounce per square inch layer of frost/ice has been able to build up on the exterior windshield. The defroster system will meet or exceed SAE J382 requirements.

Cab/Crew Auxiliary Heater

There will be one (1) 31,000 BTU auxiliary heater with 560 SCFM of air flow provided in each outboard rear facing seat risers with a dual scroll blower. An aluminum plenum incorporated into the cab structure used to transfer heat to the forward positions.

Air Conditioning

A 19.10 cubic inch compressor will be installed on the engine.

A roof-mounted condenser with a 78,000 BTU output at 2,400 SCFM that meets and exceeds the performance specification will be installed on the cab roof. The condenser cover to be painted to match the cab roof.

CITY OF SANTA ROSA
Specifications For: One (1) Pierce Enforcer 107' Tractor Drawn Aerial Apparatus
March 3, 2024 (Proposal #50303-24)

The air conditioning system will be capable of cooling the average cab temperature from 100 degrees Fahrenheit to 75 degrees Fahrenheit at 50 percent relative humidity within 30 minutes. The cooling performance test will be run only after the cab has been heat soaked at 100 degrees Fahrenheit for a minimum of 4 hours.

The evaporator unit will be installed in the rear portion of the cab ceiling over the engine tunnel. The evaporator will include one (1) high performance heating core, one (1) high performance cooling core with (1) plenum directed to the front and one (1) plenum directed to the rear of the cab. The rear plenum will be covered with a metal cover painted to match the cab interior.

The evaporator unit will have a 52,000 BTU at 690 SCFM rating that meets and exceeds the performance specifications.

Adjustable air outlets will be strategically located on the forward plenum cover per the following:

- Four (4) will be directed towards the seating position on the left side of the cab
- Four (4) will be directed towards the seating position on the right side of the cab

Adjustable air outlets will be strategically located on the evaporator cover per the following:

- Minimum of five (5) will be directed towards crew cab area

A high efficiency particulate air (HEPA) filter will be included for the system. Access to the filter cover will be hinged with two (2) thumb latches.

The air conditioner refrigerant will be R-134A and will be installed by a certified technician.

Climate Control

An automotive style controller will be provided to control the heat and air conditioning system within the cab. The controller will have three (3) functional knobs for fan speed, temperature, and air flow distribution (front to rear) control.

The system will control the temperature of the cab and crew cab automatically by pushing the center of the fan speed control knob. Rotate the center temperature control knob to set the cab and crew cab temperature.

The AC system will be manually activated by pushing the center of the temperature control knob. Pushing the center of the air flow distribution knob will engage the AC for max defrost, setting the fan speeds to 100 percent and directing all air flow to the overhead forward position.

The system controller will be located within panel position #13.

Two (2) condensate drain tubes will be provided for the air conditioning evaporator. The drip pan will have two (2) drain tubes plumbed separately to allow for the condensate to exit the drip pan. No pumps will be provided.

CITY OF SANTA ROSA
Specifications For: One (1) Pierce Enforcer 107' Tractor Drawn Aerial Apparatus
March 3, 2024 (Proposal #50303-24)

SUN VISORS

There will be two (2) vinyl covered sun visors provided. The sun visors will be located above the windshield with one (1) mounted on each side of the cab.

There will be a black plastic thumb latch provided to help secure each sun visor in the stowed position.

GRAB HANDLE

A black rubber covered grab handle will be mounted on the door post of the driver and officer's side cab door to assist in entering the cab. The officer's side grab handle will be mounted on the lower portion of the door post. The grab handle will be securely mounted to the post area between the door and windshield.

ENGINE COMPARTMENT LIGHTS

There will be one (1) Whelen, Model 3SC0CDCR, 12 volt DC, 3.00" white LED light(s) with Whelen, Model 3FLANGEC, chrome flange kit(s) installed under the cab to be used as engine compartment illumination.

These light(s) will be activated automatically when the cab is raised.

ACCESS TO ENGINE DIPSTICKS

For access to the engine oil and transmission fluid dipsticks, there will be a door on the engine tunnel, inside the crew cab. The door will be on the rear wall of the engine tunnel, on the vertical surface.

The engine oil dipstick will allow for checking only. The transmission dipstick will allow for both checking and filling.

The door will have a rubber seal for thermal and acoustic insulation. One (1) flush lift and turn latch will be provided on the access door.



STRAP(S) FOR MAP BOX

There will be one (1) strap(s) with 1.00" side release type fasteners provided for the specified three bin map box map box.

MAP BOX

There will be one (1) map box(es) with three (3) bins, open at top. The map box(es) will be installed at final inspection. The map box(es) will be divided into three (3) bins, each being 12.50" wide x 3.00" high x 12.00" deep. Each bin will slant 30 degrees from horizontal. The map box(es) will be constructed of 0.125" aluminum and will be painted to match the cab interior.

SEATING CAPACITY

The seating capacity of the vehicle (including tiller cab and belted seat positions in the rescue body) will be six (6).

CITY OF SANTA ROSA
Specifications For: One (1) Pierce Enforcer 107' Tractor Drawn Aerial Apparatus
March 3, 2024 (Proposal #50303-24)

DRIVER SEAT

A USSC Valor Magnus air suspension R-back seat will be provided in the cab for the driver. For increased convenience, the seat will include a manual control to adjust the horizontal position and 2.00" of vertical travel. To provide flexibility for multiple driver configurations, the seat will have a reclining back, adjustable from 15 degrees back to 45 degrees forward.

The seat will be furnished with a 3-point, shoulder type seat belt.

There will be no additional contaminant mitigation vinyl covers shipped loose with the seat.

OFFICER SEAT

A USSC, P1A, air suspension seat will be provided in the cab for the officer. For optimal comfort, the seat will be provided with a 20.00" wide x 18.00" deep cushion. For increased convenience, the seat will include a manual control to adjust the height (3.00" travel) and horizontal position (2.50" travel). The seat will have a reclining, R-back style seat back.

The seat will be furnished with a 3-point, shoulder type seat belt.

There will be no additional contaminant mitigation vinyl covers shipped loose with the seat.

REAR FACING DRIVER SIDE OUTBOARD SEAT

There will be one (1) rear facing, USSC Valor H-back seat provided at the driver side outboard position in the crew cab. For optimal comfort, the seat will be provided with 17.00" deep cushion with an adjustable recline back. To ensure safe operation, the seat will be equipped with a sensor in the seat cushion and belt receptacle that will activate an alarm indicating the seat is occupied but not buckled.

The seat will be furnished with a 3-point, shoulder type seat belt.

FORWARD FACING CENTER SEATS

There will be two (2) forward facing, USSC Valor seats provided at the center position in the crew cab. The seat backs will be a R-back style with an adjustable recline angle. For optimal comfort, the seats will be provided with 17.00" deep cushions. To ensure safe operation, the seat will be equipped with seat belt sensors in the seat cushion and belt receptacle, that will activate an alarm indicating a seat is occupied but not buckled.

Armrests will be provided on each side of the seat backs for both seats.

The seats will be furnished with a 3-point, shoulder type seat belt.

SEAT UPHOLSTERY

All seat upholstery will be leather grain black vinyl resistant to oil, grease and mildew. The cab will have six (6) seating positions.

ACCESS DOORS

An access door will be provided on both sides of the forward facing seat riser in crew cab. Doors will be constructed out of same material as seat riser with one (1) 1/4 turn flush latch on each door.

CITY OF SANTA ROSA
Specifications For: One (1) Pierce Enforcer 107' Tractor Drawn Aerial Apparatus
March 3, 2024 (Proposal #50303-24)

SEAT BELTS

All cab and tiller cab (if applicable) seating positions will have red seat belts. To provide quick, easy use for occupants wearing bunker gear, the female buckle and seat belt webbing length will meet or exceed the current edition of applicable NFPA and CAN/ULC - S515 standards.

The 3-point shoulder type seat belts will include height adjustment. This adjustment will optimize the belts effectiveness and comfort for the seated firefighter. The 3-point shoulder type seat belts will be furnished with dual automatic retractors that will provide ease of operation in the normal seating position.

The 3-point shoulder type belts will also include the ReadyReach D-loop assembly to the shoulder belt system. The ReadyReach feature adds an extender arm to the D-loop location placing the D-loop in a closer, easier to reach location.

Any flip up seats will include a 3-point shoulder type belts only.

To ensure safe operation, the seats will be equipped with seat belt sensors in the seat cushion and belt receptacle that will activate an alarm indicating a seat is occupied but not buckled.

HELMET STORAGE PROVIDED BY FIRE DEPARTMENT

NFPA 1900, 2024 edition, section 11.1.8.4.1 requires a location for helmet storage be provided.

There is no helmet storage on the apparatus as manufactured. The fire department will provide a location for storage of helmets.

CAB DOME LIGHTS

There will be four (4) Whelen, Model 60C*EGCS, 6.00" round dual LED dome lights provided. Two (2) lights will be mounted above the inside shoulder of the driver and officer and two (2) lights will be installed and located, one (1) on each side of the crew cab.

The color of the LED's will be red and white.

The white LED's will be controlled by the lens switch and the door switch to activate the white LEDs adjacent to the respective door.

The color LED's will be controlled by the lens switch.

HAND HELD LIGHT

There will be four (4) 12v Streamlight, Model #44401, Fire Vulcan, lights mounted to be determined at the pre-construction conference.

Each light housing will be orange in color and be provided with a single filament halogen bulb and two "ultra bright blue taillight LEDs" The LEDs will have a dual mode (blinking or steady).

HAND HELD LIGHT

There will be Streamlight, Model UltraStinger™ lights provided. Each light will include an AC/DC charger. There will be four (4) lights provided.

CITY OF SANTA ROSA
Specifications For: One (1) Pierce Enforcer 107' Tractor Drawn Aerial Apparatus
March 3, 2024 (Proposal #50303-24)

The flashlights will be mounted 1 officers side dash, DRS seat outside on the slant. rearward of the pass side wall rear of crew cab door.

CAB INSTRUMENTATION

The cab instrument panel include gauges, an LCD display, telltale indicator lamps, control switches, alarms, and a diagnostic panel. The function of the instrument panel controls and switches will be identified by a label adjacent to each item. Actuation of the headlight switch will illuminate the labels in low light conditions. Telltale indicator lamps will not be illuminated unless necessary. The cab instruments and controls will be conveniently located within the forward cab section, forward of the driver. The gauge assembly and switch panels are designed to be removable for ease of service and low cost of ownership.

Gauges

The gauge panel will include the following ten (10) black faced gauges with black bezels to monitor vehicle performance:

- Voltmeter gauge (volts):
 - Low volts (11.8 VDC)
 - Amber caution indicator on the information center with intermittent alarm
 - Amber caution light on gauge assembly
 - High volts (15.5 VDC)
 - Amber caution indicator on the information center with intermittent alarm
 - Amber caution light on gauge assembly
 - Very low volts (11.3 VDC)
 - Red warning indicator on the information center with a steady alarm
 - Amber caution light on gauge assembly
 - Very high volts (16.0 VDC)
 - Red warning indicator on the information center with a steady alarm
 - Amber caution light on gauge assembly
- Engine Tachometer (RPM)
- Speedometer MPH (Major Scale), KM/H (Minor Scale)
- Fuel level gauge (Empty - Full in fractions):
 - Low fuel (1/8 full)
 - Amber caution indicator on the information center with intermittent alarm
 - Amber caution light on gauge assembly
 - Very low fuel (1/32 full)
 - Red caution indicator on the information center with steady alarm
 - Amber caution light on gauge assembly
- Engine Oil pressure Gauge (PSI):
 - Low oil pressure to activate engine warning lights and alarms
 - Red caution indicator on the information center with steady alarm
 - Amber caution light on gauge assembly

CITY OF SANTA ROSA
Specifications For: One (1) Pierce Enforcer 107' Tractor Drawn Aerial Apparatus
March 3, 2024 (Proposal #50303-24)

- Front Air Pressure Gauges (PSI):
 - Low air pressure to activate warning lights and alarm
 - Red warning indicator on the information center with a steady alarm
 - Amber caution light on gauge assembly
- Rear Air Pressure Gauges (PSI):
 - Low air pressure to activate warning lights and alarm
 - Red warning indicator on the information center with a steady alarm
 - Amber caution light on gauge assembly
- Transmission Oil Temperature Gauge (Fahrenheit):
 - High transmission oil temperature activates warning lights and alarm
 - Amber caution indicator on the information center with intermittent alarm
 - Amber caution light on gauge assembly
- Engine Coolant Temperature Gauge (Fahrenheit):
 - High engine temperature activates an engine warning light and alarms
 - Amber caution indicator on the information center with intermittent alarm
 - Amber caution light on gauge assembly
- Diesel Exhaust Fluid Level Gauge (Empty - Full in fractions):
 - Low fluid (1/8 full)
 - Amber indicator light in gauge dial

All gauges will perform prove out at initial power-up to ensure proper performance.

Indicator Lamps

To promote safety, the following telltale indicator lamps will be located on the instrument panel in clear view of the driver. The indicator lamps will be "dead-front" design that is only visible when active. The colored indicator lights will have descriptive text or symbols.

The following amber telltale lamps will be present:

- Low coolant
- Trac cntl (traction control) (where applicable)
- Check engine
- Check trans (check transmission)
- Aux brake overheat (Auxiliary brake overheat)
- Air rest (air restriction)
- Caution (triangle symbol)
- Water in fuel
- DPF (engine diesel particulate filter regeneration)
- Trailer ABS (where applicable)
- Wait to start (where applicable)
- HET (engine high exhaust temperature) (where applicable)
- ABS (antilock brake system)
- MIL (engine emissions system malfunction indicator lamp) (where applicable)

CITY OF SANTA ROSA
Specifications For: One (1) Pierce Enforcer 107' Tractor Drawn Aerial Apparatus
March 3, 2024 (Proposal #50303-24)

- Side roll fault (where applicable)
- Front air bag fault (where applicable)

The following red telltale lamps will be present:

- Warning (stop sign symbol)
- Seat belt
- Parking brake
- Stop engine
- Rack down

The following green telltale lamps will be provided:

- Left turn
- Right turn
- Battery on

The following blue telltale lamp will be provided:

- High beam

Alarms

Audible steady tone warning alarm: A steady audible tone alarm will be provided whenever a warning message is present.

Audible pulsing tone caution alarm: A pulsing audible tone alarm (chime/chirp) will be provided whenever a caution message is present without a warning message being present.

Alarm silence: Any active audible alarm will be able to be silenced by holding the ignition switch at the top position for three (3) to five (5) seconds. For improved safety, silenced audible alarms will intermittently chirp every 30 seconds until the alarm condition no longer exists. The intermittent chirp will act as a reminder to the operator that a caution or warning condition still exists. Any new warning or caution condition will enable the steady or pulsing tones respectively.

Indicator Lamp and Alarm Prove-Out

A system will be provided which automatically tests telltale indicator lights and alarms located on the cab instrument panel. Telltale indicators and alarms will perform prove-out at initial power-up to ensure proper performance.

Control Switches

For ease of use, the following controls will be provided immediately adjacent to the cab instrument panel within easy reach of the driver. All switches will have backlit labels for low light applications.

Headlight/Parking light switch: A three (3)-position maintained rocker switch will be provided. The first switch position will deactivate all parking and headlights. The second switch position will activate the parking lights. The third switch will activate the headlights.

CITY OF SANTA ROSA
Specifications For: One (1) Pierce Enforcer 107' Tractor Drawn Aerial Apparatus
March 3, 2024 (Proposal #50303-24)

Panel back lighting intensity control switch: A three (3)-position momentary rocker switch will be provided. Pressing the top half of the switch, "Panel Up" increases the panel back lighting intensity and pressing the bottom half of the switch, "Panel Down" decreases the panel back lighting intensity. Pressing the half or bottom half of the switch several times will allow back lighting intensity to be gradually varied from minimum to maximum intensity level for ease of use.

Ignition switch: A three (3)-position maintained/momentary rocker switch will be provided. The first switch position will turn off and deactivate vehicle ignition. The second switch position will activate vehicle ignition and will perform prove-out on the telltale indicators and alarms for 3 to 5 seconds after the switch is turned on. A green indicator lamp is activated with vehicle ignition. The third momentary position will temporarily silence all active cab alarms. An alarm "chirp" may continue as long as alarm condition exists. Switching ignition to off position will terminate the alarm silence feature and reset function of cab alarm system.

Engine start switch: A two (2)-position momentary rocker switch will be provided. The first switch position is the default switch position. The second switch position will activate the vehicle's engine. The switch actuator is designed to prevent accidental activation.

Hazard switch will be provided on the instrument panel or on the steering column.

Heater, defroster, and air conditioning control panel.

Turn signal arm: A self-canceling turn signal with high beam headlight controls will be provided.

Windshield wiper control will have high, low and intermittent modes.

Parking brake control: An air actuated push/pull park brake control valve will be provided.

Chassis horn control: Activation of the chassis horn control will be provided through the center of the steering wheel.

High idle engagement switch: A momentary rocker switch with integral indicator lamp will be provided. The switch will activate and deactivate the high idle function. The "OK To Engage High Idle" indicator lamp must be active for the high idle function to engage. A green indicator lamp integral to the high idle engagement switch will indicate when the high idle function is engaged.

"OK To Engage High Idle" indicator lamp: A green indicator light will be provided next to the high idle activation switch to indicate that the interlocks have been met to allow high idle engagement.

Emergency switching will be controlled by multiple individual warning light switches for various groups or areas of emergency warning lights. An Emergency Master switch provided on the instrument panel that enables or disables all individual warning light switches is included.

An additional "Emergency Master" button will be provided on the lower left hand corner of the gauge panel to allow convenient control of the "Emergency Master" system from inside the driver's door when standing on the ground.

CITY OF SANTA ROSA
Specifications For: One (1) Pierce Enforcer 107' Tractor Drawn Aerial Apparatus
March 3, 2024 (Proposal #50303-24)

Custom Switch Panels

The design of cab instrumentation will allow for emergency lighting and other switches to be placed within easy reach of the operator thus improving safety. There will be positions for up to four (4) switch panels in the lower instrument console and up to six (6) switch panels in the overhead visor console. All switches have backlit labels for low light conditions.



Diagnostic Panel

A diagnostic panel will be accessible while standing on the ground and located inside the driver's side door left of the steering column. The diagnostic panel will allow diagnostic tools such as computers to connect to various vehicle systems for improved troubleshooting providing a lower cost of ownership. Diagnostic switches will allow ABS systems to provide blink codes should a problem exist.

The diagnostic panel will include the following:

- Engine diagnostic port
- Transmission diagnostic port
- ABS diagnostic port
- Roll sensor diagnostic port

CITY OF SANTA ROSA
Specifications For: One (1) Pierce Enforcer 107' Tractor Drawn Aerial Apparatus
March 3, 2024 (Proposal #50303-24)

- Command Zone USB diagnostic port
- ABS diagnostic switch (blink codes flashed on ABS telltale indicator)
- Diesel particulate filter regeneration switch (where applicable)
- Diesel particulate filter regeneration inhibit switch (where applicable)

Cab LCD Display

A digital four (4)-row by 20-character dot matrix display will be integral to the gauge panel. The display will be capable of showing simple graphical images as well as text. The display will be split into three (3) sections. Each section will have a dedicated function. The upper left section will display the outside ambient temperature.

The upper right section will display the following, along with other configuration specific information:

- Odometer
- Trip mileage
- PTO hours
- Fuel consumption
- Engine hours

The bottom section will display INFO, CAUTION, and WARNING messages. Text messages will automatically activate to describe the cause of an audible caution or warning alarm. The LCD will be capable of displaying multiple text messages should more than one caution or warning condition exist.

AIR RESTRICTION INDICATOR

A high air restriction warning indicator light LCD message with amber warning indicator and audible alarm will be provided.

"DO NOT MOVE APPARATUS" INDICATOR

A flashing red indicator light, located in the driving compartment, will be illuminated automatically per the current NFPA requirements. The light will be labeled "Do Not Move Apparatus If Light Is On."

The same circuit that activates the Do Not Move Apparatus indicator will activate a pulsing alarm when the parking brake is released.

DO NOT MOVE TRUCK MESSAGES

Messages will be displayed on the Command Zone™, color display located within sight of the driver whenever the Do Not Move Truck light is active. The messages will designate the item or items not in the stowed for vehicle travel position (parking brake disengaged).

The following messages will be displayed (where applicable):

- Do Not Move Truck
- DS Cab Door Open (Driver Side Cab Door Open)
- PS Cab Door Open (Passenger's Side Cab Door Open)
- DS Crew Cab Door Open (Driver Side Crew Cab Door Open)

CITY OF SANTA ROSA
Specifications For: One (1) Pierce Enforcer 107' Tractor Drawn Aerial Apparatus
March 3, 2024 (Proposal #50303-24)

- PS Crew Cab Door Open (Passenger's Side Crew Cab Door Open)
- DS Body Door Open (Driver Side Body Door Open)
- PS Body Door Open (Passenger's Side Body Door Open)
- Rear Body Door Open
- DS Ladder Rack Down (Driver Side Ladder Rack Down)
- PS Ladder Rack Down (Passenger Side Ladder Rack Down)
- Deck Gun Not Stowed
- Lt Tower Not Stowed (Light Tower Not Stowed)
- Fold Tank Not Stowed (Fold-A-Tank Not Stowed)
- Aerial Not Stowed (Aerial Device Not Stowed)
- Stabilizer Not Stowed
- Steps Not Stowed
- Handrail Not Stowed

Any other device that is opened, extended, or deployed that creates a hazard or is likely to cause major damage to the apparatus if the apparatus is moved will be displayed as a caution message after the parking brake is disengaged.

SWITCH PANELS

The emergency light switch panel will have a master switch for ease of use plus individual switches for selective control. Each switch panel will contain eight (8) membrane-type switches each rated for one million (1,000,000) cycles. Panels containing less than eight (8) switch assignments will include non-functioning black appliqué. The built-in switch panels will be located in the lower console or overhead console of the cab.

Additional switch panel(s) will be located in the overhead position(s) above the windshield or in designated locations on the lower instrument panel layout.

The switches will be membrane-type and also act as an integral indicator light. For quick, visual indication the entire surface of the switch will be illuminated white whenever back lighting is activated and illuminated green whenever the switch is active. An active illuminated switch will flash when interlock requirements are not met or device is actively being load managed. For ease of use, a two (2)-ply, scratch resistant laser engraved Gravoply label indicating the use of each switch will be placed in the center of the switch. The label will allow light to pass through the letters for ease of use in low light conditions.

WIPER CONTROL

Wiper control will consist of a two (2)-speed windshield wiper control with intermittent feature and windshield washer controls. The control will be located in the left hand pod of the steering wheel.

HOURMETER - AERIAL DEVICE

An hourmeter for the aerial device will be provided and located within the cab display or instrument panel.

CITY OF SANTA ROSA
Specifications For: One (1) Pierce Enforcer 107' Tractor Drawn Aerial Apparatus
March 3, 2024 (Proposal #50303-24)

AERIAL MASTER

There will be a master switch for the aerial operating electrical system provided.

SPARE CIRCUIT

There will be four (4) pair of wires, including a positive and a negative, installed on the apparatus.

The above wires will have the following features:

- The positive wire will be connected directly to the battery power
- The negative wire will be connected to ground
- Wires will be protected to 8 amps at 12 volts DC
- Power and ground will terminate one (1) switch panel #12, one (1) officers dash (between the RPTT and powerpoint), one (1) flush mounted in the rear engine tunnel vertical surface and one (1) in the tiller cab, dash area, right side
- Termination will be a Sea-Dog Dual USB-C power socket P/N 426522-1
- Wires will be sized to 125 percent of the protection

Battery direct loads cannot be Load Managed.

SPARE CIRCUIT

There will be one (1) pair of wires, including a positive and a negative, installed on the apparatus.

The above wires will have the following features:

- The positive wire will be connected directly to the battery switched power
- The negative wire will be connected to ground
- Wires will be protected to 20 amps at 12 volts DC
- Power and ground will terminate behind the drivers seat, on the inside cab wall, six inches up from the floor
- Termination will be with a 10-place bus bar with screws and removable cover
- Wires will be sized to 125 percent of the protection

The circuit(s) may be load managed when the parking brake is set.

SPARE CIRCUIT

There will be one (1) pair of wires, including a positive and a negative, installed on the apparatus.

The above wires will have the following features:

- The positive wire will be connected directly to the battery switched power
- The negative wire will be connected to ground
- Wires will be protected to 30 amps at 12 volts DC
- Power and ground will terminate RS2 right side wall 6" below the ceiling
- Termination will be with a 10-place bus bar with screws and removable cover
- Wires will be sized to 125% of the protection

CITY OF SANTA ROSA
Specifications For: One (1) Pierce Enforcer 107' Tractor Drawn Aerial Apparatus
March 3, 2024 (Proposal #50303-24)

This circuit(s) may be load managed when the parking brake is set.

SPARE CIRCUIT

There will be one (1) pair of wires, including a positive and a negative, installed on the apparatus.

The above wires will have the following features:

- The positive wire will be connected directly to the battery power.
- The negative wire will be connected to ground.
- Wires will be protected to 10 amps at 12 volts DC.
- Power and ground will terminate officer dash.
- Termination will be with heat shrinkable butt splicing.

Wires will be sized to 125 percent of the protection.

Battery direct loads cannot be Load Managed

SPARE CIRCUIT

There will be one (1) pair of wires, including a positive and a negative, installed on the apparatus.

The above wires will have the following features:

- The positive wire will be connected directly to the battery switched power.
- The negative wire will be connected to ground.
- Wires will be protected to 10 amps at 12 volts DC.
- Power and ground will terminate inside the tiller cab, on the dash, on the left side. See instrument panel layout for job 35099 for reference.
- Termination will be with 15 amp, power point plug with rubber cover.

Wires will be sized to 125 percent of the protection.

This circuit(s) may be load managed when the parking brake is applied.

SPARE CIRCUIT

There will be two (2) pair of wires, including a positive and a negative, installed on the apparatus.

The above wires will have the following features:

- The positive wire will be connected directly to the battery switched power.
- The negative wire will be connected to ground.
- Wires will be protected to 10 amps at 12 volts DC.
- Power and ground will terminate one (1) on the driver side dash (far left side from LOC#9 panel) and one on the officers side dash. See IP print for reference.
- Termination will be with 15 amp, power point plug with rubber cover.

Wires will be sized to 125 percent of the protection.

CITY OF SANTA ROSA
Specifications For: One (1) Pierce Enforcer 107' Tractor Drawn Aerial Apparatus
March 3, 2024 (Proposal #50303-24)

This circuit(s) may be load managed when the parking brake is applied.

SWITCH OUTLINE

The Aerial Master and E-Master switches located in the instrument panel will be outlined in red so they are easily identified.

RADIO

There will be one (1) Alpine UTE-73BT, Digital Media Receiver installed per switch panel layout.

The receiver will include;

- digital media receiver with AM/FM tuner (does not play CDs)
- built-in MOSFET amplifier (18 watts RMS CEA-2006/50 peak x 4 channels)
- variable color illumination
- built-in Bluetooth for hands-free calls and music streaming
- variable color display
- plays MP3, WMA, and FLAC music files through USB
- compatible with iPod, iPhone, and Android
- Alpine Tunelt App allows for extensive sound adjustment
- App Mode for metadata display and basic control of select music apps

There will be one (1) Alpine KTP-445, 45 watts RMSx2 to 4ohm Power Pack mounted in Loc #4 If amp can be located next to radio, please proceed with this recommended location..

There will be four (4) Polk DB652, 6-1/2" 2-way speakers with spacers, mounted in the ceiling headliner, one (1) behind the driver seat, one (1) behind the officer seat and two (2) in the crew cab area; each outboard of the forward facing seats.

There will be a roof-mounted rubber antenna located in an open space, on the cab roof.

PUSH BUTTON/PPT MOUNTING BRACKET

There will be two (2) mounting box(es) provided one (1) on the driver side engine tunnel and one (1) on the officer side engine tunnel. Exact location to be determined at the pre-construction conference for the mounting of push button controls or power points.

The mounting box will be 4.00" wide x 12.00" long x 3.00" high. The controls and labels will be mounted horizontally next to each other. The mounting box will include four (4) positions for push buttons or power points.

The box will be fabricated from smooth aluminum and painted to match the cab interior.

INFORMATION CENTER

An information center employing a 7.00" diagonal touch screen color LCD display will be encased in an ABS plastic housing.

The information center will have the following specifications:

CITY OF SANTA ROSA
Specifications For: One (1) Pierce Enforcer 107' Tractor Drawn Aerial Apparatus
March 3, 2024 (Proposal #50303-24)

- Operate in temperatures from -40 to 158 degrees Fahrenheit
- LCD optically bonded to hardened AR glass lens
- Five weather resistant user interface switches
- Grey with black accents
- Sunlight Readable
- Linux operating system
- Minimum of 1000nits rated display
- Display can be changed to an available foreign language
- A LCD display integral to the cab gauge panel will be included as outlined in the cab instrumentation area.
- Programmed to read US Customary

General Screen Design

Where possible, background colors will be used to provide "At a Glance" vehicle information. If information provided on a screen is within acceptable limits, a green background will be used.

If a caution or warning situation arises the following will occur:

- An amber background/text color will indicate a caution condition
- A red background/text color will indicate a warning condition
- The information center will utilize an "Alert Center" to display text messages for audible alarm tones. The text messages will be written to identify the item(s) causing the audible alarm to sound. If more than one (1) text message occurs, the messages will cycle every second until the problem(s) have been resolved. The background color for the "Alert Center" will change to indicate the severity of the "warning" message. If a warning and a caution condition occur simultaneously, the red background color will be shown for all alert center messages.
- A label for each button will exist. The label will indicate the function for each active button for each screen. Buttons that are not utilized on specific screens will have a button label with no text or symbol.

Home/Transit Screen

This screen will display the following:

- Vehicle Mitigation (if equipped)
- Water Level (if the water level system includes compatible communications to the information center)
- Foam Level (if the foam level system includes compatible communications to the information center)
- Seat Belt Monitoring Screen
- Tire Pressure Monitoring (if equipped)
- Digital Speedometer
- Active Alarms

CITY OF SANTA ROSA
Specifications For: One (1) Pierce Enforcer 107' Tractor Drawn Aerial Apparatus
March 3, 2024 (Proposal #50303-24)

On Scene Screen

This screen will display the following and will be auto activated with pump engaged (if equipped):

- Battery Voltage
- Fuel
- Oil Pressure
- Coolant Temperature
- RPM
- Water Level (if equipped)
- Foam Level (if equipped)
- Foam Concentration (if equipped)
- Water Flow Rate (if equipped)
- Water Used (if equipped)
- Active Alarms

Virtual Buttons

There will be four (4) virtual switch panel screens that match the overhead and lower lighting and HVAC switch panels.

Page Screen

The page screen will display the following and allow the user to progress into other screens for further functionality:

- Diagnostics
 - Faults
 - Listed by order of occurrence
 - Allows to sort by system
 - Interlock
 - Throttle Interlocks
 - Pump Interlocks (if equipped)
 - Aerial Interlocks (if equipped)
 - PTO Interlocks (if equipped)
 - Load Manager
 - A list of items to be load managed will be provided. The list will provide a description of the load.
 - The lower the priority numbers the earlier the device will be shed should a low voltage condition occur.
 - The screen will indicate if a load has been shed (disabled) or not shed.
 - "At a glance" color features are utilized on this screen.

CITY OF SANTA ROSA
Specifications For: One (1) Pierce Enforcer 107' Tractor Drawn Aerial Apparatus
March 3, 2024 (Proposal #50303-24)

- Systems
 - Command Zone
 - Module type and ID number
 - Module Version
 - Input or output number
 - Circuit number connected to that input or output
 - Status of the input or output
 - Power and Constant Current module diagnostic information
 - Foam (if equipped)
 - Pressure Controller (if equipped)
 - Generator Frequency (if equipped)
- Live Data
 - General Truck Data
- Maintenance
 - Engine oil and filter
 - Transmission oil and filter
 - Pump oil (if equipped)
 - Foam (if equipped)
 - Aerial (if equipped)
- Setup
 - Clock Setup
 - Date & Time
 - 12 or 24 hour format
 - Set time and date
 - Backlight
 - Daytime
 - Night time
 - Sensitivity
 - Unit Selection
 - Home Screen
 - Virtual Button Setup
 - On Scene Screen Setup
 - Configure Video Mode
 - Set Video Contrast
 - Set Video Color
 - Set Video Tint
- Do Not Move
 - The screen will indicate the approximate location and type of item that is open or is not stowed for travel. The actual status of the following devices will be indicated
 - Driver Side Cab Door
 - Passenger's Side Cab Door
 - Driver Side Crew Cab Door

CITY OF SANTA ROSA
Specifications For: One (1) Pierce Enforcer 107' Tractor Drawn Aerial Apparatus
March 3, 2024 (Proposal #50303-24)

- Passenger's Side Crew Cab Door
- Driver Side Body Doors
- Passenger's Side Body Doors
- Rear Body Door(s)
- Ladder Rack (if applicable)
- Deck Gun (if applicable)
- Light Tower (if applicable)
- Hatch Door (if applicable)
- Stabilizers (if applicable)
- Steps (if applicable)
- Notifications
 - View Active Alarms
 - Shows a list of all active alarms including date and time of the occurrence is shown with each alarm
 - Silence Alarms - All alarms are silenced
- Timer Screen
- HVAC (if equipped)
- Tire Information (if equipped)
- Ascendant Set Up Confirmation (if equipped)

Button functions and button labels may change with each screen.

COLLISION MITIGATION

There will be a HAAS Alert®, Model HA7 Responder-to-Vehicle (R2V) collision avoidance system provided on the apparatus. The HA7 cellular transponder module will be installed behind the cab windshield, as high and near to the center as practical, to allow clear visibility to the sky. The module dimensions are 5.40" long x 2.70" wide x 1.30" high, and operating temperature range is -40 degrees Celsius to 85 degrees Celsius.

The transponder will be connected to the vehicle's emergency master circuit and battery direct power and ground.

While responding with emergency lights on, the HA7 transponder sends alert messages via cellular network to motorists in the vicinity of the responding truck that are equipped with the WAZE app.

While on scene with emergency lights on, the HA7 transponder sends road hazard alerts to motorists in the vicinity of the truck that are equipped with the WAZE app.

The HA7 Responder-to-Vehicle (R2V) collision avoidance system will include the transponder and a 5 year cellular plan subscription.

Activation of the HAAS Alert system requires a representative of the customer to accept the End User License Agreement (EULA) via an on-line portal.

CITY OF SANTA ROSA
Specifications For: One (1) Pierce Enforcer 107' Tractor Drawn Aerial Apparatus
March 3, 2024 (Proposal #50303-24)

VEHICLE DATA RECORDER

There will be a vehicle data recorder (VDR) capable of reading and storing vehicle information provided.

The information stored on the VDR can be downloaded through a USB port mounted in a convenient location determined by cab model. A USB cable can be used to connect the VDR to a laptop to retrieve required information. The program to download the information from the VDR will be available to download on-line.

The vehicle data recorder will be capable of recording the following data via hardwired and/or CAN inputs:

- Vehicle Speed - MPH
- Acceleration - MPH/sec
- Deceleration - MPH/sec
- Engine Speed - RPM
- Engine Throttle Position - % of Full Throttle
- ABS Event - On/Off
- Seat Occupied Status - Yes/No by Position
- Seat Belt Buckled Status - Yes/No by Position
- Master Optical Warning Device Switch - On/Off
- Internal clock syncs the time and date when a laptop is connected

Seat Belt Monitoring System

A seat belt monitoring system (SBMS) will be provided on the Command Zone™ color display and in the center overhead of the cab instrument panel. The SBMS will be capable of monitoring up to 10 seating positions indicating the status of each seat position per the following:

- Seat Occupied & Buckled = Green LED indicator illuminated
- Seat Occupied & Unbuckled = Red LED indicator with audible alarm
- No Occupant & Buckled = Red LED indicator with audible alarm
- No Occupant & Unbuckled = No indicator and no alarm

The seat belt monitoring screen will become active on the Command Zone color display when:

- The home screen is active:
 - and there is any occupant seated but not buckled or any belt buckled with an occupant.
 - and there are no other Do Not Move Apparatus conditions present. As soon as all Do Not Move Apparatus conditions are cleared, the SBMS will be activated.

The SBMS will include an audible alarm that will warn that an unbuckled occupant condition exists and the parking brake is released, or the transmission is not in park.

CITY OF SANTA ROSA
Specifications For: One (1) Pierce Enforcer 107' Tractor Drawn Aerial Apparatus
March 3, 2024 (Proposal #50303-24)

INTERCOM SYSTEM

A six (6) position David Clark, Model U3800, intercom system with single radio interface at the driver and officer, operator positions will be provided. Three (3) crew cab positions located at two (2) forward facing seats and one (1) rear facing seat, and tiller cab, will have intercom only.

The following components will be supplied with this system:

- One (1) U3805 Radio Cord Junction Module
- Two (2) U3815 Radio Interface Modules (Driver, Officer)
- One (1) Remote Push To Transmit kit (Officer)
- One (1) U3801 Radio Interface Module (Tiller Cab)
- One (1) U3800 Master Station (1 Crew)
- Two (2) U3802 Headset Intercom Stations (2 Crew)
- One (1) C3820 Power Cable
- All necessary cables and connectors

RADIO / INTERCOM INTERFACE INCLUDED

All radio interfaced stations will have universal radio interfaces installed. The interface wiring will be routed within the cab to the two way radio transceiver .

OVER THE HEAD HEADSET

There will be five (5) over the head, headset(s) provided one (1) for the driver seat, one (1) for the officer seat, one (1) for the rear facing crew seat, one (1) centered between the two forward facing crew seats and one (1) for the tiller cab seat position.

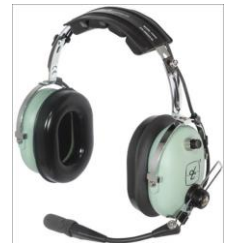

Each David Clark, Model H3432, headset will feature:

- 5' Coiled cord
- Noise cancelling electric microphone
- Flexible microphone boom rotates 200 degrees for left or right dress
- Microphone on/off button
- Comfort Gel Earseals
- 23 dB noise reduction

HEADSET HANGERS

There will be six (6) headset hanger(s) installed driver's seat, officer's seat, driver's side inboard forward facing seat, driver's side outboard rear facing seat, passenger's side inboard forward facing seat and tiller operator seat. The hanger(s) will meet the current edition of applicable NFPA standards for equipment mounting.

BRACKET, JOHNNY RAY

There will be one (1) Johnny Ray, radio swivel bracket rated for 7 lbs. and will be provided and installed on the flat surface (forward of switch panel LOC#7), rearward portion on this surface. See IP print for reference match 29159.

CITY OF SANTA ROSA
Specifications For: One (1) Pierce Enforcer 107' Tractor Drawn Aerial Apparatus
March 3, 2024 (Proposal #50303-24)

TWO WAY RADIO INSTALLATION

There will be one (1) customer supplied two way radio(s) sent to the apparatus manufacturers preferred radio installer to be installed the transceiver will be located behind the driver's seat position and the remote head will be located on the Johnny Ray swivel (on top of the forward area on the engine tunnel) per the shipping document.

No antenna mount or whip will be included in this option.

Specific radio shipping requirements will be followed.

GPS / MULTIMODE ANTENNA INSTALLATION

There will be one (1) customer supplied GPS / Multimode antenna(s) with stud mount for thick roof material to be installed on the roof. The antenna coax cable(s) will be run per the packing list / instructions provided to the third party installer.

Specific shipping requirements will be followed. The GPS / Multimode antenna will be sent to the apparatus manufacturers preferred installer prior to cab fabrication.

TWO-WAY RADIO CABLE INSTALLATION

There will be one (1) customer supplied two-way radio remote head cable(s) sent to the apparatus manufacturers preferred radio installer for installation. The cable will be run from the two way radio transceiver (behind driver seat) to the two way radio remote head (located on top of the engine tunnel, swivel mount).

Specific shipping requirements will be followed.

PORTABLE RADIO CHARGER INSTALLATION

There will be four (4) customer supplied portable two-way radio chargers(s) sent to the apparatus manufacturers preferred radio installer to be installed to be determined at the pre-construction conference. Specific shipping requirements will be followed.

KNOX-BOX®

There will be one (1) Knox-Box MedVault 2, surface mount with Ethernet cable will be sent to the apparatus manufacturers preferred installer and installed in the on the forward facing crew cab seat pedestal, right side to the drug vault will be facing the door opening. Pre-wire to this location and customer will locate the drug vault module at the construction review inspection .

A "technician's key" will be provided by the customer for each Knox Box. The box cannot be installed without a compatible technician's key.

Specific shipping requirements will be followed.

BRACKET ONLY INSTALLATION

There will be one (1) customer supplied Thermal Imaging camera charging bracket(s) sent to the apparatus manufacturers preferred installer to be installed in the RS1 compartment, rear wall, center

CITY OF SANTA ROSA
Specifications For: One (1) Pierce Enforcer 107' Tractor Drawn Aerial Apparatus
March 3, 2024 (Proposal #50303-24)

upper portion. Pre-wire to this location and customer will locate the charger at the construction review inspection.

Specific shipping requirements will be followed.

TWO WAY RADIO SPEAKER INSTALLATION

There will be one (1) customer supplied two way radio speakers sent to the apparatus manufacturers preferred third party installer to be installed one the underside of the center console, centered between the sunvisors, just rearward from the windshield.

Specific shipping requirements will be followed.

RADIO ANTENNA MOUNT

There will be one (1) standard 1.125", 18 thread, NMO type antenna mounting base(s) installed on the cab roof, centered and rearward of the roof transition, approximately 10" on the cab roof with high efficiency, low loss, coaxial cable(s) routed within the cab / crew area to behind the drivers seat . A weatherproof cap will be installed on the mount.

FRONT, REAR AND TILLER CAMERA SYSTEM

The cameras will be located as follows:

One (1) color video camera with microphone located at the rear of the vehicle, pointing rearward, automatically displayed when the apparatus is put into reverse on the left side vehicle information center display.

One (1) color Analog High Definition (AHD) forward facing video camera for record only.

There will be two (2) 7.00" High Definition (HD) monitor displays, located one (1) each side of the tiller cab dash, to view the respective side cameras.

Two (2) side cameras will be placed on each side of the tiller body as follows:

- Two (2) AHD forward facing, activated with the ignition switch
- Two (2) AHD rear facing, activated with the apparatus in reverse

The mobile digital video recorder (MDVR) will be located at the pre-construction conference.

The MDVR will include a 256 gigabit SDXC memory card and lockable cage.

There will be an Event Marker Button located in reach of the driver on the dash.

The MDVR will record the six (6) cameras when the battery switch is turned on.

The following Pro-Vision® components will be supplied:

One (1) Ranger 1080p HD Hybrid MDVR Base KIT with No Camera [256GB] DVR-908T0-256
Includes: Hybrid HD MDVR - 256GB SDXC Card - Lockable Cage - GPS Antenna - Event Marker Button - Software & Guides

CITY OF SANTA ROSA
Specifications For: One (1) Pierce Enforcer 107' Tractor Drawn Aerial Apparatus
March 3, 2024 (Proposal #50303-24)

One (1) Rear Color Camera with infrared, CCD, mic [REAR] CAM.313C

One (1) AHD Forward Facing Camera KIT [FRONT] DVR-922 Includes: Camera and 5M A/V Cable (PX-1942)

One (1) Video Splitter Cable PD-1456

One (1) PV camera to RCA Interface Cable - SD CAMERAS ONLY PX-1130

Four (4) 10m HD AV Cable PX-1943

Two (2) 5m HD AV Cable PX-1942

Two (2) 7" Waterproof AHD LCD Quad Monitor KIT - 4 Channel PM-1980s Includes: 7" Waterproof AHD LCD Quad Monitor - Monitor Mounting Brackets & Hardware - Power Harness

Four (4) AHD Side Camera KIT [2 front facing and 2 rear facing] DVR-920 Includes: Camera and 10M A/V Cable (PX-1943)

Four (4) Video Splitter Cable PD-1456

Two (2) Trailer Connection Kit (Includes : Coil Cord, (2) Receptacles , (2) 10m AV Cables , Brackets & Hardware) PX-1016

Four (4) 10m HD AV Cable PX-1943

Four (4) 3m HD AV Cable PX-1941

RECESS, REAR BODY CAMERA

A recessed box will be installed in the light stick housing in the rear body to protect the back up camera from damage.

ELECTRICAL POWER CONTROL SYSTEM

The primary power distribution will be located forward of the officer's seating position and be easily accessible while standing on the ground for simplified maintenance and troubleshooting. Additional electrical distribution centers will be provided throughout the vehicle to house the vehicle's electrical power, circuit protection, and control components. The electrical distribution centers will be located strategically throughout the vehicle to minimize wire length. For ease of maintenance, all electrical distribution centers will be easily accessible. All distribution centers containing fuses, circuit breakers and/or relays will be easily accessible.

Distribution centers located throughout the vehicle will contain battery powered studs for supplying customer installed equipment thus providing a lower cost of ownership.

Circuit protection devices, which conform to SAE standards, will be utilized to protect electrical circuits. All circuit protection devices will be rated per NFPA requirements to prevent wire and component damage when subjected to extreme current overload. General protection circuit breakers will be Type-I automatic reset (continuously resetting). When required, automotive type fuses will be utilized to protect electronic equipment. Control relays and solenoid will have a direct current rating of 125 percent of the maximum current for which the circuit is protected per NFPA.

Solid-State Control System

A solid-state electronics based control system will be utilized to achieve advanced operation and control of the vehicle components. A fully computerized vehicle network will consist of electronic modules, electronic control modules to include black housings, a power indicator and status indicator

CITY OF SANTA ROSA
Specifications For: One (1) Pierce Enforcer 107' Tractor Drawn Aerial Apparatus
March 3, 2024 (Proposal #50303-24)

located near their point of use to reduce harness lengths and improve reliability. The control system will comply with SAE J1939-11 recommended practices.

The control system will operate as a master-slave system whereas the main control module instructs all other system components. The system will contain patented Mission Critical software that maintains critical vehicle operations in the unlikely event of a main controller error. The system will utilize a Real Time Operating System (RTOS) fully compliant with OSEK/VDX™ specifications providing a lower cost of ownership.

For increased reliability and simplified use the control system modules will include the following attributes:

- Green LED indicator light for module power
- Red LED indicator light for network communication stability status
- Control system self test at activation and continually throughout vehicle operation
- No moving parts due to transistor logic
- Software logic control for NFPA mandated safety interlocks and indicators
- Integrated electrical system load management without additional components
- Integrated electrical load sequencing system without additional components
- Customized control software to the vehicle's configuration
- Factory and field programmable to accommodate changes to the vehicle's operating parameters

To assure long life and operation in a broad range of environmental conditions, the solid-state control system modules will meet the following specifications:

- Module circuit board will meet SAE J771 specifications
- Operating temperature from -40 degrees Celsius to +70 degrees Celsius
- Storage temperature from -40 degrees Celsius to +70 degrees Celsius
- Vibration to 50g
- IP67 rated enclosure (Totally protected against dust and also protected against the effect of temporary immersion between 15 centimeters and one (1) meter)
- Operating voltage from eight (8) volts to 32 volts DC

The main controller will activate status indicators and audible alarms designed to provide warning of problems before they become critical.

Circuit Protection and Control Diagram

Copies of all job-specific, computer network input and output (I/O) connections will be provided with each chassis. The sheets will indicate the function of each module connection point, circuit protection information (where applicable), wire numbers, wire colors and load management information.

On-Board Electrical System Diagnostics

The on-board information center will include the following diagnostic information:

- Text description of active warning or caution alarms

CITY OF SANTA ROSA
Specifications For: One (1) Pierce Enforcer 107' Tractor Drawn Aerial Apparatus
March 3, 2024 (Proposal #50303-24)

- Simplified warning indicators
- Amber caution indication with intermittent alarm
- Red warning indication with steady tone alarm

Advanced diagnostic feature will be provided in this control system. From the Command Zone display or connected wireless device, these features allow the user to monitor the real-time status of every input or output on the vehicle. It also allows users logged in as an administrator to force on inputs or outputs to assist the troubleshooting process.

TCU Module with WiFi

An in cab module will provide WiFi wireless interface and data logging capability. The WiFi interface will comply with IEEE 802.11 b/g/n capabilities while communicating at 2.4 Gigahertz. The module will communicate through a black WiFi antenna allowing a line of site communication range of up to 300 feet with a roof mounted antenna.

The module will transmit a password protected web page to a WiFi enabled device (i.e. most smart phones, tablets or laptops) allowing two levels of user interaction. The firefighter level will allow vehicle monitoring of the vehicle and firefighting systems on the apparatus. The technician level will allow diagnostic access to inputs and outputs installed on the Command Zone™, control and information system.

The TCU capability will record faults from the engine, transmission, ABS and Command Zone™, control and information systems as they occur. No other data will be recorded at the time the fault occurs. The data TCU will provide up to 2 Gigabytes of data storage.

The TCU will provide a means to download the TCU information and update software in the device.

Indicator Light and Alarm Prove-Out System

A system will be provided which automatically tests basic indicator lights and alarms located on the cab instrument panel.

Voltage Monitor System

A voltage monitoring system will be provided to indicate the status of the battery system connected to the vehicle's electrical load. The system will provide visual and audible warning when the system voltage is below or above optimum levels.

The alarm will activate if the system falls below 11.8 volts DC for more than two (2) minutes.

Dedicated Radio Equipment Connection Points

There will be three (3) studs provided in the primary power distribution center located in front of the officer for two-way radio equipment. The studs will consist of the following:

- 12-volt 40-amp battery switched power
- 12-volt 60-amp ignition switched power
- 12-volt 60-amp direct battery power

CITY OF SANTA ROSA
Specifications For: One (1) Pierce Enforcer 107' Tractor Drawn Aerial Apparatus
March 3, 2024 (Proposal #50303-24)

There will also be a 12-volt 100-amp ground stud located in or adjacent to the power distribution center.

EMI/RFI Protection

To prevent erroneous signals from crosstalk contamination and interference, the electrical system will meet, at a minimum, SAE J551/2, thus reducing undesired electromagnetic and radio frequency emissions. An advanced electrical system will be used to ensure radiated and conducted electromagnetic interference (EMI) or radio frequency interference (RFI) emissions are suppressed at their source.

The apparatus will have the ability to operate in the electromagnetic environment typically found in fire ground operations to ensure clean operations. The electrical system will meet, without exceptions, electromagnetic susceptibility conforming to SAE J1113/25 Region 1, Class C EMR for 10KHz-1GHz to 100 Volts/Meter. The vehicle OEM, upon request, will provide EMC testing reports from testing conducted on an entire apparatus and will certify that the vehicle meets SAE J551/2 and SAE J1113/25 Region 1, Class C EMR for 10KHz-1GHz to 100 Volts/Meter requirements. Component and partial (incomplete) vehicle testing is not adequate as overall vehicle design can impact test results and thus is not acceptable by itself.

EMI/RFI susceptibility will be controlled by applying appropriate circuit designs and shielding. The electrical system will be designed for full compatibility with low-level control signals and high-powered two-way radio communication systems. Harness and cable routing will be given careful attention to minimize the potential for conducting and radiated EMI/RFI susceptibility.

ELECTRICAL SYSTEM PROGNOSTICS

There will be a software based vehicle tool provided to predict remaining life of the vehicles critical fluid and events.

The system will send automatic indications to the Command Zone™ information center and/or wireless enabled devices to proactively alert of upcoming service intervals.

Prognostics will include the following:

- Engine oil and filter
- Transmission oil and filter

ELECTRICAL

All 12-volt electrical equipment installed by the apparatus manufacturer will conform to modern automotive practices. All wiring will be high temperature crosslink type. Wiring will be run, in loom or conduit, where exposed and have grommets where wire passes through sheet metal. Automatic reset circuit breakers will be provided which conform to SAE Standards. Wiring will be color, function and number coded.

Function and number codes will be continuously imprinted on all wiring harness conductors at 2.00" intervals. Exterior exposed wire connectors will be positive locking, and environmentally sealed to withstand elements such as temperature extremes, moisture and automotive fluids.

CITY OF SANTA ROSA
Specifications For: One (1) Pierce Enforcer 107' Tractor Drawn Aerial Apparatus
March 3, 2024 (Proposal #50303-24)

Electrical wiring and equipment will be installed utilizing the following guidelines:

1. All holes made in the roof will be caulked with silicon. Large fender washers, liberally caulked, will be used when fastening equipment to the underside of the cab roof.
2. Any electrical component that is installed in an exposed area will be mounted in a manner that will not allow moisture to accumulate in it. Exposed area will be defined as any location outside of the cab or body.
3. Electrical components designed to be removed for maintenance will not be fastened with nuts and bolts. Metal screws will be used in mounting these devices. Also a coil of wire will be provided behind the appliance to allow them to be pulled away from mounting area for inspection and service work.
4. Corrosion preventative compound will be applied to all terminal plugs located outside of the cab or body. All non-waterproof connections will require this compound in the plug to prevent corrosion and for easy separation (of the plug).
5. All lights that have their sockets in a weather exposed area will have corrosion preventative compound added to the socket terminal area.
6. All electrical terminals in exposed areas will have silicon applied completely over the metal portion of the terminal.

All lights and reflectors, required to comply with Federal Motor Vehicle Safety Standard #108, will be furnished. Rear identification lights will be recessed mounted for protection. Lights and wiring mounted in the rear bulkheads will be protected from damage by installing a false bulkhead inside the rear compartments.

An operational test will be conducted to ensure that any equipment that is permanently attached to the electrical system is properly connected and in working order.

The results of the tests will be recorded and provided to the purchaser at time of delivery.

BATTERY SYSTEM

Six (6) 12 volt, Stryten/Exide, Model 31A950X1W, group 31 batteries that include the following features will be provided:

- 950 CCA, cold cranking amps
- 190 amp reserve capacity
- High cycle
- Rating of 5700 CCA at 0 degrees Fahrenheit
- 1140 minutes of reserve capacity
- SAE Posts

Each battery case will be a black polypropylene material with a vertically ribbed container for increased vibration resistance. The cover will be manifold vented with a central venting location to allow a 45 degree tilt capacity.

CITY OF SANTA ROSA
Specifications For: One (1) Pierce Enforcer 107' Tractor Drawn Aerial Apparatus
March 3, 2024 (Proposal #50303-24)

The inside of each battery will consist of a "maintenance free" grid construction with poly wrapped separators and a flooded epoxy bottom anchoring for maximum vibration resistance.

BATTERY SYSTEM

There will be a single starting system with an ignition switch and starter button provided and located on the cab instrument panel.

MASTER BATTERY SWITCH

There will be a master battery switch provided within the cab within easy reach of the driver to activate the battery system.

An indicator light will be provided on the instrument panel to notify the driver of the status of the battery system.

BATTERY COMPARTMENTS

Batteries will be placed on non-corrosive mats and be stored in well ventilated compartments located under the cab and bolted directly to the chassis frame. The battery boxes will have reinforced sides. The battery compartments will be constructed of 0.188" steel plate and be designed to accommodate a maximum of three (3) group 31 batteries in each compartment. The battery hold-downs will be of a non-corrosive material. All bolts and nuts will be stainless steel.

Heavy-duty, 2/0 gauge, color coded battery cables will be provided. Battery terminal connections will be coated with anti-corrosion compound.

Battery solenoid terminal connections will be encapsulated with semi-permanent rubberized compound.

JUMPER STUDS

One (1) set of battery jumper studs with plastic color-coded covers will be included on the battery compartments.

BATTERY CHARGER

There will be a Kussmaul™, Chief Series Smart Charger 6012, product code 091-266-12-60, 60 amp battery charger with build-in touch screen display provided.

The battery charger will be wired to the AC shoreline inlet through a junction box located near the battery charger.

The battery charger will be located in the cab behind the driver seat.

REMOTE CONTROL PANEL - BATTERY CHARGER

There will be a Kussmaul™, Chief Series Smart Charger remote control panel, product code 091-266-RCP included.

The battery charger indicator will be located behind the driver's door on the outside of the cab.

INVERTER

There will be a Vanner TS 12-3000 3000 watt inverter.

CITY OF SANTA ROSA
Specifications For: One (1) Pierce Enforcer 107' Tractor Drawn Aerial Apparatus
March 3, 2024 (Proposal #50303-24)

The inverter will be connected battery direct through proper fusing. A load management solenoid will be installed between the battery and the inverter. The inverter will be connected to power when the battery switch is on and system voltage is above the low voltage threshold or when the shoreline is connected.

A master on/off switch for the inverter/battery charger will be provided in the compartment near the inverter.

Per NFPA1900, 2024 Edition 21.5.5.2*

The alternator and/or battery system will be adequate to provide power for continuous operation for a minimum of 2 hours at full output.

Per the fire department specifications, if all DC loads on the NFPA required electrical analysis report are active, the alternator cannot provide adequate power for continuous operation for 2 hours. The apparatus will be non-compliant to NFPA 1900 standards at time of contract execution.

The load management system will activate in low voltage situations, and the inverter will be de-energized until chassis electrical system voltage recovers.

INVERTER LOCATION

The Inverter will be located in the left side forward body compartment located on the left wall as high as practical.

AUTO EJECT FOR SHORELINE

There will be one (1) Kussmaul™, Model 091-55-20-120, 20 amp 120 volt AC shoreline inlet(s) provided to operate the dedicated 120 volt AC circuits on the apparatus.

The shoreline inlet(s) will include red weatherproof flip up cover(s).

There will be a release solenoid wired to the vehicle's starter to eject the AC connector when the engine is starting.

The shoreline(s) will be connected to the battery charger.

There will be a mating connector body supplied with the loose equipment.

There will be a label installed near the inlet(s) that state the following:

- Line Voltage
- Current Rating (amps)
- Phase
- Frequency

The shoreline receptacle will be located on the driver side of cab, above wheel.

JUMPER STUDS

There will be one (1) set of battery jumper studs with plastic color coded covers provided on the lowest point of the driver side battery box; facing outboard..

CITY OF SANTA ROSA
Specifications For: One (1) Pierce Enforcer 107' Tractor Drawn Aerial Apparatus
March 3, 2024 (Proposal #50303-24)

ALTERNATOR

A Delco Remy®, Model 55SI, alternator will be provided. It will have a rated output current of 430 amps, as measured by SAE method J56. The alternator will feature an integral regulator and rectifier system that has been tested and qualified to an ambient temperature of 257 degrees Fahrenheit (125 degrees Celsius). The alternator will be connected to the power and ground distribution system with heavy-duty cables sized to carry the full rated alternator output.

ROCKER SWITCH IN PLACE OF MEMBRANE

There will be three (3) hardwired switch(es) provided in place of membrane switch(es) for Three switches, DS ALLEY, PS ALLEY, SIREN BRAKE

in locations noted on the instrument switch panel print.

ELECTRONIC LOAD MANAGER

An electronic load management (ELM) system will be provided that monitors the vehicles 12-volt electrical system, automatically reducing the electrical load in the event of a low voltage condition, and automatically restoring the shed electrical loads when a low voltage condition expires. This ensures the integrity of the electrical system.

For improved reliability and ease of use, the load manager system will be an integral part of the vehicle's solid state control system requiring no additional components to perform load management tasks. Load management systems which require additional components will not be allowed.

The system will include the following features:

- System voltage monitoring.
- A shed load will remain inactive for a minimum of five minutes to prevent the load from cycling on and off.
- Sixteen available electronic load shedding levels.
- Priority levels can be set for individual outputs.
- High Idle to activate before any electric loads are shed and deactivate with the service brake.
 - If enabled:
 - "Load Man Hi-Idle On" will display on the information center.
 - Hi-Idle will not activate until 30 seconds after engine start up.
- Individual switch "on" indicator to flash when the particular load has been shed.
- The information center indicates system voltage.

The information center, where applicable, includes a "Load Manager" screen indicating the following:

- Load managed items list, with priority levels and item condition.
- Individual load managed item condition:
 - ON = not shed
 - SHED = shed

CITY OF SANTA ROSA
Specifications For: One (1) Pierce Enforcer 107' Tractor Drawn Aerial Apparatus
March 3, 2024 (Proposal #50303-24)

SEQUENCER

A sequencer will be provided that automatically activates and deactivates vehicle loads in a preset sequence thereby protecting the alternator from power surges. This sequencer operation will allow a gradual increase or decrease in alternator output, rather than loading or dumping the entire 12 volt load to prolong the life of the alternator.

For improved reliability and ease of use, the load sequencing system will be an integral part of the vehicle's solid state control system requiring no additional components to perform load sequencing tasks. Load sequencing systems which require additional components will not be allowed.

Emergency light sequencing will operate in conjunction with the emergency master light switch. When the emergency master switch is activated, the emergency lights will be activated one by one at half-second intervals. Sequenced emergency light switch indicators will flash while waiting for activation.

When the emergency master switch is deactivated, the sequencer will deactivate the warning light loads in the reverse order.

Sequencing of the following items will also occur, in conjunction with the ignition switch, at half-second intervals:

- Cab Heater and Air Conditioning
- Crew Cab Heater (if applicable)
- Crew Cab Air Conditioning (if applicable)
- Exhaust Fans (if applicable)
- Third Evaporator (if applicable)

HEADLIGHTS

There will be four (4) JW Speaker®, Model 8800, 4" x 6" rectangular LED lights with heated lens mounted in the front quad style, chrome housing on each side of the cab grille:

- the outside light on each side will contain a part number 055***1 low beam module
- the inside light on each side will contain a part number 055***1 high beam module
- the headlights to include chrome bezels

The low beam lights will be activated when the headlight switch is on.

The high beam and low beam lights will be activated when the headlight switch and the high beam switch is activated.

DIRECTIONAL LIGHTS

There will be two (2) Whelen 600 series, LED combination directional/marker lights provided. The lights will be located on the outside cab corners, next to the headlights.

The color of the lenses will be the same color as the LED's.

CITY OF SANTA ROSA
Specifications For: One (1) Pierce Enforcer 107' Tractor Drawn Aerial Apparatus
March 3, 2024 (Proposal #50303-24)

ADDITIONAL DIRECTIONAL LIGHT

There will be two (2) Whelen®, Model M62T*, amber LED directional lights provided on the exterior rear wall of compartments LS7 and RS7. The lens color(s) to be the same as the LEDs.

Each light will be surface mounted in a 15 degree angled bracket with chrome housing.

The flash pattern of the directional lights will be Steady On (Arrow).

INTERMEDIATE LIGHT

There will be two (2) Truck-Lite®, Model 60421Y, amber LED lights furnished, one (1) each side, horizontally in the rear fender panel. The light will double as a turn signal and marker light.

A stainless steel trim will be included with this installation.

CAB CLEARANCE/MARKER/ID LIGHTS

There will be two (2) Truck-Lite Model 33050Y, lights with amber LEDs, amber lenses, and rubber grommet provided to indicate the presence and overall length of the vehicle in the following locations:

- Two (2) lights installed as front side clearance lights will be installed, one (1) on each side above the cab doors.

The lights will be wired to the running lights of the vehicle.

All other forward facing clearance lights will be included with the visor scene light.

FRONT CAB SIDE DIRECTIONAL/MARKER LIGHTS

There will be two (2) Weldon, Model 9186-8580-29, amber LED lights installed front of the cab door, one (1) on each side of the cab.

The lights will activate as marker lights with the headlight switch and directional lights with the corresponding directional circuit.

REAR CLEARANCE/MARKER/ID LIGHTING

There will be three (3) Truck-Lite®, Model 33050R, LED lights used as identification lights recessed and located at the rear of the apparatus per the following:

- As close as practical to the vertical centerline
- Centers spaced not less than 6.00" or more than 12.00" apart
- Red in color
- All at the same height

There will be two (2) Truck-Lite, Model 33050R, LED lights recessed at the rear of the apparatus used as clearance lights located at the rear of the apparatus per the following:

- To indicate the overall width of the vehicle
- One (1) each side of the vertical centerline
- As near the top as practical

CITY OF SANTA ROSA
Specifications For: One (1) Pierce Enforcer 107' Tractor Drawn Aerial Apparatus
March 3, 2024 (Proposal #50303-24)

- Red in color
- To be visible from the rear
- All at the same height

There will be two (2) Truck-Lite, Model 33050R, LED lights recessed on the side of the apparatus as marker lights as close to the rear as practical per the following:

- To indicate the overall length of the vehicle
- One (1) each side of the vertical centerline
- As near the top as practical
- Red in color
- To be visible from the side
- All at the same height

There will be two (2) red reflectors located on the rear of the truck facing to the rear. One (1) each side, as far to the outside as practical, at a minimum of 15.00", but no more than 60.00", above the ground.

There will be two (2) red reflectors located on the side of the truck facing to the side. One (1) each side, as far to the rear as practical, at a minimum of 15.00", but no more than 60.00", above the ground.

Per FMVSS 108 and CMVSS 108 requirements.

REAR FMVSS LIGHTING

The rear stop/tail and directional lighting included in the rear tail light housing will include the following:

- Two (2) Whelen®, Model M62BTT, 4.30" high x 6.70" wide x 1.40" deep brake/tail lights with red LEDs
- Two (2) Whelen, Model M62T, 4.30" high x 6.70" wide x 1.40" deep directional lights with amber LEDs. The directional lights will be set to Steady On (Arrow) flash pattern.
- The lens color(s) to be the same as the LEDs.

There will be two (2) Whelen Model M62BU, LED backup lights provided in the tail light housing.

LICENSE PLATE BRACKET

One (1) license plate bracket constructed of stainless steel will be provided at the rear of the apparatus.

One (1) white LED light with chrome housing will be provided to illuminate the license plate. A stainless steel light shield will be provided over the light that will direct illumination downward, preventing white light to the rear.

LIGHTING BEZEL

There will be two (2) Whelen, Model M6FCV4P, four (4) place chromed ABS housings with Pierce logos provided for the rear M6 series stop/tail, directional, back up, scene lights or warning lights.

CITY OF SANTA ROSA
Specifications For: One (1) Pierce Enforcer 107' Tractor Drawn Aerial Apparatus
March 3, 2024 (Proposal #50303-24)

ADDITIONAL BRAKE LIGHT

There will be one (1) TecNiq part number T11-R*00-1, 1.28" high x 15.52" wide x 0.48" deep brake light(s) with red LEDs, and chrome trim, installed onto the rear of the body, on the rear of the tiller cab, below the scene light. The lens color(s) to be the same as the LEDs.

The light will activate when the service brake is depressed.

BACK-UP ALARM

An ECCO, Model 505, solid state electronic audible back-up alarm that actuates when the truck is shifted into reverse will be provided. The device will sound at 60 pulses per minute at a constant 87db.

WARNING LIGHT FLASH PATTERN

The flash pattern of all the exterior warning lights will be set to meet the certified California, Title XIII flash pattern by either the light manufacturer's default flash pattern or by a conversion change to the certified flash pattern.

MARKER LIGHTS

There will be one (1) pair of Weldon, Model: 9186-1500-10 or 9186-1500-20, LED marker lights installed on this apparatus, one (1) light each side per the quantity selected.

These lights will be activated with the headlight switch.

These lights will be located one (1) on the top of the rear of the body (next to the tiller cab doors); per customer layout . These lights will be installed into the rub rail or with metal flanges to protect them from most damage.

Amber lights will be used except for the rear most light at the rear of the apparatus which will be red.

MARKER LIGHTS

There will be two (2) lights red marker style lights mounted Mounted on top of the four way surface, centered between the tiller cab side wall and the upper zone beacon, next to the rear body edge NOTE – See attached for mounting location reference.

Each marker light will be a Truck-Lite model 33050R recessed LED light.

MOUNTING, LIGHT

There will be one (1) pair light mounting bracket(s) provided on the apparatus. Each flange will be made from stainless steel material and provide an area for a light to be mounted. It will be completely enclosed so the light will not be damaged from the back. The mounting will mount on the on the upper, outer trailer body edge, centered on the trailer axle.

CAB PERIMETER SCENE LIGHTS

There will be four (4) Amdor, Model AY-LB-12HW020, 350 lumens each, 20.00" white LED strip lights provided, one (1) for each cab door.

CITY OF SANTA ROSA
Specifications For: One (1) Pierce Enforcer 107' Tractor Drawn Aerial Apparatus
March 3, 2024 (Proposal #50303-24)

These lights will be activated automatically when the battery switch is on and the exit doors are opened or by the same means as the body perimeter scene lights.

PERIMETER SCENE LIGHTS, BODY

There will be four (4) Amdor LED lights with brackets provided.

The lights will be mounted in the following locations:

- One (1) Model AY-LB-12HW020, 350 lumens, 20.00" long light will be provided under the driver's side turntable access steps.
- One (1) Model AY-LB-12HW020, 350 lumens, 20.00" long light will be provided under the driver's side tiller cab access steps.
- One (1) Model AY-LB-12HW020, 350 lumens, 20.00" long light will be provided under the passenger's side tiller cab access steps.
- One (1) Model AY-LB-12HW012, 190 lumens, 12.00" long light will be provided under the passenger's side turntable access steps.

The perimeter scene lights will be activated when the battery switch is on, and a switch within reach of the driver is activated, the parking brake is applied and a switch within reach of the tiller driver is activated.

ADDITIONAL PERIMETER LIGHTS

There will be eight (8) Amdor® Model AY-LB-12HW020, 350 lumens, 20.00" long, with white LED's installed with one (1) light under compartment LS1, one (1) light under compartment RS1, one (1) light under compartment RS2, one (1) light under compartment LS2, one (1) light under compartment LS5, one (1) light under compartment RS5, one (1) light under the compartment RS3 and RS4 door jamb and one (1) light under the compartment LS3 and LS4 door jamb.

With the chassis battery switch energized, the lights will be activated by the same means as the body perimeter lights.

ENHANCED SOFTWARE FOR PERIMETER LIGHTS

All perimeter lights will be deactivated when the parking brake is released unless alternate control is selected.

The cab and crew cab perimeter lights will remain on for ten (10) seconds for improved visibility after the doors closed.

STEP LIGHTS

There will be a total of sixteen (16) white LED step lights provided for access to the tiller cab and turntable.

In order to ensure exceptional illumination, each light will provide a minimum of 25 foot-candles (fc) covering an entire 15" x 15" square placed ten (10) inches below the light and a minimum of 1.5 fc covering an entire 30" x 30" square at the same ten (10) inch distance below the light.

CITY OF SANTA ROSA
Specifications For: One (1) Pierce Enforcer 107' Tractor Drawn Aerial Apparatus
March 3, 2024 (Proposal #50303-24)

The step lights will be activated with the battery switch is on and the parking brake is applied.

All other steps on the apparatus will be illuminated per the current edition of applicable NFPA standards.

SIDE SCENE LIGHTS

There will be one (1) pair of Zico, Model ZQL-SS-H7614, scene lights installed forward section of the tiller trailer wheel well panel, one (1) on each side.

The lights will be controlled by a switch in the tiller cab.

SCENE LIGHTS

There will be one (1) pair of Whelen, Model M6ZC LED scene lights installed on the rear exterior wall of the tractor cab with chrome flanges.

The lights will be controlled by the aerial master switch.

CENTERING LIGHT

A collapsible centering light will be provided on the crew cab roof. The light will be a "boat" type light mast which will be approximately 6.00" tall. The light will be mounted at the center rear of the crew cab and will be used by the tillerman to center the tiller trailer on the chassis. The light will be wired to the headlight switch.

12 VOLT LIGHTING

There will be a Whelen® Model S72M**, 72.00" long 32,400 lumens DC powered light provided on the front cab roof as far forward as practical. The painted parts of this light assembly to be white.

The light will include the following:

- White scene LEDs
- Two (2) amber LED modules as clearance lights
- Three (3) amber LED modules as identification lights
- Four (4) additional LED modules. The additional modules to be four (4) scene light modules with white LEDs

The clearance and identification LEDs will be activated with the headlight switch.

The scene LEDs will be activated when the battery switch is on and by a switch at the driver's side switch panel and by a switch at the passenger's side switch panel.

There will be a switch in the cab on the switch panel to control the flashing or spot LED modules.

Amber flashing LED modules will be deactivated when the parking brake is released.

The white scene and flashing LED modules may be load managed when the parking brake is applied.

CITY OF SANTA ROSA
Specifications For: One (1) Pierce Enforcer 107' Tractor Drawn Aerial Apparatus
March 3, 2024 (Proposal #50303-24)

12 VOLT DC SCENE LIGHTS

There will be one (1) Whelen® Model PCPSM1*, 10,444 lumens 12 volt DC powered light(s) with white LEDs installed on the cab located, on the passenger side of the cab, behind the crew cab door, as high as possible.

The surface mount housing(s) will be provided with a chrome cover.

The light(s) will be activated by a switch at the driver's side switch panel and by a switch at the passenger's side switch panel.

The light(s) may be load managed when the parking brake is applied.

12 VOLT DC SCENE LIGHTS

There will be one (1) Whelen® Model PCPSM1*, 10,444 lumens 12 volt DC powered light(s) with white LEDs installed on the cab located, on the drivers side of cab, behind the crew cab door, as high as possible.

The surface mount housing(s) will be provided with a chrome cover.

The light(s) will be activated by a switch at the driver's side switch panel.

The light(s) may be load managed when the parking brake is applied.

12 VOLT LIGHTING

There will be three (3) Whelen® Model S30M**, 12,960 lumens 30.00" 12 volt DC light(s) with white LEDs provided on the left side of the body located, one (1) above LS2 (rearward), one (1) above LS4 (centered) and one (1) above LS6 (forward). The painted parts of this light assembly to be white.

The light(s) will include the following:

- Six (6) scene light modules with white LEDs
- Three (3) amber LEDs as marker lights
- Two (2) additional LED modules. The additional modules to be two (2) scene light modules with white LEDs.

The lights will be activated per the following:

- The amber marker lights not activated.
- The scene LEDs will be controlled by a switch at the driver's side switch panel, by a switch at the passenger's side switch panel, by a switch in the tiller cab and by a switch located next to the breaker panel.
- There will be a switch in the cab on the switch panel to control the flashing or spot LED modules.
- The light(s) may be load managed when the parking brake is applied.

CITY OF SANTA ROSA
Specifications For: One (1) Pierce Enforcer 107' Tractor Drawn Aerial Apparatus
March 3, 2024 (Proposal #50303-24)

12 VOLT LIGHTING

There will be three (3) Whelen® Model S30M**, 12,960 lumens 30.00" 12 volt DC light(s) with white LEDs provided on the right side of the body located, one (1) above RS2 (rearward), one (1) above RS4 (centered) and one (1) above RS6 (forward). The painted parts of this light assembly to be white.

The light(s) will include the following:

- Six (6) scene light modules with white LEDs
- Three (3) amber LEDs as marker lights
- Two (2) additional LED modules. The additional modules to be two (2) scene light modules with white LEDs.

The lights will be activated per the following:

- The amber marker lights not activated.
- The scene LEDs will be controlled by a switch at the driver's side switch panel, by a switch at the passenger's side switch panel, by a switch in the tiller cab and by a switch located next to the breaker panel.
- There will be a switch in the cab on the switch panel to control the flashing or spot LED modules.
- The light(s) may be load managed when the parking brake is applied.

12 VOLT LIGHTING

There will be one (1) Whelen® Model PCPSM1*, 10,444 lumens 12 volt DC surface mount light(s) installed on the body of the apparatus located, on the rear wall of the tiller cab.

The light(s) will include black housing(s) with a chrome cover.

The light(s) will be controlled by a switch at the driver's side switch panel, by a switch in the tiller cab and by a switch in a stainless steel cup located on the driver's side at the rear of the apparatus no more than 72.00" from the ground.

The light(s) may be load managed when the parking brake is applied.

WALKING SURFACE LIGHT

There will be one (1) Model FRP, 4" round black 12 volt DC LED light(s) with bolt mount provided on the rear wall of LS3. Light head to be mounted below the horizontal catwalk surface to illuminate the designated walking surface on top of the body.

The light(s) will be activated when the body step lights are on.

SMOOTH ALUMINUM REAR WALL

The rear wall will be smooth aluminum.

CITY OF SANTA ROSA
Specifications For: One (1) Pierce Enforcer 107' Tractor Drawn Aerial Apparatus
March 3, 2024 (Proposal #50303-24)

TOW EYES

Two (2) rear painted tow eyes will be located at the rear of the apparatus and will be mounted directly to the torque box. The inner and outer edges of the tow eyes will be radiused. Each tow eye will be rated for 9000lb and painted to match the lower job color.

COMPARTMENTATION

Body and compartments will be fabricated of .125", 5052-H32 aluminum.

Side compartments will be an integral assembly with the rear fenders.

Circular fender liners will be provided for prevention of rust pockets and ease of maintenance.

Compartment flooring will be of the sweep out design with the floor higher than the compartment door lip.

The compartment door opening will be framed by flanging the edges in 1.75" and bending out again .75" to form an angle.

Drip protection will be provided above the doors by means of bright aluminum extrusion or formed bright aluminum treadplate.

The top of the compartment will be covered with bright aluminum treadplate rolled over the edges on the front, rear and outward side. These covers will have the corners welded.

Side compartment covers will be separate from the compartment tops.

All screws and bolts which protrude into a compartment will have acorn nuts on the ends to prevent injury.

A support system will be used which will incorporate a floating substructure by using Neoprene Elastomer isolators to allow the body to remain rigid while the chassis goes through its natural flex. The isolators will have a broad range of proven viability in vehicular applications, be of a fail safe design, and allow for all necessary movement in three (3) transitional and rotational modes. This will result in a 500 lb equipment rating for each lower compartment of the body.

The compartmentation will include a 3.00" steel support assemblies which are bolted to the chassis frame rails. A steel framework will be mounted to the body above these support assemblies connected to the support assemblies with isolators. There will be one (1) support assembly mounted to each chassis frame rail.

AGGRESSIVE WALKING SURFACE

All exterior surfaces designated as stepping, standing, and walking areas will comply with the required average slip resistance of the current NFPA standards.

CITY OF SANTA ROSA
Specifications For: One (1) Pierce Enforcer 107' Tractor Drawn Aerial Apparatus
March 3, 2024 (Proposal #50303-24)

LOUVERS

All body compartments will have a minimum of one (1) set of louvers stamped into a wall to provide the proper airflow inside the compartment and to prevent water from dripping into the compartment. These louvers will be formed into the metal and not added to the compartment as a separate plate.

TRACTOR RESERVOIR COMPARTMENT

A compartment will be provided ahead of the tractor fifth wheel.

The compartment on the left side will be approximately 30.00" wide x 37.75" high x 8.00" deep in the forward 10.63" of width, with the remainder of the compartment being 24.00" deep. The door opening will be approximately 25.50" wide x 31.25" high.

The compartment on the right side will be approximately 30.00" wide x 36.75" high x 21.00" deep in the lower 15.25" of the forward 10.63" of width, with the remaining upper area of the 10.63" of width at 8.00" deep. The remaining width of the compartment will be 24.00" deep. The door opening will be approximately 25.50" wide x 30.25" high. The floor of this compartment will be raised 1.00" to allow for proper clearance from exhaust components.

The transverse section will be approximately 19.38" wide x 15.50" high.

The compartment will be fabricated out of smooth aluminum and painted job color. Bright aluminum treadplate will be provided on the top of the compartment.

There will be two (2) LED strip lights mounted on the forward wall, one each side of the apparatus to illuminate this compartment.

An additional compartment module will be provided forward of the reservoir compartment for storage of miscellaneous equipment. The compartment will be divided into an upper and lower section.

The overall dimensions of the compartment module will be approximately 11.00" wide x 73.50" high x 96.00" deep.

The interior dimensions of the lower compartment on the left side will be approximately 11.00" wide x 42.75" high x 9.13" deep in the lower section and transverse in the upper 26.88" of height with a door opening of 8.75" wide x 41.75" high.

The interior dimensions of the lower compartment on the right side will be approximately 11.00" wide x 41.75" high x 9.13" deep in the lower section and transverse in the upper 26.88" of height with a door opening if 8.75" wide x 40.75" high. The floor of this compartment will be raised 1.00" to allow for proper clearance from exhaust components.

The interior dimensions of the upper compartment on both sides will be approximately 11.00" wide x 26.50" high and be transverse with a door opening of approximately 8.75" wide x 25.38" high.

CITY OF SANTA ROSA
Specifications For: One (1) Pierce Enforcer 107' Tractor Drawn Aerial Apparatus
March 3, 2024 (Proposal #50303-24)

The compartment module will be enclosed by one (1) single pan door, fabricated from smooth aluminum and painted job color. One (1) D-ring latch will be provided in the center. There will be a full height rod on the inside of the door that secures the top and bottom of the compartment. The rod will be enclosed.

Bright aluminum treadplate will be provided on the top of the compartment module.

There will be LED strip lights mounted on the forward wall, one each side of the apparatus to illuminate this compartment.

LEFT SIDE COMPARTMENTATION

Left side compartmentation will consist of the following:

Two (2) compartments will be provided in the front body section on the left side. Each compartment will be full-height.

The forward compartment will be approximately 47.13" wide x 55.63" high x 24.50" deep with a clear door opening of approximately 37.50" wide x 50.87" high.

The rear compartment will be approximately 44.50" wide x 55.63" high x 24.50" deep with a clear door opening of approximately 37.50" wide x 50.87" high.

The upper 38.75" of each compartment will be transverse to the right side front compartmentation.

Both compartments will have lap doors.

Two (2) compartments will be provided in the center body section on the left side. Each compartment will be full-height.

The forward compartment will be approximately 47.13" wide x 55.63" high x 24.50" deep with a clear door opening of approximately 37.50" wide x 50.87" high.

The upper 38.75" of the forward compartment will be transverse to the right side front compartmentation.

The rear compartment will be approximately 44.50" wide x 55.63" high x 24.50" deep with a clear door opening of approximately 37.50" wide x 50.87" high. There will be a blister in the back wall of this compartment, starting at the floor level. The blister will be approximately 32.75" wide x 1.75" deep x 13.00" high.

Both compartments will have lap doors.

Two (2) compartments will be provided in the rear body section on the left side.

CITY OF SANTA ROSA
Specifications For: One (1) Pierce Enforcer 107' Tractor Drawn Aerial Apparatus
March 3, 2024 (Proposal #50303-24)

The forward compartment will be approximately 69.00" wide x 49.50" high x 24.50" deep in the lower 24.00" of the compartment with the remaining upper portion being 12.00" deep. The minimum clear door opening will be 62.00" wide x 44.87" high. This compartment will be located ahead of the rear wheels and will have vertically hinged double lap doors.

The rearward compartment will be approximately 49.00" wide x 47.50" high x 21.25" deep in the lower 22.00" of the compartment and 12.00" deep in the remaining upper area. The clear door opening will be 42.00" wide x 42.87" high. This compartment will be located behind the rear wheels. This compartment will have a vertically hinged double lap door. The floor of this compartment will be raised 2.00" to increase the angle of departure.

RIGHT SIDE COMPARTMENTATION

Right side compartmentation will consist of the following:

Two (2) compartments will be provided in the front body section on the right side. Each compartment will be full-height.

The forward compartment will be approximately 47.13" wide x 55.63" high x 24.50" deep with a clear door opening of approximately 37.50" wide x 50.87" high.

The rear compartment will be approximately 44.50" wide x 55.63" high x 24.50" deep with a clear door opening of approximately 37.50" wide x 50.87" high.

The upper 38.75" of each compartment will be transverse to the left side front compartmentation.

Both compartments will have lap doors.

Two (2) compartments will be provided in the center body section on the right side. Each compartment will be full-height.

The forward compartment will be approximately 47.13" wide x 55.63" high x 24.50" deep with a door opening of 40.00" wide x 51.00" high.

The upper 38.75" of the forward compartment will be transverse to the left side front compartmentation.

The rear compartment will be approximately 44.50" wide x 55.63" high x 24.50" deep in the lower 24.00" of height. The remaining upper portion will be blistered to allow for additional ground ladder storage and will be approximately 11.00" deep. The compartment will have a door opening of 40.00" wide x 51.00" high.

Both compartments will have lap doors.

Two (2) compartments will be provided in the rear body section on the right side.

CITY OF SANTA ROSA
Specifications For: One (1) Pierce Enforcer 107' Tractor Drawn Aerial Apparatus
March 3, 2024 (Proposal #50303-24)

The forward compartment will be approximately 69.00" wide x 49.50" high x 24.50" deep in the lower 24.00" of the compartment with the remaining upper portion being 12.00" deep. The clear door opening will be 62.00" wide x 44.87" high. This compartment will be located ahead of the rear wheels and will have vertically hinged double lap doors.

The rearward compartment will be approximately 49.00" wide x 47.50" high x 21.25" deep in the lower 20.00" of the compartment and 12.00" deep in the remaining upper area. The clear door opening will be 42.00" wide x 42.87" high. This compartment will be located behind the rear wheels. This compartment will have a vertically hinged double lap door. The floor of this compartment will be raised 2.00" to increase the angle of departure.

SIDE COMPARTMENT DOORS

All hinged compartment doors will be lap style with double panel construction and fabricated of .09" 5052H32 aluminum. Doors will be a minimum of 1.50" thick. To provide additional door strength, a "C" section reinforcement will be installed between the outer and interior panels.

Doors will be provided with a closed cell rubber gasket around the surface that laps onto the body. A second heavy-duty automotive rubber molding with a hollow core will be installed on the door framing that seals onto the interior panel, to ensure a weather resisting compartment.

All compartment doors will have polished stainless steel continuous hinge with a pin diameter of .25", that is bolted or screwed on with stainless steel fasteners. A dielectric substance will be applied to each hinge fastener.

All door lock mechanisms will be fully enclosed within the door panels to prevent fouling of the lock in the event equipment inside shifts into the lock area.

Doors will be latched with recessed, polished stainless steel "D" ring handles and Eberhard 106 locks.

To prevent corrosion caused by dissimilar metals, compartment door handles will not be attached to outer door panel with screws. A rubber gasket will be provided between the "D" ring handle and the door.

RELEASE HANDLE ON FREE DOORS

The release handle for the free door on LS1, LS2, LS3, LS4, LS5, LS6, RS1, RS2, RS3, RS4, RS5 and RS6 compartment door(s) will be located at the top of the doors. There will be a total of 12 compartment doors release handles specially located.

LIFTUP DOOR PULL STRAPS

one (1) compartment door will be provided with pull straps. The pull straps will be 10.00" long and black in color.

The straps will be installed directly to the inside of the liftup door.

The liftup door compartments to have these straps will be B1/ ladder storage compartment door.

CITY OF SANTA ROSA
Specifications For: One (1) Pierce Enforcer 107' Tractor Drawn Aerial Apparatus
March 3, 2024 (Proposal #50303-24)

DOOR FRAME SCUFFPLATE

Seventeen (17) scuffplates will be provided for the lower door frame(s) for compartments: LS1, LS2, LS3, LS4, LS5, LS6, LS7, LS8, RS1, RS2, RS3, RS4, RS5, RS6, RS7, RS8 and B1. Each scuffplate will be brushed stainless steel with a .38" lip down.

SCUFFPLATE, INTERIOR OF COMPARTMENT DOOR

There will be one (1) compartment door that have a brushed stainless steel scuffplate. The scuffplate will cover the entire width and height on the inside panel of the door pan.

The compartment door(s) that will receive the scuffplate will be for the B1 compartment(s).

SCUFFPLATE, INSIDE DOOR PAN

ten (10) compartment doors will include a brushed stainless steel scuffplate to cover the lower portion of the inside door pan of each door. Each scuffplate will be 8.00" high and full-width of the compartment door pan.

Scuffplate will be located adjacent to the slide out trays in the following compartments: LS5 (two doors), LS6 (two doors), RS1 (two doors), RS4 (two doors) and RS6 (two doors).

COMPARTMENT LIGHTING

There will be fourteen (14) compartment(s) with two (2) white 12 volt DC LED compartment light strips. The dual light strips will be centered vertically along each side of the door framing. There will be two (2) light strips per compartment. The dual light strips will be in compartment(s): LS1, LS2, LS3, LS4, LS5, LS6, LS7, RS1, RS2, RS3, RS4, RS5, RS6, RS7.

Any remaining compartments without light strips will have a 6.00" diameter Truck-Lite, Model: 79384 light. Each light will have a number 1076 one filament, two wire bulb.

Opening the compartment door will automatically turn the compartment lighting on.

MOUNTING TRACKS

There will be five (5) sets of tracks for mounting shelf(s) in LS1, LS2, LS3, RS1 and RS2. These tracks will be installed vertically to support the adjustable shelf(s). The tracks will be unpainted with a natural finish.

ADJUSTABLE SHELVES

There will be seven (7) shelves provided two in LS2, three in LS3, two in RS2. . The shelf construction will consist of .188" aluminum with a dual action finish. A capacity rating will not be available on this item due to a reduced side height being less than 2.00". Each shelf will be infinitely adjustable by means of a threaded fastener, which slides in a track.

The shelves will be held in place by .12" thick stamped plated brackets and bolts.

CITY OF SANTA ROSA
Specifications For: One (1) Pierce Enforcer 107' Tractor Drawn Aerial Apparatus
March 3, 2024 (Proposal #50303-24)

The side height of the shelf/shelves will be as follows:

- Front: 1.00" high
- Rear: 2.00" high
- Left & Right Sides: 2.00" high

ADJUSTABLE SHELVES

There will be three (3) shelves provided. The shelf construction will consist of .188" D/A sanded aluminum with 2.00" sides. Each shelf will be infinitely adjustable by means of a threaded fastener, which slides in a track. The shelf will be full width x 2.00" reduced depth at the front of the shelf (between shelf and interior door surface) in size.

The shelves will be held in place by .12" thick stamped plated brackets and bolts.

The location will be in compartments: LS1 (upper shallow portion) and in RS1 lower full depth portion of LS1.

ADJUSTABLE SHELVES

There will be one (1) shelf with a capacity of 500 lb provided. The shelf construction will consist of .188" D/A sanded aluminum with 2.00" sides. Each shelf will be infinitely adjustable by means of a threaded fastener, which slides in a track.

The shelves will be held in place by .12" thick stamped plated brackets and bolts.

The location will be lower portion OF R1.

ONE (1) WAY UTILITY SLIDE-OUT FLOOR MOUNTED TRAY

There will be two (2) floor mounted utility slide-out tray(s) provided in compartments RS4 and LS5. Each tray will be rated for up to 500lb in the extended position. The tray(s) will be constructed of .19" thick aluminum for the tray bottom and special aluminum extrusions for the tray sides, ends and tracks. The corners will be welded. The finish will be with a dual action finish.

The tray will be 3.00" high x three quarters (3/4) of the depth of the transverse compartment x as wide as possible for the compartment.

The tray will be supported with a minimum of six (6) ball bearing rollers. The tray will slide out two thirds (2/3) of its length in one (1) direction only.

Automatic locks will be provided for both the "in" and "out" positions. The trip mechanism for the locks will be located at the front of the tray for ease of use with a gloved hand.

SLIDE-OUT FLOOR MOUNTED TRAY

There will be one (1) floor mounted slide-out tray(s) with 2.00" sides provided in compartment RS1. Each tray will be rated for up to 500 lb in the extended position. The tray(s) will be constructed of a minimum 0.13" aluminum. The finish will be unpainted aluminum with a DA finish.

The tray(s) will be designed for maximum compartment width and depth.

CITY OF SANTA ROSA
Specifications For: One (1) Pierce Enforcer 107' Tractor Drawn Aerial Apparatus
March 3, 2024 (Proposal #50303-24)

Slides will be equipped with ball bearings for ease of operation and years of dependable service. The slides will be located on the sides of the tray so that the tray can be located as close to the compartment floor as possible.

Automatic locks will be provided for both the "in" and "out" positions. The trip mechanism for the locks will be located at the front of the tray for ease of use with a gloved hand.

TWO (2) WAY UTILITY SLIDE-OUT FLOOR MOUNTED TRAY

There will be one (1) floor mounted utility slide-out tray(s) provided in compartments LS6/RS6. Each tray will be rated for up to 500lb in the extended position. The tray(s) will be constructed of .19" thick aluminum for the tray bottom and special aluminum extrusions for the tray sides, ends and tracks. The corners will be welded. The finish will be with a dual action finish.

The tray will be 3.00" high x full depth of the transverse compartment x as wide as possible for the compartment.

The tray will be supported with a minimum of six (6) ball bearing rollers. The tray will slide out two thirds (2/3) of its length to either side of the apparatus.

Automatic locks will be provided for both the "in" and "out" positions. The trip mechanism for the locks will be located at the front of the tray for ease of use with a gloved hand.

TOOLBOARD ADDED TO THREE QUARTER DEPTH SLIDE-OUT TRAY

An aluminum toolboard will be provided and mounted in a slide-out tray that is three quarters (3/4) the depth of the transverse compartment (tray not included). The toolboard will be constructed of 0.19" thick aluminum that is DA finished. The toolboard will be provided with 0.20" diameter holes in a pegboard pattern with 1.00" centers between holes. A 1.00" x 1.00" aluminum tube frame will be welded to the edge of the pegboard.

The toolboard will span the full depth of the slide-out tray and will be as tall as possible for the specified mounting location.

The toolboard will be mounted on aluminum tracks to allow for side to side adjustment within the tray.

The total capacity rating of the toolboard will vary depending on the tray it is mounted in (capacity rating for the toolboard will match the capacity rating of the tray it is mounted in).

A total of One (1) toolboard(s) will be provided and mounted in the slide-out tray(s) located in compartment LS5.

TOOLBOARD ADDED TO TRANSVERSE SLIDE-OUT TRAY

An aluminum toolboard will be provided and mounted in a two (2)-way slide-out tray that spans the full depth of a transverse compartment (tray not included). The toolboard will be constructed of 0.19" thick aluminum that is DA finished. The toolboard will be provided with 0.20" diameter holes in a pegboard pattern with 1.00" centers between holes. A 1.00" x 1.00" aluminum tube frame will be welded to the edge of the pegboard.

CITY OF SANTA ROSA
Specifications For: One (1) Pierce Enforcer 107' Tractor Drawn Aerial Apparatus
March 3, 2024 (Proposal #50303-24)

The toolboard will span the full depth of the slide-out tray and will be as tall as possible for the specified mounting location.

The toolboard will be mounted on aluminum tracks to allow for side to side adjustment within the tray.

The total capacity rating of the toolboard will vary depending on the tray it is mounted in (capacity rating for the toolboard will match the capacity rating of the tray it is mounted in).

A total of One (1) toolboard(s) will be provided and mounted in the slide-out tray(s) located in compartments: LS6/ RS6.

TRAFFIC CONE MOUNTING

Mounting will be provided for traffic cones one (1) on the left side catwalk, above the trailer wheelwell and one (1) on the right side catwalk; each rearward 38.00" OC from the forward vertical wall.

Mounting will consist of a vertical post with treadplate fins and a formed aluminum treadplate base to hold the cones. There will be sides on three (3) sides of the base. The front (outboard side) of the base will be flanged down. Any edges of the tray will be rounded and smoothed. The mounting will be provided for cones that are 11" x 11" (base) lower x 19" high in size; quantity of seven cones on each bracket inner dimension 7.50" x 17.50" high in dimensions.

CABLE RELEASE

A cable release will be provided to allow one handed operation of the lock for slide out tray(s). A cable will be connect to the lock for operation of the lock release, it will release the lock and release the tray. Cable will be plastic coated.

A total of three (3) will be provided for the three (3) transverse floor mounted roll out trays.

COMPARTMENT BETWEEN TOW EYES

A compartment will be supplied at the rear of the unit, above the rear bumper. It will be 8.50" high x 25.75" wide x 27.00" deep. The compartment will have a single-pan smooth aluminum drop-down door with a D-ring latch.

MATTING, COMPARTMENT SHELVING

Turtle Tile compartment matting will be provided in 18 shelves. The locations are, all shelves and trays 2 added at pick up shelf in RS1 and LS1.

The color of the Turtle Tile will be black.

MATTING, COMPARTMENT FLOOR

Turtle Tile compartment matting will be provided in 14 compartments on the compartment floor. The locations are, compartments: LS1, LS2, LS3, LS4 (lower), LS5 (lower), LS6 (lower), LS7 (lower and transverse), LS8 (all floor area), RS2, RS4 (lower), RS5 (lower), RS6 (lower), RS7 (lower and transverse) and RS8 (all floor area).

The Turtle Tile will be black and the leading edge of the matting will include the beveled edge. The beveled edge will be black .

CITY OF SANTA ROSA
Specifications For: One (1) Pierce Enforcer 107' Tractor Drawn Aerial Apparatus
March 3, 2024 (Proposal #50303-24)

REAR WALL

The entire rear surface of the apparatus and all the doors will be covered with smooth aluminum.

FLOOR EXTENSION

There will be a compartment floor extension provided. The floor extension will extend from the area over the frame rails to within an inch of the compartment door. The floor extension will have a 1.00" vertical downturned lip and no return flange.

A total of six (6) will be provided and located in compartments LS5, LS6, RS4, RS6 LS7 and RS7.

RUB RAIL

Bottom edge of the side and rear of the body compartments will be trimmed with a bright aluminum extruded rub rail.

Trim will be 2.12" high with 1.38" flanges turned outward for rigidity.

The rub rails will not be an integral part of the body construction, which allows replacement in the event of damage.

BODY FENDER CROWNS

Stainless steel fender crowns will be provided around the rear wheel openings. These fender crowns must be wide enough to prevent splashing onto the body from the specified tires.

A rubber welting will be provided between the body and the crown to seal the seam and restrict moisture from entering.

A dielectric barrier will be provided between the fender crown fasteners (screws) and the fender sheet metal to prevent corrosion.

TILLER CAB HANDRAILS

A U-shaped handrail will be installed on each side of the truck on the forward side of the tiller cab access steps. The handrail will extend upward from the existing tiller cab handrail and form a U-shape approximately 10.00" high above the top of the body. The standard handrail will be provided on the rearward side of the steps. Handrails will be 1.25" diameter anodized aluminum extrusion, with a knurled design, to provide a positive gripping surface.

Chrome plated end stanchions will support the handrail. Plastic gaskets will be used between end stanchions and any painted surfaces.

Drain holes will be provided in the bottom of all vertically mounted handrails.

CITY OF SANTA ROSA
Specifications For: One (1) Pierce Enforcer 107' Tractor Drawn Aerial Apparatus
March 3, 2024 (Proposal #50303-24)

AIR BOTTLE STORAGE (SINGLE)

A quantity of two (2) air bottle compartments, 7.75" in diameter x 26.00" deep, will be provided on the left side rearward of the rear wheels and on the right side rearward of the rear wheels. A brushed stainless steel door with a Southco raised trigger C2 chrome lever latch will be provided to contain the air bottle. A dielectric barrier will be provided between the door hinge, hinge fasteners and the body sheet metal.

Inside the compartment, black Dura-Surf friction reducing material and strap to contain the air bottles will be provided.

AIR BOTTLE STORAGE

A storage assembly will be provided for storage of fifteen air bottles to be installed in compartment RS3. The rack will allow for three (3) bottles high x five (5) wide. The storage bin will be formed out of aluminum with "v" angled pieces formed on vertical posts to provide separation for the air bottles.

EXTENSION LADDER

There will be two (2) 35' two (2) section aluminum Duo-Safety Series 1200-A extension ladder(s) provided.

ADDED EXTENSION LADDER

There will be two (2) 28', two (2) section, aluminum, Duo-Safety Series 1200A extension ladder provided.

ROOF LADDERS

There will be two (2) 16' aluminum Duo-Safety Series 875-A roof ladders provided.

ADDED ROOF LADDER

There will be one (1) 12' roof, aluminum, Series 775-A provided.

ADDED ROOF LADDER

There will be one (1) 14' aluminum roof, Series 775 ladder, special 16.00" width, with roof hooks on both ends provided.

This ladder is non compliant to NFPA 1931, "*Standard on Design of and Design Verification Tests for Fire Department Ground Ladders*", section 4.2.2 which states the minimum inside width between beams for single ladders will be 16.00".

Per Fire Department specification request of this ladder, the apparatus will be non compliant to the current edition of applicable NFPA standards at time of contract execution.

ADDED ROOF LADDER

There will be one (1) 20' roof, aluminum, Series 875-A provided.

ATTIC EXTENSION LADDER, AERIAL

There will be a 15' combination, aluminum, Duo-Safety, Series 300A extension ladder provided.

CITY OF SANTA ROSA
Specifications For: One (1) Pierce Enforcer 107' Tractor Drawn Aerial Apparatus
March 3, 2024 (Proposal #50303-24)

GROUND LADDER STORAGE

The ground ladders will be removable from the center rear of the apparatus.

The ladders will be individually stored in stainless steel slides and will be arranged in such a manner that any one (1) ladder can be removed without having to move or remove any other ladder. Black Dura-Surf friction reducing material will be added to the stainless steel slides, on the bottom horizontal surfaces, of the ladder storage rack.

A door will be provided at the rear. The door will be capable of opening at a minimum of 130 degrees to aid in ladder storage. The door will be a single lift-up door constructed of aluminum, painted job color, with D-ring handles and pneumatic lift assist cylinders.

Doors will be of double pan aluminum construction. Single sheet aluminum doors will not be considered.

LADDER STORAGE LIGHTING

There will be 21.00" white 12 volt DC LED strip lights in the torque box ladder storage compartment. One (1) light will be provided on each side of the ladder storage area.

The lights will be activated when the ladder storage compartment door is opened.

ADDITIONAL FOLDING LADDER

One (1) 10' aluminum Series 585-A Duo-Safety folding ladder will be installed in a U-shaped trough inside the ladder storage compartment.

NESTED LADDER STORAGE

There will be nested ladders on the left side of the ladder storage compartment. The ladders will be nested so that one ladder can be removed without removing the adjoining ladder.

BACKBOARD STORAGE

A rack constructed of two (2) storage troughs for backboard(s) will be installed and mounted to the ceiling and located in compartment LS4/ RS4. The rack will be installed horizontally.

The rack will be fabricated of .125" aluminum with the exterior finished to match the compartment interior. The interior of the trough(s) will not be finished.

Each trough will be sized for backboard(s) 72.00" long x 16.00" wide x 3.00" high.

Access to the backboard(s) will be from either side.

The backboards will be secured at the access point(s) with Velcro® straps.

6' PIKE POLE

Two (2) pike poles, Fire Hooks Unlimited, Model UHST-6 Universal style hook with steel pole and gas shutoff end will be provided and located to be determined at the pre-construction conference.

CITY OF SANTA ROSA
Specifications For: One (1) Pierce Enforcer 107' Tractor Drawn Aerial Apparatus
March 3, 2024 (Proposal #50303-24)

10' PIKE POLE

Two (2) pike poles, Fire Hooks Unlimited, Model RH-10, 10' long roof hook, with ram knob end and aircraft steel handle will be provided and located in the rear ladder storage compartment.

10' RUBBISH HOOK

One (1) pike pole 10' long Nupla roof vent rubbish hook with an aluminum "D" handle will be provided and located ship loose with vehicle.

10' DRYWALL HOOK(S)

One (1) pike pole, Fire Hooks Unlimited # DWHS-10, with a fiberglass handle will be provided.

6 FT PIKE POLE

There will be two (2) Fire Hooks Unlimited NY roof hook RH-6, 6 foot pike pole(s) with steel handles and pry end provided to be determined at the pre-construction conference.

ADDITIONAL PIKE POLE

- one (1) 6' dry wall hook(s), Fire Hooks Unlimited Model DWHS-6', with fiberglass handle and gas shutoff.

PIKE POLE STORAGE IN TORQUE BOX/LADDER STORAGE

There will be aluminum tubing provided in the torque box/ladder storage area for a total of eight (8) pike poles.

If the head of a pike pole can come into contact with a painted surface, a stainless steel scuffplate will be provided.

PIKE POLE STORAGE

Smooth aluminum U-shaped trough(s) for the storage of two (2) pike poles, with D-handle style grip, will be provided and installed on the underside of the forward backboard storage trough in compartment LS4/ RS4, each trough side by side. open each end. .

PIKE POLE STORAGE

Aluminum tubing will be used for the storage of eight (8) pike poles and will be located on the forward edge of the vertical toolboard in compartment LS6/ RS6. Exact location to be determined at the construction review inspection. If the head of a pike pole can come in contact with a painted surface, a stainless steel scuffplate will be provided.

BELL

A chrome plated, 12.00" bronze cast bell, complete with an eagle, will be mounted on the passenger side radiused corner of cab face. The cab will be properly reinforced to support the weight of the bell, the reinforcement bracket allow the bell to mount toward the upper corner of the windshield. A rope pull, for the bell, will be installed inside the cab.

CITY OF SANTA ROSA
Specifications For: One (1) Pierce Enforcer 107' Tractor Drawn Aerial Apparatus
March 3, 2024 (Proposal #50303-24)

AIR HORN SYSTEM

One (1) Hadley round air horn with 6.00" bell will be recessed in the front bumper. The air horn system will be piped to the air brake system wet tank utilizing 0.38" tubing. A pressure protection valve will be installed to prevent the loss of air in the brake system.

Air Horn Location

The air horn will be located on the right side of the bumper, just outside of the frame rail.

Air Horn Control

The air horn(s) will be activated by the following:

- Red push button switch located at the aerial turntable. The control to be available when the parking brake is applied.
- Right side push button switch on the officer side dash
- Steering wheel horn ring with electric/air horn selector switch

- Left side chrome push button switch to be determined at the pre-construction conference

ELECTRONIC SIREN

A Whelen, Model 295HFSA7 electronic siren and remote head with a removable unidirectional microphone will be installed.

The model to be used will be determined by the chassis and location of the siren remote head.

The siren will contain a remote siren head and a siren amplifier with a dual system build in to the amplifier.

The siren features will include:

- Six (6) function siren plus radio repeat and public address
- Will meet California Title 13 and SAE J1849 specifications.
- Model 295HFSA7 will operate two (2) 100 watt speakers
- Operates in dual or mono modes.
- External dip switch selectable modes of operation.
- Outputs 2 independent siren tones creating a "rich harmonic dual tone sound".
- "Hands Free" operation. Turn On/Off and access all three siren tones (wail, yelp, and Piercer) without taking hands from the steering wheel.
- PTT (push to talk) switch on microphone overrides all siren functions.
- Removable unidirectional microphone.
- Adjustable microphone volume.
- Adjustable preset radio repeat volume.

CITY OF SANTA ROSA
Specifications For: One (1) Pierce Enforcer 107' Tractor Drawn Aerial Apparatus
March 3, 2024 (Proposal #50303-24)

- Input polarity protection.
- Output short circuit protection.
- External mini spade-type fuse.
- Bi-polarity horn/ring control activation.
- Quick disconnect plug for ease of service or replacement.
- Five year HDP "Heavy Duty Professional" warranty on amp.

This siren to be active when the battery switch is on and the emergency master switch is on.

ELECTRIC SIREN, LOCATION,

Siren head will be mounted in switch panel LOC #16.

ELECTRONIC SIREN CONTROL

The electronic siren will be activated by the following:

- The steering wheel horn ring with siren/horn selector switch.
- The control to be available when the parking brake is released.
- Controlled by siren head only

SPEAKER

There will be one (1) Whelen®, Model SA315P, black nylon composite, 100-watt, speaker with through bumper mounting brackets and polished stainless steel grille provided. The speaker will be connected to the siren amplifier.

The speaker will be recessed in the right side of the front bumper, towards the outside.

AUXILIARY MECHANICAL SIREN

There will be a Federal Signal Model Q2B mechanical siren furnished and installed in the front of the apparatus.

The Q2B will be chrome finish.

The siren will have a 2-gauge cable connected to a power solenoid that is connected by a 2-gauge cable ran battery direct to the primary chassis batteries and will be labeled Q2B+ at the battery. The power solenoid will only be enabled when the emergency master switch is on.

The siren will have a 2-gauge ground wire connected to the chassis battery stud. The cable will be labeled Q2B- at the battery.

The mechanical siren will be recessed in the front bumper on the left side. The siren will be properly supported using the bumper framework.

CITY OF SANTA ROSA
Specifications For: One (1) Pierce Enforcer 107' Tractor Drawn Aerial Apparatus
March 3, 2024 (Proposal #50303-24)

MECHANICAL SIREN CONTROL

The mechanical siren will be activated by the following:

- Right side chrome push button switch.
- Right side push button switch to be determined at the pre-construction conference.
- Left side foot switch located as far to the left as possible.

A momentary rocker switch will be included in the right side overhead switch panel to activate the siren brake.

There will be a red outline decal around the black rocker switch.

FRONT ZONE UPPER WARNING LIGHTS

There will be a 92.00" Whelen® Freedom® IV Rota-Beam™ lightbar installed on the cab roof

The lightbar will include the following components:

- One (1) red flashing in a semi circle pattern LED module in the left side rear corner position.
- One (1) dual alley LED module in the left side end position. This module will flash when the emergency master switch is on and the parking brake is released. This module will be steady burning when the left side alley light switch is on.
- One (1) red flashing in a semi circle pattern LED module in the left side front corner position.
- One (1) red flashing LED module in the left side first front position.
- One (1) red flashing in a semi circle pattern LED module in the left side second front position.
- One (1) red steady burn LED module in the left side third front position.
- One (1) red flashing in a semi circle pattern LED module in the left side fourth front position.
- One (1) white flashing LED module in the left side fifth front position.
- Open in the left side sixth front position
- Open in the right side sixth front position.
- One (1) white flashing LED module in the right side fifth front position.
- One (1) red flashing in a semi circle pattern LED module in the right side fourth front position.
- One (1) red steady burn LED module in the right side third front position.
- One (1) red flashing in a semi circle pattern LED module in the right side second front position.
- One (1) red flashing LED module in the right side first front position.
- One (1) red flashing in a semi circle pattern LED module in the right side front corner position.
- One (1) dual alley LED module in the right side end position. This module will flash when the emergency master switch is on and the parking brake is released. This module will be steady burning when the right side alley light switch is on.
- One (1) red flashing in a semi circle pattern LED module in the right side rear corner position.

The lens color will be clear.

CITY OF SANTA ROSA
Specifications For: One (1) Pierce Enforcer 107' Tractor Drawn Aerial Apparatus
March 3, 2024 (Proposal #50303-24)

The following switches may be installed in the cab on the switch panel to control the lightbar:

- One (1) switch to control the flashing LED modules
- One (1) switch to control the left side alley LED module
- One (1) switch to control the right side alley LED module

The white flashing LED modules will be deactivated when the parking brake is applied.

The four (4) front red flashing in a semi circle pattern, the two (2) red flashing in the first front positions and the two alley lights may be load managed when the parking brake is applied.

TRAFFIC LIGHT CONTROLLER

There will be a GTT, Model 794*M Multimode LED Opticom™ traffic light infrared emitter / GPS antenna with national standard high priority remote mounted on the front edge of the cab centered above the front scene light on a "Z" bracket. Emitter to be positioned directly in front of the center of the lightbar and be flush with the front edge of the scene light behind the driver seat, behind DS seat next to the CTF two way radio and in.

A Model 2100 control unit, measuring 7.25"L x 5.44"W x 1.63"H will be provided in the cab.

The Opticom™ traffic light controller will be activated by a cab switch with emergency master control.

The Opticom™ traffic light controller will have a driver side momentary cab switch and a passenger side momentary cab switch with no emergency master control.

The Opticom™ traffic light controller will be disabled when the parking brake is applied.

SPECIAL HEIGHT TRAFFIC EMITTER BRACKET

The traffic emitter will be mounted, to a fabricated bracket, allowing the clearance over the lightbar for proper operation. This bracket will located directly in front of the lightbar, centered and above the scene light on the bracket. Emitter to be flush with the front edge of the scene light and with as low of a profile as possible and will be painted job color.

FRONT ZONE LOWER LIGHTS

There will be four (4) Whelen®, LED lights installed on the cab face above the headlights, in a common bezel matching the headlamp bezel per the following:

- One (1) Model M6**, 4.31" high x 6.75" long x 1.38" deep light installed in the outside position on the driver's side. The driver's side front outside warning light to be red.
- One (1) Model 6RB**, 4.18" high x 6.56" long x 3.43" deep light installed in the inside position on the driver's side. The driver's side front inside warning light to be red.
- One (1) Model 6RB**, 4.18" high x 6.56" long x 3.43" deep light installed in the inside position on the passenger's side. The passenger's side front inside warning light to be red.
- One (1) Model M6**, 4.31" high x 6.75" long x 1.38" deep light installed in the outside position on the passenger's side. The passenger's side front outside warning light to be red.

CITY OF SANTA ROSA
Specifications For: One (1) Pierce Enforcer 107' Tractor Drawn Aerial Apparatus
March 3, 2024 (Proposal #50303-24)

The lens colors will be the same color as the LED's.

There will be a switch located in the cab on the switch panel to control both sets of lights.

The inside lights may be load managed if colored or disabled if white when the parking brake is applied.

HEADLIGHT FLASHER

The high beam headlights will flash alternately between the left and right side.

There will be a switch installed in the cab on the switch panel to control the high beam flash. This switch will be live when the battery switch and the emergency master switches are on.

The flashing will automatically cancel when the hi-beam headlight switch is activated or when the parking brake is set.

SIDE ZONE LOWER LIGHTING

There will be six (6) Whelen®, Model M6**, 4.31" high x 6.75" long x 1.37" deep flashing LED warning lights with chrome trim installed per the following:

- Two (2) lights one (1) each side on the front custom cab corner on 15 degree forward polished stainless steel brackets. The side front lights to be red.
- Two (2) lights one (1) each side of cab rearward of crew cab doors. The side middle lights to be red.
- Two (2) lights one (1) each side on the rear fender panel. The side rear lights to be red.

The lights will include a lenses that the same color as the LED's.

There will be a switch in the cab on the switch panel to control the lights.

INTERIOR CAB DOOR WARNING LIGHTS

There will be four (4) Weldon, Model 8401-0000-20, 16" long x 3/4" High x 5/8" deep amber 12 volt DC LED flashing strip lights provided.

- One (1) light on the left side cab door.
- One (1) light on the right side cab door.
- One (1) light on the right side crew cab door.
- One (1) light on the left side crew cab door.

Each light will be located over the door window..

Each light will be activated when the battery switch is on, respective door is opened and no other controls are on.

Each light will be installed so the flash pattern directs traffic away from the doors.

CITY OF SANTA ROSA
Specifications For: One (1) Pierce Enforcer 107' Tractor Drawn Aerial Apparatus
March 3, 2024 (Proposal #50303-24)

ELECTRICAL CONNECTORS FOR WARNING LIGHTS

The lights will be installed with a weatherproof insulated crimped Deutsch connectors.

Deutsch connectors of appropriate type will be installed in the cab/crew cab doors where standard "butt splice" connections typically are, in order to provide ease of connection/disconnection of the circuit applied to.

SIDE WARNING LIGHTS

There will be two (2) Whelen®, Model M6**, 4.31" high x 6.75" wide x 1.37" deep flashing LED warning light(s) with chrome trim provided, one (1) on the left side cab, one (1) on the right side cab, each behind the front doors and as high as possible. See AD print for reference.

The light(s) to include red flashing LEDs.

The warning light lens colors to be the same as the LEDs.

There will be a switch in the cab on the switch panel to control the lights.

White LEDs will be deactivated when the parking brake is applied.

Amber, blue, green and red LEDs may be load managed when the parking brake is applied.

WARNING LIGHTS (SIDE)

There will be eight (8) Whelen LIN3 Super LED lights, Model RS*02ZCR, provided and located in the body rub rails centered and under compartments LS1, LS2 (centered), LS3/LS4, LS5/LS6, RS1, RS2 (centered), RS3/RS4, RS5/RS6.

The color of each light will be red LED with clear lens.

Each light will be provided with a chrome plated ABS flange.

The light(s) will be activated with the side warning switch.

REAR ZONE LOWER LIGHTING

There will be two (2) Whelen®, Model M6*, LED flashing warning lights will be located at the rear of the apparatus.

- The driver's side rear light to be red
- The passenger's side rear light to be red

Both lights will include a lens that is the same color as the LED's.

There will be a switch located in the cab on the switch panel to control the lights.

REAR ZONE LOWER LIGHT FLASH PATTERN ADJUSTMENT

The flash pattern of the Two (2) Whelen M6** light(s) located in the lower rear zone will be adjusted to SignalAlert™ L/R, pattern number 3.

CITY OF SANTA ROSA
Specifications For: One (1) Pierce Enforcer 107' Tractor Drawn Aerial Apparatus
March 3, 2024 (Proposal #50303-24)

REAR WARNING LIGHTS

There will be two (2) Whelen®, Model M6**, 4.31" high x 6.75" wide x 1.37" deep flashing LED warning light(s) with chrome trim provided at the rear of the apparatus, on the rear of the tiller cab, upper corners above the rear window, one (1) on the left side and one (1) on the right side.

The light(s) to include red flashing LEDs. The warning light lens colors to be the same as the LEDs.

These light(s) will be controlled with the rear upper warning switch.

The light(s) may be load managed when the parking brake is applied.

REAR OF HOSE BED WARNING LIGHTS

There will be two (2) Whelen® Rota-Beam™, Model R416*F, 4.88" high x 6.44" wide LED beacons.

- The driver's side beacon to include amber LED's.
- The passenger's side beacon to include amber LED's.
- The domes to be the same color as the LED's.

There will be a switch located in the cab, on the switch panel to control the beacons.

TRAFFIC DIRECTING LIGHT

There will be one (1) Whelen® Model TAZ86, 1.75" high x 30.87" long x 2.18" deep, traffic directing light with eight (8) amber LED modules installed at the rear of the apparatus.

The Whelen Model TACTL5 control head will be included with this installation. The control head will be energized when the battery switch is on.

The remote flash control to be energized when the emergency master switch is on.

This traffic directing light will be surface mounted with a treadplate box at the rear of the apparatus.

The traffic directing light controller will be located within the switch panel on the center console. The controller will be within easy reach of the driver.

ELECTRICAL SYSTEM GENERAL DESIGN FOR ALTERNATING CURRENT

The following guidelines will apply to the 120/240 VAC system installation:

General

Any fixed line voltage power source producing alternating current (ac) line voltage will produce electric power at 60 cycles plus or minus 3 cycles.

Except where superseded by the requirements of the current edition of applicable NFPA standards, all components, equipment and installation procedures will conform to NFPA 70, National Electrical Code (herein referred to as the NEC).

CITY OF SANTA ROSA
Specifications For: One (1) Pierce Enforcer 107' Tractor Drawn Aerial Apparatus
March 3, 2024 (Proposal #50303-24)

Line voltage electrical system equipment and materials included on the apparatus will be listed and installed in accordance with the manufacturer's instructions. All products will be used only in the manner for which they have been listed.

Grounding

Grounding will be in accordance with Section 250-6 "Portable and Vehicle Mounted Generators" of the NEC. Ungrounded systems will not be used. Only stranded or braided copper conductors will be used for grounding and bonding.

An equipment grounding means will be provided in accordance with Section 250-91 (Grounding Conductor Material) of the NEC.

The grounded current carrying conductor (neutral) will be insulated from the equipment grounding conductors and from the equipment enclosures and other grounded parts. The neutral conductor will be colored white or gray in accordance with Section 200-6 (Means of Identifying Grounding Conductors) of the NEC.

In addition to the bonding required for the low voltage return current, each body and driving or crew compartment enclosure will be bonded to the vehicle frame by a copper conductor. This conductor will have a minimum amperage rating of 115 percent of the nameplate current rating of the power source specification label as defined in Section 310-15 (amp capacities) of the NEC. A single conductor properly sized to meet the low voltage and line voltage requirements will be permitted to be used.

All power source system mechanical and electrical components will be sized to support the continuous duty nameplate rating of the power source.

Operation

Instructions that provide the operator with the essential power source operating instructions, including the power-up and power-down sequence, will be permanently attached to the apparatus at any point where such operations can take place.

Provisions will be made for quickly and easily placing the power source into operation. The control will be marked to indicate when it is correctly positioned for power source operation. Any control device used in the drive train will be equipped with a means to prevent the unintentional movement of the control device from its set position.

A power source specification label will be permanently attached to the apparatus near the operator's control station. The label will provide the operator with the following information:

- Rated voltage(s) and type (ac or dc)
- Phase
- Rated frequency
- Rated amperage
- Continuous rated watts
- Power source engine speed

CITY OF SANTA ROSA
Specifications For: One (1) Pierce Enforcer 107' Tractor Drawn Aerial Apparatus
March 3, 2024 (Proposal #50303-24)

Direct drive (PTO) and portable generator installations will comply with Article 445 (Generators) of the NEC.

Overcurrent protection

The conductors used in the power supply assembly between the output terminals of the power source and the main over current protection device will not exceed 144.00" (3658 mm) in length.

For fixed power supplies, all conductors in the power supply assembly will be type THHW, THW, or use stranded conductors enclosed in nonmetallic liquid tight flexible conduit rated for a minimum of 194 degree Fahrenheit (90 degrees Celsius).

For portable power supplies, conductors located between the power source and the line side of the main overcurrent protection device will be type SO or type SEO with suffix WA flexible cord rated for 600-volts at 194 degrees Fahrenheit (90 degrees Celsius).

Wiring Methods

Fixed wiring systems will be limited to the following:

- Metallic or nonmetallic liquid tight flexible conduit rated at not less than 194 degrees Fahrenheit (90 degrees Celsius)
- or
- Type SO or Type SEO cord with a WA suffix, rated at 600 volts at not less than 194 degrees Fahrenheit (90 degrees Celsius)

Electrical cord or conduit will not be attached to chassis suspension components, water or fuel lines, air or air brake lines, fire pump piping, hydraulic lines, exhaust system components, or low voltage wiring. In addition the wiring will be run as follows.

- Separated by a minimum of 12.00" (305 mm), or properly shielded, from exhaust piping
- Separated from fuel lines by a minimum of 6.00" (152 mm) distance

Electrical cord or conduit will be supported within 6.00" (152 mm) of any junction box and at a minimum of every 24.00" (610 mm) of continuous run. Supports will be made of nonmetallic materials or corrosion protected metal. All supports will be of a design that does not cut or abrade the conduit or cable and will be mechanically fastened to the vehicle.

Wiring Identification

All line voltage conductors located in the main panel board will be individually and permanently identified. The identification will reference the wiring schematic or indicate the final termination point. When prewiring for future power sources or devices, the unterminated ends will be labeled showing function and wire size.

Wet Locations

All wet location receptacle outlets and inlet devices, including those on hardwired remote power distribution boxes, will be of the grounding type provided with a wet location cover and installed in accordance with Section 210-7 "Receptacles and Cord Connections" of the NEC.

CITY OF SANTA ROSA
Specifications For: One (1) Pierce Enforcer 107' Tractor Drawn Aerial Apparatus
March 3, 2024 (Proposal #50303-24)

All receptacles located in a wet location will be not less than 24.00" (610 mm) from the ground. Receptacles on off-road vehicles will be a minimum of 30.00" (762 mm) from the ground.

The face of any wet location receptacle will be installed in a plane from vertical to not more than 45 degrees off vertical. No receptacle will be installed in a face up position.

Dry Locations

All receptacles located in a dry location will be of the grounding type. Receptacles will be not less than 30.00" (762 mm) above the interior floor height.

All receptacles will be marked with the type of line voltage (120-volts or 240-volts) and the current rating in amps. If the receptacles are direct current, or other than single phase, they will be so marked.

Listing

All receptacles and electrical inlet devices will be listed to UL 498, Standard for Safety Attachment Plugs and Receptacles, or other appropriate performance standards. Receptacles used for direct current voltages will be rated for the appropriate service.

Electrical System Testing

The wiring and associated equipment will be tested by the apparatus manufacturer or the installer of the line voltage system.

The wiring and permanently connected devices and equipment will be subjected to a dielectric voltage withstand test of 900-volts for one (1) minute. The test will be conducted between live parts and the neutral conductor, and between live parts and the vehicle frame with any switches in the circuit(s) closed. This test will be conducted after all body work has been completed.

Electrical polarity verification will be made of all permanently wired equipment and receptacles to determine that connections have been properly made.

Operational Test per Current Edition NFPA Standard

The apparatus manufacturer will perform the following operation test and ensure that the power source and any devices that are attached to the line voltage electrical system are properly connected and in working order. The test will be witnessed and the results certified by an independent third-party certification organization.

The prime mover will be started from a cold start condition and the line voltage electrical system loaded to 100 percent of the nameplate rating.

The power source will be operated at 100 percent of its nameplate voltage for a minimum of two (2) hours unless the system meets category certification as defined in the current edition of applicable NFPA standards.

Where the line voltage power is derived from the vehicle's low voltage system, the minimum continuous electrical load as defined in the current edition of applicable NFPA standards will be applied to the low voltage electrical system during the operational test.

CITY OF SANTA ROSA
Specifications For: One (1) Pierce Enforcer 107' Tractor Drawn Aerial Apparatus
March 3, 2024 (Proposal #50303-24)

GENERATOR

The apparatus will be equipped with a complete electrical power system. The generator will be a Smart Power HR-10, 10.0 kW hydraulic unit. The wiring and generator installation will conform to the present National Electrical Codes Standards of the National Fire Protection Association. The installation will be designed for continuous operation without overheating and undue stress on components.

Generator Performance

- Continuous Duty Rating: 10,000 watts
- Nominal Volts: 120/240
- Amperage: 83 @ 120 volts, 42 @ 240 volts
- Phase: Single
- Cycles: 60 hertz
- Engine Speed at Engagement: Idle
- RPM range: 800 to 3,300

Generator Dimensions

- Length: 32.0 inches
- Width: 13.50 inches
- Height: 17.00 inches
- Weight: 266 pounds

The output of the generator will be controlled by an internal hydraulic system. An electrical instrument gauge panel will be provided for the operator to monitor and control all electrical operations and output.

The generator will utilize the main chassis transmission to power the generator. The generator will be driven by an engine transmission power take off unit, through a hydraulic pump and motor.

The generator will be operable in the stationary mode with an electrical control inside the cab with a pilot light to note engagement. The hydraulic engagement supply will be operational at any time (no interlocks).

An electric/hydraulic valve will supply hydraulic fluid to the clutch engagement unit provided on the chassis PTO drive.

CITY OF SANTA ROSA
Specifications For: One (1) Pierce Enforcer 107' Tractor Drawn Aerial Apparatus
March 3, 2024 (Proposal #50303-24)

Generator Instruments and Controls

To properly monitor the generator performance a meter panel will be furnished and mounted next to the circuit breaker panel. The unit will be a single phase, three (3)-wire, 120/240 volt series. The following instruments will be installed in the panel if not specified on the generator:

- One (1) Voltmeter
- Two (2) Ammeters
- One (1) Frequency Meter
- One (1) Hour Meter on the Generator
- One (1) "PTO" Engagement Green Indicator Light
- One (1) "Power On" Green Indicator Light
- Two (2) Fuse Holders with Two (2) Amp Fuses (for gauge protection)

The gauges and controls will be installed near eye level in the compartment. Instruments will be flush mounted in an appropriate sized weatherproof electrical enclosure. All instruments used will be accurate within +/- two (2) percent. The load center will have a circuit breaker to assure overload protection. The breaker furnished will be properly sized to the generator output.

Generator Wiring:

The system will be installed by highly qualified electrical technicians to assure the required level of safety and protection to the fire apparatus operators. The wiring, electrical fixtures and components will be to the highest industry quality standards available on the domestic market. The equipment will be the type as designed for mobile type installations subject to vibration, moisture and severe continuous usage. The following electrical components will be the minimum acceptable quality standards for this apparatus:

Wiring:

All electrical wiring will be fine stranded copper S.O. type. The wire will be sized to the load and circuit breaker rating; ten (10) gauge on 30 amp circuits, 12 gauge on 20 amp circuits and 14 gauge on 15 amp circuits. The S.O. cable will be run in corner areas and extruded aluminum pathways built into the body for easy access.

Load Center:

The main load center will contain circuit breakers rated to load demand.

CITY OF SANTA ROSA
Specifications For: One (1) Pierce Enforcer 107' Tractor Drawn Aerial Apparatus
March 3, 2024 (Proposal #50303-24)

Circuit Breakers:

Individual breakers will be provided for all on-line equipment to isolate a tripped breaker from affecting any other on-line equipment.

GENERATOR LOCATION

The generator will be mounted in the area above the goose neck of the tiller trailer. The flooring in this area will be either reinforced or constructed, in such a manner, that it will handle the additional weight of the generator.

GENERATOR START

There will be a switch provided on the cab instrument panel to engage the generator.

GENERATOR REMOTE START

There will be one (1) remote start switch provided in the cab switch panel and in the tiller cab to engage the hydraulic generator PTO and field. A light at each switch location will be provided to indicate that the generator is running.

CIRCUIT BREAKER PANEL

There will be a Square D, Q-O series circuit breaker panel as small as practical provided.

The circuit breaker panel will be located in LS6, front wall, as high as possible, behind door frame.

ELECTRIC CORD REEL

Furnished with the 120 volt AC electrical system will be a Hannay Series ELFCR 1600 low profile cord reel. The reel will be provided with a 12-volt electric rewind switch, that is guarded to prevent accidental operation and labeled for its intended use. The switch will be protected with a fuse and installed at a height not to exceed 72.00" above the operators standing position.

The exterior finish of the reel(s) will be painted job color matching the lower body.

No guide is required on the reel assembly. A ball stop will be provided to prevent the cord from being wound on the reel.

A label will be provided in a readily visible location adjacent to the reel. The label will indicate current rating, current type, phase, voltage and total cable length.

A total of two (2) cord reels will be provided one each side on the goose neck each side of the generator.

The cord reel will be configured with three (3) conductors.

CORD

Provided for electric distribution will be two (2) lengths, one (1) for each reel, of 150 feet of Carol Super Vu-Tron II yellow 12/3 electrical cord. A Hubbell L5-15, 15 amp, 120 volt, twist lock connector body will be installed on the end of the cord.

CITY OF SANTA ROSA
Specifications For: One (1) Pierce Enforcer 107' Tractor Drawn Aerial Apparatus
March 3, 2024 (Proposal #50303-24)

REEL ENCLOSURE

An aluminum treadplate enclosure will be installed over the reel. The enclosure will be provided with a stainless steel hinge that will allow the cover to be opened.

A captive roller assembly will be provided to assist with the payout of the cord. A ball stop will be provided on the cord to stop the cord at the roller assembly.

A total of two (2) will be installed for each of the electrical cord reels.

120 VOLT RECEPTACLE

There will be two (2), 15/20 amp 120 volt AC three (3) wire straight blade duplex receptacle(s) with interior stainless steel wall plate(s), installed . Location will be: one in LS2, right side wall, next to rear wall, centered between the floor and ceiling in the full depth portion and one in RS2, left side wall, next to rear wall, centered between the floor and ceiling in the full depth portion. The NEMA configuration for the receptacle(s) will be 5-20R.

The receptacle(s) will be powered from the shoreline inlet.

There will be a label installed near the receptacle(s) that state the following:

- Line Voltage
- Current Rating (amps)
- Phase
- Frequency

120 VOLT RECEPTACLE

There will be two (2), 15/20 amp 120 volt AC three (3) wire straight blade duplex receptacle(s) with interior stainless steel wall plate(s), installed one (1) in LS4 and one (1) in LS5, each flush mounted on the right side wall, 12.00" above the floor and 6.00" inboard from the door frame. The NEMA configuration for the receptacle(s) will be 5-20R.

The receptacle(s) will be powered from the shoreline to 120 volt AC power inverter internal transfer sw.

There will be a label installed near the receptacle(s) that state the following:

- Line Voltage
- Current Rating (amps)
- Phase
- Frequency

120 VOLT RECEPTACLE

There will be two (2), 15 amp 120 volt AC three (3) wire twist lock receptacle(s) with flip up cover(s) installed one (1) on the drivers side trailer fender panel (rearward) and one (1) on the passenger side trailer fender panel (rearward). The NEMA configuration for the receptacles will be L5-15R.

The receptacle(s) will be powered from the on board generator.

CITY OF SANTA ROSA
Specifications For: One (1) Pierce Enforcer 107' Tractor Drawn Aerial Apparatus
March 3, 2024 (Proposal #50303-24)

There will be a label installed near the receptacle(s) that state the following:

- Line Voltage
- Current Rating (amps)
- Phase
- Frequency

FOUR (4)-SECTION 107 FOOT TRACTOR-DRAWN AERIAL LADDER

CONSTRUCTION STANDARDS

The ladder will be constructed to meet all of the requirements as described in the current edition of applicable NFPA standards.

The aerial device will be a true ladder type device; therefore ladders attached to booms will not be considered.

These capabilities will be established in an unsupported configuration.

All structural load supporting elements of the aerial device that are made of a ductile material will have a design stress of not more than 50% of the minimum yield strength of the material based on the combination of the live load and the dead load. This 2:1 structural safety factor meets the current NFPA standard.

All structural load supporting elements of the aerial device that are made of non-ductile material will have a design stress of not more than 20% of the minimum ultimate strength of the material, based on the combination of the rated capacity and the dead load. This 5:1 safety factor meets the current NFPA standard.

Wire ropes and attaching systems used to extend and retract the fly sections will have a 5:1 safety factor based on the ultimate strength under all operating conditions. The factor of safety for the wire rope will remain above 2:1 during any extension or retraction stall. The minimum ratio of the diameter of wire rope used to the diameter of the sheave used will be 1:12. Wire ropes will be constructed of seven (7) strands over an inner wire core for increased flexibility. The wire rope will be galvanized to reduce corrosion.

The aerial base pivot bearings will be maintenance free type bearings and require no external lubrication.

The aerial device will be capable of sustaining a static load one and one-half times its rated tip load capacity (live load) in every position in which the aerial device can be placed when the vehicle is on a firm level surface.

The aerial device will be capable of sustaining a static load one and one-third times its rated tip load capacity (live load) in every position the aerial device can be placed when the vehicle is on a slope of five degrees downward in the direction most likely to cause overturning.

CITY OF SANTA ROSA
Specifications For: One (1) Pierce Enforcer 107' Tractor Drawn Aerial Apparatus
March 3, 2024 (Proposal #50303-24)

With the aerial device out of the cradle and in the fully extended position at zero degrees elevation, a test load will be applied in a horizontal direction normal to the centerline of the ladder. The turntable will not rotate and the ladder will not deflect beyond what the product specification allows.

All welding of aerial components, including the aerial ladder sections, turntable, pedestal, and outriggers, will be in compliance with the American Welding Society standards. All welding personnel will be certified, as qualified under AWS welding codes.

The aerial device will be capable of operating in conditions of wind up to 50 mph and icing conditions of up to a .25" coating over the aerial structure.

All of the design criteria must be supported by the following test data:

- Strain gage testing of the complete aerial device
- Analysis of deflection data taken while the aerial device was under test load

The following standards for materials are to be used in the design of the aerial device:

- Materials are to be certified by the mill that manufactured the material
- Material testing that is performed after the mill test will be for verification only and not with the intent of changing the classification
- All welded structural components for the ladder will be traceable to their mill lots.

LADDER CONSTRUCTION

The ladder is comprised of four (4) sections.

The ladder will have the capability to support a minimum of 750 pounds at the tip in the unsupported configuration, based upon 360 degree rotation, up to full extension and from -10 degrees to +77 degrees.

The ladder (handrails, baserails, trusses, K-braces and rungs) will be constructed of high strength low alloy steel, minimum 100,000 pounds per square inch yield, with full traceability on all structural members.

Each section will be trussed diagonally, vertically and horizontally using welded steel tubing.

All ladder rungs are round and welded to each section utilizing "K" bracing for lateral and torsional rigidity.

The inside width dimensions of the ladder will be:

- Base Section 41.87"
- Lower Mid Section 34.88"

CITY OF SANTA ROSA
Specifications For: One (1) Pierce Enforcer 107' Tractor Drawn Aerial Apparatus
March 3, 2024 (Proposal #50303-24)

- Upper Mid Section 27.87"

- Fly Section 21.63"

The height of the handrails above the centerline of the rungs will be:

- Base Section 26.28"

- Lower Mid Section 22.68"

- Upper Mid Section 20.06"

- Fly Section 17.32"

The ladder will be designed to provide continuous egress for firefighters and civilians from an elevated position to the ground.

The egress section will be designed to maintain the rated load of the aerial device. It will be bolted on for easy replacement. There will be a lift eye welded on to each side of the egress.

VERTICAL HEIGHT

The ladder will extend to a minimum height of 107' above the ground at full extension and elevation. The measurement of height will be consistent with NFPA standards.

HORIZONTAL REACH

The rated horizontal reach will be 100'. The measurement of horizontal reach will be consistent with NFPA standards.

TURNTABLE

The upper turntable assembly will connect the aerial ladder to the turntable bearing. The steel structure will have a mounting position for the aerial elevation cylinders, ladder connecting pins, and upper turntable operator's position.

The turntable will be coated with a non-skid, chemical resistant material in the walking areas. The stepping surfaces will meet the skid-resistance requirements of the current NFPA standard.

The turntable handrails will be a minimum 42.00" high and will not increase the overall travel height of the vehicle. The handrails will be constructed from aluminum and have a slip resistant knurled surface. The turntable vertical handrail spacing will be designed with a 44.00" wide x 27.00" high opening to allow for equipment to pass through from the ground to the aerial ladder. The opening will be located at the center, rear of the turntable.

CITY OF SANTA ROSA
Specifications For: One (1) Pierce Enforcer 107' Tractor Drawn Aerial Apparatus
March 3, 2024 (Proposal #50303-24)

ELEVATION SYSTEM

Dual 5.50" diameter elevating cylinders will be mounted on the underside of the base section of the ladder, one (1) on each side. One (1) 2.25" diameter stainless steel pin will fasten each cylinder to the ladder and one (1) 2.50" diameter stainless steel pin will fasten each cylinder to the turntable. The pins will have 125,000 psi minimum yield strength and will be secured with 0.50" Grade 8 bolts with castle nut and cotter pin. The bolts are to ensure that the pins do not walk out of the mounting brackets on the turntable and base section.

The elevating cylinders will be mounted utilizing maintenance-free spherical bearings on both ends of the cylinders. The aerial base pivot bearings will be maintenance-free type bearings with no external lubrication required. The cylinders will function only to elevate the ladder and not as a structural member to stabilize the ladder side movement. The elevating cylinders will be provided with pilot-operated check valves on the barrel and rod side of the piston to prevent movement of the ladder in case of a loss of hydraulic pressure.

The operation envelope will be 10 degrees below horizontal to 77 degrees above horizontal.

The elevation system will be designed following NFPA standards. The elevation hydraulic cylinders will incorporate cushions on the upper limit of travel.

The lift cylinders will be equipped with integral holding valves located in the cylinder to prevent the unit from descending should the charged lines be severed, at any point within the hydraulic system and to maintain the ladder in the bedded position during road travel. The integral holding valves will NOT be located in the transfer tubes.

The elevation system will be controlled by the microprocessor. Linear transducers will measure the extension of the elevation cylinder. The microprocessor will provide the following features:

- Collision avoidance of the elevation system to prevent accidental body damage
- Automatic deceleration when the aerial device is lowered into the cradle
- Automatic deceleration at the end of stroke, in maximum raise and lower positions
- Deceleration of the aerial device at the limits of travel.

EXTENSION/RETRACTION SYSTEM

A hydraulically powered, extension and retraction system will be provided through dual hydraulic cylinders and wire ropes. Each set will be capable of operating the ladder in the event of a failure, of the other. The extension cylinder rod will be chrome plated to provide smooth operation of the aerial device and reduce seal wear. The extension/retraction cylinders will be equipped, with integral holding valves, to prevent the unit from retracting should the charged line be severed, at any point within the hydraulic system. The integral holding valves will NOT be located in the transfer tubes.

CITY OF SANTA ROSA
Specifications For: One (1) Pierce Enforcer 107' Tractor Drawn Aerial Apparatus
March 3, 2024 (Proposal #50303-24)

Wire ropes and attaching systems used to extend and retract the fly sections will have a 5:1 safety factor based on the ultimate strength under all operating conditions. The factor of safety for the wire rope will remain above 2:1 during any extension or retraction stall. The minimum ratio of the diameter of wire rope used to the diameter of the sheave used will be 1:12. Wire ropes will be constructed of seven (7) strands over an inner wire for increased flexibility. The wire rope will be galvanized to reduce corrosion.

The extension/retraction system will be controlled by the microprocessor. Linear transducers will measure the ladder extension. The microprocessor will provide the following features:

- Automatic deceleration at the end of stroke, in maximum extend and retract positions

All sheaves will require lubrication. They will have bronze bushings and grease zerks.

MANUAL OVERRIDE CONTROLS

Manual override controls will be provided for all aerial and stabilizer functions.

LADDER SLIDE MECHANISM

UHMW polyethylene wear pads will be used between the telescoping ladder sections, to provide greater bearing surface area for load transfer. Adjustable slide pads will be used to control side play between the ladder sections.

ROTATION SYSTEM

The aerial will be supplied with a powered rotation system as outlined in NFPA standards. The hydraulic rotation motor will provide continuous rotation under all rated conditions and be supplied with a brake to prevent unintentional rotation. One (1) hydraulically driven, planetary gear box with drive speed reducers will be used to provide infinite and minute rotation control throughout the entire rotational travel. One (1) spring applied, hydraulically released disc type swing brake will be furnished to provide positive braking of the turntable assembly. Provisions will be made for emergency operation of the rotation system should complete loss of normal hydraulic power occur. The hydraulic system will be equipped with pressure relief valves which will limit the rotational torque to a nondestructive power. The gearbox will have a minimum continuous torque rating of 80,000 in. lbs. and a minimum intermittent rating of 160,000 in. lbs. The turntable bearing, ring gear teeth, pinion gear, planetary gearbox, and output shaft will be certified by the manufacturer of the components for the application.

The rotation system will be controlled by the microprocessor. The microprocessor will provide the following features:

- Collision avoidance to prevent accidental body damage
- Prevent the aerial from being rotated into an unstable condition.

CITY OF SANTA ROSA
 Specifications For: One (1) Pierce Enforcer 107' Tractor Drawn Aerial Apparatus
 March 3, 2024 (Proposal #50303-24)

ROTATION INTERLOCK

The microprocessor will be used to prevent the rotation of the aerial device to the side in which the stabilizers have not been fully deployed (short-jacked). The microprocessor will allow full and unrestricted use of the aerial, in the 180 degree area, on the side(s) where the stabilizers have been fully deployed. The system will also have a manual override to comply with the current edition of applicable NFPA standards. SYSTEMS THAT PERMIT THE AERIAL TO ROTATE TO THE "SHORT JACK" SIDE, WITHOUT AUTOMATICALLY STOPPING THE ROTATION AND/OR WITHOUT ACTUATION OF THE "MANUAL OVERRIDE", will NOT BE ACCEPTED. SYSTEMS THAT ONLY INCLUDE AN ALARM ARE NOT CONSIDERED AN INTERLOCK AND will NOT BE ACCEPTED.

LADDER CRADLE INTERLOCK SYSTEM

A ladder cradle interlock system will be provided through the microprocessor to prevent the lifting of the aerial device from the nested position until the operator places all the stabilizers in a load supporting configuration. A switch will be installed at the boom support to prevent operation of the stabilizers once the aerial has been elevated from the nested position..

AERIAL TORQUE BOX/PEDESTAL

The pedestal assembly will be a welded assembly made of high strength 0.25" plate. The vertical member will be a 0.375" reinforced wall cylinder with a 28.00" outside diameter and will connect the rotation bearing mounting plate to the lower substructure.

The pedestal assembly will be bolted to the chassis frame with 0.88" diameter Grade 8 bolts, and will be utilized to mount the outrigger jacks and reservoir for the aerial hydraulic system.

LOAD CAPACITIES

The following load capacities will be established with the stabilizers at full horizontal extension and placed in the down position to level the truck and to relieve the weight from the tires and axles. Capacities will be based upon full extension and 360 degree rotation.

A load chart, visible at the operator's station, will be provided. The load chart will show the recommended safe load at any condition of the aerial device's elevation and extension.

50 MPH WIND CONDITIONS/WATERWAY DRY

Degrees of Elevation	-10 to 9	10 to 19	20 to 29	30 to 39	40 to 49	50 to 59	60 to 69	70 to 77
Egress	750	750	750	750	750	750	750	750
Fly	-	-	-	-	-	250	500	750
Upper Mid	-	-	-	-	250	500	1000	1000
Lower Mid	-	-	-	-	500	750	1000	1000
Base	-	-	-	500	500	1000	1000	1000

CITY OF SANTA ROSA
 Specifications For: One (1) Pierce Enforcer 107' Tractor Drawn Aerial Apparatus
 March 3, 2024 (Proposal #50303-24)

50 MPH WIND CONDITIONS/WATERWAY CHARGED

Degrees of Elevation	-10 to 9	10 to 19	20 to 29	30 to 39	40 to 49	50 to 59	60 to 69	70 to 77
Egress	500	500	500	500	500	500	500	500
Fly	-	-	-	-	-	250	500	500
Upper Mid	-	-	-	-	250	500	750	1000
Lower Mid	-	-	-	250	500	750	1000	1000
Base	-	-	250	500	750	1000	1000	1000

Reduced loads at the tip can be redistributed in 250 lb. increments to the fly, mid, or base sections as needed.

The tip capacity will be reduced to zero when flowing water with the nozzle above the waterway centerline.

BOOM SUPPORT

A heavy-duty boom support will be provided for support of the ladder in the travel position. On the base section of the ladder, a stainless steel scuffplate will be provided where the ladder comes into contact with the boom support.

AERIAL BOOM SUPPORT LIGHT

There will be one (1) Amdor®, Model AY-LB-12HW012, 190 lumen, 12" long, white LED strip light mounted on the boom support cradle. This light will be activated when the aerial master switch is activated.

ROPE TIE DOWN AT GOOSENECK

There will be two (2) pairs of rope tie downs provided each side of the tiller gooseneck in the forward and rearward locations. Equal quantities will be provided on each side. The tie downs will be rated for a straight line pull of 9000 lb and will be nickel plated.

BOOM SUPPORT SCUFFPLATES

There will be scuffplates provided on the top and sides of the aerial boom support that come into contact with the aerial device. The scuffplates will be brushed stainless steel.

AERIAL BOOM PANEL

There will be one boom panel provided on each side of the aerial ladder base section. The boom panel will be painted #253 white, to match Sikkens #FLNA 4002.

The boom panels will be designed so no mounting bolts are in the face of the panel. This will keep the lettering surface free of holes.

CITY OF SANTA ROSA
Specifications For: One (1) Pierce Enforcer 107' Tractor Drawn Aerial Apparatus
March 3, 2024 (Proposal #50303-24)

EXTENSION INDICATOR

Extension markings and corresponding numerical indicators will be provided along each inside and outside top rail of the base section of the aerial every 10'. They will indicate various positions of extension up to full. Markings and indicators will be clearly visible to the console operator. To aid in visibility during hours of darkness, the markings and numerical indicators will be red reflective material.

FOLDING STEPS

One (1) set of folding steps will be provided at the tip of the ladder. An additional set of folding steps will be provided at the base of the fly section. The steps will be bright finished with a black tread coating on the stepping surface. Each step will have an integrated LED to illuminate the stepping surface.

AERIAL DEVICE RUNG COVERS

Each rung will be covered with a secure, heavy-duty, fiberglass pultrusion that incorporates an aggressive, no-slip coating.

The rung covers will be glued to each rung and will be easily replaceable should the rung cover become damaged.

The center portion of each rung cover will be black and the outside 2.00" edge at each side will be safety yellow.

Under no circumstances will the rung covers be fastened to the rungs using screws or rivets.

The rung covers will have a 10-year, limited warranty.

RUBBISH HOOK MOUNTING BRACKET

Mounting will be provided near the end of the fly section of the aerial ladder for a rubbish hook.

The bracket will be sized to hold a Nupla 10' roof vent rubbish hook.

TEMPORARY SCABBARD AT END OF AERIAL

There will be a total of two (2) vent saw scabbard(s) provided. The scabbard(s) will be mounted on each side of the aerial egress. The scabbard(s) will be painted smooth aluminum. The scabbard(s) will be painted white 10.

LADDER STORAGE MOUNTING BRACKETS

Mounting will be provided on the right side of the aerial device while viewed from the turntable for storage of one (1) roof ladder(s). The bracket(s) will be located inboard of the boom panel at the base section. The bracket(s) will hold the boom panel as close to the base section as possible and include straps to secure the ladder.

The mounting brackets will accommodate a 14' Duo-Safety 775-DR roof ladder as determined by the type of aerial device and the available space.

CITY OF SANTA ROSA
Specifications For: One (1) Pierce Enforcer 107' Tractor Drawn Aerial Apparatus
March 3, 2024 (Proposal #50303-24)

LIGHTS FOR TURNTABLE WALKWAY

There will be white LED lights provided at the aerial turntable. The lights will be located to illuminate the entire walking surface of the turntable including the area around the turntable console. These lights will be activated by the aerial master switch.

TURNTABLE CONSOLE LIGHTING

There will be one (1), Amdor®, Model AY-LB-12HW012, 190 lumen, 12" long, white LED light strip mounted in the turntable console cover to illuminate the controls located on both the upper and lower portion of the turntable control station. These lights will be activated by the aerial master switch.

TURNTABLE CONTROL CONSOLE COVER LATCH

A rubber hood style latch will be provided on the cover of the turntable control console to prevent movement during travel.

HOIST RING POLY PAD

There will be a small poly pad glued to the stainless steel scuffplates the turntable hoist rings rest on. The poly pad will be located in the middle of the ring to prevent it from moving when the truck is in motion.

MISCELLANEOUS STORAGE BOX AT TURNTABLE

A storage box with a hinged cover and butterfly latch will be provided at the turntable. The box will be constructed of smooth aluminum and be painted to match the turntable. The cover will be aluminum treadplate. The inside dimensions of the box will be 18.00" long (front to back on turntable) x 10.00" wide (side to side on turntable) x 14.00" high.

HOIST RINGS

There will be two (2) stainless steel hoist rings located on the turntable.

One (1) to be mounted on each side of the vertical surface of the lift cylinder ear at the front of the turntable (aerial side).

The rating of each hoist ring will be a maximum of 1000 lb in all directions. There will be a label indicating this rating provided next to the hoist rings.

TURNTABLE SURFACE COLOR

The protective, non-slip coating on the aerial turntable platform base will be black.

TURNTABLE ALIGNMENT ARROWS

The turntable alignment arrows will be covered with luminescent material.

CITY OF SANTA ROSA
Specifications For: One (1) Pierce Enforcer 107' Tractor Drawn Aerial Apparatus
March 3, 2024 (Proposal #50303-24)

INFORMATION CENTER

There will be an information center provided at the aerial turntable control station. The information center will operate in temperatures from -40 to 158 degrees Fahrenheit. The information center will employ a Linux operating system and a 7.00" (diagonal measurement) LCD display. The LCD will have a 1000 nits rated, color display. The LCD will be sunlight readable. The LCD display will be encased in an ABS, grey plastic housing with a Pierce decal. There will be five (5), weather-resistant user interface switches provided. The LCD display can be changed to an available foreign language.

OPERATION

The information center will be designed for easy operation in everyday use. There will be a page button to cycle from one screen to the next screen in a rotating fashion. A video button will allow an NTSC signal into the information center to be displayed on the LCD. If any button is pressed while viewing a video feed, the information center will return to the vehicle information screens. There will be a menu button to provide access to maintenance, setup, and diagnostic screens. All other button labels will be specific to the information being viewed.

GENERAL SCREEN DESIGN

Where possible, background colors will be used to provide vehicle information *At A Glance*. If the information provided on a screen is within acceptable limits, a green background color will be used. If the information provided on a screen is not within acceptable limits, an amber background color will indicate a caution condition and a red background color will indicate a warning condition.

Every screen in the information center will include the aerial tip temperature, the time (12- or 24-hour mode) and a text Alert Center. The time will be synchronized between all Command Zone color displays located on the vehicle. The Alert Center will display text messages for audible alarms. The text messages will identify any items causing the audible alarm to sound. If more than one (1) audible alarm is activated, the text message for each alarm will cycle every second until the problems have been resolved. The background for the Alert Center will change to indicate the severity of the warning message. Amber will indicate a caution condition and red will indicate a warning condition. If a warning and a caution condition occur simultaneously, the red background color will be shown for all Alert Center messages.

A label will be provided for each button. The label will indicate the function for each active button for each screen. If the button is not utilized on specific screens, it will have a button label with no text.

Symbols will accurately depict the aerial device type the information pertains to such as rear mount ladder, rear mount platform, mid-mount ladder or mid-mount platform.

PAGE SCREENS

The Information center will include the following pages:

The Aerial Main and Load Chart page will indicate the following information:

Rungs Aligned and Rungs Not Aligned will be indicated with text and respective green or red colored ladder symbols.

CITY OF SANTA ROSA
Specifications For: One (1) Pierce Enforcer 107' Tractor Drawn Aerial Apparatus
March 3, 2024 (Proposal #50303-24)

Ladder Elevation will be indicated via a fire apparatus vehicle with ladder symbol with the degree of elevation indicated between the vehicle and ladder.

Water Flow (if applicable) will be indicated via a water nozzle symbol and text indicating flow / time.

Breathing Air Levels will be indicated via an air bottle symbol and text indicating the percent (%) of air remaining. A green bar graphs shown inside the bottle will indicate oxygen levels above 20%. A red bar graph will indicate oxygen levels at or below 20%. When oxygen levels are at or below 10% the red bar graph will flash.

The Aerial Load Chart will indicate the load limit on each section of the ladder based on actual ladder position and water flow (if applicable).

At A Glance color features will be utilized on this screen. Caution type conditions will be indicated via a yellow background. Warning type conditions will be indicated via a red background. Conditions operating within acceptable limits will be indicated via a green background.

The Aerial Reach and Hydraulic Systems page will indicate the following information:

Aerial Hydraulic Oil Temperature will be indicated with symbol and text. At a glance features will be utilized.

Aerial Hydraulic Oil Pressure will be indicated with a symbol and text. At a glance features will be utilized.

The following calculations will be indicated on a representative vehicle symbol:

Aerial Device Extension length.

Aerial Device Height indicating the height of the aerial device tip from the ground.

Aerial Device Reach indicating the horizontal distance the aerial reaches from the turntable.

Aerial Device Angle indicating the angle from the vehicle which the device is at.

At A Glance color features will be utilized on this screen. Caution type conditions will be indicated via a yellow background. Warning type conditions will be indicated via a red background. Conditions operating within acceptable limits will be indicated via a green background.

The Level Vehicle page will indicate the following information:

The grade of the vehicle will be indicated via a fire apparatus vehicle symbol with the degree of grade shown in text format. The symbol will tilt dependent on the vehicle grade.

The slope of the vehicle will be indicated via a fire apparatus vehicle symbol with the degree of slope shown in text format. The symbol will tilt dependent on the vehicle slope.

CITY OF SANTA ROSA
Specifications For: One (1) Pierce Enforcer 107' Tractor Drawn Aerial Apparatus
March 3, 2024 (Proposal #50303-24)

Outriggers status will be indicated via a colored symbol for each outrigger present. Each outrigger status will be defined as one of the following:

Outrigger stowed indicated with a silver pan located close to the vehicle

Outrigger fully extended indicated with a fully deployed green outrigger

Outrigger short-jacked indicated by a yellow outrigger partially deployed

Outrigger not set indicated by a red outrigger that is not set on the ground

A text box located on the vehicle symbol will be utilized to identify the overall status of the outrigger leveling system. The following status will be indicated in the text box:

Deployed status will indicate all outriggers are properly set on the ground at full extension

Shortjacked status will indicate one or more outriggers are set on the ground but not fully extended.

Not Set status will indicate one or more outriggers is not properly set on the ground.

Stowed status will indicate all outriggers are stowed for vehicle travel.

A bedding assist alert will indicate that the aerial device is being aligned by the Command Zone system as the operator lowers the aerial device into the cradle with the joystick.

At A Glance color features will be utilized on this screen. Caution type conditions will be indicated via a yellow background. Warning type conditions will be indicated via a red background. Conditions operating within acceptable limits will be indicated via a green background.

MENU SCREENS

The following screens will be available through the Menu button:

The View System Information screen will display aerial device hours, aerial PTO hours, ladder aligned for stowing, aerial rotation angle, total water flow (if applicable), and aerial waterway valve status (if applicable).

The Set Display Brightness screen will allow brightness increase and decrease and include a default setting button.

The Configure Video Mode screen will allow setting of video contrast, video color and video tint.

The Set Startup screen allows setting of the screen that will be active at vehicle power-up.

The Set Date and Time screen has a 12- or 24-hour format, and allows setting of the time and date.

The View Active Alarms screen shows a list of all active alarms including the date and time of each alarm occurrence and shows all alarms that are silenced.

CITY OF SANTA ROSA
Specifications For: One (1) Pierce Enforcer 107' Tractor Drawn Aerial Apparatus
March 3, 2024 (Proposal #50303-24)

The System Diagnostics screen allows the user to view system status for each module and it's respective inputs and outputs. Viewable data will include the module type and ID number; the module version; and module diagnostics information including input or output number, the circuit number connected to that input or output, the circuit name (item connected to the circuit), status of the input or output, and other module diagnostic information.

Aerial calibrations screen indicates items that may be calibrated by the user and instructions to follow for proper calibration of the aerial device.

Button functions and button labels may change with each screen.

STABILIZER CONTROL STATION

There will be an easily accessible control station located on the trailer gooseneck, one (1) each side of the apparatus. The following controls and indicator lights will be clearly identified and conveniently located for ease of operation and viewing at each control station.

- Driver Side/Passenger Side In/Out control switches
- Driver Side/Passenger Side Up/Down control switches
- Driver Side/Passenger Side Fully Extended indicator lights
- Driver Side/Passenger Side Firm On Ground indicator lights
- Stabilizer Emergency Power control switch
- Trailer Level Assist control toggle switch
- Global Safety Interlock Override red guarded switch
- Aerial system Emergency Stop switch
- Aerial system Emergency Stop Activated indicator light

TURNTABLE CONTROL STATION

There will be one (1) device control station located on the right side of the turntable so the operator may easily observe the ladder tip while operating the controls. All elevation, extension and rotation controls will operate from this location. The controls will permit the operator to regulate the speed of the aerial functions, within the safe limits, as determined by the manufacturer and NFPA standards. Each control will be equipped, with a positive lock to hold the control in a neutral position, preventing accidental activation. In addition to the neutral lock, a console cover will be provided at the turntable control station.

The following items will also be provided at the turntable control station, clearly identified and lighted for nighttime operation and conveniently located for ease of operation and viewing:

- Intercom controls
- Tip tracking light switch
- Emergency stop switch
- Emergency power unit switch
- Operator's load chart
- Two (2) position switch for selecting aerial operational speed

CITY OF SANTA ROSA
Specifications For: One (1) Pierce Enforcer 107' Tractor Drawn Aerial Apparatus
March 3, 2024 (Proposal #50303-24)

HIGH IDLE

The high idle will be controlled by the microprocessor. The microprocessor will automatically adjust the engine rpm to compensate for the amount of load placed upon the system. The system will include a safety device that allows activation of the high idle, only when the parking brake is set and the transmission is placed in neutral.

STABILIZERS

The vehicle will come equipped with a stabilization system consisting of two (2) hydraulically operated out and down style stabilizers. This system will meet or exceed all requirements of the NFPA specifications related to stabilization and setup on sloped surfaces.

The stabilizer/leveling jacks will have a maximum spread of 17' measured from the centerline of the jack footpads when the beams are fully extended. The beams will be 6.81" wide x 8.88" high with 0.75" thick top and bottom plates and 0.50" thick sides of 100,000-PSI minimum yield strength steel. The cylinders will have pilot-operated check valves with thermal relief designed to ensure that the beams will not drift out of the stowed position during travel. Wear pads will guide the stabilizers.

The horizontal extension cylinders will be totally enclosed within the beams and will incorporate telescoping hydraulic tubing to supply the jack cylinder hydraulic power. Stabilizer hydraulic hoses will remain stationary during operation of the stabilizers to prevent hose wear and potential failure. The cylinders will be equipped with decelerators to reduce the speed of extension and retraction when the beams are near the fully retracted and extended positions. The stabilizer extension hydraulic cylinders will have the following dimensions: 2.25" bore, 1.38" rod, and 57.25" stroke.

The vertical jack cylinders will be capable of 12.00" ground penetration. The cylinders will be supplied with pilot operated check valves on each jack cylinder to hold the cylinder in the stowed or working position, should a charged line be severed at any point in the hydraulic system. For safety, the integral holding valves will be located in the cylinder base end, NOT in the transfer tube. Vertical jack cylinder rods will be fully enclosed by a telescoping inner box to protect the cylinder rods from damage. The stabilizer jack hydraulic cylinders will have the following dimensions: 4.25" bore, 3.00" rod, and 28.88" stroke.

Each stabilizer jack will have a pan that will be of the split-pan design and will be a maximum 12.50" wide so as to allow the extension of the stabilizer between parked cars or other obstacles. This pan will serve as a protective guard and a mounting surface for warning lights. The top, forward, and rear edges will be flanged back 90 degrees for added strength.

STABILIZER PADS

The stabilizer footpad will be 12.00" in diameter. The footpad will be attached to the jack cylinder rod by means of a machined ball at the end of the jack cylinder rod which mates to a socket machined into the footpad. The footpad will have the ability to pivot 20 degrees from horizontal in any direction to allow setup on uneven terrain.

CITY OF SANTA ROSA
Specifications For: One (1) Pierce Enforcer 107' Tractor Drawn Aerial Apparatus
March 3, 2024 (Proposal #50303-24)

AUXILIARY STABILIZER PADS

An auxiliary ground pad will be supplied for each stabilizer to provide additional load distribution on soft surfaces. The pads will be 24.00" square and made from lightweight composite material. The ground pressure will not exceed 75 lb per square inch when the ground pads are used and the apparatus is fully loaded and the aerial device is carrying its rated capacity in any position. There will be one (1) pad located on each side of the apparatus, behind the stabilizers.

STABILIZER CONTROLS

An electrically controlled hydraulic valve will power stabilizer movement. The valve can also be manually controlled in the event of electrical malfunction. Hydraulic power override controls will be incorporated into the valve. The manual override mechanism will be completely sealed within the valve assembly to prevent any possibility of corrosion.

The stabilizer controls will be located on the trailer gooseneck, one (1) each side of the apparatus, to provide the operator with a full view of each stabilizer being positioned. Each stabilizer control panel will include the following:

- Driver Side/Passenger Side In/Out control toggle switches
- Driver Side/Passenger Side Up/Down control toggle switches
- Driver Side/Passenger Side Fully Extended indicator lights
- Driver Side/Passenger Side Firm On Ground indicator lights
- Stabilizer Emergency Power control toggle switch
- Trailer Level Assist control toggle switch
- Global Safety Interlock Override red guarded toggle switch
- Aerial system Emergency Stop mushroom switch
- Aerial system Emergency Stop Activated indicator light

As a safety device, an electrically actuated diverter valve will be provided. The hydraulic power will be diverted to the aerial ladder controls automatically the instant all stabilizer jacks are firmly planted on the ground. Once the aerial ladder is raised from the bedded position, the stabilizer hydraulic power is cut off so the stabilizers will not accidentally be moved while the aerial is being operated.

To aid in leveling the unit, two (2) bubble type angle indicators will be located near the stabilizer controls. One (1) indicator will show the angle of the truck from the front to rear and the other will show the side to side angle of the truck. The indicators will be color coded green to show when the truck has been properly leveled allowing the aerial device to be operated at full capacity.

A stabilizer deployment audible warning alarm will be provided at each side of the body, activated by the stabilizer movement.

A "Stabilizers Not Stowed" indicator light will be provided in the cab within view of the driver. It will illuminate automatically whenever the stabilizers are not fully stowed to prevent damage to the vehicle if it is moved. The stabilizer system will also be wired to the "Do Not Move Truck" indicator light.

CITY OF SANTA ROSA
Specifications For: One (1) Pierce Enforcer 107' Tractor Drawn Aerial Apparatus
March 3, 2024 (Proposal #50303-24)

This light will flash whenever the apparatus parking brake is not engaged and the stabilizers are not fully stowed.

STABILIZER PAN MATERIAL

The aerial stabilizer pans will be polished stainless steel.

STABILIZER PINS

The stabilizer jacks will not have holes for the stabilizer pins.

STABILIZER CONTROL BOX DOORS

There will be brushed stainless steel doors hinged on the bottom with a SouthCo C2 chrome raised trigger lever latch provided over each stabilizer control box.

VALVE/POWER DISTRIBUTION BOX ACCESS DOOR

There will be brushed stainless steel doors with a SouthCo C2 chrome raised trigger lever latch provided over the valve and power distribution box doors. These doors will be bottom hinged.

STABILIZER PLACEMENT

There will be two (2) cameras provided and installed on the body, one (1) directly above each stabilizer. The cameras will be activated with a switch in the cab and will provide a picture to specify the fully extended stabilizer position allowing the driver the ability to position the vehicle with the proper clearance for stabilizer deployment.

STABILIZER PAD HARDWARE AND BRACKETS

The auxiliary stabilizer pads will have slide-on brackets with a lower profile hardware (bolts) as well as shorter brackets on the pads. This will allow the pads to be stored within their respective brackets with the brackets facing up or down.

SPECIAL ACTIVATION, STABILIZER WARNING LIGHTS

The stabilizer warning lights will be programmed to activate with the stabilizer camera switch(s), in addition to the aerial master switch.

HYDRAULIC SYSTEM

All hose assemblies will be assembled and crimped by the hose manufacturers certified technician.

All manufacturing employees responsible for the installation of hydraulic components will be properly trained. Training will include: proper handling, installation, torque requirements, cleanliness and quality control procedures for hydraulic components.

Hoses used in the aerial hydraulic system will be of a premium quality hose with a high abrasion resistant cover. All pressure hoses will have a working pressure of 4000 psi and a burst pressure rating of 16,000 psi.

All hydraulic fittings and tubing will be plated to minimize corrosion.

The fitting will use an O-ring seal where possible to minimize hydraulic leaks.

CITY OF SANTA ROSA
Specifications For: One (1) Pierce Enforcer 107' Tractor Drawn Aerial Apparatus
March 3, 2024 (Proposal #50303-24)

An interlock will be provided that prevents activation of the hydraulic pump until the transmission is placed in neutral and the parking brake is set as outlined in the current edition of applicable NFPA standards.

The system will meet the performance requirement of the current edition of applicable NFPA standards, which requires adequate cooling less than 2.5 hours of operations.

All hydraulic components that are non-sealing whose failure could result in the movement of the aerial will comply with current edition of applicable NFPA standards and have burst strength of 4:1.

Dynamic sealing components whose failure could cause aerial movement will have a margin of 2:1 on maximum operating pressure per the current edition of applicable NFPA standards.

All hydraulic hoses, tubes, and connections will have a minimum burst strength of 4:1 per the current edition of applicable NFPA standards.

A chassis mounted positive displacement piston pump for consistent pressure and rapid responses will supply hydraulic power for all aerial operations. The positive displacement pump will provide 3,150psi. The hydraulic pump will be solely dedicated to aerial operations.

The hydraulic oil will be a premium Multi-Vis product having a leading edge additive package, provide oxidation stability, be extremely shear stable and maximum anti-wear properties. All oil delivered to the manufacturing site will have a minimum ISO cleanliness level of 18/15/13.

Each aerial will be evaluated as to the region and climate where it will be used to determine the optimum viscosity and proper oil grade. Oil viscosity will be based on an optimum range of 80 to 1000 SUS during normal aerial use. Before shipment of the unit, an oil sample will be taken and analyzed to confirm the oil is within the allowable ISO grade tolerance.

The aerial hydraulic system will have a minimum oil cleanliness level of ISO 18/15/13 based on the ISO 4406:1999 cleanliness standard. Each customer will receive a certificate of actual cleanliness test results and an explanation of the rating system.

Each aerial will include an oil sample port, identified with a yellow dust cap and a label, for subsequent customer testing.

Ball valves will be provided in the hydraulic suction lines to permit component servicing without draining the oil reservoir.

The aerial will incorporate the use of trombone steel tubes inside the stabilizer beams to eliminate hydraulic hose wear and leaks.

Hydraulic power to the ladder will be transferred from the pedestal by a hydraulic swivel.

The system hydraulic pressure will be displayed on the turntable display.

CITY OF SANTA ROSA
Specifications For: One (1) Pierce Enforcer 107' Tractor Drawn Aerial Apparatus
March 3, 2024 (Proposal #50303-24)

The hydraulic system will be additionally protected from excessive pressure by a secondary pressure relief valve set at 3,150 psi. In the event the main hydraulic pump compensator malfunctions, the secondary relief will prevent system damage.

HYDRAULIC CYLINDERS

All cylinders used on the aerial device will be produced by a manufacturer that specializes in the manufacture of hydraulic cylinders.

Each cylinder will include integral safety holding cartridges.

Each cylinder will be designed to a minimum safety factor of 4:1 to failure.

All safety holding cartridges will be installed at the cylinder manufacturer, in a controlled clean environment to avoid possible contamination and or failure.

POWER TAKEOFF/HYDRAULIC PUMP

The apparatus will be equipped with a power takeoff driven by the chassis transmission and actuated by an electric shift, located inside the cab. The power takeoff which drives the hydraulic pump will meet all the requirements for the aerial unit operations.

An amber indicator light will be installed on the cab instrument panel to notify the operator that the power takeoff is engaged.

An interlock will be provided that allows operation of aerial power only after the chassis spring brake has been set and the chassis transmission has either been placed in the neutral position or drive position after the driveline has been disengaged from the rear axle.

The hydraulic system will be supplied by a variable displacement load and pressure compensating piston pump. The pump will meet the demands of all three simultaneous aerial functions. The pump will provide proper flow for single aerial function with the engine at idle speed. A switch will be provided on the control console to increase the engine speed for multiple function operation.

EMERGENCY PUMP

The hydraulic system will be designed with an auxiliary power unit meeting the guidelines of the current NFPA 1901 standard.

The aerial will be equipped with an emergency hydraulic pump, electrically driven from the truck batteries. The pump will be capable of running for 30 minutes for limited aerial functions to stow the unit in case of a main pump or truck system failure. A momentary switch will be located at the stabilizer and aerial control locations to activate the emergency pump.

AERIAL CONTROL VALVE

The aerial hydraulic control valve will be designed with special spool flows, limiting the oil flow for the designed function speed. The valve will be electrically controlled and be located in the control console with the handles oriented downward for manual operation.

CITY OF SANTA ROSA
Specifications For: One (1) Pierce Enforcer 107' Tractor Drawn Aerial Apparatus
March 3, 2024 (Proposal #50303-24)

The activation handles will be spaced a minimum of 3.50" for ease of operation. The valve spools will be designed to bleed off downstream pressure, in the neutral position and allow proper sealing of any cylinder holding cartridge.

OIL RESERVOIR

The oil reservoir will have a minimum capacity of 40 gallons. The oil fill location will be easily accessible and be labeled "Hydraulic Oil Only" and also indicate the grade of oil that is installed in the reservoir. The fill cap will have a 40 micron filter to provide protection from contamination. A drain hose will be included and will terminate with a quarter turn ball valve.

Two suction ports will be provided, one for the main hydraulic pump and one for the emergency pump. The main suction will be slightly elevated off the bottom of the reservoir and include a 100 mesh suction strainer. The emergency suction port will be closer to the bottom of the reservoir to provide some reserve oil for emergency operation.

A six (6) disc type magnetic drain will also be provided to collect any ferrous contaminants.

A combination sight glass and thermometer will be mounted to the reservoir in an easily viewable location.

The hydraulic oil reservoir will be labeled per the current edition of applicable NFPA standards.

RETURN FILTER

The low pressure oil return filter will be remote mounted and designed to prevent oil loss during filter change. A 50 psi bypass will be included to protect the element and hydraulic system during lower than normal operating temperatures. The system will incorporate the following filter to provide dependable service:

- return filter: beta 200 at 6 micron

HYDRAULIC SWIVEL

The aerial ladder will be equipped with a three (3) port, high pressure hydraulic swivel which will connect the hydraulic lines from the hydraulic pump and reservoir through the rotation point to the aerial control bank. The hydraulic swivel will allow for 360 degree continuous rotation of the aerial.

ELECTRIC SWIVEL

The ladder will be equipped with an electric swivel to allow 360 degrees rotation of the aerial while connecting all electrical circuits through the rotation point. A minimum of 32 collector rings will be provided that are capable of supplying 30 amp continuous service. All collector rings will be enclosed and protected with desiccant plugs against condensation and corrosion. No oil or silicone will be used.

12-BIT ABSOLUTE ENCODER

The aerial ladder will be equipped with a 12-Bit Absolute Encoder which provides 4096 counts per shaft turn for position and direction reference.

CITY OF SANTA ROSA
Specifications For: One (1) Pierce Enforcer 107' Tractor Drawn Aerial Apparatus
March 3, 2024 (Proposal #50303-24)

The 12-Bit Absolute Encoder will provide a unique binary word to reference each position and direction for all 360 degrees of rotation.

If the power is interrupted for any reason, the 12-Bit Absolute Encoder will allow power to be returned to the system without having to re-zero the settings.

The 12-Bit Absolute Encoder will be an integral part of a micro-processor based control system.

ELECTRICAL SYSTEM

The aerial device will utilize a microprocessor-based control system. The system will consist of the following components:

Control System Modules

Each of the control system modules will be configured as follows:

Sealed to a NEMA 4X rating

Operating range from -40 degrees F to 156 degrees F (-40 degrees C to 70 degrees C)

Communicate using J1939 data link

Two (2) diagnostic LED lights

One (1) green light that illuminates when module has power (B+) and ground

One (1) red light that flashes to indicate the module is capable of communicating via the data link

Up to 16 diagnostic LEDs on each module

Ground matrix identification system

The following control system modules will be used:

Control Module

Main controller for the system

USB connection allows for computer diagnostics

Power Module

Built-in fault sensing

Eight (8) digital outputs

Pulse width modulating (PWM) capable

10A continuous per output

CITY OF SANTA ROSA
Specifications For: One (1) Pierce Enforcer 107' Tractor Drawn Aerial Apparatus
March 3, 2024 (Proposal #50303-24)

Circuit protection based on actual current draw (not affected by heat)

Current Control Module

Built-in fault sensing

Three (3) analog inputs

Eight (8) digital outputs

Pulse width modulating (PWM) capable

3A continuous per output

Closed Loop System

Circuit protection based on actual current draw (not affected by heat)

Input Module

16 software selectable (digital or analog) inputs

Output Module

16 digital outputs

Input/Output Module

Eight (8) software selectable (digital or analog) inputs

Eight (8) digital outputs

TRACKING LIGHTS

There will be two (2) Whelen® MP**, 5,695 lumens 12 volt DC LED lights installed on the base section of the aerial device below the hand rails per the following:

- One (1) will be located on the left side with left side tracking light to include spot optics.
- One (1) will be located on the right side with right side tracking light to include spot optics.
- The light(s) to be installed on adjustable bail bracket(s).
- The painted parts of this light assembly to be white.

The tracking lights will be controlled by a switch located at the platform/tip and turntable.

AERIAL LED LOCATOR LIGHT

There will be two (2) Whelen®, Model M2W**, 12 volt flashing LED lights installed at the aerial tip facing out when the aerial boom is in the stowed position. There will be one (1) light on the driver's side and one (1) light on the passenger's side.

The color of the lights will be, blue.

CITY OF SANTA ROSA
Specifications For: One (1) Pierce Enforcer 107' Tractor Drawn Aerial Apparatus
March 3, 2024 (Proposal #50303-24)

The warning light lens colors to be the same as the LEDs.

The light will be activated when the aerial is raised from the cradle.

LIGHTING ON AERIAL LADDER

There will be TecNiq, Model D02 LED rung lighting provided on both sides of the aerial ladder base, lower and upper mid, and fly sections. The lighting will be located adjacent to the ladder rungs along the lower rail of the ladder sections and will run the length of the ladder section.

The color of the sections will be:

- The base section of the ladder to be blue.
- The lower mid section of the ladder to be blue.
- The upper mid section of the ladder to be blue.
- The fly section of the ladder to be blue and the last four (4) rungs to be red.

The LED rung lighting will be activated when a switch within reach of the driver is activated, a switch within reach of the tiller driver is activated and a switch at the turntable operator's panel is activated through the master battery switch.

The lights may be load managed when the parking brake is applied.

STABILIZER WARNING LIGHTS

There will be two (2) Whelen, Model M6*, LED flashing warning lights with Whelen, Model M6FC, chrome flanges installed on the stabilizer cover panels, one (1) each side.

The front stabilizer pan lights will be red LED with a lens the same color as the LEDs.

These warning lights will be activated by the same switch as the side warning lights.

STABILIZER BEAM WARNING LIGHTS

Two (2) 4.00" diameter red LED flashing lights will be mounted on each stabilizer, one (1) facing forward and one (1) facing rearward. The lights will be Grote Supernova 40 series LED lights. The lights will be recessed in the horizontal beam of the stabilizer. These warning lights will be activated with the aerial master switch.

STABILIZER SCENE LIGHTS

There will be one (1) Truck-Lite, Model 44042C 4.00" LED, scene light installed under each stabilizer beam to illuminate the surrounding area. A total of two (2) lights will be installed. These lights will be activated by the aerial master switch.

120-VOLT RECEPTACLE AT TIP

A 120-volt, 15 amp, twist lock receptacle, with weatherproof cover will be provided at the tip of the aerial device.

CITY OF SANTA ROSA
Specifications For: One (1) Pierce Enforcer 107' Tractor Drawn Aerial Apparatus
March 3, 2024 (Proposal #50303-24)

120 VOLT LIGHTING AT TIP

There will be Two (2) Whelen, Model PFP2AC, white 120 volt LED floodlight(s) installed in white Whelen, Model PBA206, bail bracket(s) located on the tip of the ladder, on the driver and passenger side mounted vertically and allowed to swivel.

There will be a reinforcement plate provided for the base of the bail bracket to hold the light to the special mounting bracket.

Light(s) will be switched at the platform/tip and turntable.

2-WAY AERIAL COMMUNICATION SYSTEM

There will be a Fire Research, Model ICA910, two-way intercom system provided. The control module with an LED volume display and push-button volume control will be located on the turntable operator console.

A hands free module will be located at the aerial tip or platform and constantly transmit to the other module unless the control module push-to-talk button is pressed.

Each intercom unit will be weatherproof.

AERIAL VIDEO CAMERA SYSTEM

There will be one (1) color, back-up style camera with 150-degree field of view attached to the aerial ladder tip facing outward and connected to one (1) 2.4GHz wireless transmitter. One (1) 2.4GHz receiver will be provided at the aerial turntable and the video will go to the Command Zone information center display. The camera system will be activated with the aerial master switch.

The following Safety Vision components will be supplied:

- One (1) SV-690H-Kit Camera
- One (1) SV-WLINK AHDKT Transmitter, Receiver Kit
- All required cables

LIFTING EYE ASSEMBLY - ROPE RESCUE ATTACHMENT

A lifting eye assembly will be provided that is designed to evenly distribute load at the tip of the aerial. The lift eye assembly is retained by two (2) locking pins, one (1) at each end outboard side of the egress. Leveling is maintained by the lifting eye assembly rotating within the egress mounting. The lifting eye assembly rating will match the capacity rating of the aerial device.

DC JUNCTION BOX AT TIP

The DC circuit junction box located at the tip of the aerial device will be moved rearward and inboard on the hat section as much as possible.

MANSAVER™ BARS, AERIAL TURNTABLE

ManSaver™ bars will be red in color and installed at the aerial turntable.

CITY OF SANTA ROSA
Specifications For: One (1) Pierce Enforcer 107' Tractor Drawn Aerial Apparatus
March 3, 2024 (Proposal #50303-24)

WATER SYSTEM

A waterway system will be provided consisting of the following components and features:

A 5.00" pipe will be connected to the water supply on one end and to a 5.00" internal diameter water swivel at the rotation point of the turntable. The water swivel will permit 360 degree continuous rotation of the aerial device.

The 5.00" waterway swivel is to be routed through the rotation point up to the heel pin swivel. The heel pin swivel will allow the water to flow to the ladder pipe while elevating the aerial ladder from -10 degrees to 77 degrees. The heel pivot pin is not integral with the waterway swivel at any point. The design of the waterway will allow complete servicing of the waterway swivel without disturbing the heel pivot pin.

The integral telescopic water system will consist of a 4.50" diameter tube in the base section, a 4.00" diameter tube in the inner mid-section, a 3.50" diameter tube in the outer mid-section, and a 3.00" diameter tube in the fly section. The telescopic waterway will be constructed of anodized aluminum pipe.

The aerial will be capable of discharging up to 1000 gpm at 100 psi parallel to the ladder and 90 degrees to each side of center while maintaining the rated tip load.

The aerial will be capable of discharging between 1001 and up to 1500 gallons per minute at 100 psi parallel to the ladder and 40 degrees to each side of center while maintaining the rated tip load.

The master stream will be capable of flow up to 30 degrees above horizontal.

An adjustable pressure relief valve will be furnished to protect the aerial waterway from a pressure surge.

Two (2) 1.50" drain valves will be located at the lowest points of the waterway system and will be routed to drain through the center of the 5th wheel.

WATERWAY SEALS

The waterway seals will be of type-B PolyPak design, composed of nitroxile seal and a nitrile wiper, which together offer maximum stability and extrusion resistance on the waterway. The seal will be capable of withstanding pressures up to 2000 psi, temperatures in excess of 250 degrees Fahrenheit and have resistance to all foam generating solutions. The seals will be internally lubricated.

The waterway seals will have automatic centering guides constructed of synthetic thermalpolymer. The guides will provide positive centering of the extendible sections within each other and the base section to insure longer service life and smoother operation.

CITY OF SANTA ROSA
Specifications For: One (1) Pierce Enforcer 107' Tractor Drawn Aerial Apparatus
March 3, 2024 (Proposal #50303-24)

AERIAL MONITOR

An Akron Model 3480 monitor with stow and deploy will be provided at the tip with a Akron 1250 gpm Model 1578. This monitor will allow for an additional 30 degrees of travel above horizontal at the aerial tip.

The monitor's functions will be controlled electrically from two (2) separate locations. One (1) control will be located at the control console and the other at the ladder tip.

There will be a courtesy light at the tip of the aerial to illuminate the controls.

If the aerial has a quick-lock waterway, a limit switch will be provided to disable the extended vertical travel when the monitor is locked to the lower ladder section.

AERIAL WATERWAY FLOW METER

Waterway flow, including total water flowed, will be monitored by the microprocessor. An LCD display will be located at the turntable control station.

AERIAL WATERWAY INLET

The aerial waterway will be plumbed from the fifth wheel area to the waterway swivel with 4.00" pipe. A 5.00" inlet will be located on each side of the apparatus complete with a chrome plated cap. The individual "line" pressure gauges for the inlets will be manufactured by Class 1. They will be a minimum of 3.50" in diameter and will have white faces with black lettering. Gauges will be compound type with a vacuum/pressure range of 30.00"-0-600#.

The individual pressure gauge will be installed as close to the inlet as practical.

WATERWAY LOCKING SYSTEM

The aerial ladder waterway monitor will be capable of being positioned at either the fly section or at the next lower section of the ladder.

The monitor location will be changeable by the use of a single handle, located at the side of the ladder.

The handle, attached to a cam bracket, will simply be moved forward to lock the monitor at the fly section and back to lock it to the previous section.

There will be no pins to remove and reinstall.

The monitor will be operational at all times, regardless of its position, without connecting or disconnecting electrical lines.

WATERWAY INLETS BUTTERFLY VALVE

An Akron Model 7940 butterfly valve will be provided at the aerial waterway inlet at each side. The hat bracket on the gooseneck will be designed to enclose the butterfly valve with the handwheel exposed.

ADAPTER, STORZ INLET

A 5.00" FNST x 4.00" Storz adapter with blind cap will be provided on the aerial inlet.

CITY OF SANTA ROSA
Specifications For: One (1) Pierce Enforcer 107' Tractor Drawn Aerial Apparatus
March 3, 2024 (Proposal #50303-24)

MONITOR AUTO STOW

The monitor will be set to auto stow facing the left side of the body to allow the operator to verify the monitor is stowed prior to nesting the device.

QUICK-LOCK WATER WAY LOCK LABELING

The Quick-Lock waterway locking mechanism will be labeled "LOWER FLY" "RELEASE" "UPPER FLY". Three (3) labels will be installed on the side and three (3) on the top of the pinnable waterway release lever mounting bracket.

2.50" AUXILIARY OUTLET AT AERIAL TIP

An auxiliary hose connection outlet will be supplied at the tip of the aerial ladder. It will be located on the left hand side of the aerial waterway.

Flow to the auxiliary outlet will be supplied by 2.50" piping. A 2.50" gate valve with a non-rising stem and crank handle will be supplied. A cap and chain will be provided.

Flow to the aerial waterway monitor will be controlled by a 4.00" aluminum butterfly valve with a handwheel. The valve will be located at the monitor inlet.

A 200 psi relief valve and a 0.75" automatic drain valve will be supplied in the waterway at the tip.

TOOLS

The following tools will be provided for retorquing of all specified bolts as recommended by the manufacturer:

- Torque Wrench
- All Required Extensions, Sockets and Adapters
- 4-to-1 Multiplier

MANUALS

Two (2) operator maintenance manuals and two (2) wiring diagrams pertaining to the aerial device will be provided with the apparatus at time of pick-up.

INITIAL INSTRUCTION

On initial delivery of the fire apparatus, the contractor will supply a qualified representative to demonstrate the apparatus and provide initial instruction to the fire department regarding the operation, care, and maintenance of the apparatus for a period of four (4) consecutive days.

LUBRICATION CHART

one (1) copie(s) of a lubrication chart will be provided with the manuals. The chart will indicate the total number of lubrication points and their locations.

TILLER CAB

A permanently mounted tiller cab will be located on top of the tiller trailer, to the rear of the aerial ladder. The maximum overall height of the tiller cab will not exceed 134.00". The tiller cab will be totally enclosed.

CITY OF SANTA ROSA
Specifications For: One (1) Pierce Enforcer 107' Tractor Drawn Aerial Apparatus
March 3, 2024 (Proposal #50303-24)

The cab windshield will be automotive approved tinted safety glass and will provide a minimum of 1,513 square inches of clear viewing area. Each side window, directly rearward of the windshield, will be more than 536 square inches. The side windows, combined with the windshield, will provide a minimum of 2,585 square inches of unobstructed viewing area. In order to provide maximum visibility for the tillerman, there will be no corner posts at the forward corners of the windshield.

The upper area of each tiller cab door will be contoured into the roof, providing greater clearance when entering and exiting the tiller cab. The tiller cab doors will be equipped with drop-down sliding window. The windows will be 18.00" wide x 31.00" high.

The rear wall of the tiller cab will have a vertically-split sliding window. The window will be 33.50" wide x 27.75" high.

The tiller cab floor will be constructed of aluminum treadplate.

A two (2) speed electric windshield wiper with washer will be provided for the front windshield. The windshield washer reservoir will have a capacity of two (2) quarts and will be located forward of the tiller cab.

An adjustable, telescopic steering column will be provided.

The diagnostic plug for the trailer ABS system will be provided in the driver side tiller access stepwell, behind the fuel fill door.

The following controls/alarms will be provided inside the tiller cab:

- Buzzer signaling system with push button in tiller cab steering wheel as well as a labeled push button in the tractor cab, within reach of the driver.
- Jackknife alarm

The following will be provided on the steering column support pedestal:

- Two (2) heater/defroster outlets
- Heater/defroster control switch

The following controls/gauges will be located in the upper control panel:

- Tiller wheel position indicator gauge. (L-C-R)
- Two (2) 2.00" diameter amber turn signals
- Windshield wiper/washer control switch

A vinyl covered sun visor will be provided in the tiller cab above the windshield. There will be a black plastic thumb latch provided to help secure the sun visor in the stowed position.

CITY OF SANTA ROSA
Specifications For: One (1) Pierce Enforcer 107' Tractor Drawn Aerial Apparatus
March 3, 2024 (Proposal #50303-24)

TILLER CAB DOME LIGHT

There will be one (1) Whelen, model 60C*EGCS, 6.00" round dual LED dome light installed in the tiller cab.

The color of the LED will be red and white.

The white LED will be controlled by the door switches and the lens switch.

The color LED will be controlled by the lens switch.

TILLER CAB HEATER/DEFROSTER

There will be two (2) DC Thermal, Model SA12-4000, combination heater/defroster provided in the tiller cab. The system will be 12 volt and will be powered through the tractor ignition circuit. Each heater will have a max of 5,000BTU.

A thermostat integral to the unit will be provided.

TILLER CAB AIR CONDITIONING

Air conditioning will be provided for the tiller cab.

The unit will be manufactured by Danhard Inc.

The air conditioner will have cooling capacity of 13,500 BTU.

The in tiller cab venting will route via louvers included on the B-pillar of the tiller cab.

The unit will be 120 volt AC and will be run off of the onboard generator. The full load amperage draw will be 12.00 amps in the cooling mode.

The evaporator will be located ahead of the tiller cab on the top deck of the tiller trailer. The air conditioning unit will not increase the overall height of the tiller cab.

TILLER CAB SEAT

A USSC, Model Magnus R-Back, air suspension seat will be provided in the tiller cab. For increased convenience, the seat will include a pneumatic control to adjust the height (5.00" travel) and horizontal position (6.25" travel). To provide flexibility for multiple driver configurations, the seat will have a reclining back, adjustable from 90 degrees to 45 degrees rearward. For optimal comfort, the seat will be provided with 17.00" deep foam. To ensure safe operation, the seat will be equipped with seat belt sensors in the seat cushion and belt receptacle that will activate an alarm indicating a seat is occupied but not buckled.

The seat will be furnished with a 3-point, shoulder type seat belt. The seat belt will be furnished with dual automatic retractors that will provide ease of operation in the normal seating position.

There will be no seat riser provided in the tiller cab with this seat.

CITY OF SANTA ROSA
Specifications For: One (1) Pierce Enforcer 107' Tractor Drawn Aerial Apparatus
March 3, 2024 (Proposal #50303-24)

TILLER CAB STEPS

For access to the tiller cab, two (2) sets of steps will be furnished at the rear of the apparatus, one set each side. The bottom three (3) access steps will be full width, approximately 20.00" wide, and located just behind the tiller axle. The top step will be full width, approximately 18.00" wide. The steps will be such that they have a progressive angle when ascending and descending. The bottom step will be approximately 13.81" deep, the second step will be approximately 11.19" deep, the third step will be approximately 8.56" deep and the top step will be approximately 6.00" deep. The steps will be securely reinforced and constructed of aluminum treadplate. The outside corners at the rear edges of the steps will be mitered at 45 degrees. Handrails will be provided on each side of the step assemblies for maximum safety. The steps will be illuminated for nighttime operation.

JACKKNIFE ALARM

An audible and visual warning system will be provided to warn both drivers when the jackknife position approaches the maximum allowable angle.

TILLER WARNING INDICATOR

A warning indicator in the tractor cab will be activated if the parking brake is released and the tiller driver is not present in the tiller cab.

CONVEX MIRRORS ON TILLER CAB

An 8.00" diameter round convex mirror with adjustable arm will be installed on each side of tiller cab.

AIR CONDITIONER CONDENSER COVER

There will be a treadplate cover provided over the tiller cab air conditioner condenser. Knockouts will be provided to allow for proper air flow and circulation.

ENGINE START IN TILLER CAB

A foot switch will be provided in the tiller cab on the passenger side to allow the truck to be started. If the switch is not pressed the truck will not start.

There will be a master override switch located in the cab which will allow the truck to be started in the unlikely event that the switch at the tiller cab would fail.

The switch in the cab will be a covered momentary switch.

WINDOW DEFROST FANS

Two (2) window defrost fans will be mounted one (1) each side of the tiller steering column.

WINDOW TINT

The tiller cab rear wall sliding window will be tinted with 14% light transmission tint.

TILLER CAB HVAC CONTROLS LOCATION

The controls for the tiller cab air conditioner and heater will be installed on an angled panel located on the left side dash; customer to provide exact mount location at the construction review inspection.

CITY OF SANTA ROSA
Specifications For: One (1) Pierce Enforcer 107' Tractor Drawn Aerial Apparatus
March 3, 2024 (Proposal #50303-24)

LIGHTS, TURN SIGNALS (INSIDE TILLER CAB)

The turn signal lights inside the tiller cab will be amber. There will be two (2) Truck-Lite, model 33050Y recessed LED light, mounted one (1) each side in overhead position of tiller cab.

FOOTSWITCH

A foot switch will be provided in the tiller cab to activate the buzzer signaling system. The foot switch will be installed left side locate switch in Panel #11.

DOOR STOP

Rubber material will be provided on an angled bracket to stop the open travel for each of the tiller cab doors. A polished stainless steel scuffplate will be provided on the outside of the door and extend under the bottom of the door to protect the door from the bumper.

TILLER CAB DOOR SCUFFPLATE

A piece of polished s/s scuffplate material will be provided on the bottom surface of the tiller cab doors where they contact the rubber door stop.

TILLER TRAILER

The gooseneck area of the tiller trailer will be constructed of 100,000 psi minimum yield strength steel.

The gooseneck area will have a section modulus of 289.00 cu. in. and a resistance to bending moment of 28,900,000 inch pounds.

The gooseneck area will be 46.00" wide x 13.50" deep.

The tiller trailer frame will be box type construction to effectively resist trailer twist.

The side rails will have a 13.38" tall web over the front and mid sections of the trailer, with a continuous smooth taper to a 10.75" over the tiller axle.

The frame rails will be constructed of 80,000 psi minimum yield strength heat treated .38" thick steel, with 3.50" wide flanges and covered by top and bottom plates to form a ridged box structure. Cover plates will be 50,000 psi minimum yield strength steel.

The tiller trailer frame will have a section modulus of 257.70 cu. in., and a resisting bending moment (rbm) of 12,880,000 inch pounds over the critical regions of the frame assembly, with a section modulus of 18.96 cu. in. with an rbm of 2,085,803 inch pounds over the rear axle.

The overall length of the tiller trailer will be 471.00". The gooseneck area of the trailer will be extended 3.00".

WALKWAY, TURNTABLE TO BODY

A walkway will be provided from the aerial turntable to the tiller body.

CITY OF SANTA ROSA
Specifications For: One (1) Pierce Enforcer 107' Tractor Drawn Aerial Apparatus
March 3, 2024 (Proposal #50303-24)

TILLER TRAILER NON DRIVE AXLE

The tiller trailer axle will be of the independent suspension design with a ground rating of 22,800 lb.

Upper and lower control arms will be used on each side of the axle. Upper control arm castings will be made of 100,000-psi yield strength 8630 steel and the lower control arm casting will be made of 55,000-psi yield ductile iron.

The center cross members and side plates will be constructed out of 80,000-psi yield strength steel.

Each control arm will be mounted to the center section using elastomer bushings. These rubber bushings will rotate on low friction plain bearings and be lubricated for life. Each bushing will also have a flange end to absorb longitudinal impact loads, reducing noise and vibrations.

The upper control arm will be shorter than the lower arm so that wheel end geometry provides positive camber when deflected below rated load and negative chamber above rated load.

Camber at load will be zero degrees for optimum tire life.

The kingpin bearing will be of low friction design and be sealed for life.

Toe links that are adjustable for alignment of the wheel to the center of the trailer will be provided.

The wheel ends must have little to no bump steer when the chassis encounters a hole or obstacle.

The steering linkage will provide proper steering angles for the inside and outside wheel, based on the vehicle wheelbase.

The turning angle will be 24 degrees or greater.

TILLER TRAILER NON DRIVE AXLE WARRANTY

The non drive axle system will have a **three (3) year parts** and labor warranty.

TILLER TRAILER STEERING

Dual Sheppard M110 steering gears, with integral heavy-duty power steering, will be provided.

The steering wheel will be 18.00" in diameter, and capable of tilting and telescoping.

A lock-out pin will be provided on the tiller cab steering column.

BRAKES

The tiller trailer brake calipers will be Meritor® DiscPlus™ EX225 air disc type. The brake rotors will be 17.00" ventilated.

CITY OF SANTA ROSA
Specifications For: One (1) Pierce Enforcer 107' Tractor Drawn Aerial Apparatus
March 3, 2024 (Proposal #50303-24)

SUSPENSION

Independent suspension will be provided with a minimum ground rating of 22,800 lb.

The independent suspension system will be designed to provide maximum ride comfort. The design will allow the vehicle to travel at highway speeds over improved road surfaces, and at moderate speeds over rough terrain with minimal transfer of road shock and vibration to the vehicle's crew compartment.

Each wheel will have torsion bar type spring. In addition, each wheel end will also have energy absorbing jounce bumpers to prevent bottoming of the suspension.

The suspension design will be such that there is at least 10.00" of total wheel travel and a minimum of 3.75" before suspension bottoms.

The torsion bar type spring and anchor lock system will allow for simple lean adjustments without the use of shims. Adjustment for a lean will be accomplished within 15 minutes. Anchor adjustment design is such that it allows 4.00" of ride height adjustment per side.

The independent suspension will have been put through a durability test that simulated a minimum of 140,000 miles of inner city driving.

TIRES

Tiller trailer tires will be Goodyear 425/65R22.50 radials, 20 ply Armor MAX MSA, rated for 22,800 lb maximum axle load and 68 mph maximum speed.

WHEELS, TILLER

The tires will be mounted on Alcoa® 22.50" x 12.25" polished aluminum disc type wheels with a ten (10)-stud 11.25" bolt circle.

OIL SEALS

Oil seals with viewing window will be provided on the tiller axle.

LOOSE EQUIPMENT

The following equipment will be furnished with the completed unit:

- One (1) bag of chrome, stainless steel, or cadmium plated screws, nuts, bolts and washers, as used in the construction of the unit.

CITY OF SANTA ROSA
Specifications For: One (1) Pierce Enforcer 107' Tractor Drawn Aerial Apparatus
March 3, 2024 (Proposal #50303-24)

NFPA LOOSE EQUIPMENT

NFPA Required Loose Equipment Provided by Fire Department

The following loose equipment as outlined in NFPA 1900, 2024 edition, table 8.1 will be provided by the fire department:

- One (1) traffic vest for each seating position, each vest to comply with ANSI/ISEA 107, *American National Standard for High-Visibility Safety Apparel and Accessories*, and have a five-point breakaway feature that includes two (2) at the shoulders, two (2) at the sides, and one (1) at the front.
- Five (5) fluorescent orange traffic cones not less than 28.00" (711 mm) in height, each equipped with a 6.00" (152 mm) retro-reflective white band no more than 4.00" (152 mm) from the top of the cone, and an additional 4.00" (102 mm) retro-reflective white band 2.00" (51 mm) below the 6.00" (152 mm) band.
- Five (5) illuminated warning devices such as highway flares, unless the five (5) fluorescent orange traffic cones have illuminating capabilities.
- Four (4) ladder belts meeting the requirements of NFPA 2500.

NFPA Loose Equipment That Shall be Considered:

The following loose equipment as outlined in NFPA 1900, 2024 edition, appendix table A.8.4 (a) should be considered:

- Two (2) 3 ft - 4 ft plaster hooks with D handles mounted in brackets fastened to the apparatus.
- Two (2) crowbars.
- Two (2) claw tools.
- Two (2) 12 lb (5 kg) sledgehammers.
- Four (4) SCBA apparatus
- Four (4) SCBA spare cylinders
- One (1) first aid kit.
- Six (6) salvage covers, each a minimum size of 12 ft x 18 ft (3.6 m x 5.5 m).
- Four (4) combination spanner wrenches.
- Two (2) scoop shovels.
- One (1) pair of bolt cutters, 24.00" (0.6 m) minimum.
- One (1) 150 ft (45 m) light-use life safety rope meeting the requirements of NFPA 2500.
- One (1) 150 ft (45 m) general-use life safety rope meeting the requirements of NFPA 2500.
- One (1) 150 ft (45 m) utility ropes having a breaking strength of at least 5000 lb (2300 kg).
- One (1) box of tools to include the following:
 - one (1) hacksaw with three (3) blades
 - one (1) keyhole saw
 - one (1) 12" (.3 m) pipe wrench
 - one (1) 24" (.6 m) pipe wrench
 - one (1) ballpeen hammer
 - one (1) pair of tin snips

CITY OF SANTA ROSA
Specifications For: One (1) Pierce Enforcer 107' Tractor Drawn Aerial Apparatus
March 3, 2024 (Proposal #50303-24)

- one (1) pair of pliers
- one (1) pair of lineman's pliers
- assorted types and sizes of screwdrivers
- assorted adjustable wrenches
- assorted combination wrenches
- One (1) automatic external defibrillator (AED).

FIRE EXTINGUISHER MOUNTING

Four (4) brackets will be mounted on the apparatus as designated. The type of extinguisher(s) will be one CO2, one Metal-X, one water can and one dry chemical ABC extinguisher. The location(s) will be as follows for each extinguisher: Left side trailer catwalk (forward of the traffic cone mounts) one CO2 and one Metal-X / Right side trailer catwalk (forward of the traffic cone mounts) one water can and one dry chemical ABC.

WATER EXTINGUISHER PROVIDED BY FIRE DEPARTMENT

The extinguisher is not on the apparatus as manufactured. The fire department will provide and mount the extinguisher.

AXE, FLATHEAD, NOT REQUIRED BY NFPA 2024

NFPA 1900, 2024 edition, does not require a flathead axe to be provided.

PAINT PROCESS

The exterior custom cab and body painting procedure will consist of a seven (7) step finishing process as follows:

1. Manual Surface Preparation - All exposed metal surfaces on the custom cab and body will be thoroughly cleaned and prepared for painting. Imperfections on the exterior surfaces will be removed and sanded to a smooth finish. Exterior seams will be sealed before painting. Exterior surfaces that will not be painted include; chrome plating, polished stainless steel, anodized aluminum and bright aluminum treadplate.
2. Chemical Cleaning and Pretreatment - All surfaces will be chemically cleaned to remove dirt, oil, grease, and metal oxides to ensure the subsequent coatings bond well. The aluminum surfaces will be properly cleaned and treated using a high pressure, high temperature 4 step Acid Etch process. The steel and stainless surfaces will be properly cleaned and treated using a high temperature 3 step process specifically designed for steel or stainless. The chemical treatment converts the metal surface to a passive condition to help prevent corrosion.
3. Surfacer Primer - The Surfacer Primer will be applied to a chemically treated metal surface to provide a strong corrosion protective basecoat. A minimum thickness of 2 mils of Surfacer Primer is applied to surfaces that require a Critical aesthetic finish. The Surfacer Primer is a two-component high solids urethane that has excellent sanding properties and an extra smooth finish when sanded.
4. Finish Sanding - The Surfacer Primer will be sanded with a fine grit abrasive to achieve an ultra-smooth finish. This sanding process is critical to produce the smooth mirror like finish in the topcoat.

CITY OF SANTA ROSA
Specifications For: One (1) Pierce Enforcer 107' Tractor Drawn Aerial Apparatus
March 3, 2024 (Proposal #50303-24)

5. Sealer Primer - The Sealer Primer is applied prior to the Basecoat in all areas that have not been previously primed with the Surfacer Primer. The Sealer Primer is a two-component high solids urethane that goes on smooth and provides excellent gloss hold out when topcoated.
6. Basecoat Paint - Two coats of a high performance, two component high solids polyurethane basecoat will be applied. The Basecoat will be applied to a thickness that will achieve the proper color match. The Basecoat will be used in conjunction with a urethane clear coat to provide protection from the environment.
7. Clear Coat - Two (2) coats of Clear Coat will be applied over the Basecoat color. The Clear Coat is a two-component high solids urethane that provides superior gloss and durability to the exterior surfaces. Lap style and roll-up doors will be Clear Coated to match the body. Paint warranty for the roll-up doors will be provided by the roll-up door manufacturer.

After the cab and body are painted, the color will be verified to make sure that it matches the color standard. Electronic color measuring equipment will be used to compare the color sample to the color standard entered into the computer. Color specifications will be used to determine the color match. A Delta E reading will be used to determine a good color match within each family color.

All removable items such as brackets, compartment doors, door hinges, and trim will be removed and painted separately if required, to ensure paint behind all mounted items. Body assemblies that cannot be finish painted after assembly will be finish painted before assembly.

The paint finish quality levels for critical areas of the apparatus (cab front and sides, body sides and doors, and boom lettering panels) are to meet or exceed Cadillac/General Motors GMW15777 global paint requirements. Orange peel levels are to meet or exceed the #6 A.C.T. standard in critical areas. The manufacture's written paint standards will be available upon request.

Environmental Impact

Contractor will meet or exceed all current state regulations concerning paint operations. Pollution control will include measures to protect the atmosphere, water and soil. Controls will include the following conditions:

- Topcoats and primers will be chrome and lead free.
- Metal treatment chemicals will be chrome free. The wastewater generated in the metal treatment process will be treated on-site to remove any other heavy metals.
- Particulate emission collection from sanding operations will have a 99.99 percent efficiency factor.
- Particulate emissions from painting operations will be collected by a dry filter or water wash process. If the dry filter is used, it will have an efficiency rating of 98 percent. Water wash systems will be 99.97 percent efficient
- Water from water wash booths will be reused. Solids will be removed on a continual basis to keep the water clean.
- Paint wastes are disposed of in an environmentally safe manner.
- Empty metal paint containers will be recycled to recover the metal.

CITY OF SANTA ROSA
 Specifications For: One (1) Pierce Enforcer 107' Tractor Drawn Aerial Apparatus
 March 3, 2024 (Proposal #50303-24)

- Solvents used in clean-up operations will be recycled on-site or sent off-site for distillation and returned for reuse.

Additionally, the finished apparatus will not be manufactured with or contain products that have ozone depleting substances. Contractor will, upon demand, present evidence that the manufacturing facility meets the above conditions and that it is in compliance with his state EPA rules and regulations.

CAB PAINT

The cab will be painted #90 red.

BODY PAINT

The body will be painted to match the lower section of the cab.

PAINT

The tiller cab will be painted #90 red.

PAINT CHASSIS FRAME ASSEMBLY

The chassis frame assembly will be finished with primer and gloss black paint before the installation of the cab and body, and before installation of the engine and transmission assembly, air brake lines, electrical wire harnesses, etc.

Components that are included with the chassis frame assembly that will be painted are:

- Frame rails
- Frame liners
- Cross members
- Axles
- Suspensions
- Steering gear
- Battery boxes
- Bumper extension weldment
- Frame extensions
- Body mounting angles
- Rear Body support substructure (front and rear)
- Pump house substructure
- Steel fuel tank
- Castings
- Individual piece parts used in chassis and body assembly

FILM TECHNICAL PROPERTIES		
PROPERTY	TEST METHOD	PERFORMANCE
Color	-	Black
Film Thickness	-	0.5 - 1.5 Mils
Gloss - 60 Degree	ASTM D523	65 - 85
Pencil Hardness	ASTM D3363	2H Minimum
Direct Impact	ASTM D2794	100 in. - lbs. Minimum
Reverse Impact	ASTM D2794	60 in. - lbs. Minimum
Crosshatch Adhesion	ASTM D3359	4B - 5B
Humidity	ASTM D1735	1000 Hours Minimum
Water Immersion	ASTM D870	250 Hours Minimum
Gravelometer	GM9508P	6 Minimum
Throwpower	GM9535P	12 - 15 in.
<small>Cold rolled steel lab panels. Zinc Phosphate pretreatment, 0.6 mils average film thickness, cured 20 minutes @ 350°F.</small>		
PROPERTY	SUBSTRATE PRETREATMENT	SALT SPRAY* 1000 HOURS
Corrosion Resistance	CRS / Zinc Phos / Non-Chrome	1 - 2 mm
<small>*Salt Spray - ASTM B117, cold rolled steel lab panels cured 20 minutes @ 350°F. [Average Total Scribe Creep]</small>		

CITY OF SANTA ROSA
Specifications For: One (1) Pierce Enforcer 107' Tractor Drawn Aerial Apparatus
March 3, 2024 (Proposal #50303-24)

Components treated with epoxy E-coat protection prior to paint:

- Two (2) C-channel frame rails
- Two (2) frame liners

The E-coat process will meet the technical properties shown.

AXLE HUB PAINT

All axle hubs will be painted to match lower job color.

AERIAL OUTLET VALVE PAINT

The auxiliary discharge outlet valve at the tip of the aerial device will be painted #90 red with lumicoat. Associated piping and caps are not painted.

COMPARTMENT INTERIOR FINISH

The interior of the compartments will be dual action finished and not painted.

AERIAL DEVICE PAINT COLOR

The aerial device paint procedure will consist of a seven (7) step finishing process as follows:

1. Manual Surface Preparation - All exposed metal surfaces on the aerial device structural components above the rotation point will be thoroughly cleaned and mechanically shot-blasted to remove metal impurities and prepare the aerial for painting.
2. Zinc Rich Primer - Zinc rich primer will be applied to the trailer including the gooseneck and stabilizer housings, stabilizer beams and jacks, and upper 5th wheel components.
3. Primer/Surfacer Coats - A two (2) component epoxy primer/surfacer will be applied to the mechanically shot-blasted metal surfaces to provide a strong corrosion protective base coat and to smooth out the surface. All seams will be caulked with a two (2) component epoxy caulk before painting.
4. Hand Sanding - The primer/surfacer coat of the outer surfaces of the hand rails and base rails will be lightly sanded to a smooth finish.
5. Primer Coat - A two (2) component epoxy primer coat will be applied over the sanded primer.
6. Topcoat Paint - Urethane base coat will be applied to opacity for correct color matching.
7. Clear Coat - Two (2) coats of an automotive grade two (2) component urethane will be applied.

Surfaces that will not be painted include all chrome plated, polished stainless steel, anodized aluminum and bright aluminum treadplate.

All buy out components, such as monitor, nozzle, gauges, etc. will be supplied as received from the vendor.

CITY OF SANTA ROSA
Specifications For: One (1) Pierce Enforcer 107' Tractor Drawn Aerial Apparatus
March 3, 2024 (Proposal #50303-24)

Removable items such as brackets will be removed and painted separately to ensure paint coverage behind all mounted items.

The aerial device components will be painted as follows using the aforementioned seven (7) step finishing process:

- Aerial device ladder sections and extension cylinders: black 101
- Aerial turntable: black 101
- Aerial control console: black 101
- Aerial lift cylinders: black 101
- Aerial rotation motor (if applicable): black
- Aerial trailer including the gooseneck and stabilizer housings, 5th wheel components below the rotation point, body support structure, tiller axle and suspension: red 90
- Aerial stabilizers: red 90
- Aerial egress: #90 red (will be contrasting color to the aerial device ladder sections)
- Aerial boom support: red 90

REFLECTIVE BAND

An 8.00" black reflective band will be provided across the front of the vehicle and along the sides of the cab and body.

The reflective band provided on the cab face will be at the headlight level.

REAR CHEVRON STRIPING

There will be alternating chevron striping located on the rear-facing vertical surface of the apparatus including the rear door. The tillerman cab and rear bumper will not be covered.

The colors will be red and yellow diamond grade.

Each stripe will be 6.00" in width.

This will meet the requirements of the current edition of NFPA 1901, which states that 50% of the rear surface will be covered with chevron striping.

REFLECTIVE STRIPE ON STABILIZERS

There will be a 4.00" wide red diamond grade reflective stripe provided on the forward and rear facing side of all aerial stabilizers.

GOLD LEAF STRIPE

There will be a genuine gold leaf stripe applied above and below the reflective band. The gold leaf stripes will be .50" wide with an outline.

REFLECTIVE STRIPE OUTLINE

A black vinyl outline will be provided for each chevron stripe at the rear of the truck.

CITY OF SANTA ROSA
Specifications For: One (1) Pierce Enforcer 107' Tractor Drawn Aerial Apparatus
March 3, 2024 (Proposal #50303-24)

CAB DOOR REFLECTIVE STRIPE

A 6.00" x 16.00" ruby red reflective stripe will be provided across the interior of each cab door. The stripe will be located approximately 1.00" up from the bottom, on the door panel.

This stripe will meet the NFPA 1901 requirement.

REFLECTIVE STRIPE, TILLERMAN DOORS

A 6.00" x 16.00" ruby red reflective stripe will be provided across the interior of each tillerman's entry door. The stripe will be located approximately 1.00" up from the bottom, on the door panel.

This stripe will meet the NFPA 1901 requirement.

CAB STRIPE

There will be a genuine gold leaf stripe provided on both sides of the cab in place of the chrome molding.

LETTERING

The lettering will be totally encapsulated between two (2) layers of clear vinyl.

BODY STRIPE

There will be a genuine gold leaf stripe around the top, bottom, front and rear edges of the body compartments with scrolls in each corner.

GOLD LEAF STRIPE

There will be four (4) compartment door/s with a genuine gold leaf stripe around the top, bottom, front and rear edges of the compartment door including scrolls in each corner.

LETTERING

There will be genuine gold leaf lettering, 3.00" high, with outline and shade provided. There will be 43 letters provided.

LETTERING

There will be reflective lettering, 8.00" high, with outline and shade provided. There will be six (6) letters provided.

LETTERING

There will be non-reflective vinyl lettering, 18.00" high, with no outline or shade provided. There will be five (5) letters provided.

LETTERING

There will be genuine gold leaf lettering, 2.00" high, with outline and shade provided. There will be 18 letters provided.

LETTERING

There will be reflective lettering, 5.00" high, with outline and shade provided. There will be five (5) letters provided.

CITY OF SANTA ROSA
Specifications For: One (1) Pierce Enforcer 107' Tractor Drawn Aerial Apparatus
March 3, 2024 (Proposal #50303-24)

LETTERING

There will be reflective lettering, 12.00" high, with outline and shade provided. There will be 23 letters provided.

EMBLEM - STRAIGHT LETTERING

There will be one (1) pair of 4" tall "ISO CLASS 1" gold leaf emblem(s) installed.

MALTESE CROSS INSTALLATION

There will be one (1) pair of maltese crosses, comprised of genuine gold leaf material, provided and installed in place of the customer supplies decals on the doors.

FIRE APPARATUS PARTS MANUAL

There will be one (1) custom parts manual(s) in USB flash drive format for the complete fire apparatus provided.

The manual(s) will contain the following:

- Job number
- Part numbers with full descriptions
- Table of contents
- Parts section sorted in functional groups reflecting a major system, component, or assembly
- Parts section sorted in alphabetical order
- Instructions on how to locate parts

Each manual will be specifically written for the chassis and body model being purchased. It will not be a generic manual for a multitude of different chassis and bodies.

Service Parts Internet Site

The service parts information included in these manuals are also available on the Pierce website. The website offers additional functions and features not contained in this manual, such as digital photographs and line drawings of select items. The website also features electronic search tools to assist in locating parts quickly.

CHASSIS SERVICE MANUALS

There will be one (1) chassis service manuals on USB flash drives containing parts and service information on major components provided with the completed unit.

The manual will contain the following sections:

- Job number
- Table of contents
- Troubleshooting
- Front Axle/Suspension
- Brakes
- Engine

CITY OF SANTA ROSA
Specifications For: One (1) Pierce Enforcer 107' Tractor Drawn Aerial Apparatus
March 3, 2024 (Proposal #50303-24)

- Tires
- Wheels
- Cab
- Electrical, DC
- Air Systems
- Plumbing
- Appendix

The manual will be specifically written for the chassis model being purchased. It will not be a generic manual for a multitude of different chassis and bodies.

CHASSIS OPERATION MANUAL

The chassis operation manual will be provided on one (1) USB flash drive.

ONE (1) YEAR MATERIAL AND WORKMANSHIP

A Pierce basic apparatus limited warranty certificate, WA0008, is included with this proposal.

ENGINE WARRANTY

A Cummins **five (5) year** limited engine warranty will be provided. A limited warranty certificate, WA0181, is included with this proposal.

STEERING GEAR WARRANTY

A Sheppard **three (3) year** limited steering gear warranty will be provided. A copy of the warranty certificate will be submitted with this proposal.

FIFTY (50) YEAR STRUCTURAL INTEGRITY

The Pierce custom chassis frame limited warranty certificate, WA0013, is included with this proposal.

FRONT AXLE THREE (3) YEAR MATERIAL AND WORKMANSHIP WARRANTY

The Pierce TAK-4 suspension limited warranty certificate, WA0050, is included with this proposal.

SINGLE REAR AXLE FIVE (5) YEAR MATERIAL AND WORKMANSHIP WARRANTY

A Meritor™ Axle 5 year limited warranty will be provided.

ABS BRAKE SYSTEM THREE (3) YEAR MATERIAL AND WORKMANSHIP WARRANTY

A Meritor Wabco™ ABS brake system limited warranty certificate, WA0232, is included with this proposal.

TEN (10) YEAR STRUCTURAL INTEGRITY

The Pierce custom cab limited warranty certificate, WA0012, is included with this proposal.

TEN (10) YEAR PRO-RATED PAINT AND CORROSION

A Pierce cab limited pro-rated paint warranty certificate, WA0055, is included with this proposal.

CITY OF SANTA ROSA
Specifications For: One (1) Pierce Enforcer 107' Tractor Drawn Aerial Apparatus
March 3, 2024 (Proposal #50303-24)

FIVE (5) YEAR MATERIAL AND WORKMANSHIP

The Pierce Command Zone electronics limited warranty certificate, WA0014, is included with this proposal.

COMPARTMENT LIGHT WARRANTY

The Pierce 12 volt DC LED strip lights limited warranty certificate, WA0203, is included with this proposal.

TRANSMISSION WARRANTY

The transmission will have a **five (5) year/unlimited mileage** warranty covering 100 percent parts and labor. The warranty will be provided by Allison Transmission.

Note: The transmission cooler is not covered under any extended warranty you may be getting on your Allison Transmission. Please review your Allison Transmission warranty for coverage limitations.

TRANSMISSION COOLER WARRANTY

The transmission cooler will carry a five (5) year parts and labor warranty (exclusive to the transmission cooler). In addition, a collateral damage warranty will also be in effect for the first three (3) years of the warranty coverage and will not exceed \$10,000 per occurrence. A copy of the warranty certificate will be included with this proposal.

TEN (10) YEAR STRUCTURAL INTEGRITY

The Pierce apparatus body limited warranty certificate, WA0009, is included with this proposal.

TWENTY (20) YEAR AERIAL DEVICE STRUCTURAL INTEGRITY WARRANTY

The Pierce device limited warranty certificate, WA0052, is included with this proposal.

AERIAL SWIVEL WARRANTY

An Amity five (5) year limited swivel warranty will be provided. A copy of the warranty certificate will be included with this proposal.

HYDRAULIC SYSTEM COMPONENTS WARRANTY

Aerial hydraulic system components will be provided with a five (5) year material and workmanship limited warranty.

HYDRAULIC SEAL WARRANTY

Aerial hydraulic seals will be provided with a three (3) year material and workmanship limited warranty.

A copy of the warranty certificates is included with this proposal.

AERIAL WATERWAY WARRANTY

An Amity ten (10) year limited waterway warranty will be provided. A copy of the warranty certificate is included with this proposal.

FOUR (4) YEAR PRO-RATED PAINT AND CORROSION

A Pierce aerial device limited pro-rated paint warranty certificate, WA0047, is included with this proposal.

SIX (6) YEAR GENERATOR MATERIAL AND WORKMANSHIP WARRANTY

A SmartPower generator **six (6) year** limited warranty will be provided. WA0314

TEN (10) YEAR PRO-RATED PAINT AND CORROSION

A Pierce body limited pro-rated paint warranty certificate, WA0057, is included with this proposal.

THREE (3) YEAR MATERIAL AND WORKMANSHIP

The Pierce Goldstar gold leaf lamination limited warranty limited warranty certificate, WA0018, is included with this proposal.

VEHICLE STABILITY CERTIFICATION

The fire apparatus manufacturer will provide a certification stating the apparatus complies with NFPA 1900, current edition, section 7.14, Vehicle Stability. The certification is included with this proposal.

ENGINE INSTALLATION CERTIFICATION

The fire apparatus manufacturer will provide a certification, along with a letter from the engine manufacturer stating they approve of the engine installation in the bidder's chassis. The certification will be provided at the time of delivery.

POWER STEERING CERTIFICATION

The fire apparatus manufacturer will provide a certification stating the power steering system as installed meets the requirements of the component supplier. The certification is included with this proposal.

CAB INTEGRITY CERTIFICATION

The fire apparatus manufacturer will provide a cab crash test certification with this proposal. The certification will state that a specimen representing the substantial structural configuration of the cab has been tested and certified by an independent third party test facility. Testing events will be documented with photographs, real-time and high-speed video, vehicle accelerometers, cart accelerometers, and a laser speed trap. The fire apparatus manufacturer will provide a state licensed professional engineer to witness and certify all testing events. Testing will meet or exceed the requirements below:

- SAE J2422 Cab Roof Strength Evaluation - Quasi-Static Loading Heavy Trucks.
- European Occupant Protection Standard ECE Regulation No.29.
- SAE J2420 COE Frontal Strength Evaluation - Dynamic Loading Heavy Trucks.

Side Impact

The cab will be subjected to dynamic preload where a 14,320-lb moving barrier is slammed into the side of the cab at 5.50 mph, striking with an impact of 13,000 ft-lb of force. This test is part of the SAE J2422 test procedure and more closely represents the forces a cab will see in a rollover incident.

CITY OF SANTA ROSA
Specifications For: One (1) Pierce Enforcer 107' Tractor Drawn Aerial Apparatus
March 3, 2024 (Proposal #50303-24)

Frontal Impact

The same cab will withstand a frontal impact of 32,600 ft-lb of force using a moving barrier in accordance with SAE J2420.

Additional Frontal Impact

The same cab will withstand a frontal impact of 65,098 ft-lb of force using a moving barrier. (Twice the force required by SAE J2420)

Roof Crush

The cab will be subjected to a roof crush force of 22,500 lb. This value meets the ECE 29 criteria, and is equivalent to the front axle rating up to a maximum of ten (10) metric tons.

Additional Roof Crush

The same cab will be subjected to a roof crush force of 110,000 lbs. (Four and a half times the load criteria of ECE 29)

The same cab will withstand all tests without any measurable intrusion into the survival space of the occupant area.

There will be no exception to any portion of the cab integrity certification. Nonconformance will lead to immediate rejection of bid.

CAB DOOR DURABILITY CERTIFICATION

Robust cab doors help protect occupants. Cab doors will survive a 200,000 cycle door slam test where the slamming force exceeds 20 G's of deceleration. The bidder will certify that the sample doors similar to those provided on the apparatus have been tested and have met these criteria without structural damage, latch malfunction, or significant component wear.

WINDSHIELD WIPER DURABILITY CERTIFICATION

Visibility during inclement weather is essential to safe apparatus performance. Windshield wipers will survive a 3 million cycle durability test in accordance with section 6.2 of SAE J198 *Windshield Wiper Systems - Trucks, Buses and Multipurpose Vehicles*. The bidder will certify that the wiper system design has been tested and that the wiper system has met these criteria.

ELECTRIC WINDOW DURABILITY CERTIFICATION

Cab window roll-up systems can cause maintenance problems if not designed for long service life. The window regulator design will complete 30,000 complete up-down cycles and still function normally when finished. The bidder will certify that sample doors and windows similar to those provided on the apparatus have been tested and have met these criteria without malfunction or significant component wear.

SEAT BELT ANCHOR STRENGTH

Seat belt attachment strength is regulated by Federal Motor Vehicle Safety Standards and should be validated through testing. Each seat belt anchor design will withstand 3000 lb of pull on both the lap and shoulder belt in accordance with FMVSS 571.210 Seat Belt Assembly Anchorages. The bidder will certify that each anchor design was pull tested to the required force and met the appropriate criteria.

CITY OF SANTA ROSA
Specifications For: One (1) Pierce Enforcer 107' Tractor Drawn Aerial Apparatus
March 3, 2024 (Proposal #50303-24)

SEAT MOUNTING STRENGTH

Seat attachment strength is regulated by Federal Motor Vehicle Safety Standards and should be validated through testing. Each seat mounting design will be tested to withstand 20 G's of force in accordance with FMVSS 571.207 Seating Systems. The bidder will certify, at time of delivery, that each seat mount and cab structure design was pull tested to the required force and met the appropriate criteria.

PERFORMANCE CERTIFICATIONS

Cab Air Conditioning

Good cab air conditioning temperature and air flow performance keeps occupants comfortable, reduces humidity, and provides a climate for recuperation while at the scene. The cab air conditioning system will cool the cab from a heat-soaked condition at 100 degrees Fahrenheit to an average of 78 degrees Fahrenheit in 30 minutes. The bidder will certify that a substantially similar cab has been tested and has met these criteria.

Cab Defroster

Visibility during inclement weather is essential to safe apparatus performance. The defroster system will clear the required windshield zones in accordance with SAE J381 Windshield Defrosting Systems Test Procedure And Performance Requirements - Trucks, Buses, And Multipurpose Vehicles. The bidder will certify that the defrost system design has been tested in a cold chamber and passes the SAE J381 criteria.

Cab Auxiliary Heater

Good cab heat performance and regulation provides a more effective working environment for personnel, whether in-transit, or at a scene. An auxiliary cab heater will warm the cab 77 degrees Fahrenheit from a cold-soak, within 30 minutes when tested using the coolant supply methods found in SAE J381. The bidder will certify, at time of delivery, that a substantially similar cab has been tested and has met these criteria.

AMP DRAW REPORT

The bidder will provide, at the time of bid and delivery, an itemized print out of the expected amp draw of the entire vehicle's electrical system.

The manufacturer of the apparatus will provide the following:

- Documentation of the electrical system performance tests.
- A written load analysis, which will include the following:
 - The nameplate rating of the alternator.
 - The alternator rating under the conditions specified per:
 - Current edition of applicable NFPA standards.
 - The minimum continuous load of each component that is specified per:
 - Current edition of applicable NFPA standards.
 - Additional loads that, when added to the minimum continuous load, determine the total connected load.

CITY OF SANTA ROSA
Specifications For: One (1) Pierce Enforcer 107' Tractor Drawn Aerial Apparatus
March 3, 2024 (Proposal #50303-24)

- Each individual intermittent load.

All of the above listed items will be provided by the bidder per the current edition of applicable NFPA standards.

END OF SPECIFICATION



Electrical Analysis

3/2/2024

Bid #: 1044
Desc: Enforcer 107' TDA (Reference Previous 35099)
Customer: Santa Rosa Fire Department
Option: Pierce Command Zone, Advanced Electronics & Control System, Enforcer, WiFi CZT

Job #:
Sales Rep: Bauer, Jon
Organization: Golden State Fire Apparatus, Inc
Type: Multiplexed

Option	Description	Type*	Minimum Load	Intermittent Load	Total Connected
0001244	High Idle w/Electronic Engine, Custom		0.00	1.20	0.00
0032828	No PTO switch req'd - w/aerial piggyback		0.00	0.00	0.08
0067116	Bracket, Johnny Ray Swivel, 7 Lb. Rating		0.00	0.00	0.00
0071054	Remote Start, Hydraulic Generator, PTO and Field - SAME		0.00	1.00	0.00
0079212	Batteries, (6) Stryten/Exide Grp 31, 950 CCA each, SAE Posts		0.00	3.00	0.00
0081564	Alarm, Back-Up Warning, ECCO 505, 87db Constant		0.00	0.50	0.00
0543751	Light, Do Not Move Apparatus		0.00	0.80	0.00
0545941	Handlight, Streamlight, UltraStinger w/AC/DC Charger		0.00	0.00	3.20
0583938	Lights, Engine Compt, Custom, Auto Sw, WIn 3SC0CDCR, 3"		0.00	0.30	0.00
0619608	Light, GTT, 794*M LED Multimode Opticom Emitter on Cab Roof,		0.00	0.03	0.00
0621863	Reel, Elect Cable, Hannay, ELFCR 1600 Low Profile, (3) Wire		0.00	72.00	0.00
0630636	Controls, Electric Roll-Up Windows, 4dr, 4 Driver Controls, Saber		0.00	26.00	0.00
0644201	Cab Lift, Elec/Hyd, Saber FR/Enforcer		0.00	180.00	0.00
0653677	Lighting, Rung, LED, TecNiq, 4 Section, Base, Lower/Upper Mid,		0.00	0.00	7.20
0666072	Lights, Tractor Scene, WIn M6ZC LED Rear of Cab 2lts		0.00	0.00	4.00
0740407	Lights, Rear, WIn M6** LED, Features 1st		0.00	2.70	1.80
0743910	Lights, Side, WIn M6** LED, Trm Fet 1st		0.00	2.70	1.80
0744848	Lights, Centering, Cab Roof, Tlr, Clipsbl 6"		0.00	0.00	1.44
0749207	Lights, WIn, S30M** 30" 12VDC, RS Body		0.00	0.00	22.50
0749209	Lights, WIn, S30M** 30" 12VDC, LS Body		0.00	0.00	22.50
0766906	Lights, WIn, PCPSM1*, Pioneer, 12 VDC, 1st		0.00	0.00	6.00
0768062	Lights, WIn, PCPSM1* Pioneer, 12 VDC, 2nd		0.00	0.00	6.00
0768064	Lights, WIn, PCPSM1* Pioneer, 12 VDC, 1st		0.00	0.00	6.00
0768376	Lights, Walk Surf, FRP Flood, LED, Qty, Loc Fet		0.00	0.00	0.00
0789602	Stabilizers, ASL Tractor Drawn Steel Aerial, Split Pan, 17' Spread		0.00	2.00	0.00
0798180	Intercom, David Clark, 6-Pos, 2-Radio, D,(O RPTT), 3obC, TC,		0.00	0.00	0.50
0804781	Aerial Scene Lts Separated into Aerial Tip Category and Aerial		0.00	0.00	0.00
0805325	Light, Directional, WIn M62T* LED, 15 Degree Angle Bracket,		0.00	1.50	0.00
0806466	Lights, Backup, WIn M62BU, LED, For Tail Lt Housing		0.00	3.20	0.00
0807925	Camera, Pro-Vision, LS Mux, F/F, R, Cameras, MDVR, 4-Tiller		0.00	1.20	0.00
0821308	Wiring, Spare, 30 A 12V DC 1st NFPA1900		0.00	0.00	30.00
0821325	Wiring, Spare, 10 A 12V DC 1st NFPA1900		0.00	0.00	10.00
0821326	Wiring, Spare, 10 A 12V DC 2nd NFPA1900		0.00	0.00	20.00
0822288	ABS Wabco Brake System, Single Axle, Tiller, NFPA 1900		0.00	6.00	0.00
0895310	Siren, Federal Q2B		0.00	100.00	0.00
0896616	Lights, Door Interior Flash, 4 Dr Cab, Weldon 8401-0000-20 Strip		0.00	0.64	0.00
0054701	Lights, Side Scene, Zico ZQL-SS-H7614 Brite Stainless Steel,	Load Managed	0.00	5.46	0.00
0587935	Lights, Side, WIn RS*02ZCR, Horizontally Mntd/Rec in Rub Rail,	Load Managed	0.00	0.00	4.00
0601871	Heater/Defroster, Tiller Cab, Tiller, Electric, Dual 12V	LM - Last	0.00	0.00	75.00
0635913	Turntable Walking Surface, Black	Load Managed	0.00	0.00	2.10
0678715	Compt, At Rear Between Tow Eyes, Smooth Alum Sngl Pan Door	Load Managed	0.00	0.00	1.80
0722038	HVAC, Heavy-Duty, Enforcer, w/X15, CARE	Load Managed	0.00	0.00	100.00
0726697	Radio, Alpine Digital Media Receiver	Load Managed	0.00	0.00	4.00
0819143	Inverter, Vanner TS12-3000 3000W, Non-NFPA 2024 Batt Sw	Load Managed	0.00	0.00	292.70
0821192	Wiring, Spare, 20 A 12V DC 1st NFPA1900	Load Managed	0.00	0.00	20.00
0821329	Wiring, Spare, 10 A 12V DC Batt Dir 1st NFPA1900	Load Managed	0.00	0.00	10.00
0822278	Wiring, Spare, 8 A 12VDC, USB Term, Sea-Dog Dual USB-C, Batt	Load Managed	0.00	0.00	32.00

* UDMC = User Defined Mission Critical, LM = User Defined Load Managed, S = Electrical Amperage Supply



Electrical Analysis

3/2/2024

Bid #: 1044
Desc: Enforcer 107' TDA (Reference Previous 35099)
Customer: Santa Rosa Fire Department
Option: Pierce Command Zone, Advanced Electronics & Control System, Enforcer, WiFi CZT

Job #:
Sales Rep: Bauer, Jon
Organization: Golden State Fire Apparatus, Inc
Type: Multiplexed

Option	Description	Type*	Minimum Load	Intermittent Load	Total Connected
0002565	Hourmeter, Aerial Inside Cab	NFPA	0.10	0.00	0.00
0002615	Switch, Aerial 12V Master	NFPA	0.08	0.00	0.00
0002758	Amp Draw, NFPA/ULC Radio Allowance	NFPA	5.00	0.00	0.00
0010758	Flow Meter, Waterway, PAL, 110' Ascendant, MUX	NFPA	0.50	0.00	0.00
0031837	Compt, F/H, Trans Lap, 92.00" Wide, LS Front, Tiller	NFPA	1.80	0.00	1.80
0031838	Compt, F/H, Trans Lap, 92.00" Wide, RS Front, Tiller	NFPA	1.80	0.00	1.80
0059809	Light, Marker, Weldon, 9186-1500 LED, Location	NFPA	0.10	0.00	0.00
0068703	Lights, Grote Supernova LED, Stabilizer Beam, (1) Set	NFPA	1.60	0.00	0.00
0092582	Load Manager/Sequencer, MUX	NFPA	0.56	0.56	0.00
0534987	Lights, Clearance/Marker/ID, Rear, Truck-Lite 33050R LED 7Lts,	NFPA	0.35	0.00	0.00
0540701	Lights, Stabilizer Warn (1) Set, WIn M6* LED, Front Colored Lens	NFPA	1.80	2.70	0.00
0544420	Handlts, (4) Streamlight Fire Vulcan, 44401 12v, Orange	NFPA	4.40	4.40	4.40
0547475	Siren, WIn 295HFSA7 200W, Dual Tone, Flush Mount	NFPA	1.40	12.60	0.00
0564654	Lights, Rear Zn Lwr, WIn M6*, Colored Lens, For Tail Light	NFPA	1.80	2.70	0.00
0568012	Air Dryer, Wabco System Saver 1200, Heater, 2010	NFPA	7.81	0.00	0.00
0601972	Lights, Turntable Walkway, P25, LED	NFPA	0.35	0.00	0.00
0601973	Lights, Stabilizer Scene, (1) set, Truck-Lite 44042C, LED	NFPA	1.00	0.00	0.00
0602100	Lights, Torque Box Ladder Storage, Pierce LED Strip Lights, 2 Lts	NFPA	1.00	0.00	0.00
0607578	Compt, F/H Front/Rear Lap, FW Rear, RS Rear, 2" Raised Floor,	NFPA	1.80	0.00	1.80
0607579	Compt, F/H Front/Rear Lap, FW Rear, LS Rear, 2" Raised Floor,	NFPA	1.80	0.00	1.80
0607664	Lights, Side Zone Lower, WIn M6** LED, 15 Deg Brkt Frnt Lts,	NFPA	5.40	8.10	0.00
0615608	Lights, Front Zone, WIn M6** 6RB* 6RB* M6** LED, 4lts Q Bezel	NFPA	1.81	5.34	1.75
0616374	Light, Locator, WIn M2W** At Tip, Facing Out, PAL/PAP, 2lts	NFPA	0.90	1.30	0.00
0622803	Cab Instruments, Black Gauges, Black Bezels, Enforcer MUX	NFPA	1.26	0.00	0.00
0625953	Light, Directional, WIn 600 Cmb, Cab Crn, Wrp Bzl Out HD Lts,	NFPA	0.70	0.70	0.00
0626850	Ladder Storage, Horizontally Hinged Lift Up Door, Painted, 130	NFPA	0.90	0.00	0.90
0632086	Compt, F/H, Trans Front, Lap, Ladder Blister Rear, RS Center,	NFPA	1.80	0.00	1.80
0636260	Light, Dome, WIn, 60C*EGCS, Dual LED 1lt	NFPA	0.75	0.75	0.00
0644535	Lights, Step, P25 LED, Tiller, Prk Brk	NFPA	0.50	0.00	0.00
0647017	Light, Rear Zone Up, WIn Rota-Beam R416*F LED Beacon	NFPA	4.50	0.00	0.00
0647632	Lights, Dome, WIn 60C*EGCS Dual LED 4 Lts	NFPA	3.00	3.00	0.00
0647899	Lights, Directional/Marker, Cab Front Side, Weldon 9186-8580-29	NFPA	0.80	0.00	0.00
0648332	Cab, Enforcer, 7010	NFPA	6.80	10.20	0.00
0653937	Flasher, Headlight Alternating	NFPA	0.08	0.00	0.00
0665700	Light, Slide-Out Pump Operator Step, Not Required	NFPA	0.65	0.00	0.00
0679544	Light, Truck-Lite Model 33, Marker, Additional, Tiller Catwalk	NFPA	0.60	0.00	0.00
0729466	Light, Brake Lt, Additional, TecNiq T11-R*00-1, Third Brake	NFPA	0.06	0.54	0.00
0729632	Compt, Single Tractor, Single Door, Spcl RS Blist, Add'l Trans	NFPA	1.80	0.00	1.80
0732434	Lightbar, WIn, Freedom IV, Rota-Bm, 92",	NFPA	11.28	2.48	13.28
0734373	Lights, Clearance/Marker, Side, Truck-Lite 33050Y 2 Lts, Others	NFPA	0.49	0.00	0.00
0737181	Intercom, 2-Way Fire Research ICA910 Hands Free	NFPA	0.50	0.00	0.00
0749661	Light, Roof Mt, WIn S72M**, 72" Cnt Feature	NFPA	0.32	0.00	18.68
0750542	Light, Directional/Marker, Intermediate, Truck-Lite 60421Y LED	NFPA	0.10	1.00	0.00
0755072	Aerial, 107' ASL, 750/500 Tip, 50 MPH Wind, Tiller	NFPA	5.00	0.00	0.00
0762396	Light, Turntable Console, Amdor AY-LB-12HW012, LED Strip	NFPA	0.20	0.00	0.00
0762413	Light, Boom Support, Amdor AY-LB-12HW012, 12" LED	NFPA	0.18	0.00	0.00
0763582	DEF Tank, 4.5 Gallon, DS Fill, Forward of Rear Axle, Tiller	NFPA	0.60	11.40	0.00
0768492	Lights, Perimeter Body, Amdor AY-LB-12HW012 & 020 LED 4lts,	NFPA	1.08	0.00	0.00

* UDMC = User Defined Mission Critical, LM = User Defined Load Managed, S = Electrical Amperage Supply



Electrical Analysis

3/2/2024

Bid #: 1044
Desc: Enforcer 107' TDA (Reference Previous 35099)
Customer: Santa Rosa Fire Department
Option: Pierce Command Zone, Advanced Electronics & Control System, Enforcer, WiFi CZT

Job #:
Sales Rep: Bauer, Jon
Organization: Golden State Fire Apparatus, Inc
Type: Multiplexed

Option	Description	Type*	Minimum Load	Intermittent Load	Total Connected
0769420	Lights, Perimeter Cab, Amdor AY-LB-12HW020 LED 4Dr	NFPA	1.20	0.00	0.00
0769570	Lights, Perimeter, Amdor AY-LB-12HW020 20", Brkt	NFPA	2.40	0.00	0.00
0783157	Headlights, Rect LED, JW Spkr Evo 2, Heat,	NFPA	6.60	6.60	0.00
0789327	Light, Traffic Directing, Wln TAZ86, 30.87" Long TACTL5 Cnt LED	NFPA	1.50	4.50	0.00
0802753	Lights, Tracking, Wln MP** LED, 2lts	NFPA	8.00	0.00	0.00
0804514	Lights, Tail, Wln M62BTT* Red Stop/Tail & M62T* Amber Dir Arw	NFPA	0.83	2.49	0.00
0807570	Cab, Tiller	NFPA	1.60	30.40	0.00
0807692	Camera System, SV, Wireless Fixed Camera, Tip to Turntable	NFPA	1.20	0.00	0.00
0808503	Engine, Cummins X15, 605 hp, 1850 lb-ft, W/OBD, EPA 2027,	NFPA	10.00	0.00	0.00
0814201	Vehicle Information Center, 7" Color Display, Touchscreen, MUX,	NFPA	1.20	0.00	0.00
0814632	Control Stations, ASL Tiller, MUX, Color Display, CL714	NFPA	4.26	0.00	0.00
0815749	Trans, Allison 6th Gen, 4500 EVS PR, w/Prognostics,Tiller/RS-	NFPA	2.00	2.00	0.00
0820805	Compt, F/H, Trans Front, Lap, LS Center, w/ Blister, Tiller	NFPA	1.80	0.00	1.80
0889577	Bracket, License Plate & Light, P25 LED, Stainless Brkt	NFPA	0.07	0.00	0.00
0892638	Lights, Cab & Crw Cab Acs Stps, P25, LED w/Bezel, 6lts	NFPA	1.00	0.00	0.00
0647728	Alternator, 430 amp, Delco Remy 55SI	S	0.00	0.00	0.00
Load Totals:			130.77	523.99	736.23

Note: Minimum Continuous Load is in "Blocking Right of Way" mode.(Reference current edition of NFPA 1901)
 Note: Intermittent Load items are not factored in on any alternator load comparisons. These items are included on the report for reference only and should be looked at as amp draw exclusion items. (Reference current edition of NFPA 1901)
 Note: Total Connected Load "Demand" represents Total Connected Load minus any Load Managed items

Alternator Output at Idle: 254.00

Minimum Continuous Load	
Supply:	254.00
Demand:	130.77
Variance:	123.23

Alternator Output at Governed Speed: 370.00

Total Connected Load	
Supply:	370.00
Demand:	325.40
Variance:	44.60

* UDMC = User Defined Mission Critical, LM = User Defined Load Managed, S = Electrical Amperage Supply

WEIGHT REVIEW ESTIMATE

Job # 1044

Reviewed By: ZCH

Date Reviewed: 12/5/23

The following are the estimated fully loaded weights including all people, water/foam, hose, and NFPA equipment allowances:

	<u>Front Axle</u>	<u>Rear Axle</u>	<u>Tiller Axle</u>
Rating	19,500 LB	31,000 LB	22,800 LB
Total Weight	17,666 LB	26,748 LB	20,682 LB
Reserve Capacity	1,834 LB	4,252 LB	2,118 LB
Distribution	27%	41%	32%

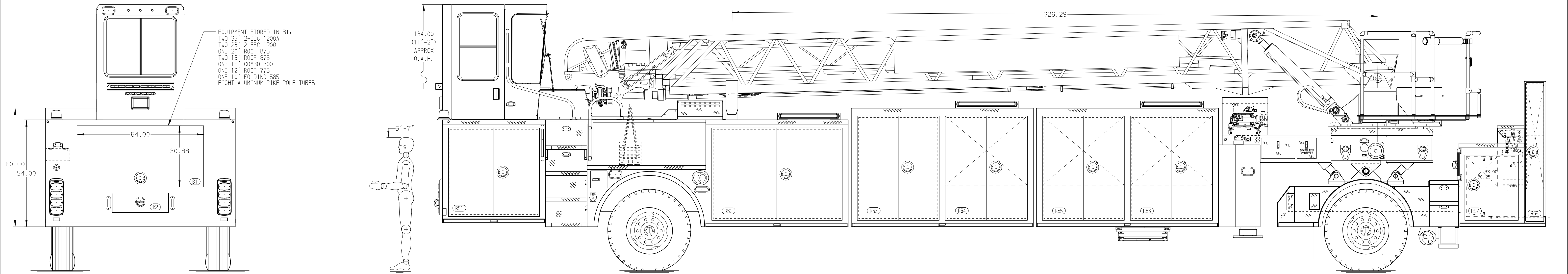

EQUIPMENT STORED IN B1:
 TWO 35' 2-SEC 1200A
 TWO 28' 2-SEC 1200
 ONE 20' ROOF 875
 TWO 16' ROOF 875
 ONE 15' COMBO 300
 ONE 12' ROOF 775
 ONE 10' FOLDING 585
 EIGHT ALUMINUM PIKE POLE TUBES

134.00
 (11'-2")
 APPROX
 O.A.H.

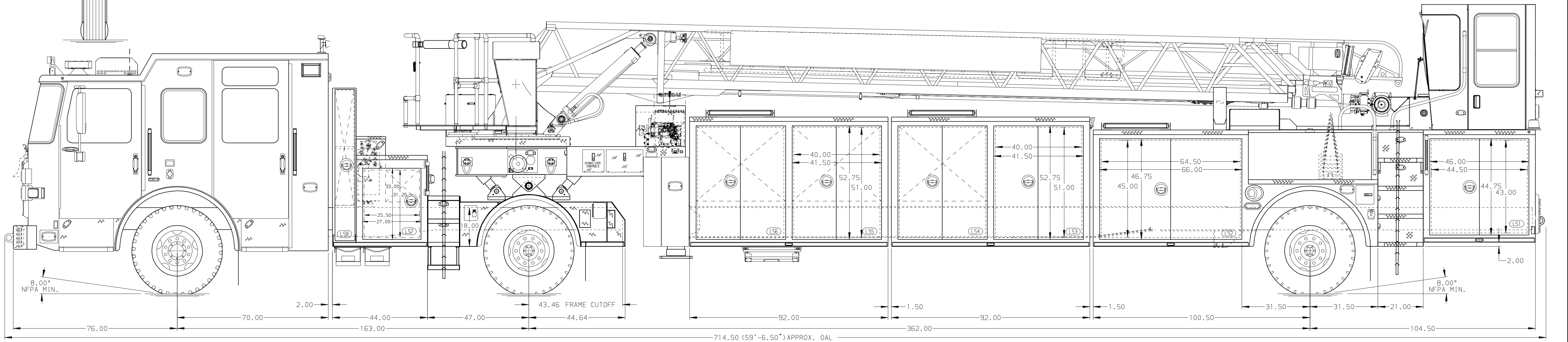
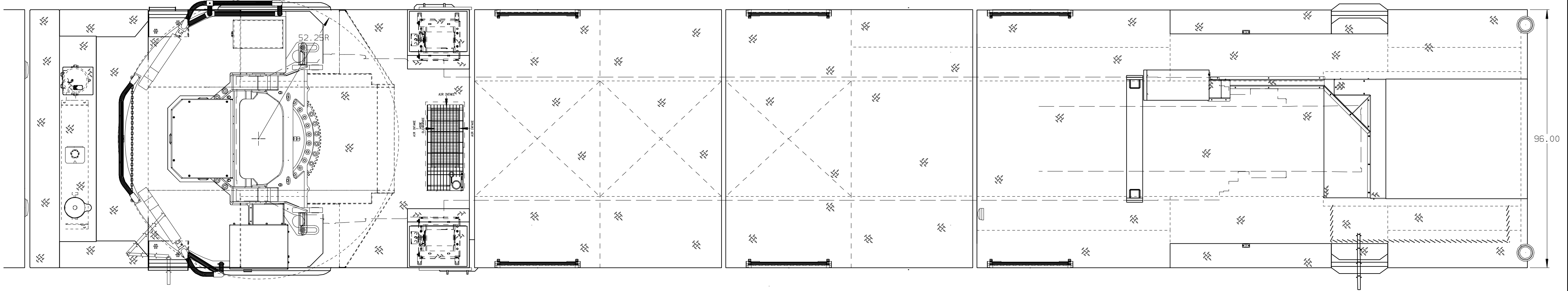
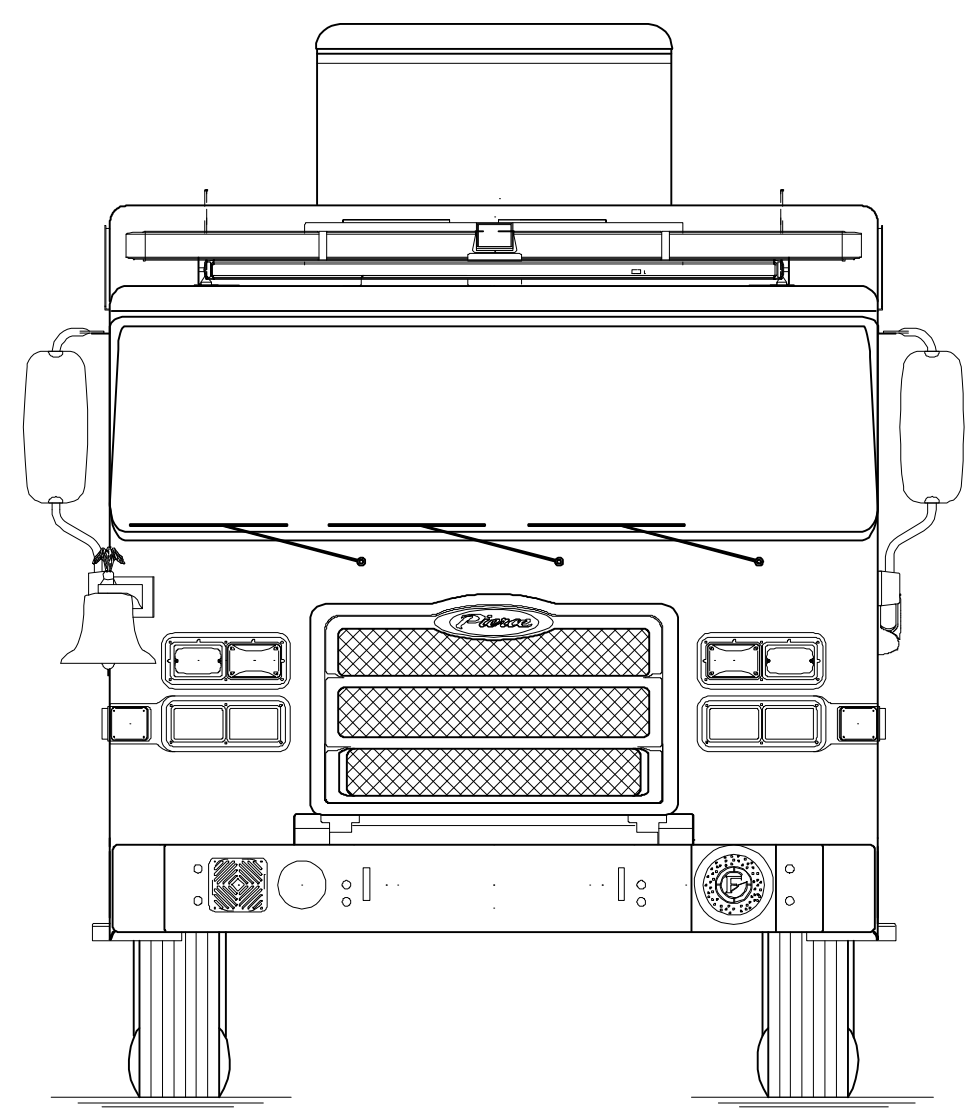
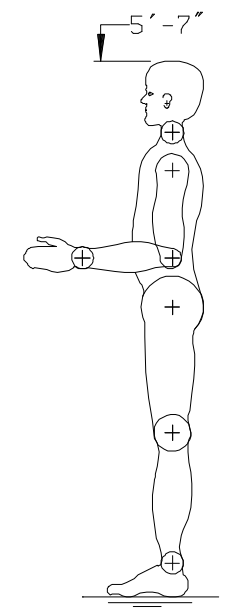

MAXIMUM O.A.H. 134.00"

MAXIMUM O.A.L. 708.00" - EXCEEDED

MAXIMUM A.O.A. 14°

MAXIMUM A.O.D. 12.5°

NOTE
 DIMENSIONS SHOWN ARE APPROXIMATE
 AND ARE SUBJECT TO MINOR DEVIATIONS
 AS MAY OCCUR OR BE NECESSARY IN
 CONSTRUCTION.
 MINOR DETAILS NOT SHOWN.

ALUMINUM BODY

		JOB NO.	PRELIM
		SCALE	DATE
TITLE 107 ASCENDANT AERIAL TILLER AND BODY ASSY NO PUMP/NO TANK	MAKE PIERCE	DRAWN BY	LWE 02JNOV23
		FOR	SANTA ROSA FIRE DEPARTMENT GOLDEN STATE FIRE APPARATUS, INC
MODEL ENFORCER	REV 04DEC23	CHECKED BY	ZCH 08NOV23
		DWG NO.	71216
		BID# 1044 BAUER, JON	SHEET NO. 1 OF 2

4

3

2

1

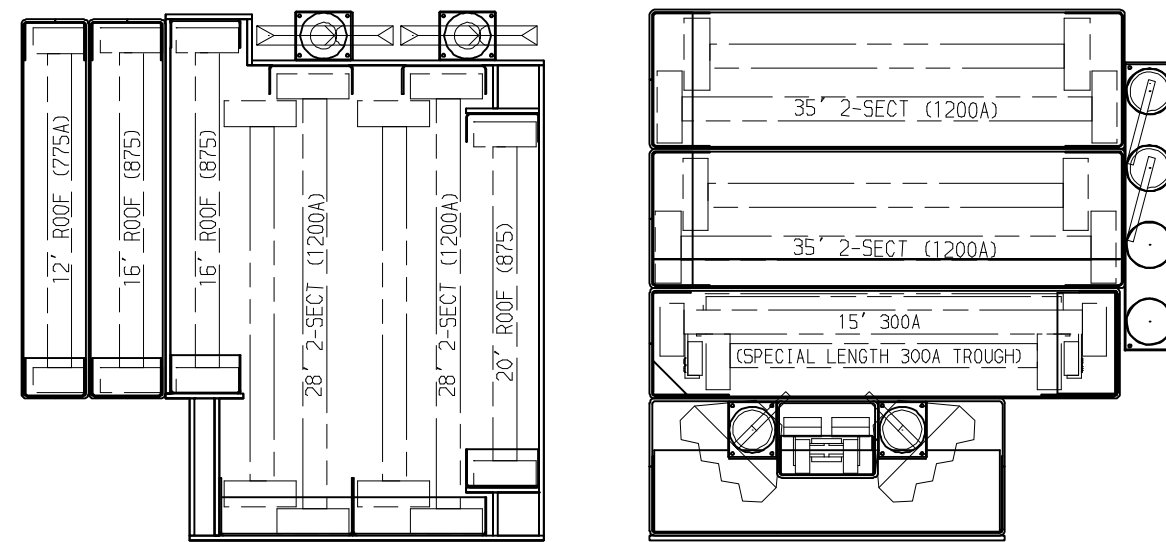

VIEW "A-A"
SCALE 1:8

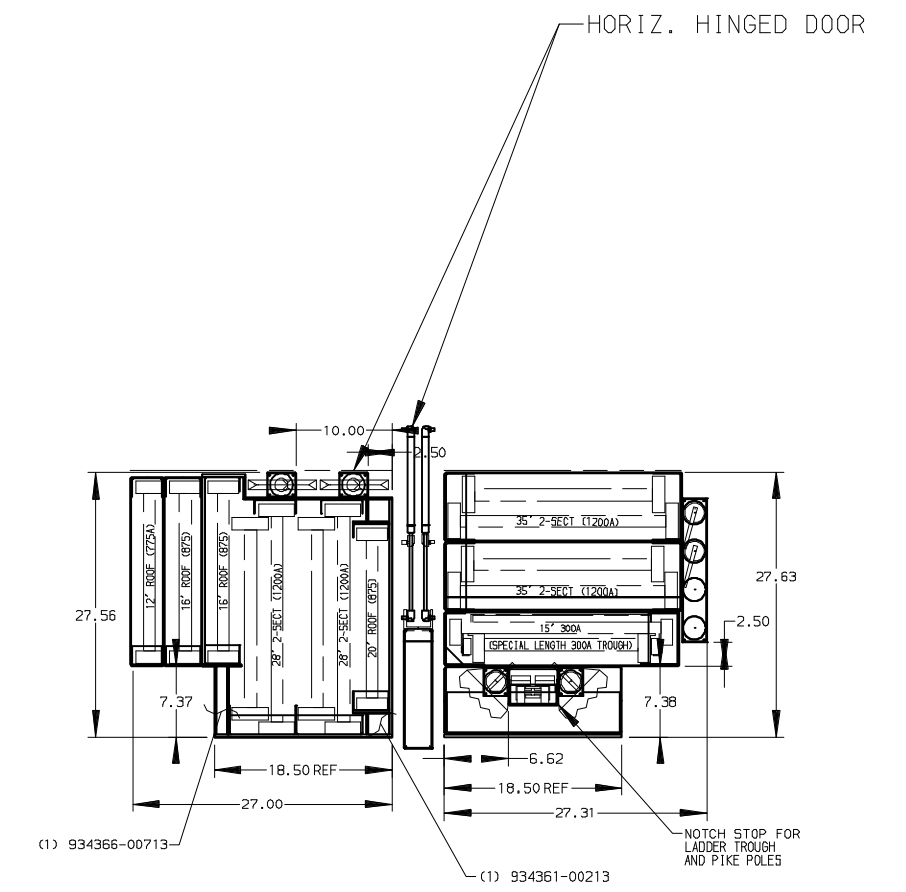
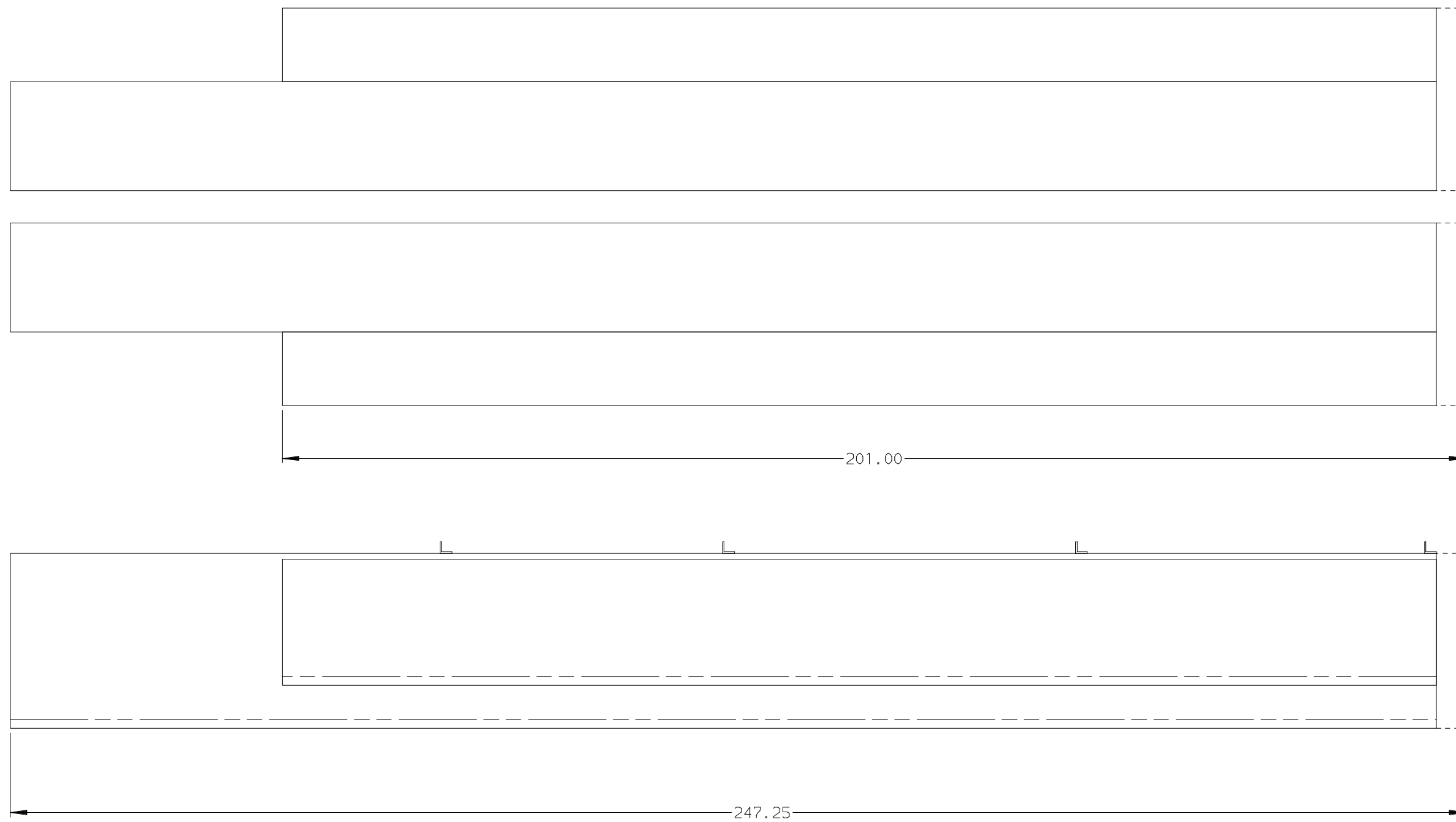

- NOTES:
 1. PIKE POLE HEADS HAVE POTENTIAL TO OVERLAP OTHER EQUIPMENT
 2. PIKE POLE ROTATION IS SHOWN FOR REFERENCE ONLY- TUBES ARE NOT NOTCHED

		REF 107' TILLER				TOLERANCE UNLESS NOTED 2 PLACE..... ±0.06 3 PLACE..... ±0.015 ANGULAR..... ±1.0°		SCALE 1:20	DATE 06DEC23	SIZE -	MIN -	WEIGHT -	# -
		MANUFACTURING INC. APPLETON, WISCONSIN				DO NOT SCALE DRAWING. ALL DIMENSIONS IN INCHES UNLESS OTHERWISE NOTED.		DRAWN ZCH		TITLE EQUIPMENT/LADDER RACK			
		THIS PRINT IS LOANED ON A CONFIDENTIAL BASIS SUBJECT TO RETURN UPON DEMAND BY PIERCE MFG INC AND NOTHING HEREIN MAY BE REPRODUCED, USED OR DISCLOSED IN WHOLE OR IN PART WITHOUT THE PRIOR WRITTEN PERMISSION OF PIERCE MFG INC.				FSCM NO. 04664		CHECKED -		PART NO. 71216ER	SIZE C	SHEET NO. 1 OF 1	
REV	ZONE	DESCRIPTION				ECN	DATE	BY	CH				

4

3

2

1



Certification Document CD0196 Statement of Compliance to NFPA 1900-2024 Vehicle Stability

NFPA 1900 Section 7.14 states “all apparatus shall be equipped with a stability control system in any configuration for which it is commercially available.”

For apparatus that cannot be equipped with a stability control system, Pierce fire apparatus comply with NFPA 1900 Section 7.14.3.1 through usage of the tilt table method. As prescribed by the standard, the apparatus is compared to a substantially similar apparatus that has been loaded as required and tested on a tilt table per the SAE J2180 test procedure. A listing of all tested apparatus is maintained by the Research and Development lab and is available for inspection at the Appleton factory.



VALIDATION TEST: Multiple Tests

Pierce Manufacturing, Inc.

David W. Archer
Vice President of Engineering
November 1, 2023

7.14.1* Stability Control System	
7.14.1.1	The apparatus shall be equipped with a stability control system in any configuration for which it is commercially available.
7.14.1.2	The stability control system shall have, at a minimum, a steering wheel position sensor, a vehicle yaw sensor, a lateral accelerometer, and
7.14.2	Apparatus completed in two or more stages shall not exceed the incomplete vehicle manufacturer’s maximum allowable vertical center of
7.14.3 Rollover Stability.	
Structural fire apparatus not equipped with a stability control system and all wildland fire apparatus shall meet either of the following: (1)*The apparatus shall remain stable in both directions in accordance with Table 7.14.3.1 when tested on a tilt table in accordance with SAE J2180, A Tilt Table Procedure for Measuring the Static Rollover Threshold for Heavy Trucks. (2)The calculated or measured vertical center of gravity (VCG) divided by the rear axle track width shall not exceed the applicable criterion in Table 7.14.3.1.	
7.14.3.1	Certification shall be by one of the following methods: (1)Performing a tilt-table test on the completed apparatus (2)Calculating the point at which the apparatus will tip based on centers of gravity, suspension geometry, suspension compliance, and tire compliance (3)Comparing the apparatus design to a previously certified substantially similar apparatus (4)Demonstrating that the calculated or measured center of gravity (CG) divided by the rear axle track width does not exceed the value in Table 7.14.3.1
7.14.3.2	Certification shall be delivered with the fire apparatus.
7.14.3.3	A previously certified apparatus shall be considered substantially similar if it includes a chassis with the same or higher CG height, the same or narrower rear axle track width, the same or greater water tank size and CG height, the same type of front and rear suspension, and the same type and size of aerial device.
7.14.3.4	For purposes of certification the apparatus shall be loaded with fuel, water, firefighting agents, hose, ladders, a weight of 250 lb in each seating position, and weight equivalent to the miscellaneous equipment allowance.
7.14.3.5	If the apparatus is designed to meet a specified higher equipment loading or larger hose bed capacity or to carry additional ground ladders, these greater loads shall be accounted for in the testing, calculating, or measuring.
7.14.3.6	The weight added to the fire apparatus for certification, calculation, or measurement shall be distributed to approximate typical in-service use of
7.14.3.7	the fire apparatus while not exceeding the manufacturer’s published

Vehicle	Tilt Criteria (degrees)	VCG/Track (percentage)
Wildland fire apparatus ≤33,000 lb (15,000 kg) GVWR	30	75
Wildland fire apparatus >33,000 lb (15,000 kg) GVWR	27	80
Structural fire apparatus not equipped with a stability control system	26.5	80



Certification Document CD0098 Power Steering System

Pierce Manufacturing, Inc. certifies that the power steering system as installed in our custom chassis meets the requirements of the component supplier, the NFPA 1901 and NFPA 1906 guidelines as applicable, and Pierce internal design standards.

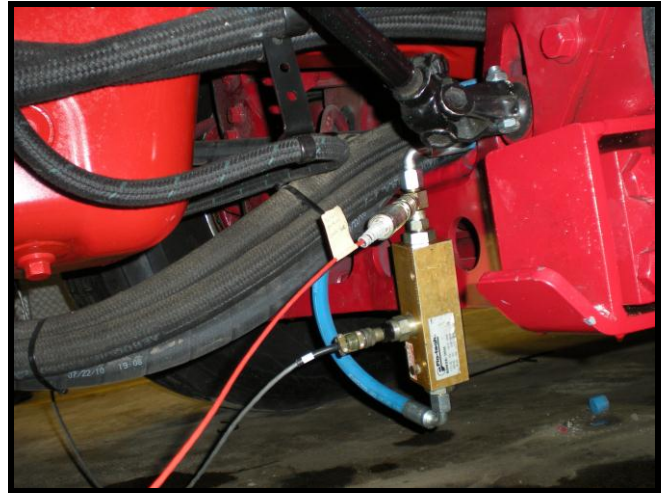

VALIDATION TEST: RD1987, RD2055
RD2056, RD2057, RD2058, RD2059

Pierce Manufacturing, Inc.

A handwritten signature in black ink, appearing to read "David W. Archer".

David W. Archer
Director of Engineering
June 03, 2011

PIERCE MANUFACTURING INC.®

AN OSHKOSH TRUCK CORPORATION® COMPANY



Certification Document CD0189

Saber® FR - Enforcer™

Cab Integrity Certification

Pierce Manufacturing certifies the integrity of the Saber® FR – Enforcer™ cab relative to occupant protection.

A specimen representing the substantial structural configuration of the Saber® FR – Enforcer™ cab models has been successfully tested in accordance with the following standards.

- SAE J2422 Cab Roof Strength Evaluation – Quasi-Static Loading Heavy Trucks.
- European Occupant Protection Standard ECE Regulation No. 29.
- SAE J2420 COE Frontal Strength Evaluation – Dynamic Loading Heavy Trucks.

Side Impact: The test cab was subjected to dynamic preload where a 14,320 lb. moving barrier was impacted into the top corner with sufficient speed to impact the top corner of the cab with 13,000 ft-lbs. of energy. This satisfies SAE J2422 requirements.



Frontal Impact: The test cab was struck by the 14,320 lb. moving barrier at a speed sufficient to impart the required 65,098 ft-lbs. of energy. Twice the energy required per SAE J2420.



Roof Crush: This test cab was then subjected to a roof crush force of 110,000 lbs. This value exceeds the ECE 29 criteria, which must be equivalent to the front axle rating. This is 4.6 times higher than max. front axle rating.



Pass-Fail criteria of the SAE tests and the ECE 29 test is a measure of whether the “survival space” inside the cab is compromised, all doors remain shut, and the cab remained attached to the chassis frame in at least one location. The Pierce cab met all of the Performance Criteria requirements on all 3 integrity tests.

Witnessed and certified by:

Pierce Manufacturing, Inc.

A handwritten signature in black ink, appearing to read "David W Archer". The signature is fluid and cursive, with a large initial "D" and "A".

David W Archer
Vice President of Engineering

PIERCE MANUFACTURING INC.®

AN OSHKOSH CORPORATION® COMPANY



Certification Document CD0137 Saber®FR – Enforcer™ Cab Doors

Pierce Manufacturing certifies the integrity of the Saber®FR – Enforcer™ cab doors.

Specimens representing the substantial structural configuration of the Saber®FR – Enforcer™ cab front and crew doors have been successfully tested to meet the following objectives:

OBJECTIVES:

- Survive a 200,000-cycle door slam test with a slam acceleration up to 20 g's on one representative
- Validate the assembly concept of the main structure of the door by evaluating the durability of the bonding technique.
- Evaluate components, structure, and mounting of the door during and the end of the test for fatigue and failure to ensure durability.
- Verify that the door seals function properly at the end of the test.
- Evaluate the new extrusions and castings of the cab doorframe during and at the end of the test for fatigue, failure, and deformation of seal flanges.
- Evaluate various mounting options for the electronic control module for durability during portions of the slam test.

CONCLUSIONS:

- The door structure and doorframe successfully completed a 200,000-cycle door slam test with a door slam acceleration of 20 g's.

VALIDATION TEST: RD2425

Pierce Manufacturing, Inc.

David Archer
November 18, 2014





Certification Document CD0132
Saber®FR – Enforcer™
Windshield Wiper System

Pierce Manufacturing certifies the integrity of the Saber® FR –Enforcer™ Windshield Wiper System.

Specimens representing the configuration of the Saber® FR –Enforcer™ windshield wipers have been successfully tested to meet the following objectives:

OBJECTIVES:

- Complete 3,000,000 cycles of windshield wiper operation per SAE J198 § 6.2
- Inspect wiper motor, pivots, linkages, and mounts frequently to validate cumulative wiper system integrity.

CONCLUSIONS:

- The wiper linkage, pivots, and mounts successfully completed the 3,000,000 cycles.

VALIDATION TEST: RD2462

Pierce Manufacturing, Inc.

A handwritten signature in black ink, appearing to read "David Archer".

David Archer
Vice President of Engineering

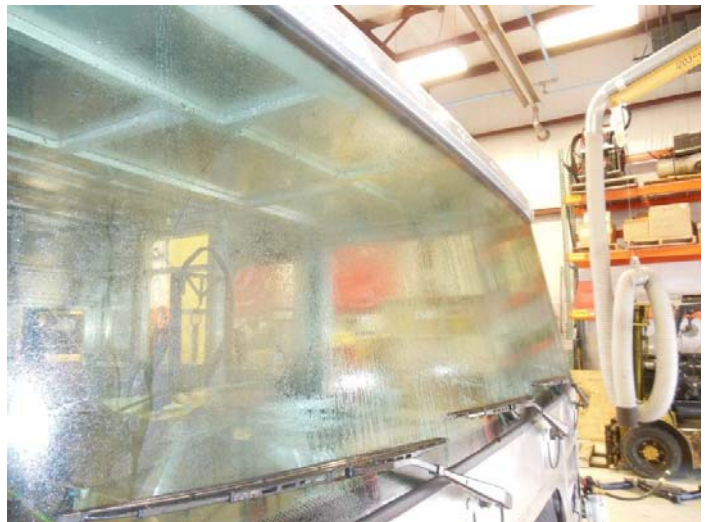



Certification Document CD0133
Saber® FR – Enforcer™
Window Regulators

Pierce Manufacturing certifies the integrity of the Saber®FR – Enforcer™ window regulators.

Specimens representing the substantial structural configuration of the Saber®FR – Enforcer™ window regulators have been successfully tested to meet the following objectives:

OBJECTIVES:

- Electric window regulators withstand 30,000 up-down cycles.

CONCLUSIONS:

- The electric window regulators withstood 30,000 cycles without failure.

VALIDATION TEST: RD2425

Pierce Manufacturing, Inc.

A handwritten signature in black ink, appearing to read "David Archer".

David Archer
Vice President of Engineering





Certification Document CD0134 Saber® FR – Enforcer™ Seats and Seat Belts

Pierce Manufacturing certifies the conformance of the Saber® FR – Enforcer™ cab seats and seat belts to Federal Motor Vehicle Safety Standards. Representative Saber® FR – Enforcer™ Seat and Seat Belt designs have been tested successfully in accordance with FMVSS 207.

Physical testing was performed to qualify passenger seats to meet Federal Motor Vehicle Safety Standards (FMVSS) 207 and 210. This requires that a minimum of 3,000 lbf be applied to both the lap and shoulder belts via appropriate body blocks. A third force of twenty times the mass of the seat must be applied at the center-of-gravity (CG) of the seat. All three forces are applied at the same time, reached within thirty seconds of the start of the test, and be held for a minimum of ten seconds.

A force equal to twenty times the mass of the seat was applied to each seat in the direction opposite to the combination pull. A moment of 275 lb-ft was applied to the seat with reference to the H-point.

This testing ensures that the seat mounting and seat belt anchors are adequate to retain the seats and occupants in a crash. The Federal requirements are based on the high deceleration rates of passenger vehicles, so the design requirements are significantly more conservative considering the slower crash speeds of heavy trucks.

VALIDATION TESTS: RD2397

Pierce Manufacturing, Inc.

David Archer
Vice President of Engineering

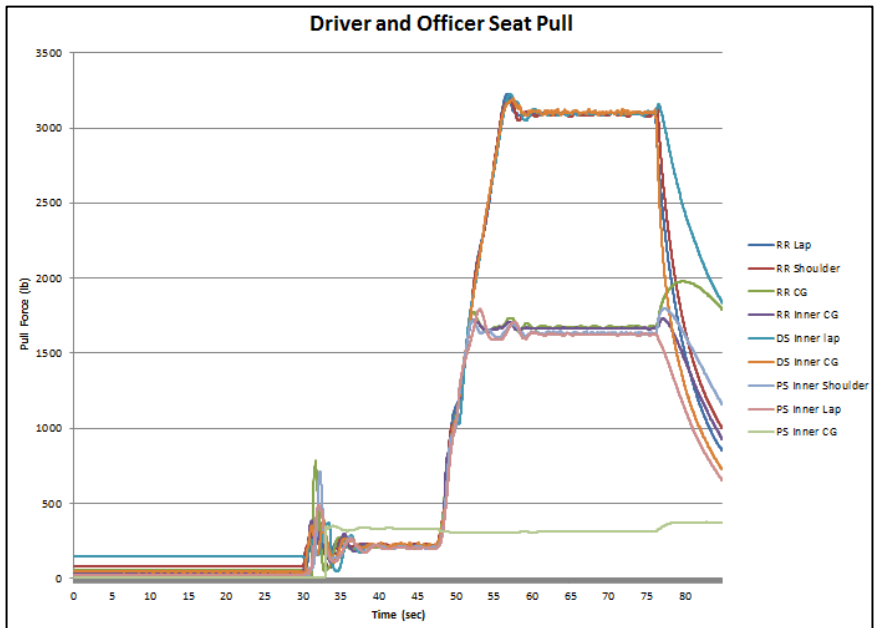

PIERCE MANUFACTURING INC.®

AN OSHKOSH CORPORATION® COMPANY



Certification Document CD0167
Saber® FR - Enforcer™
Air Conditioning & Defrost

Pierce Manufacturing certifies the performance of the Saber®FR - Enforcer™ cab air conditioning and defrost system.

The air conditioning and defrost system was tested successfully in an environmental chamber.

Air Conditioning:

Air conditioning performance testing was conducted at an ambient of 100°F and 50 percent relative humidity. The engine speed was maintained at 1000 RPM with the QP21 compressor

The vehicle was heat soaked in the environmental chamber. All temperature probes were monitored to confirm temperature stabilization. The transient test began when all the vehicle doors were closed, and the air conditioning turned on.

The average cab temperature dropped to a maximum of 72.1°F within 30 minutes.

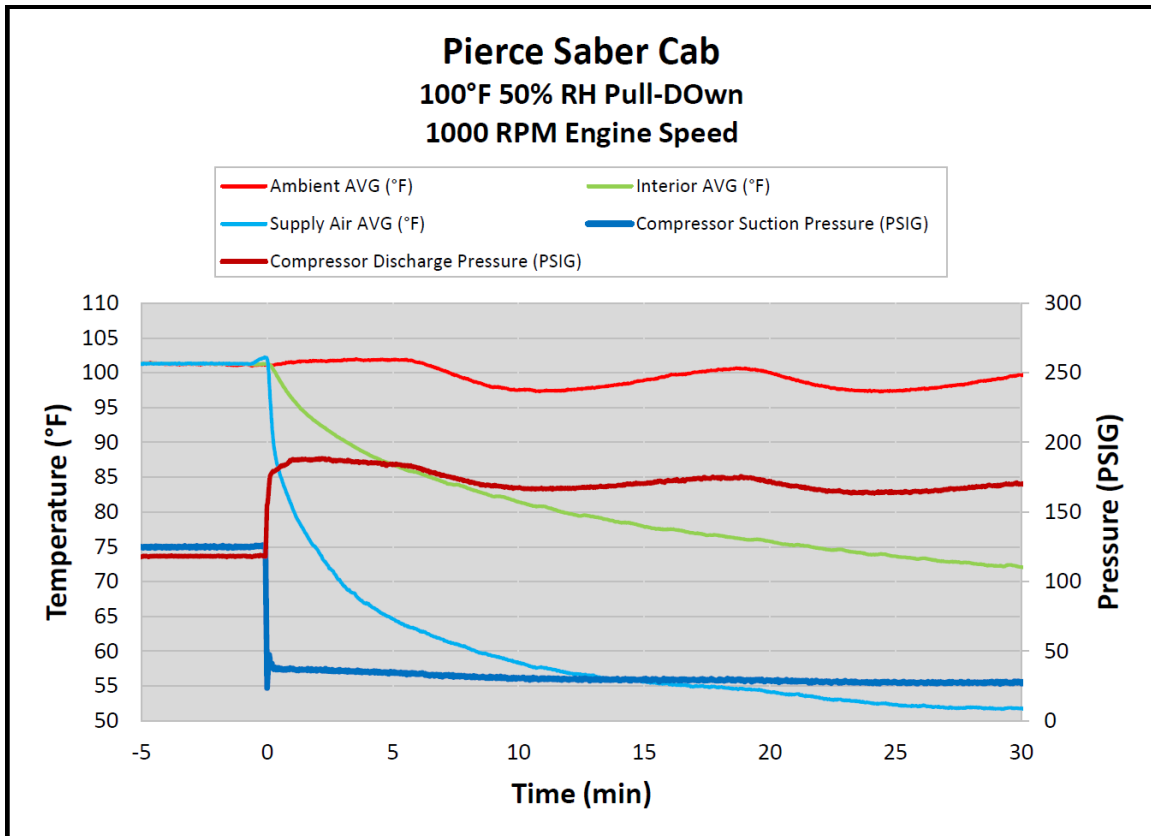

Defrosting

Defroster testing was performed in accordance with *SAE J381 Windshield Defrosting Systems Test Procedure and Performance Requirements-Trucks, Buses, and Multipurpose Vehicles*.

This SAE Recommended Practice establishes uniform test procedures and performance requirements for the defrosting system of enclosed cab trucks, buses, and multipurpose vehicles. Current engineering practice prescribes that for laboratory evaluation of defroster systems, an ice coating of known thickness be applied to the windshield and left- and right-hand side windows to provide more uniform and repeatable test results, even though under actual conditions such a coating would necessarily be scraped off before driving. The test condition, therefore, represents a more severe condition than the actual condition, where the defroster system must merely be capable of maintaining a cleared viewing area.

During the test, the vehicle is cold soaked to 0° F in a cold chamber. A prescribed layer of ice is applied to the windshield. The defroster is then run, and the advancing melt boundary marked as the test proceeds.

The SAE prescribed area of the windshield was 100% cleared and the side windows were 75% cleared within the specified 30-minute period.

Defrost Results

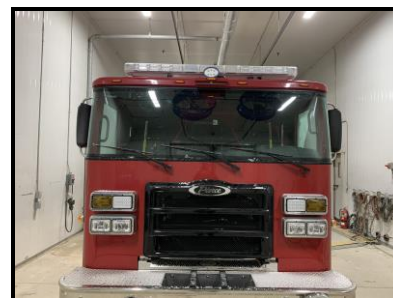
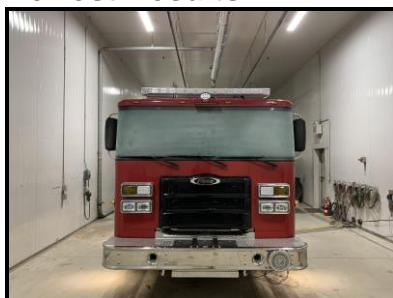

Start of Test

15 Minutes

30 Minutes



Right

Viewed From Outside

Left

VALIDATION TEST: MCC Test Report TR#19-0047 R00

Pierce Manufacturing, Inc.

A handwritten signature in black ink, appearing to read "David W. Archer". The signature is fluid and cursive, with a large initial "D" and "A".

David W. Archer
Vice President of Engineering

PIERCE MANUFACTURING INC.®

AN OSHKOSH CORPORATION® COMPANY



Certification Document CD0174
Saber® FR – Enforcer™
Cab Heater

Pierce Manufacturing, in conjunction with Mobile Climate Control, Inc., certifies the performance of the Saber® FR – Enforcer™ cab heat systems.

The Saber®FR - Enforcer™ Heater System was tested successfully in an environmental chamber.

Heater testing was performed using the coolant supply procedures from SAE J381. The average cab temperature increased 82.3° F from -10° F to 72.3° F within the prescribed 30 minutes utilizing the right side under seat auxiliary heater. The cab was contained in a cold chamber at -10° F during the duration of the test.

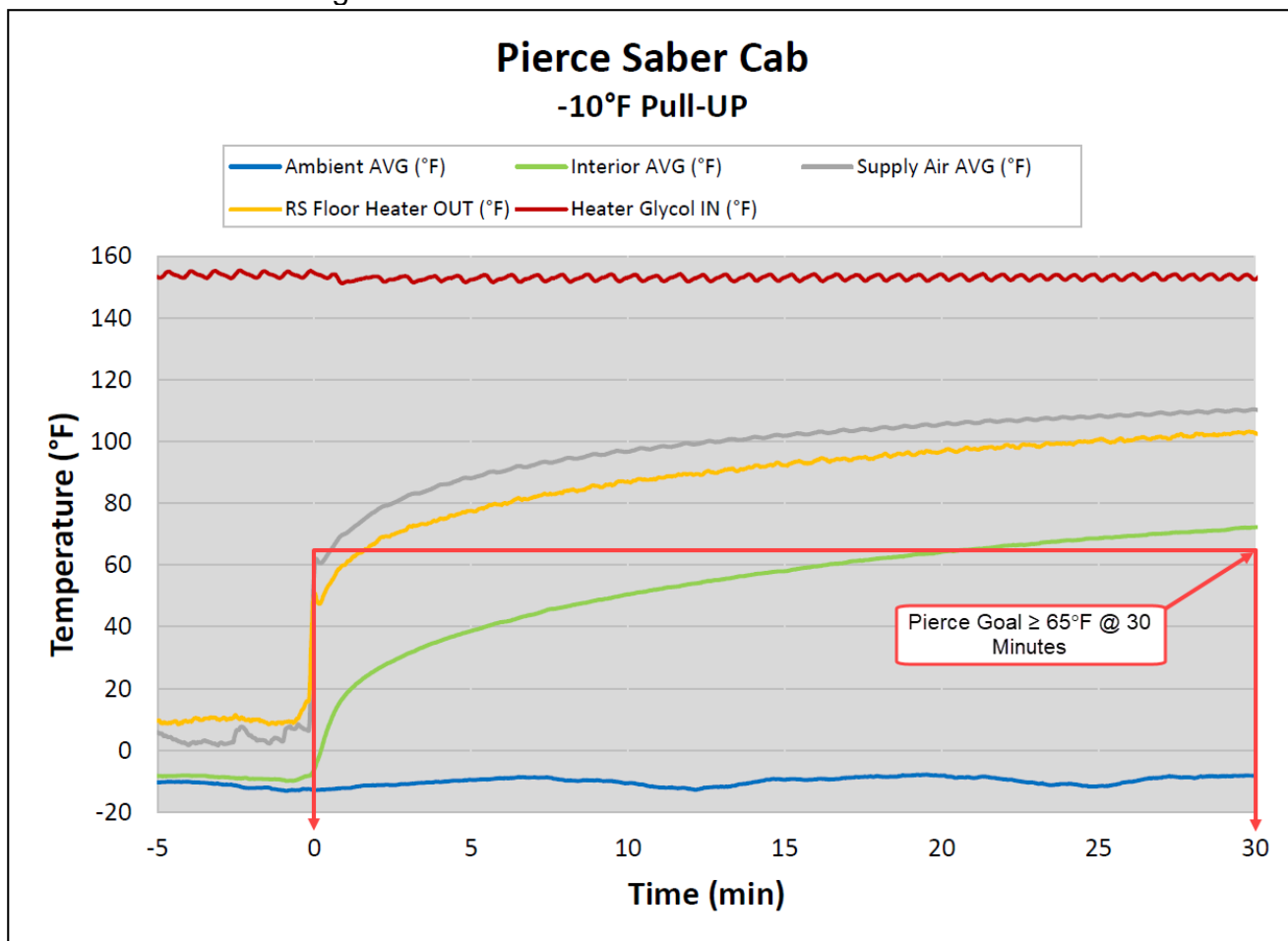

VALIDATION TEST: TR#19-0047 R00

Pierce Manufacturing, Inc.

A handwritten signature in black ink, appearing to read "David Archer". The signature is fluid and cursive, with the first name being more prominent.

David Archer
Vice President of Engineering

Mobile Climate Control, Inc.

A handwritten signature in purple ink, appearing to read "Brent Griffith". The signature is cursive and somewhat stylized.

Brent Griffith
Lead Test Engineer & Large Application Specialist

PIERCE MANUFACTURING INC.®

AN OSHKOSH CORPORATION® COMPANY



Certification Document CD0175 Saber® FR - Enforcer™ Air Conditioning & Defrost

Pierce Manufacturing, in conjunction with Mobile Climate Control, Inc., certifies the performance of the Saber®FR - Enforcer™ cab air conditioning and defrost system.

The air conditioning and defrost system was tested successfully in an environmental chamber.

Air Conditioning:

Air conditioning performance testing was conducted at an ambient of 100°F and 50 percent relative humidity. The engine speed was maintained at 1000 RPM with the QP21 compressor

The vehicle was heat soaked in the environmental chamber. All temperature probes were monitored to confirm temperature stabilization. The transient test began when all the vehicle doors were closed, and the air conditioning turned on.

The average cab temperature dropped to a maximum of 72.1°F within 30 minutes.

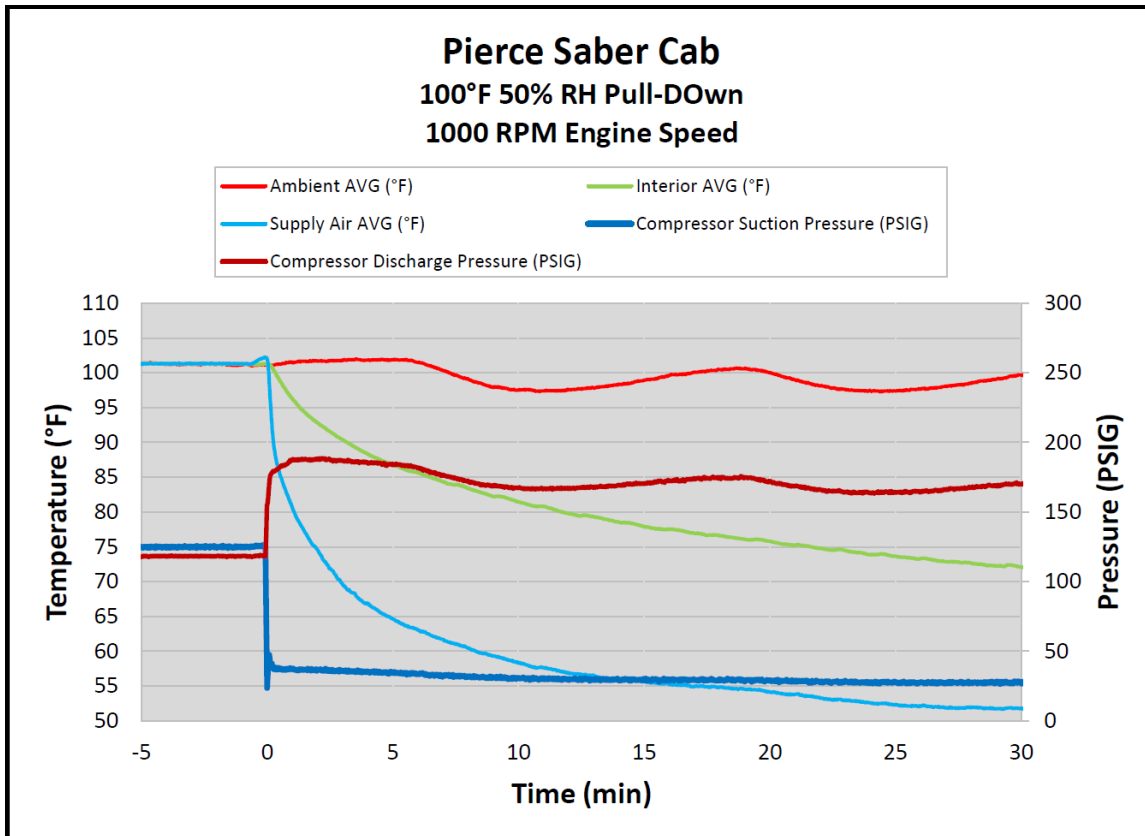

Defrosting

Defroster testing was performed in accordance with *SAE J381 Windshield Defrosting Systems Test Procedure and Performance Requirements-Trucks, Buses, and Multipurpose Vehicles*.

This SAE Recommended Practice establishes uniform test procedures and performance requirements for the defrosting system of enclosed cab trucks, buses, and multipurpose vehicles. Current engineering practice prescribes that for laboratory evaluation of defroster systems, an ice coating of known thickness be applied to the windshield and left- and right-hand side windows to provide more uniform and repeatable test results, even though under actual conditions such a coating would necessarily be scraped off before driving. The test condition, therefore, represents a more severe condition than the actual condition, where the defroster system must merely be capable of maintaining a cleared viewing area.

During the test, the vehicle is cold soaked to 0° F in a cold chamber. A prescribed layer of ice is applied to the windshield. The defroster is then run, and the advancing melt boundary marked as the test proceeds.

The SAE prescribed area of the windshield was 100% cleared and the side windows were 75% cleared within the specified 30-minute period.

Defrost Results

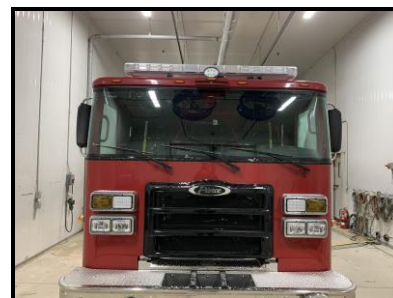
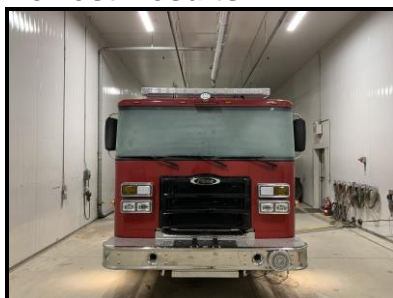

Start of Test

15 Minutes

30 Minutes



Right

Viewed From Outside

Left

VALIDATION TEST: MCC Test Report TR#19-0047 R00

Pierce Manufacturing, Inc.



David W. Archer
Vice President of Engineering

Mobile Climate Control, Inc.



Brent Griffith
Lead Test Engineer & Large Application Specialist

PIERCE MANUFACTURING INC.®

AN OSHKOSH CORPORATION® COMPANY



Certification Document CD0165
Saber® FR – Enforcer™
Cab Heater

Pierce Manufacturing certifies the performance of the Saber® FR – Enforcer™ cab heat systems.

The Saber®FR - Enforcer™ Heater System was tested successfully in an environmental chamber.

Heater testing was performed using the coolant supply procedures from SAE J381. The average cab temperature increased 82.3° F from -10° F to 72.3° F within the prescribed 30 minutes utilizing the right side under seat auxiliary heater. The cab was contained in a cold chamber at -10° F during the duration of the test.

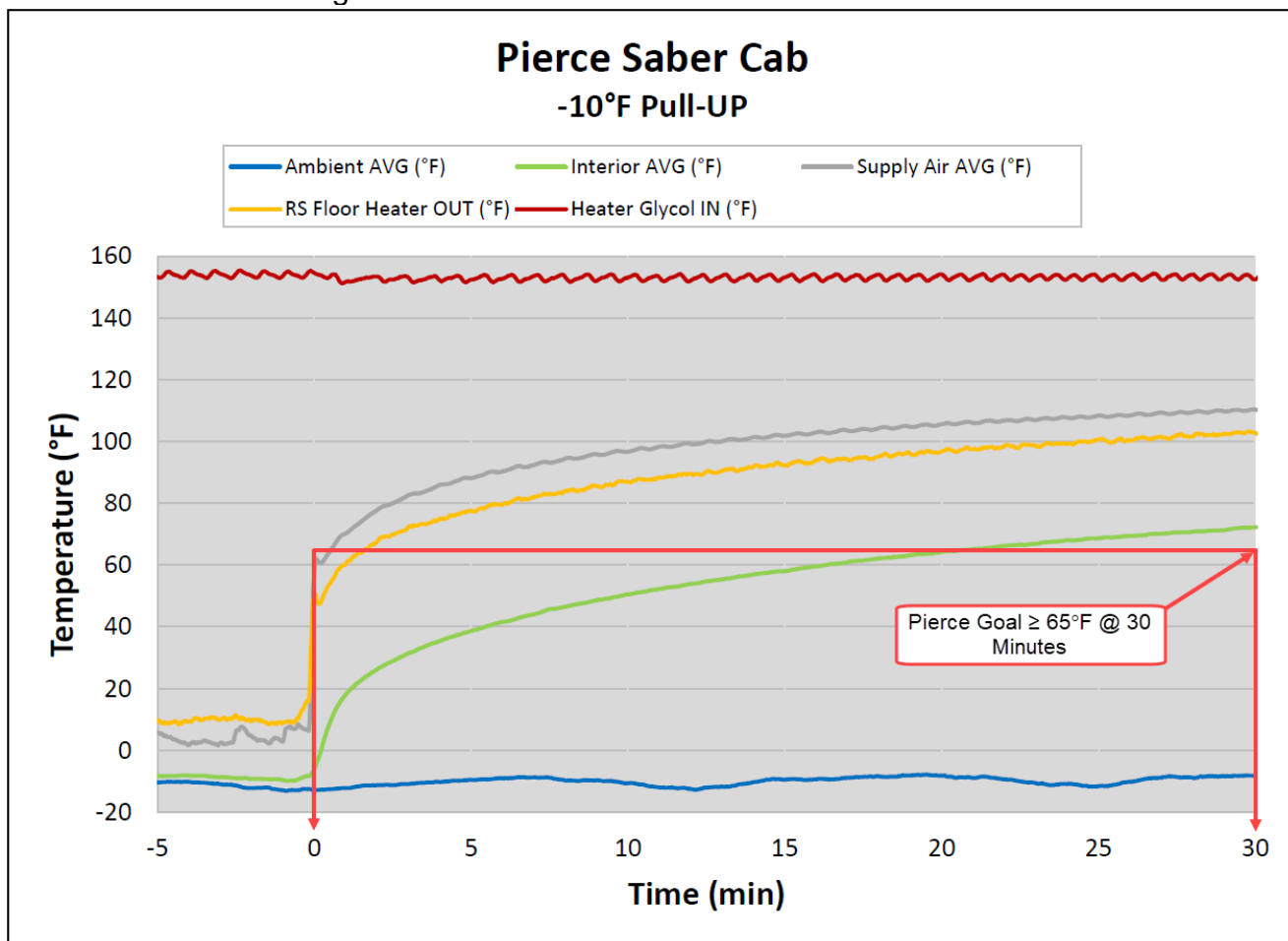

VALIDATION TEST: TR#19-0047 R00

Pierce Manufacturing, Inc.

A handwritten signature in black ink, appearing to read "David Archer". The signature is stylized with a large initial "D" and "A".

David Archer
Vice President of Engineering

4 **PRODUCT** **WARRANTIES**

Exhibit "C"



Fire and Rescue Apparatus

One (1) Year Material and Workmanship Basic Apparatus

Limited Warranty

1. LIMITED WARRANTY

Subject to the limitations and exclusions set forth below, Pierce Manufacturing provides the following warranty to the Buyer:

Coverage:	Portions of the apparatus manufactured by Pierce shall be free from defects in material and workmanship
Warranty Begins:	The date the apparatus is placed in service, or 60 days from the original buyer invoice date, whichever comes first.
Warranty Period Ends After:	Twelve (12) months.
Conditions and Exclusions: See Also Paragraphs 2 thru 4	No specific exclusions apply

This limited warranty shall apply only if the product is properly maintained in accordance with Pierce's maintenance instructions and manuals and is used in service which is normal to the particular model. Normal service means service which does not subject the product to stresses or impacts greater than normally result from careful use. If the Buyer discovers a defect or nonconformity, it must notify Pierce in writing within thirty (30) days after the date of discovery, but in any event prior to the expiration of the warranty period. THIS LIMITED WARRANTY MAY NOT BE ASSIGNED OR OTHERWISE TRANSFERRED BY THE BUYER TO ANY SUBSEQUENT USER OR PURCHASER OR TO ANY OTHER PERSON OR ENTITY.

Notwithstanding anything to the contrary herein, Pierce makes no warranty whatsoever as to:

(a) any integral parts, components, attachments or trade accessories of or to the product that are not manufactured by Pierce, including but not limited to engines, transmissions, drivelines, axles, water pumps and generators; with respect to all such parts, components, attachments and accessories, Pierce shall assign to Buyer the applicable warranties, if any, made by the respective manufacturers thereof;

(b) any vehicle, chassis, or component, part, attachment or accessory damaged by misuse, neglect, fire, exposure to severe environmental or chemical conditions, acidic environment, improper maintenance, accident, crash, or force majeure such as natural disaster, lightning, earthquake, windstorm, hail, flood, war or riot;

(c) any vehicle, chassis or component, part, attachment or accessory that has been repaired, altered or assembled in any way by any person or entity other than Pierce which, in the sole judgment of Pierce, adversely affects the performance, stability or purpose for which it was manufactured; or

(d) products or parts which may in the ordinary course wear out and have to be replaced during the warranty period, including, but not limited to, tires, fluids, gaskets and light bulbs. Pierce assumes no responsibility for the assembly of its parts or subassemblies into finishing products or vehicles unless the assembly is performed by Pierce.

The original purchaser may void this warranty in part or in its entirety if the product is repaired or replaced (a) without prior written approval of the Pierce Customer Service Department; or (b) at a facility which has not been approved by Pierce as to technical capability. Any repairs, modifications, alterations or aftermarket parts added after manufacture without the authorization of Pierce may void this warranty.

2. DISCLAIMERS OF WARRANTIES

THE WARRANTY SET FORTH IN PARAGRAPH 1 IS THE SOLE AND EXCLUSIVE WARRANTY GIVEN BY PIERCE. PIERCE HEREBY DISCLAIMS AND EXCLUDES ALL OTHER WARRANTIES, WHETHER EXPRESS, IMPLIED OR STATUTORY, INCLUDING WITHOUT LIMITATION ANY WARRANTY OF MERCHANTABILITY, ANY WARRANTY OF FITNESS FOR A PARTICULAR PURPOSE, AND ANY WARRANTIES ARISING FROM COURSE OF DEALING OR USAGE OF TRADE.

3. BUYER'S EXCLUSIVE REMEDY

If the product fails to conform to the warranty set forth in paragraph 1 during the warranty period, and such nonconformity is not due to misuse, neglect, accident or improper maintenance, Buyer must notify Pierce within the time period specified in paragraph 1, and shall make the product available for inspection by Pierce or its designated agent. At the request of Pierce, any allegedly defective product shall be returned to Pierce by Buyer for examination and/or repair. Buyer shall be responsible for the cost of such transportation, and for risk of loss of or damage to the product during transportation. Within a reasonable time, Pierce shall repair or replace (at Pierce's option and expense) any nonconforming or defective parts. Repair or replacement shall be made only by a facility approved in advance in writing by Pierce. THIS REMEDY SHALL BE THE EXCLUSIVE AND SOLE REMEDY FOR ANY BREACH OF WARRANTY.

4. EXCLUSION OF CONSEQUENTIAL AND INCIDENTAL DAMAGES

Notwithstanding anything to the contrary herein or in any agreement between Pierce and Buyer, IN NO EVENT SHALL PIERCE BE LIABLE FOR ANY CONSEQUENTIAL, INCIDENTAL, SPECIAL, INDIRECT, OR PUNITIVE DAMAGES WHATSOEVER, WHETHER ARISING OUT OF BREACH OF CONTRACT, WARRANTY, TORT (INCLUDING NEGLIGENCE AND STRICT LIABILITY) OR OTHER THEORY OF LAW OR EQUITY, WITH RESPECT TO VEHICLES OR OTHER PRODUCTS SOLD BY PIERCE, OR THEIR OPERATION OR FAILURE TO OPERATE, OR ANY DEFECTS THEREIN, OR ANY UNDERTAKINGS, ACTS OR OMISSIONS RELATED THERETO, REGARDLESS OF WHETHER PIERCE HAS BEEN INFORMED OF THE POSSIBILITY OF ANY SUCH DAMAGES. Without limiting the generality of the foregoing, Pierce specifically disclaims any liability for property or personal injury damages, penalties, damages for lost profits or revenues, loss of vehicles or products or any associated equipment, cost of substitute vehicles or products, down-time, delay damages, any other types of economic loss, or for any claims by any third party for any such damages.

Note: Any Surety Bond, if a part of the sale of the vehicle as to which this limited warranty is provided, applies only to this Pierce Basic One Year Limited Warranty for such vehicle, and not to other warranties made by Pierce in a separate document (if any) or to the warranties (if any) made by any manufacturer (other than Pierce) of any part, component, attachment or accessory that is incorporated into or attached to the vehicle.



Cummins Warranty

Worldwide

Fire Apparatus/Crash Trucks

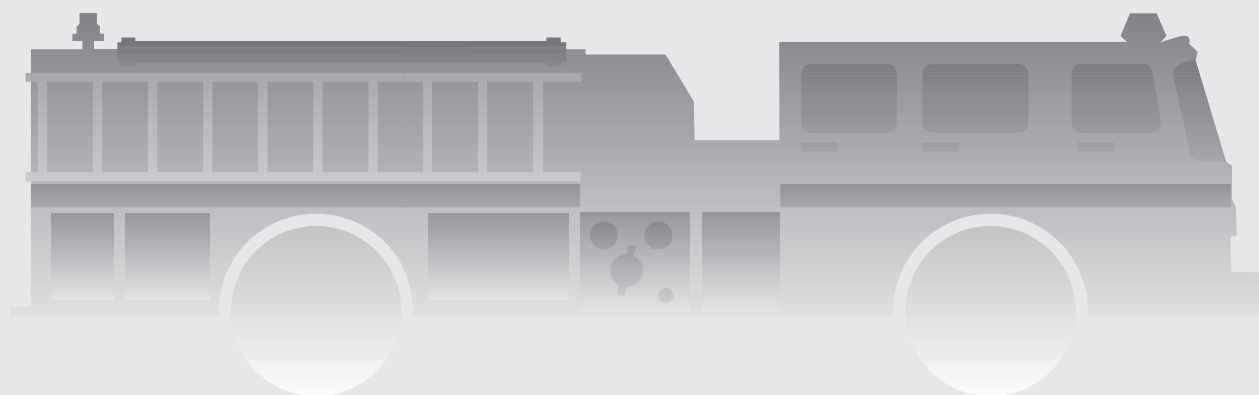

Coverage

Products Warranted

This Warranty applies to new diesel Engines sold by Cummins and delivered to the first user on or after April 1, 2007, that are used in fire apparatus truck and crash truck* applications Worldwide.

Base Engine Warranty

The Base Engine Warranty covers any failures of the Engine which result, under normal use and service, from a defect in material or factory workmanship (Warrantable Failure). This Coverage begins with the sale of the Engine by Cummins and ends five years or 100,000 miles (160,935 kilometers), whichever occurs first, after the date of delivery of the Engine to the first user.

Engine aftertreatment components included in the Cummins Critical Parts List (CPL) and marked with a Cummins part number are covered under Base Engine Warranty.

Additional Coverage is outlined in the Emission Warranty section.

These Warranties are made to all Owners in the chain of distribution and Coverage continues to all subsequent Owners until the end of the periods of Coverage.

Cummins Responsibilities

Cummins will pay for all parts and labor needed to repair the damage to the Engine resulting from a Warrantable Failure.

Cummins will pay for the lubricating oil, antifreeze, filter elements, belts, hoses and other maintenance items that are not reusable due to the Warrantable Failure.

Cummins will pay for reasonable labor costs for Engine removal and reinstallation when necessary to repair a Warrantable Failure.

Cummins will pay reasonable costs for towing a vehicle disabled by a Warrantable Failure to the nearest authorized repair location. In lieu of the towing expense, Cummins will pay reasonable costs for mechanics to travel to and from the location of the vehicle, including meals, mileage and lodging when the repair is performed at the site of the failure.

Owner Responsibilities

Owner is responsible for the operation and maintenance of the Engine as specified in Cummins Operation and Maintenance Manuals. Owner is also responsible for providing proof that all recommended maintenance has been performed.

Before the expiration of the applicable Warranty, Owner must notify a Cummins distributor, authorized dealer or other repair location approved by Cummins of any Warrantable Failure and make the Engine available for repair by such facility. Except for Engines disabled by a Warrantable Failure, Owner must also deliver the Engine to the repair facility.

Service locations are listed on the Cummins Worldwide Service Locator at cummins.com.

Owner is responsible for the cost of lubricating oil, antifreeze, filter elements and other maintenance items provided during Warranty repairs unless such items are not reusable due to the Warrantable Failure.

Owner is responsible for communication expenses, meals, lodging and similar costs incurred as a result of a Warrantable Failure.

Owner is responsible for non-Engine repairs and for "downtime" expenses, cargo damage, fines, all applicable taxes, all business costs and other losses resulting from a Warrantable Failure.

Owner is responsible for a \$100 (U.S. Dollars) deductible per each service visit under this plan in the 3rd, 4th and 5th years of Base Engine Warranty. The deductible will not be charged during the first 2 years of the Base Engine Warranty.

Limitations

Cummins is not responsible for failures or damage resulting from what Cummins determines to be abuse or neglect, including, but not limited to: operation without adequate coolants or lubricants; overfueling; overspeeding; lack of maintenance of lubricating, cooling or intake systems; improper storage, starting, warm-up, run-in or shutdown practices; unauthorized modifications of the Engine.

Any unauthorized modifications to the aftertreatment could negatively effect emissions certification and void Warranty.

Cummins is also not responsible for failures caused by incorrect oil, fuel or diesel exhaust fluid or by water, dirt or other contaminants in the fuel, oil or diesel



exhaust fluid.

This Warranty does not apply to accessories supplied by Cummins which bear the name of another company. Such non-warranted accessories include, but are not limited to: alternators, starters, fans, air conditioning compressors, clutches, filters, transmissions, torque converters, vacuum pumps, power steering pumps, fan drives and air compressors. Cummins branded alternators and starters are covered for the first two years from the date of delivery of the Engine to the first user, or the expiration of the Base Engine Warranty, whichever occurs first.

Failures resulting in excessive oil consumption are not covered beyond the duration of the Coverage or 100,000 miles (160,935 kilometers) or 7,000 hours from the date of delivery of the Engine to the first user, whichever of the three occurs first. Before a claim for excessive oil consumption will be considered, Owner must submit adequate documentation to show that consumption exceeds Cummins published standards.

Failures of belts and hoses supplied by Cummins are not covered beyond the first year from the date of delivery of the Engine to the first user or the duration of the Warranty, whichever occurs first.

Parts used to repair a Warrantable Failure may be new Cummins parts, Cummins approved rebuilt parts or repaired parts. Cummins is not responsible for failures resulting from the use of parts not approved by Cummins.

A new Cummins or Cummins approved rebuilt part used to repair a Warrantable Failure assumes the identity of the part it replaced and is entitled to the remaining Coverage hereunder.

Cummins Inc. reserves the right to interrogate Electronic Control Module (ECM) data for purposes of failure analysis.

CUMMINS DOES NOT COVER WEAR OR WEAROUT OF COVERED PARTS.

CUMMINS IS NOT RESPONSIBLE FOR INCIDENTAL OR CONSEQUENTIAL DAMAGES.

THIS WARRANTY AND THE EMISSION WARRANTY SET FORTH HEREINAFTER ARE THE SOLE WARRANTIES MADE BY CUMMINS IN REGARD TO THESE ENGINES. CUMMINS MAKES NO OTHER WARRANTIES, EXPRESS OR IMPLIED, OR OF MERCHANTABILITY OR FITNESS FOR A PARTICULAR PURPOSE.

This Warranty gives you specific legal rights, and you may also have other rights which vary from state to state.

Emission Warranty

Products Warranted

This Emission Warranty applies to new Engines marketed by Cummins that are used in the United States** in vehicles designed for transporting persons or property on a street or highway. This Warranty applies to Engines delivered to the first user on or after September 1, 1992.

Coverage

Cummins warrants to the first user and each subsequent purchaser that the Engine is designed, built and equipped so as to conform at the time of sale by Cummins with all U.S. federal emission regulations applicable at the time of manufacture and that it is free from defects in material or factory workmanship which would cause it not to meet these regulations within the longer of the following periods: (A) Five years or 100,000 miles (160,935 kilometers) of operation, whichever occurs first, as measured from the date of delivery of the Engine to the first user or (B) The Base Engine Warranty.

If the vehicle in which the Engine is installed is registered in the state of California, a separate California Emission Warranty also applies.

Limitations

Failures, other than those resulting from defects in material or factory workmanship, are not covered by this Warranty.

Cummins is not responsible for failures or damage resulting from what Cummins determines to be abuse or neglect, including, but not limited to: operation without adequate coolants or lubricants; overfueling; overspeeding; lack of maintenance of lubricating, cooling or intake systems; improper storage, starting, warm-up, run-in or shutdown practices; unauthorized modifications of the Engine.

Any unauthorized modifications to the aftertreatment could negatively effect emissions certification and void Warranty.

Cummins is also not responsible for failures caused by incorrect oil, fuel or diesel exhaust fluid or by water, dirt or other contaminants in the fuel, oil or diesel exhaust fluid.

Cummins is not responsible for non-Engine repairs, "downtime" expenses, cargo damage, fines, all applicable taxes, all business costs or other losses resulting from a Warrantable Failure.

**CUMMINS IS NOT RESPONSIBLE FOR INCIDENTAL
OR CONSEQUENTIAL DAMAGES.**

* Airport operated crash trucks and fire department operated trucks employed to respond to fires, hazardous material releases, rescue and other emergency-type situations.

** United States includes American Samoa, the Commonwealth of Northern Mariana Islands, Guam, Puerto Rico and the U.S. Virgin Islands.



Cummins Inc.
Box 3005
Columbus, IN 47202-3005
U.S.A.

Bulletin 3381161
Printed in U.S.A. Rev. 08/09
©2001 Cummins Inc.

R. H. SHEPPARD CO., INC.

101 Philadelphia St.

Hanover, PA 17331

Pierce Manufacturing Inc.

2600 American Drive

Appleton, WI 54912

LIMITED WARRANTY: The R. H. Sheppard Co. Inc., (“Sheppard”) warrants all M110PKG1 and M110SAU1 steering gears manufactured and sold to Pierce Manufacturing Inc. (“Pierce”) for application on Pierce TAK-4 equipped vehicles to be free from defects of workmanship and material under normal use and service for a period of thirty six months from the in service date of the vehicle to its original owner.

Vehicle applications where Sheppard product is used require an application approval before production build. If Pierce uses Sheppard product for any purpose or application which has not been approved by Sheppard in advance, including aftermarket devices (defined as a device added to the steering system directly or indirectly affecting the performance or operation of the Sheppard product in its approved application) not tested and approved by Sheppard this limited warranty **SHALL NOT APPLY AND SHALL BE VOID. SHEPPARD MAKES NO OTHER WARRANTY, EITHER EXPRESS OR IMPLIED. SHEPPARD EXPRESSLY DISCLAIMS ANY WARRANTY OF MERCHANTABILITY OR FITNESS FOR ANY PARTICULAR USE OR PURPOSE WHICH EXTEND BEYOND THE DESCRIPTION ON THE FACE HEREOF.**

SHEPPARD SHALL NOT BE LIABLE FOR ANY CONSEQUENTIAL, SPECIAL OR INDIRECT DAMAGES OR FOR LOSS OR DAMAGE DIRECTLY OR INDIRECTLY ARISING FROM THE USE OF A PRODUCT. Pierce expressly acknowledges its obligation to inform all users (customers) of the above disclaimer.

CONDITIONS: Claims under this Limited Warranty may only be made by Pierce. In no event shall Sheppard be held liable for warranty charges by unauthorized persons. No allowance will be made for repairs or alterations, unless made with the written consent of Sheppard. Authorized Pierce dealers shall be the only authorized repair facility for Sheppard products applied to Pierce vehicles. Any warrantable repair made under this Limited Warranty must be made on or before 36 months of the in-service date for the Product to which the claim relates. Sheppard shall not be liable for claims made after such date. Sheppard product fitted to Pierce vehicles that are repaired at a repair facility other than an authorized Pierce dealer within the warranty period will be considered for payment under the guidelines of this agreement only by joint written consideration of Sheppard and Pierce warranty departments. It shall be the responsibility of the Pierce warranty department to notify Sheppard if and when this situation occurs. Sheppard will not be held responsible for damage to other steering components such as but not limited to pumps and reservoirs due to improper adjustment of steering gear relief plungers. Vehicle downtime and towing will not be considered under warranty.

REMEDIES: The sole and exclusive remedy of Pierce for Sheppard’s breach of the foregoing warranty is limited to the return and repair or reimbursement as follows:

R. H. SHEPPARD CO., INC. WARRANTY
Pierce Manufacturing Inc.
Page 2

Warranty Support: In support of the Pierce dealer network, Sheppard will provide a toll-free "Hotline" service to assist in the diagnosis and troubleshooting of steering problems. The R. H. Sheppard Co., Inc. Field Service Department can be reached at 1-800-274-7437 for assistance. Sheppard will require that Pierce dealers contact this toll-free "Hotline" for approval before product is removed from a vehicle in a warranty situation. When contacted regarding a warranty situation, the Sheppard representative will provide an authorization number for removal of the product. This Returned Goods Authorization (RGA) number must be included in all warranty correspondence and attached to all returned goods.

Procedure: In the event of a warranty situation, the servicing dealer shall contact the Sheppard Hotline and receive an RGA number before replacing any steering gear. For M110PKG1 and M110SAU1 steering gear models, the dealer will first obtain an RGA number from Sheppard, and then order the replacement gear from Pierce. Replacement M110PKG1 and M110SAU1 steering gears shall be shipped from Pierce once those models are in full production. A warranty claim for both parts and labor will then be generated by the dealer and sent to Pierce. After reviewing the claim, Pierce will submit it to Sheppard for reimbursement.

Parts Reimbursement: Sheppard agrees to reimburse Pierce at Pierce's purchase price plus 30% mark-up for parts found to be defective within the warranty period. Parts being returned for warranty consideration shall be sent to the R. H. Sheppard Company, 447 E. Middle St., Hanover, PA 17331 ATTN: Warranty Dept. Sheppard's determination as to whether the part is covered by the foregoing warranty is final and conclusive. Sheppard requires the return of complete steering gears only. Individual seals replaced under warranty **should not** be returned unless specifically requested by Sheppard. All parts being returned for warranty consideration must be clearly tagged with all pertinent warranty information including, but not limited to (1) Returned Goods Authorization number (RGA); (2) claim number; (3) date in service; (4) date of failure; (5) mileage; (6) part number; (7) labor hours; (8) dealer labor rate and; (9) dollar amount claimed. Claims submitted without prior authorization are subject to rejection under this agreement.

Labor: Labor to repair Sheppard product found to be defective within the warranty period will be reimbursed at not more than 10 hours per vehicle. Labor shall be reimbursed at the rate of \$85.00 USD per hour for M110PGK1 and M110SAU1 steering gears.

Freight: Pierce will collect M110PGK1 and M110SAU1 warranty material at a designated collection point. Inbound freight to the Pierce collection point will be the responsibility of Pierce. All warranty material should be returned from the Pierce collection point to R. H. Sheppard Co. Freight Collect by a Sheppard-specified common carrier based on location of the Pierce collection point. Sheppard does not require the return of failed seals. Any freight charges incurred for the return of seals will be the responsibility of Pierce. Parts returned for warranty consideration without prior authorization are subject to rejection under this agreement and may be subject to a charge back of inbound freight charges. Parts rejected under this warranty will be returned to Pierce Freight Collect or scrapped by Sheppard at Pierce's discretion.

R. H. SHEPPARD CO., INC. WARRANTY

Pierce Manufacturing Inc.

Page 3

Outside Purchases: Pierce authorized dealers shall be the only outlet for repair, warranty service and parts for Sheppard products applied to Pierce vehicles. Sheppard will not be responsible for consumables such as hoses, belts, fluids, fittings or miscellaneous shop material that may be required for the repair of the product.

Warranty Documentation: Warranty credit memos will be issued monthly to the Pierce Warranty Department. Monthly credit memos will include (1) claim number; (2) part number; (3) parts reimbursement; (4) labor reimbursement; (5) any applicable Pierce reference number and; (6) reason for rejection or acceptance of the claim. Credit memos will be issued in U.S. funds. Debits for warranty claims will not be accepted under this agreement. Claim disposition will constitute the final and conclusive resolution of warranty claims.

Parts Retention: Sheppard will retain parts submitted for warranty consideration for a period of sixty (60) days for any material found to be rejected for warranty. Sheppard will notify Pierce within sixty (60) days of receipt of Sheppard's determination as to whether any such part is covered by this warranty. Warranty reimbursement will be issued within thirty days of receipt of material at Sheppard.

Good-Will Requests: Good-Will requests will be considered jointly between Sheppard and Pierce for equitable compensation.

RECALLS: Sheppard retains the right to review information regarding federal motor vehicle recall and /or product repair programs if Sheppard products fitted to Pierce vehicles are alleged to be non-compliant with federal motor vehicle safety standards. Sheppard retains the right to review any claims of product defect or non-compliance before participating in reimbursement of expenses incurred as a result of alleged non-compliance or defect of its products. Sheppard agrees to negotiate in good faith for the reimbursement of expenses incurred by Pierce for all administrative, material and labor cost and expense associated with any recall where Sheppard product is found to be defective or non-compliant with federal motor vehicle standards.

MISCELLANEOUS: This writing constitutes the full complete and final statement of Sheppard's limited warranty for M110PKG1 and M110SAU1 products sold to Pierce. All prior oral or written correspondence, test data, negotiations, representations, understandings and the like regarding products are merged in this writing and extinguished by it. This limited warranty may not be altered, amended extended or modified except by a writing signed by the President or Vice President of Sheppard. No employee, vendor, dealer, distributor or other representative of Sheppard has authority to make statements to extend, expand, alter or amend the terms of this Limited Warranty. Sheppard expressly disclaims any statements contrary to the Limited Warranty. Sheppard's failure at any time to enforce any of the terms and conditions stated herein shall not constitute a waiver of any provisions herein. This Limited Warranty shall be governed by and construed in accordance with the laws of the Commonwealth of Pennsylvania.

R. H. SHEPPARD CO., INC. WARRANTY

Pierce Manufacturing Inc.

Page 4

Any legal actions which may arise as a result of disputes, controversies or claims arising out of or related to this limited warranty shall be in such forum as Sheppard and Pierce shall agree, or, in the absence of agreement, in a court of appropriate jurisdiction other than in the county in which either party is located. This Limited Warranty shall not be assigned by Pierce.

COOPERATIVE EFFORT: Sheppard and Pierce agree to work cooperatively toward expanding this warranty coverage to a period of sixty months from the in service date. These cooperative efforts shall focus on examining the effects of increased heat generated by 2007 model engines and its impact on the entire power steering system.

AGREEMENT: This agreement is effective April 3, 2006 and may be modified by mutual agreement between Sheppard and Pierce of a signed amendment to be attached to the original Limited Warranty. There are no third party beneficiaries to this Limited Warranty. This warranty agreement applies to Pierce authorized dealers only. It does not encompass any special arrangements that Pierce may now have or that Pierce may enter into, with any other segments of the trucking industry. This warranty agreement does not apply to non-conforming product removed at Pierce assembly plants.

This Limited Warranty agreement between the R. H. Sheppard Co., Inc and Pierce Manufacturing Inc. may be terminated by either party with thirty days written notice prior to termination.

Signed at Pierce Manufacturing Inc., Appleton, WI this _____ day of _____, 2006.

R. H. SHEPPARD CO., INC.

PIERCE MANUFACTURING INC.

Authorized Signature

Authorized Signature

Title

Title



Fire and Rescue Apparatus

Lifetime Fifty (50) Year Structural Integrity

Custom Chassis Frame

Limited Warranty

1. LIMITED WARRANTY

Subject to the limitations and exclusions set forth below, Pierce Manufacturing provides the following warranty to the Buyer:

Coverage:	Custom chassis frame rail manufactured by Pierce shall be free from defects in material and workmanship
Warranty Begins:	The date of the original purchase invoice (issued when the product ships from the factory).
Warranty Period Ends After:	Fifty (50) Years (Expected Life of Apparatus)
Conditions and Exclusions: See Also Paragraphs 2 thru 4	This warranty does not apply to damage caused by corrosion.

This limited warranty shall apply only if the product is properly maintained in accordance with Pierce's maintenance instructions and manuals and is used in service which is normal to the particular model. Normal service means service which does not subject the product to stresses or impacts greater than normally result from careful use. If the Buyer discovers a defect or nonconformity, it must notify Pierce in writing within thirty (30) days after the date of discovery, but in any event prior to the expiration of the warranty period. THIS LIMITED WARRANTY MAY NOT BE ASSIGNED OR OTHERWISE TRANSFERRED BY THE BUYER TO ANY SUBSEQUENT USER OR PURCHASER OR TO ANY OTHER PERSON OR ENTITY.

Notwithstanding anything to the contrary herein, Pierce makes no warranty whatsoever as to:

(a) any integral parts, components, attachments or trade accessories of or to the product that are not manufactured by Pierce, including but not limited to engines, transmissions, drivelines, axles, water pumps and generators; with respect to all such parts, components, attachments and accessories, Pierce shall assign to Buyer the applicable warranties, if any, made by the respective manufacturers thereof;

(b) any vehicle, chassis, or component, part, attachment or accessory damaged by misuse, neglect, fire, exposure to severe environmental or chemical conditions, acidic environment, improper maintenance, accident, crash, or force majeure such as natural disaster, lightning, earthquake, windstorm, hail, flood, war or riot;

(c) any vehicle, chassis or component, part, attachment or accessory that has been repaired, altered or assembled in any way by any person or entity other than Pierce which, in the sole judgment of Pierce, adversely affects the performance, stability or purpose for which it was manufactured; or

(d) products or parts which may in the ordinary course wear out and have to be replaced during the warranty period, including, but not limited to, tires, fluids, gaskets and light bulbs. Pierce assumes no responsibility for the assembly of its parts or subassemblies into finishing products or vehicles unless the assembly is performed by Pierce.

The original purchaser may void this warranty in part or in its entirety if the product is repaired or replaced (a) without prior written approval of the Pierce Customer Service Department; or (b) at a facility which has not been approved by Pierce as to technical capability. Any repairs, modifications, alterations or aftermarket parts added after manufacture without the authorization of Pierce may void this warranty.

2. DISCLAIMERS OF WARRANTIES

THE WARRANTY SET FORTH IN PARAGRAPH 1 IS THE SOLE AND EXCLUSIVE WARRANTY GIVEN BY PIERCE. PIERCE HEREBY DISCLAIMS AND EXCLUDES ALL OTHER WARRANTIES, WHETHER EXPRESS, IMPLIED OR STATUTORY, INCLUDING WITHOUT LIMITATION ANY WARRANTY OF MERCHANTABILITY, ANY WARRANTY OF FITNESS FOR A PARTICULAR PURPOSE, AND ANY WARRANTIES ARISING FROM COURSE OF DEALING OR USAGE OF TRADE.

3. BUYER'S EXCLUSIVE REMEDY

If the product fails to conform to the warranty set forth in paragraph 1 during the warranty period, and such nonconformity is not due to misuse, neglect, accident or improper maintenance, Buyer must notify Pierce within the time period specified in paragraph 1, and shall make the product available for inspection by Pierce or its designated agent. At the request of Pierce, any allegedly defective product shall be returned to Pierce by Buyer for examination and/or repair. Buyer shall be responsible for the cost of such transportation, and for risk of loss of or damage to the product during transportation. Within a reasonable time, Pierce shall repair or replace (at Pierce's option and expense) any nonconforming or defective parts. Repair or replacement shall be made only by a facility approved in advance in writing by Pierce. THIS REMEDY SHALL BE THE EXCLUSIVE AND SOLE REMEDY FOR ANY BREACH OF WARRANTY.

4. EXCLUSION OF CONSEQUENTIAL AND INCIDENTAL DAMAGES

Notwithstanding anything to the contrary herein or in any agreement between Pierce and Buyer, IN NO EVENT SHALL PIERCE BE LIABLE FOR ANY CONSEQUENTIAL, INCIDENTAL, SPECIAL, INDIRECT, OR PUNITIVE DAMAGES WHATSOEVER, WHETHER ARISING OUT OF BREACH OF CONTRACT, WARRANTY, TORT (INCLUDING NEGLIGENCE AND STRICT LIABILITY) OR OTHER THEORY OF LAW OR EQUITY, WITH RESPECT TO VEHICLES OR OTHER PRODUCTS SOLD BY PIERCE, OR THEIR OPERATION OR FAILURE TO OPERATE, OR ANY DEFECTS THEREIN, OR ANY UNDERTAKINGS, ACTS OR OMISSIONS RELATED THERETO, REGARDLESS OF WHETHER PIERCE HAS BEEN INFORMED OF THE POSSIBILITY OF ANY SUCH DAMAGES. Without limiting the generality of the foregoing, Pierce specifically disclaims any liability for property or personal injury damages, penalties, damages for lost profits or revenues, loss of vehicles or products or any associated equipment, cost of substitute vehicles or products, down-time, delay damages, any other types of economic loss, or for any claims by any third party for any such damages.

Note: Any Surety Bond, if a part of the sale of the vehicle as to which this limited warranty is provided, applies only to this Pierce Basic One Year Limited Warranty for such vehicle, and not to other warranties made by Pierce in a separate document (if any) or to the warranties (if any) made by any manufacturer (other than Pierce) of any part, component, attachment or accessory that is incorporated into or attached to the vehicle.



Fire and Rescue Apparatus

Three (3) Year Material and Workmanship TAK-4 Independent Front Suspension

Limited Warranty

1. LIMITED WARRANTY

Subject to the limitations and exclusions set forth below, Pierce Manufacturing provides the following warranty to the Buyer:

Coverage:	The TAK-4 Front Independent Suspension and Steering Gears shall be free from defects in material and workmanship.
Warranty Begins:	The date of the original purchase invoice (issued when the product ships from the factory).
Warranty Period Ends After:	Three (3) Years -or- 30,000 Miles
Conditions and Exclusions: See Also Paragraphs 2 thru 4	This limited warranty excludes brake pads, brake rotors, seal boots and shock absorbers.

This limited warranty shall apply only if the product is properly maintained in accordance with Pierce's maintenance instructions and manuals and is used in service which is normal to the particular model. Normal service means service which does not subject the product to stresses or impacts greater than normally result from careful use. If the Buyer discovers a defect or nonconformity, it must notify Pierce in writing within thirty (30) days after the date of discovery, but in any event prior to the expiration of the warranty period. THIS LIMITED WARRANTY MAY NOT BE ASSIGNED OR OTHERWISE TRANSFERRED BY THE BUYER TO ANY SUBSEQUENT USER OR PURCHASER OR TO ANY OTHER PERSON OR ENTITY.

Notwithstanding anything to the contrary herein, Pierce makes no warranty whatsoever as to:

(a) any integral parts, components, attachments or trade accessories of or to the product that are not manufactured by Pierce, including but not limited to engines, transmissions, drivelines, axles, water pumps and generators; with respect to all such parts, components, attachments and accessories, Pierce shall assign to Buyer the applicable warranties, if any, made by the respective manufacturers thereof;

(b) any vehicle, chassis, or component, part, attachment or accessory damaged by misuse, neglect, fire, exposure to severe environmental or chemical conditions, acidic environment, improper maintenance, accident, crash, or force majeure such as natural disaster, lightning, earthquake, windstorm, hail, flood, war or riot;

(c) any vehicle, chassis or component, part, attachment or accessory that has been repaired, altered or assembled in any way by any person or entity other than Pierce which, in the sole judgment of Pierce, adversely affects the performance, stability or purpose for which it was manufactured; or

(d) products or parts which may in the ordinary course wear out and have to be replaced during the warranty period, including, but not limited to, tires, fluids, gaskets and light bulbs. Pierce assumes no responsibility for the assembly of its parts or subassemblies into finishing products or vehicles unless the assembly is performed by Pierce.

The original purchaser may void this warranty in part or in its entirety if the product is repaired or replaced (a) without prior written approval of the Pierce Customer Service Department; or (b) at a facility which has not been approved by Pierce as to technical capability. Any repairs, modifications, alterations or aftermarket parts added after manufacture without the authorization of Pierce may void this warranty.

2. DISCLAIMERS OF WARRANTIES

THE WARRANTY SET FORTH IN PARAGRAPH 1 IS THE SOLE AND EXCLUSIVE WARRANTY GIVEN BY PIERCE. PIERCE HEREBY DISCLAIMS AND EXCLUDES ALL OTHER WARRANTIES, WHETHER EXPRESS, IMPLIED OR STATUTORY, INCLUDING WITHOUT LIMITATION ANY WARRANTY OF MERCHANTABILITY, ANY WARRANTY OF FITNESS FOR A PARTICULAR PURPOSE, AND ANY WARRANTIES ARISING FROM COURSE OF DEALING OR USAGE OF TRADE.

3. BUYER'S EXCLUSIVE REMEDY.

If the product fails to conform to the warranty set forth in paragraph 1 during the warranty period, and such nonconformity is not due to misuse, neglect, accident or improper maintenance, Buyer must notify Pierce within the time period specified in paragraph 1, and shall make the product available for inspection by Pierce or its designated agent. At the request of Pierce, any allegedly defective product shall be returned to Pierce by Buyer for examination and/or repair. Buyer shall be responsible for the cost of such transportation, and for risk of loss of or damage to the product during transportation. Within a reasonable time, Pierce shall repair or replace (at Pierce's option and expense) any nonconforming or defective parts. Repair or replacement shall be made only by a facility approved in advance in writing by Pierce. THIS REMEDY SHALL BE THE EXCLUSIVE AND SOLE REMEDY FOR ANY BREACH OF WARRANTY.

4. EXCLUSION OF CONSEQUENTIAL AND INCIDENTAL DAMAGES.

Notwithstanding anything to the contrary herein or in any agreement between Pierce and Buyer, IN NO EVENT SHALL PIERCE BE LIABLE FOR ANY CONSEQUENTIAL, INCIDENTAL, SPECIAL, INDIRECT, OR PUNITIVE DAMAGES WHATSOEVER, WHETHER ARISING OUT OF BREACH OF CONTRACT, WARRANTY, TORT (INCLUDING NEGLIGENCE AND STRICT LIABILITY) OR OTHER THEORY OF LAW OR EQUITY, WITH RESPECT TO VEHICLES OR OTHER PRODUCTS SOLD BY PIERCE, OR THEIR OPERATION OR FAILURE TO OPERATE, OR ANY DEFECTS THEREIN, OR ANY UNDERTAKINGS, ACTS OR OMISSIONS RELATED THERETO, REGARDLESS OF WHETHER PIERCE HAS BEEN INFORMED OF THE POSSIBILITY OF ANY SUCH DAMAGES. Without limiting the generality of the foregoing, Pierce specifically disclaims any liability for property or personal injury damages, penalties, damages for lost profits or revenues, loss of vehicles or products or any associated equipment, cost of substitute vehicles or products, down-time, delay damages, any other types of economic loss, or for any claims by any third party for any such damages.

Note: Any Surety Bond, if a part of the sale of the vehicle as to which this limited warranty is provided, applies only to this Pierce Basic One Year Limited Warranty for such vehicle, and not to other warranties made by Pierce in a separate document (if any) or to the warranties (if any) made by any manufacturer (other than Pierce) of any part, component, attachment or accessory that is incorporated into or attached to the vehicle.



Fire and Rescue Apparatus



SUPPLIER

Limited Warranty

1. LIMITED WARRANTY

Subject to the limitations and exclusions set forth below, Pierce Manufacturing provides the following warranty to the purchaser who first puts the product in service ("Buyer"):

Coverage:	The Meritor axle shall be covered by Meritor as indicated in the attached Meritor warranty coverage description
Warranty Begins:	The date of the original purchase invoice (issued when the product ships from the factory).
Warranty Period Ends After:	Five (5) Years
Conditions and Exclusions: See Also Paragraphs 2 thru 4	The exclusions listed in the attached Meritor warranty description shall apply.

This limited warranty shall apply only if the product is properly maintained in accordance with Pierce's maintenance instructions and manuals and is used in service which is normal to the particular model. Normal service means service which does not subject the product to stresses or impacts greater than normally result from careful use. If the Buyer discovers a defect or nonconformity, it must notify Pierce in writing within thirty (30) days after the date of discovery, but in any event prior to the expiration of the warranty period. THIS LIMITED WARRANTY MAY NOT BE ASSIGNED OR OTHERWISE TRANSFERRED BY THE BUYER TO ANY SUBSEQUENT USER OR PURCHASER OR TO ANY OTHER PERSON OR ENTITY.

Notwithstanding anything to the contrary herein, Pierce makes no warranty whatsoever as to:

(a) any integral parts, components, attachments or trade accessories of or to the product that are not manufactured by Pierce, including but not limited to engines, transmissions, drivelines, axles, water pumps and generators; with respect to all such parts, components, attachments and accessories, Pierce shall assign to Buyer the applicable warranties, if any, made by the respective manufacturers thereof;

(b) any vehicle, chassis, or component, part, attachment or accessory damaged by misuse, neglect, fire, exposure to severe environmental or chemical conditions, acidic environment, improper maintenance, accident, crash, or force majeure such as natural disaster, lightning, earthquake, windstorm, hail, flood, war or riot;

(c) any vehicle, chassis or component, part, attachment or accessory that has been repaired, altered or assembled in any way by any person or entity other than Pierce which, in the sole judgment of Pierce, adversely affects the performance, stability or purpose for which it was manufactured; or

(d) products or parts which may in the ordinary course wear out and have to be replaced during the warranty period, including, but not limited to, tires, fluids, gaskets and light bulbs. Pierce assumes no responsibility for the assembly of its parts or subassemblies into finishing products or vehicles unless the assembly is performed by Pierce.

The original purchaser may void this warranty in part or in its entirety if the product is repaired or replaced (a) without prior written approval of the Pierce Customer Service Department; or (b) at a facility which has not been approved by Pierce as to technical capability. Any repairs, modifications, alterations or aftermarket parts added after manufacture without the authorization of Pierce may void this warranty.

2. DISCLAIMERS OF WARRANTIES

THE WARRANTY SET FORTH IN PARAGRAPH 1 IS THE SOLE AND EXCLUSIVE WARRANTY GIVEN BY PIERCE. PIERCE HEREBY DISCLAIMS AND EXCLUDES ALL OTHER WARRANTIES, WHETHER EXPRESS, IMPLIED OR STATUTORY, INCLUDING WITHOUT LIMITATION ANY WARRANTY OF MERCHANTABILITY, ANY WARRANTY OF FITNESS FOR A PARTICULAR PURPOSE, AND ANY WARRANTIES ARISING FROM COURSE OF DEALING OR USAGE OF TRADE.

3. BUYER'S EXCLUSIVE REMEDY.

If the product fails to conform to the warranty set forth in paragraph 1 during the warranty period, and such nonconformity is not due to misuse, neglect, accident or improper maintenance, Buyer must notify Pierce within the time period specified in paragraph 1, and shall make the product available for inspection by Pierce or its designated agent. At the request of Pierce, any allegedly defective product shall be returned to Pierce by Buyer for examination and/or repair. Buyer shall be responsible for the cost of such transportation, and for risk of loss of or damage to the product during transportation. Within a reasonable time, Pierce shall repair or replace (at Pierce's option and expense) any nonconforming or defective parts. Repair or replacement shall be made only by a facility approved in advance in writing by Pierce. THIS REMEDY SHALL BE THE EXCLUSIVE AND SOLE REMEDY FOR ANY BREACH OF WARRANTY.

4. EXCLUSION OF CONSEQUENTIAL AND INCIDENTAL DAMAGES.

Notwithstanding anything to the contrary herein or in any agreement between Pierce and Buyer, IN NO EVENT SHALL PIERCE BE LIABLE FOR ANY CONSEQUENTIAL, INCIDENTAL, SPECIAL, INDIRECT, OR PUNITIVE DAMAGES WHATSOEVER, WHETHER ARISING OUT OF BREACH OF CONTRACT, WARRANTY, TORT (INCLUDING NEGLIGENCE AND STRICT LIABILITY) OR OTHER THEORY OF LAW OR EQUITY, WITH RESPECT TO VEHICLES OR OTHER PRODUCTS SOLD BY PIERCE, OR THEIR OPERATION OR FAILURE TO OPERATE, OR ANY DEFECTS THEREIN, OR ANY UNDERTAKINGS, ACTS OR OMISSIONS RELATED THERETO, REGARDLESS OF WHETHER PIERCE HAS BEEN INFORMED OF THE POSSIBILITY OF ANY SUCH DAMAGES. Without limiting the generality of the foregoing, Pierce specifically disclaims any liability for property or personal injury damages, penalties, damages for lost profits or revenues, loss of vehicles or products or any associated equipment, cost of substitute vehicles or products, down-time, delay damages, any other types of economic loss, or for any claims by any third party for any such damages.

Note: Any Surety Bond, if a part of the sale of the vehicle as to which this limited warranty is provided, applies only to this Pierce Basic One Year Limited Warranty for such vehicle, and not to other warranties made by Pierce in a separate document (if any) or to the warranties (if any) made by any manufacturer (other than Pierce) of any part, component, attachment or accessory that is incorporated into or attached to the vehicle.

MERITOR® COMMERCIAL VEHICLE SYSTEMS

WARRANTY/MODEL YEAR 2020 VEHICLES



MERITOR





WARRANTY INFORMATION CONTENTS

Effective Model Year 2020 Vehicles

Linehaul 3-4

General Service 5-6

Heavy Service/Specialty Vehicle 7-8

Fire and Emergency 9

Transit Bus 10

Off-Highway Service..... 11

Terms and Conditions..... 12

How to Read Warranty Coverage

Number of Years	Mileage (in thousands) Unl=Unlimited	P=Parts Only P&L=Parts & Labor
-----------------	---	-----------------------------------

Notice:

Models or components that are approved for use by Meritor’s vocational guidelines contained in Meritor Publication TP-9441 for axles, SP-8320 for trailer axles, TP-12126 for drivelines, which are not specifically listed, are warranted for one year, unlimited miles, parts only (1/Unl/P).

Products purchased on an incomplete vehicle (glider) are limited to one year, unlimited miles parts only (1/Unl/P).

Advantage Program

Purchasing additional coverage on select components will continue to safeguard your investment against major repair costs after the initial base coverage expires. You can find out more about the Advantage Program by visiting www.meritor.com or by contacting Meritor at 866-OnTrac1 (866-668-7221).



LINEHAUL WARRANTY INFORMATION

Linehaul Vehicles

- Bulk Hauler
- Chip Hauler (Truck)*
- Doubles
- Flatbed
- General Freight
- Grain Hauler
- Livestock Hauler
- Moving Van
- Pipe Hauler
- Refrigerated Freight
- Tanker
- Triples

* Chip Hauler vehicles require specific axle models listed below and Linehaul condition to be eligible for Linehaul warranty consideration.

Linehaul Typically Is

- High mileage operation (over 60,000 miles/year)
- Well maintained major highways of concrete or asphalt construction
- Greater than 30 miles between starting and stopping

Coverage under Meritor's warranty require that the application of products be properly approved pursuant to OEM and Meritor approvals. Refer to TP-9441 for axles, SP-8320 for trailer axles, TP-12126 for drivelines, and/or contact Meritor regarding specific application approval questions on any product line.

Front Non-Drive Steer Axles – 5/750/P&L

FD-965	FF-967	MFS-12-122B-N	MFS-12-132C-N	MFS-13-122B-N	MFS-13B-122C-N
FF-941	FG-941	MFS-12-122C-N	MFS-12E-132B-N	MFS-13-122C-N	MFS-13B-132B-N
FF-942	FG-943	MFS-12E-122A-N	MFS-12E-132C-N	MFS-13-132B-N	MFS-13B-132C-N
FF-943	MFS-10-122A	MFS-12E-122B-N	MFS-12-143A-N	MFS-13-132C-N	MFS-14-122A-N
FF-944	MFS-10-143A-N	MFS-12E-122C-N	MFS-12E-143A-N	MFS-13-143A-N	MFS-14-124A-N
FF-961	MFS-10-144A-N	MFS-12-124A-N	MFS-12-144A-N	MFS-13-144A-N	MFS-14-143A-N
FF-966	MFS-12-122A-N	MFS-12-132B-N	MFS-13-122A-N	MFS-13B-122B-N	MFS-14-144A-N

Rear Drive Single Axles – 5/750/P&L

RS-19-144/145/A	RS-21-145	RS-23-160
MS-19-14X	RS-21-160	RS-23-161
MS-21-144	MS-23-17X	RS-23-186

Rear Drive Tandem/Tridem Axles – 5/750/P&L

RT-34-144/P/A	MA-40-165	MT-40-14XHE
RT-40-145/A	MA-40-175	MT-40-144/P
RT-40-160/P ^{1,2}	MT-34-14X/P	MT-40-943
RT-46-160/P ^{1,2}	MT-40-14T/P	MT-40-943-SP
RT-46-164EH/P ^{1,2}	MT-40-14X/P	RZ-166 ²
RT-50-160/P ^{1,2}	MT-40-14X/P	RZ-188

Drivelines

RPL	5/500/P, 1/Unl/P&L
MXL	3/350/P, 1/Unl/P&L
155N	1/Unl/P
92N	1/Unl/P

¹ These models required for Chip Hauler and Linehaul warranty consideration.
² Each vehicle must have a Request for Application Recommendation (RAR) approved by Meritor prior to vehicle build. All RARs must identify the chassis number or VIN. Refer to Product Information Letter #303 and #396 for further details.



LINEHAUL WARRANTY INFORMATION

Brake Components

Cam Q Series Trailer Brakes	5/500/P, 1/100/L
Q+ Drum Brake™	5/500/P, 1/Unl/P&L
ASA	5/500/P, 1/Unl/P&L
Hubs/Cast Drums and Other Wheel-end Components	1/Unl/P
Hydraulic Disc Brakes	1/Unl/P
All Other Brakes	1/Unl/P
STEELite X30 Drum Brake™ ²	12-Years or Wearable Life/P
EX+ Air Disc Brake™	5/500/P, 1/Unl/L
EX+ Air Disc Brake Extended Standard Warranty ³	5/500/P&L

¹ Includes: bushing, seal, cam, ASA lubrication and wear coverage of 3/500/P&L.

² Based on stamped wear diameter max.

³ Applies only to MA761 friction material code CD brake assembly i.e. EX225LXXXCDXXX

Trailer Axles

Beam and Brackets	5/500/P, 1/100/L
Wheel End Systems ¹	
Standard System ²	1/100/P&L
PreSet by Meritor ³	5/500/P&L
AxlePak5 ⁴	5P/L
AxlePak7 ⁵	7P/L

¹ Includes hub, wheel seals and wheel bearings—all systems require annual inspections and proper documentation to ensure full coverage.

² When installed by Meritor.

³ Requires approved hubcap stating PreSet by Meritor on hubcap face.

⁴ When specified with AxlePak5 wheel end system, coverage on MTIS thru-tee and stator is 5/Unl/P, 1/Unl/L.

⁵ When specified with AxlePak7 wheel end system, coverage on MTIS thru-tee and stator is 7/Unl/P, 1/Unl/L.

(For brake components and ABS coverage, refer to appropriate product warranties.)

TAG/Pusher Axles¹

TQ, TQD, TR, TRD Beam and Brackets	5/750/P&L
------------------------------------	-----------

¹ For brake components and ABS Coverage, refer to appropriate product warranties.

Meritor Tire Inflation System

MTIS Components	5/Unl/P, 1/Unl/L
-----------------	------------------

Trailer Air Suspension Systems

MPA38/40 (Tandem Axle Parallelogram) ¹	
Major Structural Components	5/500/P, 1/100/L
Curbing Damage Warranty ²	5/500/P, 1/100/L
Height Control Valve	1/100/P&L
Shock Absorbers	2/200/P&L
Air Springs	2/200/P, 1/100/L
Bushings	5/P, 3/L
PinLoc Air Controls	1/100/P&L
PinLoc Actuator	3/300/P&L
MPA20 (Single Axle Parallelogram)	
Major Structural Components	5/500/P, 1/100/L
Height Control Valve	1/100/P&L
Shock Absorbers	2/200/P&L
Air Springs	2/200/P, 1/100/L
Bushings	5/P, 3/L
MTA (Trailing Arm)	
Major Structural Components	5/500/P, 1/100/L
Height Control Valve	1/100/P&L
Shock Absorbers	2/200/P&L
Air Springs & Rebound Straps	2/200/P, 1/100/L
Bushings	5/500/P, 3/300/L

¹ Fastener torque coverage is limited to 2/Unl/P&L when torqued by Meritor (For axle and ABS coverage, refer to appropriate product warranties.)

² “Curbing damage” is defined as deformation (bending, buckling, or breakage), caused by sudden impact with a curb or similar fixed object. Damage to the RideSentry slider box (the suspension sliding subframe, consisting of the frame rails, crossmembers, and central A-frame assembly), caused by accidental trailer impact with a curb or similar fixed object, is eligible for warranty coverage. Damage to other components or damage resulting from collision with another vehicle, rollover or fire is not covered under this provision. Warranty is not transferrable to another trailer VIN, and coverage does not apply if the trailer is deemed to be a total loss, scrapped, or otherwise not salvageable.



GENERAL SERVICE WARRANTY INFORMATION

General Service Vehicles

- Auto Hauler
- Beverage Truck
- Chip Hauler
- Cross Country Coach
- Flatbed
- Front Engine Commercial Chassis
- Front Engine Integral Coach
- General Freight
- Intercity Coach
- Intermodal Chassis
- Livestock Hauler
- Meat Packer
- Moving Van
- Municipal Truck
- Newspaper Delivery
- Pick-Up and Delivery
- Pipe Hauler
- Platform Auto Hauler
- Rear Engine Integral Coach
- Recreational Vehicles
- Refrigerated Freight
- School Bus
- Stake Truck
- Tanker
- Tanker Trailer
- Tour Bus
- Wrecker

General Service Typically Is

- Lower mileage operations (less than 60,000 miles/year)
- Generally, on-road service (less than 10% off-road)
- An average of three (3) miles between starting and stopping

Coverage under Meritor's warranty require that the application of products be properly approved pursuant to OEM and Meritor approvals. Refer to TP-9441 for axles, SP-8320 for trailer axles, TP-12126 for drivelines, and/or contact Meritor regarding specific application approval questions on any product line.

Front Non-Drive Steer Axles – 2/Uni/P&L

FD-965	FL-943	MFS-8-163B-N	MFS-12E-132B-N	MFS-13-132C-N	MFS-16-143A-N
FF-941	MFS-6-151A-N	MFS-10-122A	MFS-12-132C-N	MFS-13B-132B-N	MFS-18-133A-N
FF-942	MFS-6-153B-N	MFS-10-143A-N	MFS-12E-132C-N	MFS-13B-132C-N	MFS-18-135A-N
FF-943	MFS-6-162B-N	MFS-10-144A-N	MFS-12-143A-N	MFS-13-143A-N	MFS-18-193A-N
FF-944	MFS-6-153C-N	MFS-12-122A-N	MFS-12-144A-N	MFS-13-144A-N	MFS-20-133A-N
FF-946	MFS-6-162C-N	MFS-12E-122A-N	MFS-12E-143A-N	MFS-14-122A-N	MFS-20-135A-N
FF-961	MFS-7-113C-N	MFS-12-122B-N	MFS-13-122A-N	MFS-14-124A-N	MFS-20-192A-N
FF-966	MFS-7-153C-N	MFS-12E-122B-N	MFS-13-122B-N	MFS-14-143A-N	MFS-20-193A-N
FG-967	MFS-7-163C-N	MFS-12-122C-N	MFS-13B-122B-N	MFS-14-144A-N	MFS-22-135A-N
FG-941	MFS-8-113B-N	MFS-12E-122C-N	MFS-13-122C-N	MFS-16-122A-N	MFS-22H-135A-N
FH-941	MFS-8-143A-N	MFS-12-124A-N	MFS-13B-122C-N	MFS-16-133A-N	MFS-22-193A-N
FH-946 ¹	MFS-8-153B-N	MFS-12-132B-N	MFS-13-132B-N	MFS-16-135A-N	MFS-22H-193A-N
FL-941					

¹ Can also be used with reduced steer angles in tag position in Coach Applications.

Front Drive/Non-Drive Steer Axles – 1/Uni/P&L

MX-08-130-FV (FSD-08A)	MX-16-130-FV (FSD-16A)	MX-21-130-SD (SDA-2100)
MX-10-130-FV (FSD-10A)	MX-18-130-FV (FSD-18A)	MX-23-130-FV (FSD-23A)
MX-12-130-FV (FSD-12A)	MX-18-130-SD (SDA-1800)	MX-23-130-SD (SDA-2300)
MX-13-130-FV (FSD-13A)	MX-20-130-FV (FSD-20A)	MX-29-130-FV (FSD-29A)
MX-14-130-FV (FSD-14A)	MX-21-130-FV (FSD-21A)	

Rear Drive Tandem/Tridem - 3/Uni/P&L

RT-40-160/P	RT-50-160/P
RT-46-160/P	RZ-166
RT-46-164EH/P	

Rear Drive Axles – 1/Uni/P&L

11170	RND-14H
523	RND-16A

Drivelines

RPL	4/400/P, 1/Uni/P&L
MXL	3/350/P, 1/Uni/P&L
155N	1/Uni/P
92N	1/Uni/P

Rear Drive Single Axles – 2/Uni/P&L

MS-17-13X	MS-21-14X	RC-23-160	RS-24-160	MS-30-616-SP
MS-17-14X	MS-21-144	RC-23-161	RC-25-160	RS-35-380
MS-19-13X	MS-23-17X	RC-23-162 ¹	RS-26-185	71162
MS-19-14X	RS-21-145/A	RC-23-165 ¹	MS-26-616	71163
RS-17-144/145/A	RS-21-160	RS-23-160	MS-26-616-SP	79163
RS-19-144/145/A	RC-22-145	RS-23-161	RS-30-185	
MS-21-13X	RC-22-145/A	RS-23-186	MS-30-616	

¹ 3/Uni/P&L if PreSet by Meritor.

Rear Drive Tandem/Tridem Axles – 2/Uni/P&L

MT-34-14X/P	MT-40-14XHE	RT-44-145/P	MT-58-616
RT-34-144/P/A	MT-40-144/P	RT-46-169	RT-58-185 ¹
MT-40-14T/P	RT-40-145/A	MT-52-616	MT-70-380
MT-40-14X/P	MT-44-14X/P	RT-52-185 ¹	RZ-188

Transmission – 1/Uni/P&L

516	FAT 30
-----	--------

PTO – 1/Uni/P&L

MPT-318	MPT-526	MPT-1702
MPT-500	MPT-531	MPT-175
MPT-510	MPT-543	MPT-185
MPT-518	MPT-170	MPT-190

¹ Each vehicle must have a Request for Application Recommendation (RAR) approved by Meritor prior to vehicle build. All RARs must identify the chassis number or VIN. Refer to Product Information Letter #303 and #396 for further details.



GENERAL SERVICE WARRANTY INFORMATION

Brake Components

Cam Q Series Trailer Brakes	3/Unl/P, 1/Unl/L
Cam P ³	2/200/P
Cam	3/Unl/P
Q+ Drum Brake™	3/Unl/P&L
Q+ Drum Brake™ ³	2/200/P&L
ASA	3/Unl/P
ASA ³	2/200/P
Hubs/Cast Drums and Other Wheel-end Components	1/Unl/P
Hydraulic Disc Brakes	1/Unl/P
All Other Brakes	1/Unl/P
STEELite X30 Drum Brake™ ²	12-Years or Wearable Life/P
EX+ Air Disc Brake™	2/Unl/P&L

¹ Includes: bushing, seal, cam, ASA lubrication and wear coverage of 1/Unl/P.

² Based on stamped wear diameter max.

³ Applies to Tour Bus and Cross Country Coach only.

Trailer Axles

Beam and Brackets ¹	5/Unl/P, 1/Unl/L
Wheel End Systems ²	
Standard System ³	1/Unl/P&L
AxlePak ⁴	5/P&L
AxlePak ⁵	7/P&L

¹ 9000 Series is 3/Unl/P, 1/Unl/L

² Includes hub, wheel seals and wheel bearings—all systems require annual inspections and proper documentation to ensure full coverage.

³ When installed by Meritor.

⁴ When specified with AxlePak5 wheel end system, coverage on MTIS thru-tee and stator is 5/Unl/P, 1/Unl/L.

⁵ When specified with AxlePak7 wheel end system, coverage on MTIS thru-tee and stator is 7/Unl/P, 1/Unl/L.

(For brake components and ABS coverage, refer to appropriate product warranties.)

Chassis Axles (2000 Series/ChassiPak)

Beam & Brackets	6/Unl/P, 1/Unl/L
Wheel End Systems ¹	
Standard System	1/Unl/P&L
AxlePak7	7/P&L
Beam and Brackets	7/P, 1/L

¹ Includes hub, wheel seals and wheel bearings—all systems require annual inspections and proper documentation to ensure full coverage.

Trailer Air Suspension Systems

MPA38/40 (Tandem Axle Parallelogram) ¹	
Major Structural Components	5/Unl/P, 1/Unl/L
Curbing Damage Warranty ²	5/500/P, 1/100/L
Height Control Valve	1/Unl/P&L
Shock Absorbers	2/Unl/P&L
Air Springs	2/Unl/P, 1/Unl/L
Bushings	5/P, 3/L
PinLoc Air Controls	1/Unl/P&L
PinLoc Air Actuator	3/Unl/P&L
MPA20 (Single Axle Parallelogram)	
Major Structural Components	5/Unl/P, 1/Unl/L
Height Control Valve	1/Unl/P&L
Shock Absorbers	2/Unl/P&L
Air Springs	2/Unl/P, 1/Unl/L
Bushings	5/P, 3/L
MTA (Trailing Arm)	
Major Structural Components	5/Unl/P, 1/Unl/L
Height Control Valve	1/Unl/P&L
Shock Absorbers	2/Unl/P&L
Air Springs and Rebound Straps	2/Unl/P, 1/Unl/L
Bushings ³	5/Unl/P, 3/Unl/L

(For axle and ABS coverage, refer to appropriate product warranties.)

¹ Fastener torque coverage is limited to 2/Unl/P&L when torqued by Meritor

² "Curbing damage" is defined as deformation (bending, buckling, or breakage), caused by sudden impact with a curb or similar fixed object. Damage to the RideSentry slider box (the suspension sliding subframe, consisting of the frame rails, crossmembers, and central A-frame assembly), caused by accidental trailer impact with a curb or similar fixed object, is eligible for warranty coverage. Damage to other components or damage resulting from collision with another vehicle, rollover or fire is not covered under this provision. Warranty is not transferrable to another trailer VIN, and coverage does not apply if the trailer is deemed to be a total loss, scrapped, or otherwise not salvageable.

³ Raw wood applications 3/Unl/P, 1/Unl/L

TAG/Pusher Axles

TQ, TQD, TR, TRD Beam and Brackets ¹	3/Unl/P, 1/Unl/L
MC14002, MC16003, FH946	2/Unl/P&L

(For brake components and ABS coverage, refer to appropriate product warranties.)

¹ 3/Unl/P&L if sold with PreSet by Meritor.

Meritor® Tire Inflation System

MTIS Components	5/Unl/P, 1/Unl/L
-----------------	------------------



HEAVY SERVICE/SPECIALTY VEHICLE WARRANTY INFORMATION

Heavy Service/Specialty Vehicle

- Airport Rescue Fire Fighting (ARFF)
- Airport Shuttle*
- Asphalt Truck
- Block Truck
- Bottom Dump Trailer Combination
- Cementing Vehicle
- Commercial Pick-Up
- Concrete Pumper
- Construction Material Hauler
- Mixer
- Demolition
- Drill Rig
- Dump
- Equipment Hauling
- Flatbed Trailer Hauler
- Flatbed Truck
- Fracturing Truck
- Front Loader
- Geophysical Exploration
- Hopper Trailer Combinations
- Landscaping Truck
- Liquid Waste Hauler
- Log Hauling
- Lowboy
- Michigan Special Gravel Trains
- Michigan Special Log Hauler
- Michigan Special Steel Hauler
- Michigan Special Waste Vehicle
- Municipal Dump
- Rear Loader (Refuse)
- Recycling Truck
- Residential Pick-Up (Refuse)
- Rigging Truck
- Roll-Off
- Scrap Truck
- Semi-End Dump
- Sewer/Septic Vacuum
- Shuttle Bus*
- Side Loader
- Snowplow/Snowblower
- Steel Hauling
- Tanker
- Tank Truck
- Tractors with Pole Trailers
- Tractor/Trailer with Jeeps
- Transfer Dump
- Transfer Vehicle
- Utility Truck
- Winch Truck

*Commercial chassis only

Heavy Service/Specialty Vehicle Typically Is

- Moderate mileage operation (less than 60,000 miles per year)
- On/Off road vocations (10% or more off-road)
- Moderate to frequent stops/starts (up to 10 stops per mile)

Coverage under Meritor's warranty require that the application of products be properly approved pursuant to OEM and Meritor approvals. Refer to TP-9441 for axles, SP-8320 for trailer axles, TP-12126 for drivelines, and/or contact Meritor regarding specific application approval questions on any product line.

Front Drive/Non-Drive Steer Axles – 2/Unl/P&L

FD-965	FL-941	MFS-10-143A-N	MFS-12-143A-N	MFS-13-144A-N	MFS-18-193A-N	MX-12-120
FF-941	FL-943	MFS-10-144A-N	MFS-12-144A-N	MFS-13-155	MFS-20-133A-N	MX-12-120 EVO
FF-942	MFS-6-151A-N	MFS-12-122	MFS-12-155	MFS-14-122	MFS-20-135A-N	MX-14-120
FF-943	MFS-6-153B	MFS-12E-122	MFS-13-122	MFS-14-124A-N	MFS-20-192A-N	MX-16-120
FF-944	MFS-6-162B	MFS-12-122B-N	MFS-13-122B-N	MFS-14-143A-N	MFS-20-193A-N	MX-18-120
FF-946	MFS-6-162C	MFS-12E-122B-N	MFS-13B-122B-N	MFS-14-144A-N	MFS-22-135A-N	MX-17-140
FF-961	MFS-7-113C-N	MFS-12-122C-N	MFS-13-122C-N	MFS-16-122A-N	MFS-22H-135A-N	MX-19-140
FF-966	MFS-7-153C-N	MFS-12E-122C-N	MFS-13B-122C-N	MFS-16-133A-N	MFS-22-193A-N	MX-21-140
FF-967	MFS-7-163C-N	MFS-12-124A-N	MFS-13-132B-N	MFS-16-135A-N	MFS-22H-193A-N	MX-21-160
FG-941	MFS-8-113B-N	MFS-12-132B-N	MFS-13B-132B-N	MFS-16-143A-N	RF-16-145	MX-23-160
FG-943	MFS-8-153B-N	MFS-12E-132B-N	MFS-13-132C-N	MFS-18-133A-N	RF-21-160	MX-810
FH-941	MFS-8-163B-N	MFS-12-132C-N	MFS-13B-132C-N	MFS-18-135A-N	MX-10-120	
FH-946	MFS-10-122A	MFS-12E-132C-N	MFS-13-143A-N	MFS-18-192A-N	MX-10-120 EVO	

Front Drive/Non-Drive Steer Axles – 1/Unl/P&L

MX-08-130-FV (FSD-08A)	MX-16-130-FV (FSD-16A)	MX-21-130-SD (SDA-2100)
MX-10-130-FV (FSD-10A)	MX-18-130-FV (FSD-18A)	MX-23-130-FV (FSD-23A)
MX-12-130-FV (FSD-12A)	MX-18-130-SD (SDA-1800)	MX-23-130-SD (SDA-2300)
MX-13-130-FV (FSD-13A)	MX-20-130-FV (FSD-20A)	MX-29-130-FV (FSD-29A)
MX-14-130-FV (FSD-14A)	MX-21-130-FV (FSD-21A)	

Rear Drive Axles – 1/Unl/P&L

11170	RND-14H
523	RND-16A

Drivelines

RPL	3/Unl/P, 1/Unl/P&L
92N	1/Unl/P&L
MXL	1/Unl/P&L

Rear Drive Single Axles – 2/Unl/P&L

MS-17-14X	RS-21-160	RS-24-160	MS-35-380
RS-17-144/145/A	RC-22-145	RS-25-160	RS-38-380
MS-19-14X	RC-23-160	MS-26-616	RC-25-160
RS-19-144	RH-23-160	MS-26-616-SP	RC-26-633
MS-21-114	RS-23-160	RS-26-185/380	MT-58-616
MS-21-14X	RC-23-161	MS-30-616	MT-58-616-SP
RS-21-145	RS-23-161	MS-30-616-SP	
RS-21-145/A	RS-23-186/380	RS-30-185/380	

Transmission – 1/Unl/P&L

516
FAT 30

PTO – 1/Unl/P&L

MPT-318	MPT-526	MPT-1702
MPT-500	MPT-531	MPT-175
MPT-510	MPT-543	MPT-185
MPT-518	MPT-170	MPT-190



HEAVY SERVICE/SPECIALTY VEHICLE WARRANTY INFORMATION

Rear Drive Tandem/Tridem Axles – 2/Unl/P&L

MT-34-14X/P	RT-44-145/P	RT-52-185/380 ^{1,2}	MT-70-380
RT-34-144/P/A	RT-46-169	MT-58-616	RZ-188
MT-40-14X/P	RT-58-160	MT-58-616-SP	
RT-40-145/A	MT-52-616	RT-58-185/380 ^{1,2}	
MT-44-14X/P	MT-52-616-SP	RT-70-380	

¹ Axle model designated will vary according to options and variations specified on these axles. Contact Meritor Axle Applications Engineering for details.

² Each vehicle must have a Request for Application Recommendation (RAR) approved by Meritor prior to vehicle build. All RARs must identify the chassis number or VIN. Refer to Product Information Letter #303 and #396 for further details.

Brake Components

Cam P	3/Unl/P
Cam P ³	2/100/P
Cam Cast Plus™	2/100/P&L
Q+ Drum Brake™	3/Unl/P&L
Q+ Drum Brake™ ²	2/100/P&L
ASA	3/Unl/P
ASA ²	2/100/P
Hubs/Cast Drums and Other Wheel-end Components	1/Unl/P
Hydraulic Disc Brakes	1/Unl/P
All Other Brakes	1/Unl/P
EX+ Air Disc Brake	2/100/P&L

¹ Based on stamped wear diameter max.

² Applies to City Bus, Trolley, Shuttle Bus and Airport Shuttle only.

³ Warranty for all non-Meritor ASAs supplied by Meritor for all Heavy Service vocations is 1/100/P.

Rear Drive Tandem/Tridem - 3/Unl/P&L

RT-40-160/P/A ³
RT-46-160/P/A ^{1,3}
RT-46-164EH/P/A ^{2,3}
RT-50-160/P/A ³
RZ-166

¹ U.S. only. Canadian warranty = 1/Unl/P for combination vehicles only.

² Axle model designated will vary according to options and variations specified on these axles. Contact Meritor Axle Applications Engineering for details.

³ Each vehicle must have a Request for Application Recommendation (RAR) approved by Meritor prior to vehicle build. All RARs must identify the chassis number or VIN. Refer to Product Information Letter #303 and #396 for further details.

Meritor Tire Inflation System

MTIS Components	5/Unl/P, 1/Unl/L
-----------------	------------------

Trailer Air Suspension Systems

MTA (Trailing Arm)	
Major Structural Components ¹	5/Unl/P, 1/Unl/L
Height Control Valve	1/Unl/P&L
Shock Absorbers	2/Unl/P&L
Air Springs	2/Unl/P, 1/Unl/L
Bushings ¹	5/Unl/P, 3/Unl/L

¹ Raw wood applications 3/Unl/P, 1/Unl/L

(For axle and ABS coverage, refer to appropriate product warranties.)

Trailer Axles

Beam and Brackets ¹	5/Unl/P, 1/Unl/L
Wheel End Systems ²	
Standard System ³	1/Unl/P&L

¹ 9000 Series is 3/Unl/P, 1/Unl/L.

² Includes hub, wheel seals and wheel bearings—all systems require annual inspections and proper documentation to ensure full coverage.

³ When installed by Meritor.

(For brake components and ABS coverage, refer to appropriate product warranties.)

Gearboxes – 1/Unl/P&L

MGX-240	MGX-376	MGX-448	MGX-506	MGX-528	MGX-546
MGX-279	MGX-377	MGX-456	MGX-514	MGX-533	MGX-550
MGX-279D	MGX-378	MGX-478	MGX-519	MGX-534	
MGX-280	MGX-380	MGX-480	MGX-520	MGX-536	
MGX-285	MGX-384	MGX-487	MGX-522	MGX-537	
MGX-292	MGX-402	MGX-488	MGX-524	MGX-541	
MGX-314	MGX-413	MGX-505	MGX-527	MGX-545	

Transfer Cases – 1/Unl/P

MTC-4213	MTC-3118-CV (358)	MTC-3209-GV (RTC-60/420)
MTC-4210	MTC-3120-FV (TC-143)	MTC-3209-GV (RTC-60/380)
MTC-4208	MTC-3124 (T-2119)	MTC-3209-GV (MTC-60/420)
MTC-4206-FV (TC-38)	MTC-3205-GV (MTC-25/247)	MTC-3209-GV (MTC-60/380)
MTC-3106-FV (TC-137)	MTC-3205-GV (MTC-25/350)	MTC-3212-CV (315 & 548B)
MTC-3111 (T-2111)	MTC-3205-GV (RTC-25/350)	MTC-3312-FV (TC-270)
MTC-3112-CV (529 & 548C)	MTC-3206-FV (TC-237)	MTC-3220-FC (TC-142)
MTC-3116 (T-2111)	MTC-3206-CS (544)	MTC-2212-CV (306)
MTC-3118-FV (TC-180 & TC-180-23)	MTC-3208-GV (RTC-50)	



FIRE AND EMERGENCY WARRANTY INFORMATION

Fire and Emergency Vehicles

- Aerial Ladder Truck
- Aerial Platform
- Ambulance
- Command Vehicle
- Crash Fire Rescue (CFR)
- Pumper
- Rapid Intervention Vehicle (RIV)
- Tanker

Fire and Emergency Typically Is

- Lower mileage operations (less than 20,000 miles/year)
- Generally, on-road service (less than 10% off-road)
- An average of three (3) miles between starting and stopping

Coverage under Meritor's warranty require that the application of products be properly approved pursuant to OEM and Meritor approvals. Refer to TP-9441 for axles, TP-12126 for drivelines, and/or contact Meritor regarding specific application approval questions on any product line.

Front Non-Drive Steer Axles – 5/Unl/P&L

FL-941	MFS-18-193A-N	MFS-22-135A-N
FL-943	MFS-20-133A-N	MFS-22H-135A-N
MFS-18-133A-N	MFS-20-135A-N	MFS-22-193A-N
MFS-18-135A-N	MFS-20-193A-N	MFS-22H-193A-N

Front Drive Steer Axles – 2/Unl/P&L

MX-19140	MX-21160	MX-23810
MX-21140	MX-23160	

Rear Drive Single Axles – 5/Unl/P&L

RC-23-160	RS-23-186	RS-26-185	RS-25-160
RS-23-160	RS-24-160	RS-30-185	
RS-23-161	RC-25-160	RS-35-380	

¹ 3/Unl/P&L if PreSet by Meritor.

Rear Drive Tandem/Tridem Axles – 5/Unl/P&L

MT-40-14X/P	RT-44-145/P	MT-52-616
MT-40-144/P	RT-46-160/P	RT-52-185 ¹
RT-40-145/A	RT-46-164EH/P	MT-58-616
RT-40-160/P	RT-46-169	RT-58-185 ¹
MT-44-14X/P	RT-50-160/P	MT-70-380

¹ Each vehicle must have a Request for Application Recommendation (RAR) approved by Meritor prior to vehicle build. All RARs must identify the chassis number or VIN. Refer to Product Information Letter #303 and #396 for further details.

Brake Components

Cam	3/Unl/P
Q+ Drum Brake™	3/Unl/P&L
ASA	3/Unl/P
Hubs/Cast Drums and Other Wheel-end Components	1/Unl/P
Hydraulic Disc Brakes	1/Unl/P
All Other Brakes	1/Unl/P
EX+ Air Disc Brake™	2/Unl/P&L

¹ Includes: bushing, seal, cam, ASA lubrication and wear coverage of 1/Unl/P.

Drivelines

RPL	4/400/P, 1/Unl/L
MXL	3/350/P, 1/Unl/L
155N	1/Unl/P
92N	1/Unl/P

Transfer Cases – 1/Unl/P

MTC-4208	MTC-3111 (T-2111)
MTC-4210	MTC-3116 (T-2111)
MTC-4213	MTC-3124 (T-2119)



TRANSIT BUS WARRANTY INFORMATION

Transit Bus Vehicles

- Airport Shuttle
- City Bus
- Commuter Coach
- Shuttle Bus
- Transit Bus
- Trolley

Transit Bus Typically Is

- Moderate mileage operation (less than 50,000 miles per year)
- Moderate to frequent stops/starts (up to 10 stops per mile)

Coverage under Meritor's warranty require that the application of products be properly approved pursuant to OEM and Meritor approvals. Refer to TP-9441 for axles, TP-12126 for drivelines, and/or contact Meritor regarding specific application approval questions on any product line.

Front Drive/Non-Drive Steer Axles – 5/300/P&L

FH-946 MFS-12-155
 FH-941¹ MFS-13-155

¹ Commuter coach only – 2/Unl/P&L

Drivelines

RPL 3/Unl/P, 1/Unl/L
 92N 1/Unl/P&L
 MXL 1/Unl/P&L

Rear Drive Single Axles – 5/300/P&L

RS-23-160 79163 RS-21-160
 RC-23-161 RC-23-162¹
 71163 RC-23-165¹

¹ Commuter coach only – 2/Unl/P&L

Tag Axles – 2/Unl/P&L

MC-14002
 MC-16003
 FH-946

Brake Components

Cam Cast Plus™ 2/100/P&L
 Q+ Drum Brake™¹ 2/100/P&L
 ASA¹ 2/100/P
 Hubs/Cast Drums and
 Other Wheel-end
 Components 1/Unl/P
 All Other Brakes 1/Unl/P
 EX+ Air Disc Brake 2/100/P&L

¹ Applies to City Bus, Trolley, Shuttle Bus and Airport Shuttle only.

Center Non-drive Axles – 5/300/P&L

MC-26000
 71063
 79063



TERMS AND CONDITIONS

Coverage Exclusions

Product Description

All

The cost of any repairs, replacements or adjustments to a covered component (1) associated with noise; (2) resulting from the use or installation of non-genuine Meritor components or materials; (3) due to vibration associated with improper operation or misapplication of drivetrain components; and (4) damage resulting from corrosion.

For axle assemblies supplied by Meritor with suspension and interface brackets designed and/or attached by non-Meritor parties, Meritor warranty coverage does not apply to the brackets, bracket attachment methods, and field issues caused by brackets or bracket attachments to any covered component unless specified in a separate OEM agreement.

Front Axles

King Pin Bushings.

Rear Axles

Self-contained traction equalizers and oil filters. The use of NoSPIN differentials will result in the exclusion of axle shafts from warranty considerations. NoSPIN is a product of Eaton.

ASA

Boot and bushing. Bent, broken, over-torqued, missing or otherwise damaged pawl assemblies.

Cam Brake

Brake lining wear and brake shoe “rust-jacking.”

Disc Brake

Pad wear, rotor wear.

Coverage Limitations

Product Description

All

Any claim beyond 60 days from date of repair will not be accepted or honored under this warranty program. Products purchased on an incomplete vehicle (glider) are limited to one year, unlimited miles parts only (1/Unl/P).

Front Axles

Tie rod and tie rod ends limited to 3-year/300,000-mile or published vocational coverage, whichever is less. Wheel seals, gaskets and wheel bearings are covered for 1 year/unlimited miles if the wheel end equipment is supplied and assembled by Meritor.

Rear Axles

Pinion and through shaft seals limited to 3-year/300,000-mile or published vocational coverage, whichever is less, if yoke is installed by Meritor. If yoke is not installed by Meritor, then Meritor does not warrant pinion seals. Wheel seals, gaskets and wheel bearings are covered for 1 year/unlimited miles if the wheel end equipment is supplied and assembled by Meritor.

Rear Axles

The Meritor® breather part number A-2297-C-8765 with A-3196-J-1336 hose must be used for eligibility of any potential warranty consideration relating to contamination and/or loss of lube in axles.

Cam Brake

Limited to bracket, brake spider and camshaft structural integrity.

STEELite X30

Wearable life is up to the discard diameter of the drum.

Disc Brake

Warranty coverage for boots, seals, bushings and pins is 2/200/P. Warranty coverage for pads is 1/100/P.

Warranty coverage on vehicles with 1,850 lb-ft engine torque and over may be reduced on individual drivetrain components. Contact your Meritor representative for specific details.

TERMS AND CONDITIONS

(1) What is Covered by this Commercial Warranty?

Meritor Heavy Vehicle Systems, LLC warrants to the owner ("Owner") that the components listed in this publication, which have been installed by an Original Equipment Manufacturer ("OEM") as original equipment in vehicles licensed for on-highway use, will be free from defects in material and workmanship. This warranty coverage begins only after the expiration of the OEM's vehicle warranty for the applicable covered components. Warranty coverage ends at the expiration of the applicable time period from the date of vehicle purchase by the first Owner, or, the applicable mileage limitation, whichever occurs first. Duration of coverage varies by component and vocation as detailed elsewhere in this warranty statement.

Some components are warranted for parts only and the Owner must pay any labor costs associated with the repair or replacement of the component. Other components are warranted for both parts and reasonable labor to repair or replace the subject component. Components (whether new, used or remanufactured) installed as replacements under this warranty are warranted only for the remainder of the original period of time or mileage under the original warranty.

For certain components, coverage requires the use of specific extended drain interval or synthetic lubricants. For further information about lubrication and maintenance, see Meritor publication Maintenance Manual Number 1 and the applicable Meritor maintenance manual for the product in question. Other conditions and limitations applicable to this warranty are detailed below.

(2) Designation of Vocational Use Required.

To obtain warranty coverage, each Owner must notify Meritor through the OEM new truck and/or trailer dealer of the intended vocational use of the vehicle into which the Meritor components have been incorporated prior to the vehicle in-service date. This notification may be accomplished by registering the vehicle through your OEM new truck and/or trailer dealer or with Meritor directly. Failure to notify Meritor of (I) the intended vocational use of the vehicle or (II) a change in vocational use from that which was originally designated, will result in the application of a one year, unlimited mileage, parts only warranty (1/Unl/P) from the initial in-service date.

A second Owner and each subsequent Owner must also notify Meritor as to the intended vocational use of the vehicle. This notification can be sent directly to Meritor or through the OEM new truck and/or trailer dealer. The duration and mileage coverage of this warranty cannot exceed the coverage extended to the first Owner after his or her initial designation of vocational use.

Coverage under Meritor's warranty requires that the application of products be properly approved pursuant to OEM and Meritor approvals. Refer to TP-9441 for axles, SP-8320 for trailer axles, TP-12126 for drivelines, and/or contact Meritor regarding specific application approval questions on any product line.

(3) What is the Cost of this Warranty?

There is no charge to the Owner for this warranty.

(4) What is not Covered by this Warranty?

This warranty does not cover normal wear and tear; nor does it cover a component that fails, malfunctions or is damaged as a result of (I) improper installation, adjustment, repair or modification (including the use of unauthorized attachments or changes or modification in the vehicle's configuration, usage, or vocation from that which was originally approved by Meritor), (II) accident, natural disaster, abuse, or improper use (including loading beyond the specified maximum vehicle weight or altering engine power settings to exceed the axle and/or driveline capacity), or (III) improper or insufficient maintenance (including deviation from approved lubricants, change intervals, or lube levels). This warranty does not cover any component or part that is not branded by Meritor. For vehicles that operate full or part time outside of the United States and Canada, a one year, unlimited mileage, parts only warranty (1/Unl/P) will apply.

(5) Remedy.

The exclusive remedy under this warranty shall be the repair or replacement of the defective component at Meritor's option. Meritor reserves the right to require that all applicable failed materials are available and/or returned to Meritor for review and evaluation.

(6) Disclaimer of Warranty.

THIS WARRANTY IS EXPRESSLY IN LIEU OF ALL OTHER WARRANTIES OR CONDITIONS, EXPRESSED, IMPLIED OR STATUTORY INCLUDING ANY IMPLIED WARRANTY OF MERCHANTABILITY OR FITNESS FOR PARTICULAR PURPOSE.

(7) Limitation of Remedies.

In no event shall Meritor be liable for special, incidental, indirect, or consequential damages of any kind or under any legal theory, including, but not limited to, towing, downtime, lost productivity, cargo damage, taxes, or any other losses or costs resulting from a defective covered component.

(8) To Obtain Service.

If the Owner discovers within the applicable coverage period a defect in material or workmanship, the Owner must promptly give notice to either Meritor or the dealer from which the vehicle was purchased. To obtain service, the vehicle must be taken to any participating OEM new truck and/or trailer dealer or authorized Meritor service location. The dealer will inspect the vehicle and contact Meritor for an evaluation of the claim. When authorized by Meritor, the dealer will repair or replace during the term of this warranty any defective Meritor component covered by this warranty.

(9) Entire Agreement.

This is the entire agreement between Meritor and the Owner about warranty and no Meritor employee or dealer is authorized to make any additional warranty on behalf of Meritor. This agreement allocates the responsibilities for component failure between Meritor and the Owner.

Product models, brands, names and trademarks depicted herein are the property of their respective owners and, except where otherwise indicated, are not in any way associated with Meritor Heavy Vehicle Systems, LLC, or any parent or affiliate, thereof.



Meritor Heavy Vehicle Systems, LLC
2135 West Maple Road
Troy, Michigan 48084 USA

For more information:
call Ontrac at 866-668-7221
or visit meritor.com

©2018 Meritor, Inc.
Litho in USA, SP-95155
Revised 1-19 (47865/11900)



Fire and Rescue Apparatus

Three (3) Year Material and Workmanship Meritor Wabco ABS Brake System Limited Warranty

1. LIMITED WARRANTY

Subject to the limitations and exclusions set forth below, Pierce Manufacturing provides the following warranty to the Buyer:

Coverage:	The Meritor Wabco ABS brake system shall be covered by Meritor Wabco as indicated in the attached Meritor Wabco warranty coverage description
Warranty Begins:	The date of the original purchase invoice (issued when the product ships from the factory).
Warranty Period Ends After:	Three (3) Year
Conditions and Exclusions: See Also Paragraphs 2 thru 4	The exclusions listed in the attached Meritor Wabco warranty description shall apply.

Notwithstanding anything to the contrary herein, Pierce makes no warranty whatsoever as to:

(a) any integral parts, components, attachments or trade accessories of or to the product that are not manufactured by Pierce, including but not limited to engines, transmissions, drivelines, axles, water pumps and generators; with respect to all such parts, components, attachments and accessories, Pierce shall assign to Buyer the applicable warranties, if any, made by the respective manufacturers thereof;

(b) any vehicle, chassis, or component, part, attachment or accessory damaged by misuse, neglect, fire, exposure to severe environmental or chemical conditions, acidic environment, improper maintenance, accident, crash, or force majeure such as natural disaster, lightning, earthquake, windstorm, hail, flood, war or riot;

(c) any vehicle, chassis or component, part, attachment or accessory that has been repaired, altered or assembled in any way by any person or entity other than Pierce which, in the sole judgment of Pierce, adversely affects the performance, stability or purpose for which it was manufactured; or

(d) products or parts which may in the ordinary course wear out and have to be replaced during the warranty period, including, but not limited to, tires, fluids, gaskets and light bulbs. Pierce assumes no responsibility for the assembly of its parts or subassemblies into finishing products or vehicles unless the assembly is performed by Pierce.

The original purchaser may void this warranty in part or in its entirety if the product is repaired or replaced (a) without prior written approval of the Pierce Customer Service Department; or (b) at a facility which has not been approved by Pierce as to technical capability. Any repairs, modifications, alterations or aftermarket parts added after manufacture without the authorization of Pierce may void this warranty.

2. DISCLAIMERS OF WARRANTIES

THE WARRANTY SET FORTH IN PARAGRAPH 1 IS THE SOLE AND EXCLUSIVE WARRANTY GIVEN BY PIERCE. PIERCE HEREBY DISCLAIMS AND EXCLUDES ALL OTHER WARRANTIES, WHETHER EXPRESS, IMPLIED OR STATUTORY, INCLUDING WITHOUT LIMITATION ANY WARRANTY OF MERCHANTABILITY, ANY WARRANTY OF FITNESS FOR A PARTICULAR PURPOSE, AND ANY WARRANTIES ARISING FROM COURSE OF DEALING OR USAGE OF TRADE.

3. BUYER'S EXCLUSIVE REMEDY.

If the product fails to conform to the warranty set forth in paragraph 1 during the warranty period, and such nonconformity is not due to misuse, neglect, accident or improper maintenance, Buyer must notify Pierce within the time period specified in paragraph 1, and shall make the product available for inspection by Pierce or its designated agent. At the request of Pierce, any allegedly defective product shall be returned to Pierce by Buyer for examination and/or repair. Buyer shall be responsible for the cost of such transportation, and for risk of loss of or damage to the product during transportation. Within a reasonable time, Pierce shall repair or replace (at Pierce's option and expense) any nonconforming or defective parts. Repair or replacement shall be made only by a facility approved in advance in writing by Pierce. THIS REMEDY SHALL BE THE EXCLUSIVE AND SOLE REMEDY FOR ANY BREACH OF WARRANTY.

4. EXCLUSION OF CONSEQUENTIAL AND INCIDENTAL DAMAGES.

Notwithstanding anything to the contrary herein or in any agreement between Pierce and Buyer, IN NO EVENT SHALL PIERCE BE LIABLE FOR ANY CONSEQUENTIAL, INCIDENTAL, SPECIAL, INDIRECT, OR PUNITIVE DAMAGES WHATSOEVER, WHETHER ARISING OUT OF BREACH OF CONTRACT, WARRANTY, TORT (INCLUDING NEGLIGENCE AND STRICT LIABILITY) OR OTHER THEORY OF LAW OR EQUITY, WITH RESPECT TO VEHICLES OR OTHER PRODUCTS SOLD BY PIERCE, OR THEIR OPERATION OR FAILURE TO OPERATE, OR ANY DEFECTS THEREIN, OR ANY UNDERTAKINGS, ACTS OR OMISSIONS RELATED THERETO, REGARDLESS OF WHETHER PIERCE HAS BEEN INFORMED OF THE POSSIBILITY OF ANY SUCH DAMAGES. Without limiting the generality of the foregoing, Pierce specifically disclaims any liability for property or personal injury damages, penalties, damages for lost profits or revenues, loss of vehicles or products or any associated equipment, cost of substitute vehicles or products, down-time, delay damages, any other types of economic loss, or for any claims by any third party for any such damages.

Note: Any Surety Bond, if a part of the sale of the vehicle as to which this limited warranty is provided, applies only to this Pierce Basic One Year Limited Warranty for such vehicle, and not to other warranties made by Pierce in a separate document (if any) or to the warranties (if any) made by any manufacturer (other than Pierce) of any part, component, attachment or accessory that is incorporated into or attached to the vehicle.

This limited warranty shall apply only if the product is properly maintained in accordance with Pierce's maintenance instructions and manuals and is used in service which is normal to the particular model. Normal service means service which does not subject the product to stresses or impacts greater than normally result from careful use. If the Buyer discovers a defect or nonconformity, it must notify Pierce in writing within thirty (30) days after the date of discovery, but in any event prior to the expiration of the warranty period. THIS LIMITED WARRANTY MAY NOT BE ASSIGNED OR OTHERWISE TRANSFERRED BY THE BUYER TO ANY SUBSEQUENT USER OR PURCHASER OR TO ANY OTHER PERSON OR ENTITY.

WARRANTY

MODEL YEAR 2021 VEHICLES



Warranty coverage is essential to protecting your investment. But understanding the full details of your coverage can be challenging. This straightforward approach allows you, our valued customer, to better understand how your specific vehicle applications will be covered in your region. Our component warranty coverage is provided according to vocation/usage categories listed below.

- Linehaul covers high mileage operation (over 60,000 miles/year) on well-maintained major highways of concrete or asphalt construction.
- General Service covers moderate mileage operations (less than 60,000 miles/year) on well-maintained public roads (less than 10 percent off-road) typically with less than three (3) stops per mile.
- Heavy Service (Vocational) covers vehicles with more than 10 percent off-road OR moderate to frequent starts/stops typically with more than three (3) stops per mile.
- Off-Highway Service covers lower mileage operations. Vehicles are not typically licensed for highway use.

How to Read Warranty Coverage (Example)

Number of Years	Mileage (in thousands) Unl=Unlimited	P=Parts Only P&L=Parts & Labor
3	300	P

- The standard aftermarket warranty for WABCO products - including WABCO Original parts, WABCO Reman Solutions, ProVia quality aftermarket parts and WABCO retrofit solutions - is one year, parts only from in-service date when purchased from ZF distributor networks or its affiliates and/or subsidiaries.

WABCO

WARRANTY - MODEL YEAR 2021 VEHICLES

LINEHAUL/GENERAL SERVICE WARRANTY INFORMATION

LINEHAUL/GENERAL SERVICE VEHICLES

- Aerial Ladder Truck
- Aerial Platform
- Ambulance
- Auto Hauler
- Beverage Truck
- Bulk Hauler
- Chip Hauler (Truck)
- Cross Country Coach
- Doubles
- Flatbed
- Front Engine Commercial Chassis
- Front Engine Integral Coach
- General Freight
- Grain Hauler
- Intercity Coach
- Intermodal Chassis
- Livestock Hauler
- Meat Packer
- Moving Van
- Municipal Truck
- Pipe Hauler
- Platform Auto Hauler
- Pumper
- Rear Engine Integral Coach
- Recreational Vehicles
- Refrigerated Freight
- School Bus
- Stake Truck
- Tanker
- Tanker Truck
- Triples
- Tour Bus
- Wrecker

LINEHAUL TYPICALLY IS

- High mileage operation (over 60,000 miles/year)
- Well maintained major highways of concrete or asphalt construction

GENERAL SERVICE TYPICALLY IS

- Moderate mileage operations (less than 60,000 miles/year)
- Well maintained public roads (less than 10% off-road)
- Less than three (3) stops per mile

WABCO Components ¹	
Air Management	
Air Brake Valves	1/100/P&L
Trailer Lift Axle Control Valve	
Trailer Control Line Filter ³	
Air Compressors (ALL) ²	2/200/P&L
Air Dryers (ALL)	3/300/P&L
Aerodynamics	
OptiFlow® TrailerSkirt	2/UnU/P
OptiFlow® Trailer Tail and AutoTail	2/UnI/P
Braking Systems	
ABS (Anti-Lock Braking System) Air	3/300/P&L
ABS (Anti-Lock Braking System) Hydraulic	
Electronic Braking System (EBS)	
Electronic Stability Control (ESC)	
Roll Stability Control (RSS)	
Trailer Roll Stability Support (RSS)	
Trailer ABS (Anti-Lock Braking System) ³	
Driveline Suspension Control	
Clutch Controls	2/200/P&L
Leveling Valves	1/100/P&L
OptiRide® Automated Manual Transmission (AMT)	
OptiRide® Electronically Controlled Air Suspension (ECAS)	3/300/P&L

WABCO Components ¹ (cont.)	
Safety	
OnGuardACTIVE®	3/300/P&L
OnLane®	
OnLaneALERT®	
OnSide®	
Trailer SafeStart™	
Trailer TailGUARD™	
Telematics	
TrailerCAST™ Telematics Device	3/300/P&L
Wheel End Solutions	
EasyFit™ Slack Adjuster	6/600/P
MAXXUS™ Truck Air Disc Brake	5/500/P&L
IVTM - Wheel Module	6/P
IVTM - All Other Products	2/P
Pan 17 and 19 Air Disc Brake	2/UnI/P and 1/UnI/L
Pan 22 Air Disc Brake	5/500/P and 1/L
TRISTOP™ D Actuator w/ IBV or IRB	6/600/P
TRISTOP™ D Actuator	3/300/P
UNISTOP™ Actuator	2/200/P
Trailer MAXX22T™ Air Disc Brake	5/500/P and 1/L

¹ ZF and WABCO branded components. ² WABCO compressors installed on Cummins, Mercedes, and DDC engines are not warranted or serviced by ZF. Please contact your respective dealer/distributor of those engines for warranty and servicing. ³ An extended warranty of 4/400/P will apply when a WABCO Trailer Control Line Filter is used in combination with a WABCO Trailer ABS valve.

HEAVY SERVICE (VOCATIONAL) WARRANTY INFORMATION

HEAVY SERVICE VEHICLES

- Airport Rescue Fire (ARF)
- Airport Shuttle
- Asphalt Truck
- Block Truck
- Bottom Dump Trailer Combination
- Cementing Vehicle
- City Bus
- Commercial Pick-Up
- Concrete Pumper
- Construction Material Hauler
- Crash Fire Rescue (CFR)
- Mixer
- Demolition
- Drill Rig
- Dump
- Emergency Service
- Equipment Hauling
- Flatbed Trailer Hauler
- Flatbed Truck
- Fracturing Truck
- Front Loader
- Geophysical Exploration
- Hopper Trailer Combinations
- Landscaping Truck
- Liquid Waste Hauler
- Log Hauling
- Lowboy
- Michigan Special Gravel Trains
- Michigan Special Log Hauler
- Michigan Special Steel Hauler
- Michigan Special Waste Vehicle
- Municipal Dump
- Newspaper Delivery
- Package Delivery
- Pick-up and Delivery
- Rapid Intervention Vehicle (RIV)
- Rear Loader
- Recycling Truck
- Residential Pick-Up/Waste
- Rigging Truck
- Roll-Off
- Scrap Truck
- Semi-End Dump
- Sewer/Septic Vacuum
- Shuttle Bus
- Side Loader
- Snowplow/Snowblower
- Steel Hauling
- Tanker
- Tank Truck
- Tractors with Pole Trailers
- Tractor/Trailer with Jeeps
- Transfer Dump
- Transfer Vehicle
- Transit Bus
- Trolley
- Utility Truck
- Winch Truck

HEAVY SERVICE TYPICALLY IS

- On/Off road vocations (10% or more off-road) OR
- Moderate to frequent starts/stops typically more than three (3) stops per mile

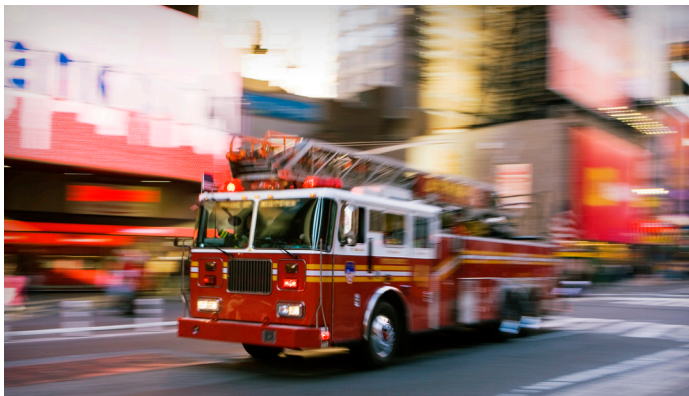

WABCO Components ¹	
Air Management	
Air Brake Valves	1/100/P&L
Air Compressors (ALL) ²	
Air Dryers (ALL)	
Trailer Control Line Filter ³	
Braking Systems	
ABS (Anti-Lock Braking System) Air	3/300/P&L
ABS (Anti-Lock Braking System) Hydraulic	2/200/P&L
Electronic Braking System (EBS)	3/300/P&L
Electronic Stability Control (ESC)	
Trailer ABS Valve ³	
Roll Stability Control (RSS)	
Trailer Roll Stability Support (RSS)	
Driveline Suspension Control	
OptiRide [®] Electronically Controlled Air Suspension (ECAS)	2/200/P&L
Leveling Valves	1/100/P&L
Clutch Controls	2/200/P&L
Safety	
OnGuardACTIVE [®]	3/300/P&L
OnLane [®]	
OnLaneALERT [®]	
OnSide [®]	
Trailer SafeStart [™]	
Trailer TailGUARD [™]	
Telematics	
TrailerCAST [™] Telematics Device	3/300/P&L
Wheel End Solutions	
EasyFit [™] Slack Adjuster	2/200/P
MAXXUS [™] Air Disc Brake	1/Unl/P&L
IVTM - Wheel Module	6/P
IVTM - All Other Products	2/P
Pan 22, 19 and 17 Air Disc Brake	1/Unl/P&L
Trailer MAXX22T [™]	1/Unl/P&L
TRISTOP [™] D Actuator w/ IBV	3/Unl/P
TRISTOP [™] D Actuator	2/200/P
UNISTOP [™] Actuator	1/100/P

¹ ZF and WABCO branded components. ² WABCO compressors installed on Cummins, Mercedes, and DDC engines are not warranted or serviced by ZF. Please contact your respective dealer/distributor of those engines for warranty and servicing. ³ An extended warranty of 4/400/P will apply when a WABCO Trailer Control Line Filter is used in combination with a WABCO Trailer ABS valve.

WARRANTY - MODEL YEAR 2021 VEHICLES

INDUSTRIAL/OFF-HIGHWAY SERVICE WARRANTY INFORMATION

INDUSTRIAL AND OFF-HIGHWAY SERVICE TYPICALLY IS

- Low mileage operation³
- Vehicles are not typically licensed for highway use

Market	Common Application Types
Agriculture	Fertilizer Spreader, Tractor, Heavy Duty Ag Trailers, Harvester, Sprayer, Skid Loader, Silage Bagger, Slurry Wagons, Grain Cart
Airport Support	Pushback Tractor, Towing Tugs, Aircraft Tow Tractor, Refueling Trucks, Food Service Trucks, Baggage Tractors, De-Icing Equipment, Runway Clearing Equipment
Construction	All-Terrain Crane, Rough Terrain Crane, Excavator, Compactor, Wheel Loader, Road Roller, Motor Grader, Articulated Dump Truck, Rubber Tire Road Roller, Backhoe Loaders, Haul Trucks, Scraper Rough Terrain Forklifts, Trenchers, Drills
Forestry	Logging Forwarder, Kidder, Loaders, Yard Forklifts, Harvesters Fellers
Material Handling	Port Tractor, Rail Yard Spotter, Stevedoring Tractor, Trailer Spotter, Yard Jockey, Scissor Lift, Straddle Carrier, Manlift, Forklift, Boom Lift Telehandlers, Aerial Work Platforms
Mining	Specialized Mining, Excavator, Haul Truck, Underground Loader, Service Trucks, Wheel Loaders, Scrapers, Load Haul Dumps, Personnel Transports, Bolters, Scalers
Municipal	Street Sweeper, Utility Tractor, Utility Trucks, Tree Trimmers, Dump Trucks, Tow Trucks, Flat Bed Trucks, Winch Applications
Oil & Gas	Fracturing Trailer, Injector Heads, Top Drives, Jack/Lift Boats, Wireline Trucks, Load-On / Load-Off
Rail	Railcar Mover, Track Layers, Grinders, Platform Crane, Locomotive Railcars, Ballast Equipment, Winch Applications



WABCO Components ¹	
Air Management	
Air Brake Valves	2/Unl/P
Air Compressors (ALL) ²	
Air Dryers (ALL)	
Brake Actuation	
Air/Hydraulic Actuators	2/Unl/P
Master Cylinders	
Remote Actuators	
Slave and Wheel Cylinders	
Two Fluid Actuators	
Brake Locks	
Brake Locks (ALL)	2/Unl/P
Electric Brake Locks	
Lever Locks	
Braking Systems	
ABS (Anti-Lock Braking System) Air	1/100/P&L
ABS (Anti-Lock Braking System) Hydraulic	
Driveline Suspension Control	
Clutch Controls	1/100/P&L
Leveling Valves	
Electrohydraulics & Controls	
Electronic Pedals	2/Unl/P
Electrohydraulic Brake Valves (EBV)	
Pressure Switches	
Hydraulic Braking Solutions	
Accumulator Charging Valves	2/Unl/P
Hydraulic Throttle Controls and Switches	
Modulating Brake Valves	
Wheel End Solutions	
EasyFit™ Slack Adjuster	2/200/P
Caliper Disc Brakes	2/Unl/P
MAXXUS™ Air Disc Brake	1/Unl/P&L
Multiple Disc Brakes	2/Unl/P
IVTM - Wheel Module	6/P
IVTM - All Other Products	2/P
Pan 22, 19 and 17 Air Disc Brake	1/Unl/P&L
TRISTOP™ D Actuator w/ IBV	3/Unl/P
TRISTOP™ D Actuator	2/200/P
UNISTOP™ Actuator	1/100/P

¹ ZF and WABCO branded components. ² WABCO compressors installed on Cummins, Mercedes, and DDC engines are not warranted or serviced by ZF. Please contact your respective dealer/distributor of those engines for warranty and servicing. ³ Equivalent hours of service limit: 2,000 hours for all components.

TERMS AND CONDITIONS

COVERAGE EXCLUSIONS

PRODUCT DESCRIPTION

ALL PRODUCTS

This Warranty shall not apply to the following, but not limited to: (1) damage to the product or its component parts caused by incorrect use, installation, maintenance or repair, including without limitation (a) improper fit of mating components or brackets, damaged threads, cut, broken, chafed, pinched or otherwise damaged wiring (sensors, harnesses and connectors), (b) sensors damaged during removal when seized in block, or associated with sensor adjustments/ alignments, and (c) damage resulting from the use or installation of non-genuine WABCO components or materials; (2) damage to the product, its component parts, or diminished product or component part performance due to incorrect operation, deviation from approved conditions or misapplication; (3) any unauthorized disassembly of the product or its component parts including without limitation (a) obliterated, defaced or missing WABCO or WABCO name plate, serial numbers or label identifying the device as a ZF product or WABCO component, (b) changes to sealed adjusting screws, and (c) opening or attempted repair of non-serviceable components; (4) malfunction of the component due to internal contamination of the vehicle system including without limitation (a) water and other contamination damage that is due to the use of a non-genuine air dryer cartridge or (b) valve failures due to contamination in air system, (5) complaints associated with noise, (6) damage resulting from corrosion (including oxidation of electrical devices and connections).

AIR DRYERS

Mounting brackets (see vehicle OEM). Desiccant cartridge housing only.

AIR SYSTEM COMPONENTS

Normal wear items; Gladhand seals, dash valve knobs, valve actuation handles, treadles, pedals.

ABS, ELECTRONIC STABILITY CONTROL (ESC), ROLL STABILITY CONTROL (RSC), OPTIRIDE®, ONGUARD® AND ONLANE®, COLLECTIVELY “ELECTRONICS”

Failure of electronic components due to overvoltage condition, improper grounding, electrostatic discharge (ESD), improper shielding, electromagnetic interference (EMI), or other wiring or installation issues. Malfunctions and failure codes caused by other electronic subsystem failures (data bus, engine, transmission, dashboard, etc.)

HYDRAULIC COMPONENTS

For certain components, brake fluid DOT3 or DOT4 is used as the operating medium. Use of any other fluid will void all warranties associated with that component. For hydraulic braking applications the brake fluid is considered a maintenance item. Maintenance intervals are listed in TB-1367.

COVERAGE LIMITATIONS

PRODUCT DESCRIPTION

ALL PRODUCTS

Any claim beyond 60 days from date of repair will not be accepted or honored under this warranty program.

Products purchased on an incomplete vehicle (glider) are limited to one year, 1/Unl/P.

For vehicles that operate full- or part-time outside of the United States and Canada, a 1-Year/Unlimited Miles parts only (1/Unl/P) will apply.

TOOLBOX PLUS™ DIAGNOSTIC SOFTWARE

Proper diagnostics of WABCO Electronics may require the latest version of TOOLBOX PLUS™. Additional labor due to use of an outdated version of TOOLBOX™ software and/or the time to purchase or install the latest version of TOOLBOX PLUS™ are not covered under product warranty.

WARRANTY - MODEL YEAR 2021 VEHICLES

TERMS AND CONDITIONS

(1) What is Covered by this Commercial Warranty?

ZF CV Systems North America LLC and its North American subsidiaries and affiliates (ZF) warrant to the owner ("Owner") that the components listed in this publication, which have been installed by an Original Equipment Manufacturer ("OEM") as original equipment will be free from defects in material and workmanship. This warranty coverage begins from the original in-service date to the limits provided and runs concurrently with any warranties provided by OEMs and/or any distribution agreements and/or any service contracts that cover the components listed in this publication, if any. If the components listed in this publication are covered by an OEM warranty and/or service contract, then the OEM's warranty and/or service contract shall supersede ZF's warranty and Owner shall comply with all OEM's warranty and/or service contract requirements for claims under such OEM's warranty and/or service contract until those agreements expire. Once those agreements expire and provided the ZF warranty has not expired under the terms stated above, the ZF warranty will be in effect until its expiration date.

Warranty coverage ends at the expiration of the applicable time period from the date of vehicle purchase by the first Owner, or, the applicable mileage limitation, whichever occurs first. Duration of coverage varies by component and vocation as detailed previously in this publication. Some components are warranted for parts only and the Owner must pay any labor costs associated with the repair or replacement of the component. Other components are warranted for both parts and reasonable labor to repair or replace the subject component. Additional diagnostic time due to use of an outdated version of TOOLBOX™, time to purchase or install latest version of TOOLBOX™ are the responsibility of the authorized ZF distributor networks and are not covered under product warranty. Components installed as replacements under this warranty are warranted only for the remainder of the original period of time or mileage under the original warranty.

(2) Designation of Vocational Use Required. To obtain warranty coverage, each Owner must notify ZF through the OEM new truck and/or trailer dealer of the intended vocational use of the vehicle into which the WABCO components have been incorporated prior to the vehicle in-service date. This notification may be accomplished by registering the vehicle through your OEM new truck and/or trailer dealer or with ZF directly. Failure to notify ZF of (I) the intended vocational use of the vehicle or (II) a change in vocational use from that which was originally designated, will result in the application of a one year, unlimited mileage, parts only warranty (1/Unl/P) from the initial in-service date. A second Owner and each subsequent Owner must also notify ZF as to the intended vocational use of the vehicle. This notification can be sent directly to ZF or through

the OEM new truck and/or trailer dealer. The duration and mileage coverage of this warranty cannot exceed the coverage extended to the first Owner after his or her initial designation of vocational use. Coverage under ZF's warranty requires that the application of products be properly approved pursuant to OEM and ZF, approvals.

- (3) What is the Cost of this Warranty? There is no charge to the Owner for this warranty.
- (4) What is not Covered by this Warranty? In addition to the items listed on "Coverage Exclusions," this warranty does not cover normal wear and tear, or service items; nor does it cover a component that fails, malfunctions or is damaged as a result of (a) improper handling, storage, installation, adjustment, repair or modification including the use of unauthorized attachments or changes or modification in the vehicle's configuration, usage, or vocation from that which was originally approved by ZF, (b) accident, fire or other casualty, natural disaster, road debris, negligence, misuse, abuse, or improper use (including loading beyond the specified maximum vehicle weight or altering engine power settings to exceed the brake system capacity), or (c) improper or insufficient maintenance (including deviation from maintenance intervals, approved lubricants, or lube levels). This warranty does not cover any component or part that is not sold by ZF.
- (5) To obtain service. If the owner discovers within the applicable coverage period a defect in material or workmanship, the Owner must promptly give notice to either ZF or the dealer from which the vehicle was purchased. To obtain service, the vehicle must be taken to any participating OEM dealer or ZF distributor networks' servicer. The dealer or ZF authorized servicer will inspect the vehicle and contact ZF for an evaluation of the claim. When authorized by ZF, the dealer or ZF authorized servicer will repair or replace during the term of this warranty any defective WABCO component covered by this warranty.
- (6) Disclaimer of Warranty and Limitation of remedies. TO THE MAXIMUM EXTENT PERMITTED BY LAW, THE LIMITED WARRANTY SET FORTH HEREIN IS EXCLUSIVE AND IS IN LIEU OF ALL OTHER WARRANTIES, EXPRESS OR IMPLIED, ARISING BY OPERATION OF LAW OR OTHERWISE, INCLUDING, WITHOUT LIMITATION, ANY IMPLIED WARRANTY OF MERCHANTABILITY OR FITNESS FOR A PARTICULAR PURPOSE AND/OR WARRANTY FOR HIDDEN OR LATENT DEFECTS, AND IN NO EVENT WILL ZF OR ANY OF ITS AFFILIATES BE LIABLE FOR DIRECT, INDIRECT, INCIDENTAL, PROGRESSIVE, SPECIAL, OR CONSEQUENTIAL DAMAGES OF ANY KIND.

- (7) Legal action. Any legal action or claim arising from or related to this Warranty, in contract or otherwise, must be commenced within one year from the accrual of that cause of action, or be barred forever. Any dispute arising in connection with this agreement shall be governed by and construed according to the laws of the State of Michigan and be brought, heard and determined exclusively in either the Circuit Court for the County of Oakland, State of Michigan or the United States District Court for the Eastern District of Michigan. The parties stipulate that the referenced venues are convenient.
- (8) Remedy. The exclusive remedy under this warranty shall be the repair or replacement of the defective component at ZF's option. ZF reserves the right to require that all applicable covered components are available and/or returned to ZF for review and evaluation. THE MAXIMUM LIABILITY, IF ANY, OF ZF FOR ALL DAMAGES, INCLUDING WITHOUT LIMITATION CONTRACT DAMAGES, BREACH OF WARRANTY, NEGLIGENCE, STRICT LIABILITY, OR OTHER TORT, IS LIMITED TO AN AMOUNT NOT TO EXCEED THE PURCHASE PRICE OF THE PRODUCT and where indicated in the product and application warranty information above, the inclusion of labor is limited to the standard repair time. THE PARTIES ACKNOWLEDGE AND AGREE THAT THE LIMITATION OF DAMAGES PROVISION SET FORTH IN THIS PARAGRAPH SURVIVES BETWEEN THE ORIGINAL END USER AND ZF EVEN IF THE EXCLUSIVE REMEDY SET FORTH ABOVE IS DEEMED TO FAIL OF ITS ESSENTIAL PURPOSE. ZF may change the design or make improvements to its Products without incurring any warranty obligation for previously manufactured Product .
- (9) Entire Agreement. This is the entire agreement between ZF and the Owner about warranty and no, ZF employee, or dealer is authorized to make any additional warranty on behalf of ZF unless in writing and signed by an authorized representative of ZF.





**For further product details contact your distributor or the
WABCO Customer Care Center at 855-228-3203.**

About ZF Friedrichshafen AG

ZF is a global technology company and supplies systems for passenger cars, commercial vehicles and industrial technology, enabling the next generation of mobility. ZF allows vehicles to see, think and act. In the four technology domains Vehicle Motion Control, Integrated Safety, Automated Driving, and Electric Mobility, ZF offers comprehensive solutions for established vehicle manufacturers and newly emerging transport and mobility service providers. ZF electrifies different kinds of vehicles. With its products, the company contributes to reducing emissions and protecting the climate.

ZF, which acquired WABCO Holdings Inc. on May 29, 2020, now has 160,000 employees worldwide with approximately 260 locations in 41 countries. In 2019, the two then-independent companies achieved sales of €36.5 billion (ZF) and \$3.4 billion (WABCO). For more information, visit: www.wabco-na.com



Fire and Rescue Apparatus

Ten (10) Year Structural Integrity

Custom Cab

Limited Warranty

1. LIMITED WARRANTY

Subject to the limitations and exclusions set forth below, Pierce Manufacturing provides the following warranty to the Buyer:

Coverage:	The Pierce Custom Cab shall be free from structural failures caused by defects in material and workmanship
Warranty Begins:	The date of the original purchase invoice (issued when the product ships from the factory).
Warranty Period Ends After:	Ten (10) Years - or - 100,000 Miles
Conditions and Exclusions: See Also Paragraphs 2 thru 4	This warranty applies only to the cab tubular support and mounting structures and other structural components of the cab of the vehicle model, as identified in the Pierce specifications for the Fire and Rescue Apparatus. This warranty does not apply to damage caused by corrosion.

This limited warranty shall apply only if the product is properly maintained in accordance with Pierce's maintenance instructions and manuals and is used in service which is normal to the particular model. Normal service means service which does not subject the product to stresses or impacts greater than normally result from careful use. If the Buyer discovers a defect or nonconformity, it must notify Pierce in writing within thirty (30) days after the date of discovery, but in any event prior to the expiration of the warranty period. THIS LIMITED WARRANTY MAY NOT BE ASSIGNED OR OTHERWISE TRANSFERRED BY THE BUYER TO ANY SUBSEQUENT USER OR PURCHASER OR TO ANY OTHER PERSON OR ENTITY.

Notwithstanding anything to the contrary herein, Pierce makes no warranty whatsoever as to:

(a) any integral parts, components, attachments or trade accessories of or to the product that are not manufactured by Pierce, including but not limited to engines, transmissions, drivelines, axles, water pumps and generators; with respect to all such parts, components, attachments and accessories, Pierce shall assign to Buyer the applicable warranties, if any, made by the respective manufacturers thereof;

(b) any vehicle, chassis, or component, part, attachment or accessory damaged by misuse, neglect, fire, exposure to severe environmental or chemical conditions, acidic environment, improper maintenance, accident, crash, or force majeure such as natural disaster, lightning, earthquake, windstorm, hail, flood, war or riot;

(c) any vehicle, chassis or component, part, attachment or accessory that has been repaired, altered or assembled in any way by any person or entity other than Pierce which, in the sole judgment of Pierce, adversely affects the performance, stability or purpose for which it was manufactured; or

(d) products or parts which may in the ordinary course wear out and have to be replaced during the warranty period, including, but not limited to, tires, fluids, gaskets and light bulbs. Pierce assumes no responsibility for the assembly of its parts or subassemblies into finishing products or vehicles unless the assembly is performed by Pierce.

The original purchaser may void this warranty in part or in its entirety if the product is repaired or replaced (a) without prior written approval of the Pierce Customer Service Department; or (b) at a facility which has not been approved by Pierce as to technical capability. Any repairs, modifications, alterations or aftermarket parts added after manufacture without the authorization of Pierce may void this warranty.

2. DISCLAIMERS OF WARRANTIES

THE WARRANTY SET FORTH IN PARAGRAPH 1 IS THE SOLE AND EXCLUSIVE WARRANTY GIVEN BY PIERCE. PIERCE HEREBY DISCLAIMS AND EXCLUDES ALL OTHER WARRANTIES, WHETHER EXPRESS, IMPLIED OR STATUTORY, INCLUDING WITHOUT LIMITATION ANY WARRANTY OF MERCHANTABILITY, ANY WARRANTY OF FITNESS FOR A PARTICULAR PURPOSE, AND ANY WARRANTIES ARISING FROM COURSE OF DEALING OR USAGE OF TRADE.

3. BUYER'S EXCLUSIVE REMEDY

If the product fails to conform to the warranty set forth in paragraph 1 during the warranty period, and such nonconformity is not due to misuse, neglect, accident or improper maintenance, Buyer must notify Pierce within the time period specified in paragraph 1, and shall make the product available for inspection by Pierce or its designated agent. At the request of Pierce, any allegedly defective product shall be returned to Pierce by Buyer for examination and/or repair. Buyer shall be responsible for the cost of such transportation, and for risk of loss of or damage to the product during transportation. Within a reasonable time, Pierce shall repair or replace (at Pierce's option and expense) any nonconforming or defective parts. Repair or replacement shall be made only by a facility approved in advance in writing by Pierce. THIS REMEDY SHALL BE THE EXCLUSIVE AND SOLE REMEDY FOR ANY BREACH OF WARRANTY.

4. EXCLUSION OF CONSEQUENTIAL AND INCIDENTAL DAMAGES

Notwithstanding anything to the contrary herein or in any agreement between Pierce and Buyer, IN NO EVENT SHALL PIERCE BE LIABLE FOR ANY CONSEQUENTIAL, INCIDENTAL, SPECIAL, INDIRECT, OR PUNITIVE DAMAGES WHATSOEVER, WHETHER ARISING OUT OF BREACH OF CONTRACT, WARRANTY, TORT (INCLUDING NEGLIGENCE AND STRICT LIABILITY) OR OTHER THEORY OF LAW OR EQUITY, WITH RESPECT TO VEHICLES OR OTHER PRODUCTS SOLD BY PIERCE, OR THEIR OPERATION OR FAILURE TO OPERATE, OR ANY DEFECTS THEREIN, OR ANY UNDERTAKINGS, ACTS OR OMISSIONS RELATED THERETO, REGARDLESS OF WHETHER PIERCE HAS BEEN INFORMED OF THE POSSIBILITY OF ANY SUCH DAMAGES. Without limiting the generality of the foregoing, Pierce specifically disclaims any liability for property or personal injury damages, penalties, damages for lost profits or revenues, loss of vehicles or products or any associated equipment, cost of substitute vehicles or products, down-time, delay damages, any other types of economic loss, or for any claims by any third party for any such damages.

Note: Any Surety Bond, if a part of the sale of the vehicle as to which this limited warranty is provided, applies only to this Pierce Basic One Year Limited Warranty for such vehicle, and not to other warranties made by Pierce in a separate document (if any) or to the warranties (if any) made by any manufacturer (other than Pierce) of any part, component, attachment or accessory that is incorporated into or attached to the vehicle.



Fire and Rescue Apparatus

Ten (10) Year Pro-Rated Paint and Corrosion

Cab

Limited Warranty

1. LIMITED WARRANTY

Subject to the limitations and exclusions set forth below, Pierce Manufacturing provides the following warranty to the Buyer:

Coverage:	Exterior surfaces of the cab painted by Pierce shall be free from blistering, peeling, corrosion or any other adhesion defect caused by defective manufacturing methods or paint material selection.
Warranty Begins:	The date of the original purchase invoice (issued when the product ships from the factory).
Warranty Period Ends After:	Ten (10) Years
Conditions and Exclusions:	<p>This limited warranty is applicable to the vehicle in the following percentage costs of warranty repair, if any:</p> <p>Topcoat Durability & Appearance: Gloss, Color Retention & Cracking 0-72 months 100% 73-96 months 50% 97-120 months 25%</p> <p>Integrity of Coating System: Adhesion, Blistering/Bubbling 0-36 months 100% 37-84 months 50% 85-120 months 25%</p> <p>Corrosion: Dissimilar Metal and Crevice 0-36 months 100% 37-48 months 50% 49-72 months 25% 73-120 months 10%</p> <p>Corrosion Perforation 0-120 months 100%</p> <p>This limited warranty applies only to exterior paint. Paint on the vehicle's interior is warranted only under the Pierce Basic One Year Limited Warranty.</p> <p>Items not covered by this warranty include: (a) Damage from lack of maintenance and cleaning (proper cleaning and maintenance procedures are detailed in the Pierce operation and maintenance manual). (b) UV paint fade. (c) Any cab not manufactured by Pierce.</p>

This limited warranty shall apply only if the product is properly maintained in accordance with Pierce's maintenance instructions and manuals and is used in service which is normal to the particular model. Normal service means service which does not subject the product to stresses or impacts greater than normally result from careful use. If the Buyer discovers a defect or nonconformity, it must notify Pierce in writing within thirty (30) days after the date of discovery, but in any event prior to the expiration of the warranty period. THIS LIMITED WARRANTY MAY NOT BE ASSIGNED OR OTHERWISE TRANSFERRED BY THE BUYER TO ANY SUBSEQUENT USER OR PURCHASER OR TO ANY OTHER PERSON OR ENTITY.

Notwithstanding anything to the contrary herein, Pierce makes no warranty whatsoever as to:

(a) any integral parts, components, attachments or trade accessories of or to the product that are not manufactured by Pierce, including but not limited to engines, transmissions, drivelines, axles, water pumps and generators; with respect to all such parts, components, attachments and accessories, Pierce shall assign to Buyer the applicable warranties, if any, made by the respective manufacturers thereof;

(b) any vehicle, chassis, or component, part, attachment or accessory damaged by misuse, neglect, fire, exposure to severe environmental or chemical conditions, acidic environment, improper maintenance, accident, crash, or force majeure such as natural disaster, lightning, earthquake, windstorm, hail, flood, war or riot;

(c) any vehicle, chassis or component, part, attachment or accessory that has been repaired, altered or assembled in any way by any person or entity other than Pierce which, in the sole judgment of Pierce, adversely affects the performance, stability or purpose for which it was manufactured; or

(d) products or parts which may in the ordinary course wear out and have to be replaced during the warranty period, including, but not limited to, tires, fluids, gaskets and light bulbs. Pierce assumes no responsibility for the assembly of its parts or subassemblies into finishing products or vehicles unless the assembly is performed by Pierce.

The original purchaser may void this warranty in part or in its entirety if the product is repaired or replaced (a) without prior written approval of the Pierce Customer Service Department; or (b) at a facility which has not been approved by Pierce as to technical capability. Any repairs, modifications, alterations or aftermarket parts added after manufacture without the authorization of Pierce may void this warranty.

2. DISCLAIMERS OF WARRANTIES

THE WARRANTY SET FORTH IN PARAGRAPH 1 IS THE SOLE AND EXCLUSIVE WARRANTY GIVEN BY PIERCE. PIERCE HEREBY DISCLAIMS AND EXCLUDES ALL OTHER WARRANTIES, WHETHER EXPRESS, IMPLIED OR STATUTORY, INCLUDING WITHOUT LIMITATION ANY WARRANTY OF MERCHANTABILITY, ANY WARRANTY OF FITNESS FOR A PARTICULAR PURPOSE, AND ANY WARRANTIES ARISING FROM COURSE OF DEALING OR USAGE OF TRADE.

3. BUYER'S EXCLUSIVE REMEDY

If the product fails to conform to the warranty set forth in paragraph 1 during the warranty period, and such nonconformity is not due to misuse, neglect, accident or improper maintenance, Buyer must notify Pierce within the time period specified in paragraph 1, and shall make the product available for inspection by Pierce or its designated agent. At the request of Pierce, any allegedly defective product shall be returned to Pierce by Buyer for examination and/or repair. Buyer shall be responsible for the cost of such transportation, and for risk of loss of or damage to the product during transportation. Within a reasonable time, Pierce shall repair or replace (at Pierce's option and expense) any nonconforming or defective parts. Repair or replacement shall be made only by a facility approved in advance in writing by Pierce. THIS REMEDY SHALL BE THE EXCLUSIVE AND SOLE REMEDY FOR ANY BREACH OF WARRANTY.

4. EXCLUSION OF CONSEQUENTIAL AND INCIDENTAL DAMAGES

Notwithstanding anything to the contrary herein or in any agreement between Pierce and Buyer, IN NO EVENT SHALL PIERCE BE LIABLE FOR ANY CONSEQUENTIAL, INCIDENTAL, SPECIAL, INDIRECT, OR PUNITIVE DAMAGES WHATSOEVER, WHETHER ARISING OUT OF BREACH OF CONTRACT, WARRANTY, TORT (INCLUDING NEGLIGENCE AND STRICT LIABILITY) OR OTHER THEORY OF LAW OR EQUITY, WITH RESPECT TO VEHICLES OR OTHER PRODUCTS SOLD BY PIERCE, OR THEIR OPERATION OR FAILURE TO OPERATE, OR ANY DEFECTS THEREIN, OR ANY UNDERTAKINGS, ACTS OR OMISSIONS RELATED THERETO, REGARDLESS OF WHETHER PIERCE HAS BEEN INFORMED OF THE POSSIBILITY OF ANY SUCH DAMAGES. Without limiting the generality of the foregoing, Pierce specifically disclaims any liability for property or personal injury damages, penalties, damages for lost profits or revenues, loss of vehicles or products or any associated equipment, cost of substitute vehicles or products, down-time, delay damages, any other types of economic loss, or for any claims by any third party for any such damages.

Note: Any Surety Bond, if a part of the sale of the vehicle as to which this limited warranty is provided, applies only to this Pierce Basic One Year Limited Warranty for such vehicle, and not to other warranties made by Pierce in a separate document (if any) or to the warranties (if any) made by any manufacturer (other than Pierce) of any part, component, attachment or accessory that is incorporated into or attached to the vehicle.



Fire and Rescue Apparatus

Five (5) Year Material and Workmanship

Command Zone Electronics

Limited Warranty

1. LIMITED WARRANTY

Subject to the limitations and exclusions set forth below, Pierce Manufacturing provides the following warranty to the Buyer:

Coverage:	Command Zone control modules shall be free from failures caused by defects in material and workmanship
Warranty Begins:	The date of the original purchase invoice (issued when the product ships from the factory).
Warranty Period Ends After:	Five (5) Years
Conditions and Exclusions: See Also Paragraphs 2 thru 4	This limited warranty applies to all of the control modules for the Command Zone system, including the full color graphic displays. Related wire harnesses, cables and connectors are not covered under this limited warranty and are instead covered under the Pierce One Year Basic Apparatus Limited Warranty.

This limited warranty shall apply only if the product is properly maintained in accordance with Pierce's maintenance instructions and manuals and is used in service which is normal to the particular model. Normal service means service which does not subject the product to stresses or impacts greater than normally result from careful use. If the Buyer discovers a defect or nonconformity, it must notify Pierce in writing within thirty (30) days after the date of discovery, but in any event prior to the expiration of the warranty period. THIS LIMITED WARRANTY MAY NOT BE ASSIGNED OR OTHERWISE TRANSFERRED BY THE BUYER TO ANY SUBSEQUENT USER OR PURCHASER OR TO ANY OTHER PERSON OR ENTITY.

Notwithstanding anything to the contrary herein, Pierce makes no warranty whatsoever as to:

(a) any integral parts, components, attachments or trade accessories of or to the product that are not manufactured by Pierce, including but not limited to engines, transmissions, drivelines, axles, water pumps and generators; with respect to all such parts, components, attachments and accessories, Pierce shall assign to Buyer the applicable warranties, if any, made by the respective manufacturers thereof;

(b) any vehicle, chassis, or component, part, attachment or accessory damaged by misuse, neglect, fire, exposure to severe environmental or chemical conditions, acidic environment, improper maintenance, accident, crash, or force majeure such as natural disaster, lightning, earthquake, windstorm, hail, flood, war or riot;

(c) any vehicle, chassis or component, part, attachment or accessory that has been repaired, altered or assembled in any way by any person or entity other than Pierce which, in the sole judgment of Pierce, adversely affects the performance, stability or purpose for which it was manufactured; or

(d) products or parts which may in the ordinary course wear out and have to be replaced during the warranty period, including, but not limited to, tires, fluids, gaskets and light bulbs. Pierce assumes no responsibility for the assembly of its parts or subassemblies into finishing products or vehicles unless the assembly is performed by Pierce.

The original purchaser may void this warranty in part or in its entirety if the product is repaired or replaced (a) without prior written approval of the Pierce Customer Service Department; or (b) at a facility which has not been approved by Pierce as to technical capability. Any repairs, modifications, alterations or aftermarket parts added after manufacture without the authorization of Pierce may void this warranty.

2. DISCLAIMERS OF WARRANTIES

THE WARRANTY SET FORTH IN PARAGRAPH 1 IS THE SOLE AND EXCLUSIVE WARRANTY GIVEN BY PIERCE. PIERCE HEREBY DISCLAIMS AND EXCLUDES ALL OTHER WARRANTIES, WHETHER EXPRESS, IMPLIED OR STATUTORY, INCLUDING WITHOUT LIMITATION ANY WARRANTY OF MERCHANTABILITY, ANY WARRANTY OF FITNESS FOR A PARTICULAR PURPOSE, AND ANY WARRANTIES ARISING FROM COURSE OF DEALING OR USAGE OF TRADE.

3. BUYER'S EXCLUSIVE REMEDY

If the product fails to conform to the warranty set forth in paragraph 1 during the warranty period, and such nonconformity is not due to misuse, neglect, accident or improper maintenance, Buyer must notify Pierce within the time period specified in paragraph 1, and shall make the product available for inspection by Pierce or its designated agent. At the request of Pierce, any allegedly defective product shall be returned to Pierce by Buyer for examination and/or repair. Buyer shall be responsible for the cost of such transportation, and for risk of loss of or damage to the product during transportation. Within a reasonable time, Pierce shall repair or replace (at Pierce's option and expense) any nonconforming or defective parts. Repair or replacement shall be made only by a facility approved in advance in writing by Pierce. THIS REMEDY SHALL BE THE EXCLUSIVE AND SOLE REMEDY FOR ANY BREACH OF WARRANTY.

4. EXCLUSION OF CONSEQUENTIAL AND INCIDENTAL DAMAGES

Notwithstanding anything to the contrary herein or in any agreement between Pierce and Buyer, IN NO EVENT SHALL PIERCE BE LIABLE FOR ANY CONSEQUENTIAL, INCIDENTAL, SPECIAL, INDIRECT, OR PUNITIVE DAMAGES WHATSOEVER, WHETHER ARISING OUT OF BREACH OF CONTRACT, WARRANTY, TORT (INCLUDING NEGLIGENCE AND STRICT LIABILITY) OR OTHER THEORY OF LAW OR EQUITY, WITH RESPECT TO VEHICLES OR OTHER PRODUCTS SOLD BY PIERCE, OR THEIR OPERATION OR FAILURE TO OPERATE, OR ANY DEFECTS THEREIN, OR ANY UNDERTAKINGS, ACTS OR OMISSIONS RELATED THERETO, REGARDLESS OF WHETHER PIERCE HAS BEEN INFORMED OF THE POSSIBILITY OF ANY SUCH DAMAGES. Without limiting the generality of the foregoing, Pierce specifically disclaims any liability for property or personal injury damages, penalties, damages for lost profits or revenues, loss of vehicles or products or any associated equipment, cost of substitute vehicles or products, down-time, delay damages, any other types of economic loss, or for any claims by any third party for any such damages.

Note: Any Surety Bond, if a part of the sale of the vehicle as to which this limited warranty is provided, applies only to this Pierce Basic One Year Limited Warranty for such vehicle, and not to other warranties made by Pierce in a separate document (if any) or to the warranties (if any) made by any manufacturer (other than Pierce) of any part, component, attachment or accessory that is incorporated into or attached to the vehicle.



Fire and Rescue Apparatus

Ten (10) Year Material and Workmanship

Pierce 12V LED Strip Light

Limited Warranty

1. LIMITED WARRANTY

Subject to the limitations and exclusions set forth below, Pierce Manufacturing provides the following warranty to the Buyer:

Coverage:	This limited warranty covers repairs to correct any defect related to materials or workmanship of the Pierce 12V LED strip lights installed on the apparatus occurring during the warranty period.
Warranty Begins:	The date of the original purchase invoice (issued when the product ships from the factory).
Warranty Period Ends After:	Ten (10) Year
Conditions and Exclusions: See Also Paragraphs 2 thru 4	This limited warranty does not apply to related wire harnesses, cables, and connectors, which are covered by the Pierce one (1) year basic apparatus limited warranty.

This limited warranty shall apply only if the product is properly maintained in accordance with Pierce's maintenance instructions and manuals and is used in service which is normal to the particular model. Normal service means service which does not subject the product to stresses or impacts greater than normally result from careful use. If the Buyer discovers a defect or nonconformity, it must notify Pierce in writing within thirty (30) days after the date of discovery, but in any event prior to the expiration of the warranty period. THIS LIMITED WARRANTY MAY NOT BE ASSIGNED OR OTHERWISE TRANSFERRED BY THE BUYER TO ANY SUBSEQUENT USER OR PURCHASER OR TO ANY OTHER PERSON OR ENTITY.

Notwithstanding anything to the contrary herein, Pierce makes no warranty whatsoever as to:

(a) any integral parts, components, attachments or trade accessories of or to the product that are not manufactured by Pierce, including but not limited to engines, transmissions, drivelines, axles, water pumps and generators; with respect to all such parts, components, attachments and accessories, Pierce shall assign to Buyer the applicable warranties, if any, made by the respective manufacturers thereof;

(b) any vehicle, chassis, or component, part, attachment or accessory damaged by misuse, neglect, fire, exposure to severe environmental or chemical conditions, acidic environment, improper maintenance, accident, crash, or force majeure such as natural disaster, lightning, earthquake, windstorm, hail, flood, war or riot;

(c) any vehicle, chassis or component, part, attachment or accessory that has been repaired, altered or assembled in any way by any person or entity other than Pierce which, in the sole judgment of Pierce, adversely affects the performance, stability or purpose for which it was manufactured; or

(d) products or parts which may in the ordinary course wear out and have to be replaced during the warranty period, including, but not limited to, tires, fluids, gaskets and light bulbs. Pierce assumes no responsibility for the assembly of its parts or subassemblies into finishing products or vehicles unless the assembly is performed by Pierce.

The original purchaser may void this warranty in part or in its entirety if the product is repaired or replaced (a) without prior written approval of the Pierce Customer Service Department; or (b) at a facility which has not been approved by Pierce as to technical capability. Any repairs, modifications, alterations or aftermarket parts added after manufacture without the authorization of Pierce may void this warranty.

2. DISCLAIMERS OF WARRANTIES

THE WARRANTY SET FORTH IN PARAGRAPH 1 IS THE SOLE AND EXCLUSIVE WARRANTY GIVEN BY PIERCE. PIERCE HEREBY DISCLAIMS AND EXCLUDES ALL OTHER WARRANTIES, WHETHER EXPRESS, IMPLIED OR STATUTORY, INCLUDING WITHOUT LIMITATION ANY WARRANTY OF MERCHANTABILITY, ANY WARRANTY OF FITNESS FOR A PARTICULAR PURPOSE, AND ANY WARRANTIES ARISING FROM COURSE OF DEALING OR USAGE OF TRADE.

3. BUYER'S EXCLUSIVE REMEDY.

If the product fails to conform to the warranty set forth in paragraph 1 during the warranty period, and such nonconformity is not due to misuse, neglect, accident or improper maintenance, Buyer must notify Pierce within the time period specified in paragraph 1, and shall make the product available for inspection by Pierce or its designated agent. At the request of Pierce, any allegedly defective product shall be returned to Pierce by Buyer for examination and/or repair. Buyer shall be responsible for the cost of such transportation, and for risk of loss of or damage to the product during transportation. Within a reasonable time, Pierce shall repair or replace (at Pierce's option and expense) any nonconforming or defective parts. Repair or replacement shall be made only by a facility approved in advance in writing by Pierce. THIS REMEDY SHALL BE THE EXCLUSIVE AND SOLE REMEDY FOR ANY BREACH OF WARRANTY.

4. EXCLUSION OF CONSEQUENTIAL AND INCIDENTAL DAMAGES.

Notwithstanding anything to the contrary herein or in any agreement between Pierce and Buyer, IN NO EVENT SHALL PIERCE BE LIABLE FOR ANY CONSEQUENTIAL, INCIDENTAL, SPECIAL, INDIRECT, OR PUNITIVE DAMAGES WHATSOEVER, WHETHER ARISING OUT OF BREACH OF CONTRACT, WARRANTY, TORT (INCLUDING NEGLIGENCE AND STRICT LIABILITY) OR OTHER THEORY OF LAW OR EQUITY, WITH RESPECT TO VEHICLES OR OTHER PRODUCTS SOLD BY PIERCE, OR THEIR OPERATION OR FAILURE TO OPERATE, OR ANY DEFECTS THEREIN, OR ANY UNDERTAKINGS, ACTS OR OMISSIONS RELATED THERETO, REGARDLESS OF WHETHER PIERCE HAS BEEN INFORMED OF THE POSSIBILITY OF ANY SUCH DAMAGES. Without limiting the generality of the foregoing, Pierce specifically disclaims any liability for property or personal injury damages, penalties, damages for lost profits or revenues, loss of vehicles or products or any associated equipment, cost of substitute vehicles or products, down-time, delay damages, any other types of economic loss, or for any claims by any third party for any such damages.

Note: Any Surety Bond, if a part of the sale of the vehicle as to which this limited warranty is provided, applies only to this Pierce Basic One Year Limited Warranty for such vehicle, and not to other warranties made by Pierce in a separate document (if any) or to the warranties (if any) made by any manufacturer (other than Pierce) of any part, component, attachment or accessory that is incorporated into or attached to the vehicle.

NEW PRODUCT WARRANTY



**PARTICIPATING OEM SALES
DISTRIBUTOR SALES**

LIMITED WARRANTY ON NEW ALLISON AUTOMATIC TRANSMISSIONS USED IN EMERGENCY VEHICLE APPLICATIONS

Allison Transmission will provide for repairs or replacement, at its option, during the warranty period of each new Allison transmission listed below that is installed in an Emergency Vehicle in accordance with the following terms, conditions, and limitations.

WHAT IS COVERED

- **WARRANTY APPLIES** — This warranty is for new Allison transmission models listed below installed in an Emergency Vehicle and is provided to the original and any subsequent owner(s) of the vehicle during the warranty period.
- **REPAIRS COVERED** — The warranty covers repairs or replacement, at Allison Transmission’s option, to correct any transmission malfunction resulting from defects in material or workmanship occurring during the warranty period. Needed repairs or replacements will be performed using the method Allison Transmission determines most appropriate under the circumstances.
- **TOWING** — Towing is covered to the nearest Allison Transmission Distributor or authorized Dealer only when necessary to prevent further damage to your transmission.
- **PAYMENT TERMS** — Warranty repairs, including parts and labor, will be covered per the schedule shown in the chart contained in section “APPLICABLE MODELS, WARRANTY LIMITATIONS, AND ADJUSTMENT SCHEDULE.”
- **OBTAINING REPAIRS** — To obtain warranty repairs, take the vehicle to any Allison Transmission Distributor or authorized Dealer within a reasonable amount of time and request the needed repairs. A reasonable amount of time must be allowed for the Distributor or Dealer to perform necessary repairs.
- **TRANSMISSION REMOVAL AND REINSTALLATION** — Labor costs for the removal and re-installation of the transmission, when necessary to make a warranty repair, are covered by this warranty.
- **WARRANTY PERIOD** — The warranty period for all coverages shall begin on the date the transmission is delivered to the first retail purchaser, with the following exception:

Demonstration Service - A transmission in a new truck or bus may be demonstrated to a total of 5000 miles (8000 kilometers). If the vehicle is within this limit when sold to a retail purchaser, the warranty start date is the date of purchase. Normal warranty services are applicable to the demonstrating Dealer. Should the truck or bus be sold to a retail purchaser after these limits are reached, the warranty period will begin on the date the vehicle was first placed in demonstration service and the purchaser will be entitled to the remaining warranty.

APPLICABLE MODELS, WARRANTY LIMITATIONS, AND ADJUSTMENT SCHEDULE

APPLICABLE MODELS	WARRANTY LIMITATIONS (Whichever occurs first)		ADJUSTMENT CHARGE TO BE PAID BY THE CUSTOMER	
	Months	Transmission Miles Or Kilometers	Parts	Labor
MT, MD 3000, 3200, 3500, 3700	0-24	No Limit	No Charge	No Charge
HT with Hydraulic Controls	0-24	No Limit	No Charge	No Charge
AT, 1000 Series™, 2000 Series™, 2400 Series™	0-36	No Limit	No Charge	No Charge
HT with Electronic Controls	0-60	No Limit	No Charge	No Charge
HD 1000 EVS, 2100 EVS, 2200 EVS 2350 EVS, 2500 EVS, 2550 EVS, 3000 EVS, 3500 EVS, 4000, 4000 EVS, 4500, 4500 EVS, 4700, 4700 EVS, 4800, 4800 EVS	0-60	No Limit	No Charge	No Charge

WHAT IS NOT COVERED

- **DAMAGE DUE TO ACCIDENT, MISUSE, or ALTERATION** — Defects and damage caused as the result of any of the following are not covered:
 - Flood, collision, fire, theft, freezing, vandalism, riot, explosion, or objects striking the vehicle;
 - Misuse of the vehicle;
 - Installation into unapproved applications and installations;
 - Alterations or modification of the transmission or the vehicle, and
 - Damage resulting from improper storage (refer to long-term storage procedure outlined in the applicable Allison Service Manual)
 - Anything other than defects in Allison Transmission material or workmanship

NOTE: This warranty is void on transmissions used in vehicles currently or previously titled as salvaged, scrapped, junked, or totaled.

- **CHASSIS, BODY, and COMPONENTS** — The chassis and body company (assemblers) and other component and equipment manufacturers are solely responsible for warranties on the chassis, body, component(s), and equipment they provide. Any transmission repair caused by an alteration(s) made to the Allison transmission or the vehicle which allows the transmission to be installed or operated outside of the limits defined in the appropriate Allison Installation Guideline is solely the responsibility of the entity making the alteration(s).
- **DAMAGE CAUSED by LACK of MAINTENANCE or by the USE of TRANSMISSION FLUIDS NOT RECOMMENDED in the OPERATOR'S MANUAL** — Defects and damage caused by any of the following are not covered:
 - Failure to follow the recommendations of the maintenance schedule intervals applicable to the transmission;
 - Failure to use transmission fluids or maintain transmission fluid levels recommended in the Operator's Manual.
- **MAINTENANCE** — Normal maintenance (such as replacement of filters, screens, and transmission fluid) is not covered and is the owner's responsibility.
- **REPAIRS by UNAUTHORIZED DEALERS** — Defects and damage caused by a service outlet that is not an authorized Allison Transmission Distributor or Dealer are not covered.
- **USE of OTHER THAN GENUINE ALLISON TRANSMISSION PARTS** — Defects and damage caused by the use of parts that are not genuine Allison Transmission parts are not covered.
- **EXTRA EXPENSES** — Economic loss and extra expenses are not covered. Examples include but are not limited to: loss of vehicle use; inconvenience; storage; payment for loss of time or pay; vehicle rental expense; lodging; meals; or other travel costs.
- **"DENIED PARTY" OWNERSHIP** — Warranty repair parts and labor costs are not reimbursed to any participating or non-participating OEMs, dealers or distributors who perform warranty work for, or on behalf of, end users identified by the United States as being a "denied party" or who are citizens of sanctioned or embargoed countries as defined by the U.S. Department of Treasury Office of Foreign Assets Control. Furthermore, warranty reimbursements are not guaranteed if the reimbursement would be contrary to any United States export control laws or regulations as defined by the U.S. Department of Commerce, the U.S. Department of State, or the U.S. Department of Treasury.

OTHER TERMS APPLICABLE TO CONSUMERS AS DEFINED by the MAGNUSON-MOSS WARRANTY ACT

This warranty gives you specific legal rights and you may also have other rights which vary from state to state.

Allison Transmission does not authorize any person to create for it any other obligation or liability in connection with these transmissions.

ANY IMPLIED WARRANTY OF MERCHANTABILITY OR FITNESS FOR A PARTICULAR PURPOSE APPLICABLE TO THESE TRANSMISSIONS IS LIMITED IN DURATION TO THE DURATION OF THIS WRITTEN WARRANTY. PERFORMANCE OF REPAIRS AND NEEDED ADJUSTMENTS IS THE EXCLUSIVE REMEDY UNDER THIS WRITTEN WARRANTY OR ANY IMPLIED WARRANTY. ALLISON TRANSMISSION SHALL NOT BE LIABLE FOR INCIDENTAL OR CONSEQUENTIAL DAMAGES (SUCH AS, BUT NOT LIMITED TO, LOST WAGES OR VEHICLE RENTAL EXPENSES) RESULTING FROM BREACH OF THIS WRITTEN WARRANTY OR ANY IMPLIED WARRANTY.**

** Some states do not allow limitations on how long an implied warranty will last or the exclusion or limitation of incidental or consequential damages, so the above limitations or exclusions may not apply to you.

OTHER TERMS APPLICABLE TO OTHER END-USERS

THIS WARRANTY IS THE ONLY WARRANTY APPLICABLE TO THE ALLISON TRANSMISSION MODELS LISTED ABOVE AND IS EXPRESSLY IN LIEU OF ANY OTHER WARRANTIES, EXPRESS OR IMPLIED, INCLUDING ANY IMPLIED WARRANTY OF MERCHANTABILITY OR FITNESS FOR A PARTICULAR PURPOSE. ALLISON TRANSMISSION DOES NOT AUTHORIZE ANY PERSON TO CREATE FOR IT ANY OTHER OBLIGATION OR LIABILITY IN CONNECTION WITH SUCH TRANSMISSIONS. ALLISON TRANSMISSION SHALL NOT BE LIABLE FOR INCIDENTAL OR CONSEQUENTIAL DAMAGES RESULTING FROM BREACH OF THIS WARRANTY OR ANY IMPLIED WARRANTY.

QUESTIONS

If you have any questions regarding this warranty or the performance of warranty obligations, you may contact any Allison Transmission Distributor or Dealer or write to:

Allison Transmission, Inc.
P.O. Box 894
Indianapolis, IN 46206-0894
Attention: Warranty Administration PF-9



Fire and Rescue Apparatus

Five (5) Year Material and Workmanship - Transmission Oil Cooler Three (3) Year Collateral Damage Coverage

Limited Warranty

1. LIMITED WARRANTY

Subject to the limitations and exclusions set forth below, Pierce Manufacturing provides the following warranty to the Buyer:

Coverage:	The transmission cooler shall be free from component or structural failures caused by defects in material and/or workmanship. Collateral damage up to \$10,000 per occurrence is available for the first three (3) years.
Warranty Begins:	The date of delivery to the first retail purchaser.
Warranty Period Ends After:	Five (5) Years on Oil Cooler and three (3) years on collateral damage coverage
Conditions and Exclusions: See Also Paragraphs 2 thru 4	<p>This warranty does not cover repair due to accidents, misuse, and excessive vibration, flying debris, storage damage (freezing), negligence or modification. This warranty is void if any modification or repairs are performed without authorization. This also voids any future warranty.</p> <p>This warranty does not cover cost of maintenance or repairs due to lack of required maintenance services as recommended. Performance of the required maintenance and use of proper fluids are the responsibility of the owner.</p> <p>Towing is covered to the nearest distributor or authorized dealer only when necessary to prevent further damage to your transmission.</p> <p>Labor costs for the removal and reinstallation of goods may be covered when necessary to make repairs. Please contact your OEM for authorization.</p> <p>Replacement of cooler during the warranty period is limited to 100% of reasonable labor costs up to a maximum of \$700 to remove, replace, or repair the oil cooler.</p>

This limited warranty shall apply only if the product is properly maintained in accordance with Pierce's maintenance instructions and manuals and is used in service which is normal to the particular model. Normal service means service which does not subject the product to stresses or impacts greater than normally result from careful use. If the Buyer discovers a defect or nonconformity, it must notify Pierce in writing within thirty (30) days after the date of discovery, but in any event prior to the expiration of the warranty period. THIS LIMITED WARRANTY MAY NOT BE ASSIGNED OR OTHERWISE TRANSFERRED BY THE BUYER TO ANY SUBSEQUENT USER OR PURCHASER OR TO ANY OTHER PERSON OR ENTITY.

Notwithstanding anything to the contrary herein, Pierce makes no warranty whatsoever as to:

(a) any integral parts, components, attachments or trade accessories of or to the product that are not manufactured by Pierce, including but not limited to engines, transmissions, drivelines, axles, water pumps and generators; with respect to all such parts, components, attachments and accessories, Pierce shall assign to Buyer the applicable warranties, if any, made by the respective manufacturers thereof;

(b) any vehicle, chassis, or component, part, attachment or accessory damaged by misuse, neglect, fire, exposure to severe environmental or chemical conditions, acidic environment, improper maintenance, accident, crash, or force majeure such as natural disaster, lightning, earthquake, windstorm, hail, flood, war or riot;

(c) any vehicle, chassis or component, part, attachment or accessory that has been repaired, altered or assembled in any way by any person or entity other than Pierce which, in the sole judgment of Pierce, adversely affects the performance, stability or purpose for which it was manufactured; or

(d) products or parts which may in the ordinary course wear out and have to be replaced during the warranty period, including, but not limited to, tires, fluids, gaskets and light bulbs. Pierce assumes no responsibility for the assembly of its parts or subassemblies into finishing products or vehicles unless the assembly is performed by Pierce.

The original purchaser may void this warranty in part or in its entirety if the product is repaired or replaced (a) without prior written approval of the Pierce Customer Service Department; or (b) at a facility which has not been approved by Pierce as to technical capability. Any repairs, modifications, alterations or aftermarket parts added after manufacture without the authorization of Pierce may void this warranty.

2. DISCLAIMERS OF WARRANTIES

THE WARRANTY SET FORTH IN PARAGRAPH 1 IS THE SOLE AND EXCLUSIVE WARRANTY GIVEN BY PIERCE. PIERCE HEREBY DISCLAIMS AND EXCLUDES ALL OTHER WARRANTIES, WHETHER EXPRESS, IMPLIED OR STATUTORY, INCLUDING WITHOUT LIMITATION ANY WARRANTY OF MERCHANTABILITY, ANY WARRANTY OF FITNESS FOR A PARTICULAR PURPOSE, AND ANY WARRANTIES ARISING FROM COURSE OF DEALING OR USAGE OF TRADE.

3. BUYER'S EXCLUSIVE REMEDY

If the product fails to conform to the warranty set forth in paragraph 1 during the warranty period, and such nonconformity is not due to misuse, neglect, accident or improper maintenance, Buyer must notify Pierce within the time period specified in paragraph 1, and shall make the product available for inspection by Pierce or its designated agent. At the request of Pierce, any allegedly defective product shall be returned to Pierce by Buyer for examination and/or repair. Buyer shall be responsible for the cost of such transportation, and for risk of loss of or damage to the product during transportation. Within a reasonable time, Pierce shall repair or replace (at Pierce's option and expense) any nonconforming or defective parts. Repair or replacement shall be made only by a facility approved in advance in writing by Pierce. THIS REMEDY SHALL BE THE EXCLUSIVE AND SOLE REMEDY FOR ANY BREACH OF WARRANTY.

4. EXCLUSION OF CONSEQUENTIAL AND INCIDENTAL DAMAGES

Notwithstanding anything to the contrary herein or in any agreement between Pierce and Buyer, IN NO EVENT SHALL PIERCE BE LIABLE FOR ANY CONSEQUENTIAL, INCIDENTAL, SPECIAL, INDIRECT, OR PUNITIVE DAMAGES WHATSOEVER, WHETHER ARISING OUT OF BREACH OF CONTRACT, WARRANTY, TORT (INCLUDING NEGLIGENCE AND STRICT LIABILITY) OR OTHER THEORY OF LAW OR EQUITY, WITH RESPECT TO VEHICLES OR OTHER PRODUCTS SOLD BY PIERCE, OR THEIR OPERATION OR FAILURE TO OPERATE, OR ANY DEFECTS THEREIN, OR ANY UNDERTAKINGS, ACTS OR OMISSIONS RELATED THERETO, REGARDLESS OF WHETHER PIERCE HAS BEEN INFORMED OF THE POSSIBILITY OF ANY SUCH DAMAGES. Without limiting the generality of the foregoing, Pierce specifically disclaims any liability for property or personal injury damages, penalties, damages for lost profits or revenues, loss of vehicles or products or any associated equipment, cost of substitute vehicles or products, down-time, delay damages, any other types of economic loss, or for any claims by any third party for any such damages.

Note: Any Surety Bond, if a part of the sale of the vehicle as to which this limited warranty is provided, applies only to this Pierce Basic One Year Limited Warranty for such vehicle, and not to other warranties made by Pierce in a separate document (if any) or to the warranties (if any) made by any manufacturer (other than Pierce) of any part, component, attachment or accessory that is incorporated into or attached to the vehicle.



Fire and Rescue Apparatus

Ten (10) Year Structural Integrity Apparatus Body

Limited Warranty

1. LIMITED WARRANTY

Subject to the limitations and exclusions set forth below, Pierce Manufacturing provides the following warranty to the Buyer:

Coverage:	The apparatus body shall be free from structural failures caused by defects in material and workmanship
Warranty Begins:	The date of the original purchase invoice (issued when the product ships from the factory).
Warranty Period Ends After:	Ten (10) Years - or - 100,000 Miles
Conditions and Exclusions: See Also Paragraphs 2 thru 4	This warranty applies only to the body tubular support and mounting structures and other structural components of the body of the vehicle model, as identified in the Pierce specifications for the Fire and Rescue Apparatus. This warranty does not apply to damage caused by corrosion.

This limited warranty shall apply only if the product is properly maintained in accordance with Pierce's maintenance instructions and manuals and is used in service which is normal to the particular model. Normal service means service which does not subject the product to stresses or impacts greater than normally result from careful use. If the Buyer discovers a defect or nonconformity, it must notify Pierce in writing within thirty (30) days after the date of discovery, but in any event prior to the expiration of the warranty period. THIS LIMITED WARRANTY MAY NOT BE ASSIGNED OR OTHERWISE TRANSFERRED BY THE BUYER TO ANY SUBSEQUENT USER OR PURCHASER OR TO ANY OTHER PERSON OR ENTITY.

Notwithstanding anything to the contrary herein, Pierce makes no warranty whatsoever as to:

(a) any integral parts, components, attachments or trade accessories of or to the product that are not manufactured by Pierce, including but not limited to engines, transmissions, drivelines, axles, water pumps and generators; with respect to all such parts, components, attachments and accessories, Pierce shall assign to Buyer the applicable warranties, if any, made by the respective manufacturers thereof;

(b) any vehicle, chassis, or component, part, attachment or accessory damaged by misuse, neglect, fire, exposure to severe environmental or chemical conditions, acidic environment, improper maintenance, accident, crash, or force majeure such as natural disaster, lightning, earthquake, windstorm, hail, flood, war or riot;

(c) any vehicle, chassis or component, part, attachment or accessory that has been repaired, altered or assembled in any way by any person or entity other than Pierce which, in the sole judgment of Pierce, adversely affects the performance, stability or purpose for which it was manufactured; or

(d) products or parts which may in the ordinary course wear out and have to be replaced during the warranty period, including, but not limited to, tires, fluids, gaskets and light bulbs. Pierce assumes no responsibility for the assembly of its parts or subassemblies into finishing products or vehicles unless the assembly is performed by Pierce.

The original purchaser may void this warranty in part or in its entirety if the product is repaired or replaced (a) without prior written approval of the Pierce Customer Service Department; or (b) at a facility which has not been approved by Pierce as to technical capability. Any repairs, modifications, alterations or aftermarket parts added after manufacture without the authorization of Pierce may void this warranty.

2. DISCLAIMERS OF WARRANTIES

THE WARRANTY SET FORTH IN PARAGRAPH 1 IS THE SOLE AND EXCLUSIVE WARRANTY GIVEN BY PIERCE. PIERCE HEREBY DISCLAIMS AND EXCLUDES ALL OTHER WARRANTIES, WHETHER EXPRESS, IMPLIED OR STATUTORY, INCLUDING WITHOUT LIMITATION ANY WARRANTY OF MERCHANTABILITY, ANY WARRANTY OF FITNESS FOR A PARTICULAR PURPOSE, AND ANY WARRANTIES ARISING FROM COURSE OF DEALING OR USAGE OF TRADE.

3. BUYER'S EXCLUSIVE REMEDY

If the product fails to conform to the warranty set forth in paragraph 1 during the warranty period, and such nonconformity is not due to misuse, neglect, accident or improper maintenance, Buyer must notify Pierce within the time period specified in paragraph 1, and shall make the product available for inspection by Pierce or its designated agent. At the request of Pierce, any allegedly defective product shall be returned to Pierce by Buyer for examination and/or repair. Buyer shall be responsible for the cost of such transportation, and for risk of loss of or damage to the product during transportation. Within a reasonable time, Pierce shall repair or replace (at Pierce's option and expense) any nonconforming or defective parts. Repair or replacement shall be made only by a facility approved in advance in writing by Pierce. THIS REMEDY SHALL BE THE EXCLUSIVE AND SOLE REMEDY FOR ANY BREACH OF WARRANTY.

4. EXCLUSION OF CONSEQUENTIAL AND INCIDENTAL DAMAGES

Notwithstanding anything to the contrary herein or in any agreement between Pierce and Buyer, IN NO EVENT SHALL PIERCE BE LIABLE FOR ANY CONSEQUENTIAL, INCIDENTAL, SPECIAL, INDIRECT, OR PUNITIVE DAMAGES WHATSOEVER, WHETHER ARISING OUT OF BREACH OF CONTRACT, WARRANTY, TORT (INCLUDING NEGLIGENCE AND STRICT LIABILITY) OR OTHER THEORY OF LAW OR EQUITY, WITH RESPECT TO VEHICLES OR OTHER PRODUCTS SOLD BY PIERCE, OR THEIR OPERATION OR FAILURE TO OPERATE, OR ANY DEFECTS THEREIN, OR ANY UNDERTAKINGS, ACTS OR OMISSIONS RELATED THERETO, REGARDLESS OF WHETHER PIERCE HAS BEEN INFORMED OF THE POSSIBILITY OF ANY SUCH DAMAGES. Without limiting the generality of the foregoing, Pierce specifically disclaims any liability for property or personal injury damages, penalties, damages for lost profits or revenues, loss of vehicles or products or any associated equipment, cost of substitute vehicles or products, down-time, delay damages, any other types of economic loss, or for any claims by any third party for any such damages.

Note: Any Surety Bond, if a part of the sale of the vehicle as to which this limited warranty is provided, applies only to this Pierce Basic One Year Limited Warranty for such vehicle, and not to other warranties made by Pierce in a separate document (if any) or to the warranties (if any) made by any manufacturer (other than Pierce) of any part, component, attachment or accessory that is incorporated into or attached to the vehicle.



Fire and Rescue Apparatus

Twenty (20) Year Structural Integrity Pierce Aerial Device

Limited Warranty

1. LIMITED WARRANTY

Subject to the limitations and exclusions set forth below, Pierce Manufacturing provides the following warranty to the Buyer:

Coverage:	Each new Pierce Aerial Device shall be free from defects in material and workmanship. Aerial Device Models Covered by this warranty include: Aerial Platforms Aerial Ladders SkyBoom
Warranty Begins:	The date of the original purchase invoice (issued when the product ships from the factory).
Warranty Period Ends After:	Twenty (20) Years - or - 100,000 Miles
Conditions and Exclusions: See Also Paragraphs 2 thru 4	This warranty applies only to the torque box, turntable, aerial sections and other structural components of the aerial device, as identified in the Pierce specifications for the aerial device. This warranty shall be void if, or to the extent that the aerial device is not maintained in strict compliance with NFPA Standard 1911 in effect at time of sale, including such periodic inspections and testing by qualified third parties as are required by that Standard as it may be in effect from time to time. Proof of such compliance shall accompany any claims under this warranty. Third party testing agencies known to Pierce to be qualified for such purposes may be obtained from the Pierce Customer Service Department This warranty does not apply to damage caused by corrosion.

This limited warranty shall apply only if the product is properly maintained in accordance with Pierce's maintenance instructions and manuals and is used in service which is normal to the particular model. Normal service means service which does not subject the product to stresses or impacts greater than normally result from careful use. If the Buyer discovers a defect or nonconformity, it must notify Pierce in writing within thirty (30) days after the date of discovery, but in any event prior to the expiration of the warranty period. THIS LIMITED WARRANTY MAY NOT BE ASSIGNED OR OTHERWISE TRANSFERRED BY THE BUYER TO ANY SUBSEQUENT USER OR PURCHASER OR TO ANY OTHER PERSON OR ENTITY.

Notwithstanding anything to the contrary herein, Pierce makes no warranty whatsoever as to:

(a) any integral parts, components, attachments or trade accessories of or to the product that are not manufactured by Pierce, including but not limited to engines, transmissions, drivelines, axles, water pumps and generators; with respect to all such parts, components, attachments and accessories, Pierce shall assign to Buyer the applicable warranties, if any, made by the respective manufacturers thereof;

(b) any vehicle, chassis, or component, part, attachment or accessory damaged by misuse, neglect, fire, exposure to severe environmental or chemical conditions, acidic environment, improper maintenance, accident, crash, or force majeure such as natural disaster, lightning, earthquake, windstorm, hail, flood, war or riot;

(c) any vehicle, chassis or component, part, attachment or accessory that has been repaired, altered or assembled in any way by any person or entity other than Pierce which, in the sole judgment of Pierce, adversely affects the performance, stability or purpose for which it was manufactured; or

(d) products or parts which may in the ordinary course wear out and have to be replaced during the warranty period, including, but not limited to, tires, fluids, gaskets and light bulbs. Pierce assumes no responsibility for the assembly of its parts or subassemblies into finishing products or vehicles unless the assembly is performed by Pierce.

The original purchaser may void this warranty in part or in its entirety if the product is repaired or replaced (a) without prior written approval of the Pierce Customer Service Department; or (b) at a facility which has not been approved by Pierce as to technical capability. Any repairs, modifications, alterations or aftermarket parts added after manufacture without the authorization of Pierce may void this warranty.

2. DISCLAIMERS OF WARRANTIES

THE WARRANTY SET FORTH IN PARAGRAPH 1 IS THE SOLE AND EXCLUSIVE WARRANTY GIVEN BY PIERCE. PIERCE HEREBY DISCLAIMS AND EXCLUDES ALL OTHER WARRANTIES, WHETHER EXPRESS, IMPLIED OR STATUTORY, INCLUDING WITHOUT LIMITATION ANY WARRANTY OF MERCHANTABILITY, ANY WARRANTY OF FITNESS FOR A PARTICULAR PURPOSE, AND ANY WARRANTIES ARISING FROM COURSE OF DEALING OR USAGE OF TRADE.

3. BUYER'S EXCLUSIVE REMEDY.

If the product fails to conform to the warranty set forth in paragraph 1 during the warranty period, and such nonconformity is not due to misuse, neglect, accident or improper maintenance, Buyer must notify Pierce within the time period specified in paragraph 1, and shall make the product available for inspection by Pierce or its designated agent. At the request of Pierce, any allegedly defective product shall be returned to Pierce by Buyer for examination and/or repair. Buyer shall be responsible for the cost of such transportation, and for risk of loss of or damage to the product during transportation. Within a reasonable time, Pierce shall repair or replace (at Pierce's option and expense) any nonconforming or defective parts. Repair or replacement shall be made only by a facility approved in advance in writing by Pierce. THIS REMEDY SHALL BE THE EXCLUSIVE AND SOLE REMEDY FOR ANY BREACH OF WARRANTY.

4. EXCLUSION OF CONSEQUENTIAL AND INCIDENTAL DAMAGES.

Notwithstanding anything to the contrary herein or in any agreement between Pierce and Buyer, IN NO EVENT SHALL PIERCE BE LIABLE FOR ANY CONSEQUENTIAL, INCIDENTAL, SPECIAL, INDIRECT, OR PUNITIVE DAMAGES WHATSOEVER, WHETHER ARISING OUT OF BREACH OF CONTRACT, WARRANTY, TORT (INCLUDING NEGLIGENCE AND STRICT LIABILITY) OR OTHER THEORY OF LAW OR EQUITY, WITH RESPECT TO VEHICLES OR OTHER PRODUCTS SOLD BY PIERCE, OR THEIR OPERATION OR FAILURE TO OPERATE, OR ANY DEFECTS THEREIN, OR ANY UNDERTAKINGS, ACTS OR OMISSIONS RELATED THERETO, REGARDLESS OF WHETHER PIERCE HAS BEEN INFORMED OF THE POSSIBILITY OF ANY SUCH DAMAGES. Without limiting the generality of the foregoing, Pierce specifically disclaims any liability for property or personal injury damages, penalties, damages for lost profits or revenues, loss of vehicles or products or any associated equipment, cost of substitute vehicles or products, down-time, delay damages, any other types of economic loss, or for any claims by any third party for any such damages.

Note: Any Surety Bond, if a part of the sale of the vehicle as to which this limited warranty is provided, applies only to this Pierce Basic One Year Limited Warranty for such vehicle, and not to other warranties made by Pierce in a separate document (if any) or to the warranties (if any) made by any manufacturer (other than Pierce) of any part, component, attachment or accessory that is incorporated into or attached to the vehicle.



AMITY FIRE AND SAFETY, INC.

3750 CHESTNUT ROAD
ALBURTIS, PA 18011-0451
Phone: 610-966-3115
Fax: 610-965-6313

* STANDARD FIVE YEAR WARRANTY *

(standard warranty is in effect for parts shipped after 4/15/10)

Three Function Swivel

A. PRESHIPMENT TESTING The Three Function Swivel fabricated by Amity which is exposed to pressure during normal use is subject to final inspection using the following pressure minimums:

1. Hydrostatic applications will be tested to 400 PSI unless specified otherwise on approved drawings. Operating pressures on installed systems are not to exceed 250 PSI at any point in the system. Warranty will be voided and Amity will not be held liable for failure and/or damage occurring from Water Hammering or freezing of water in any system.
2. Hydraulic applications will be tested to 4000 PSI. System operating pressure in application to be 3000 PSI maximum.
3. Dielectric and Continuity Test all circuits. 30 Amp max current loading.

B. THREE FUNCTION SWIVEL MAINTENANCE – Our Three Function Swivel has been fully tested at assembly. Under no circumstances is there to be any maintenance performed internally or externally to the Three Function Swivel by Purchaser or any other third party other than an authorized representative of or Amity itself. The Three Function Swivel is sealed and must remain so. The Three Function Swivel is designed for a long maintenance free life. Should any problems occur or replacement be necessary, first contact Amity. There is to be no field maintenance performed on the Three Function Swivel .

C. MOUNTING REQUIREMENTS – The following are the mounting requirements for the Three Function Swivel:

1. Mounting points and methods are to be determined at the initial design stage. All drawings and applicable documentation must be signed off by both parties and filed for future reference. No deviation to the approved mounting is allowed without approval from Amity.
2. The Three Function Swivel is to be mounted concentric to the center of the turntable bearing.
3. All inlet and outlet plumbing to conform to swivel mounting, under no circumstances is the Three Function Swivel to be positioned to match connections. This will avoid putting excessive loads on the Three Function Swivel. All tubing or piping to be supported by means other than the Three Function Swivel.

D. LIMITED WARRANTY, LIMITATIONS, CONDITIONS AND PROCEDURES REQUIRED.

1. The Three Function Swivel is warranted to be free of defects in labor and/or materials for a period of five (5) years from the Date of Service. For purposes here, "Date of Service" shall mean the date when the Three Function Swivel, or the unit to which the Three Function Swivel is incorporated, passes final Underwriters Laboratory testing, or similarly compliant testing, and is certified for service. Evidence of such Date of Service shall be required in connection with any warranty claim by Purchaser.
2. The Three Function Swivel shall be repaired or replaced at the sole option and expense of the Amity provided the Three Function Swivel alleged to be defective was used for its intended normal use of operation and subject to the following qualifications and limitations.
3. Any alteration of the Three Function Swivel without consent from Amity is strictly forbidden and shall void warranty.
4. No welding shall be performed on finished Three Function Swivel.
5. No responsibility is assumed for any malfunctions or damages which are occasionally caused by foreign objects which may be ingested into water or hydraulic systems such as, but not limited to stones, sand or metal chips.
6. Amity assumes responsibility for our Three Function Swivel, which is defective only, and therefore, it will not assume responsibility for labor to either remove or install our Three Function Swivel unless it agrees in writing to assume such responsibility.
7. Unless otherwise approved in writing by the Amity all returns of defective Three Function Swivels (or allegedly defective Three Function Swivels) are at Purchaser's expense and must include a RGA number issued by the Amity.

8. All warranty claims must be presented at the time the problem occurs, or as soon as practical thereafter, either called or faxed to the Amity and include the numbers on the assembly's Amity's label with a detailed explanation of the difficulty in order for the matter to be appropriately evaluated and resolved.
9. Amity will not be held liable for damage incurred during shipment.
10. No responsibility shall be assumed for misuse or improper mounting, unreasonably use or abuse of the Three Function Swivel and or failure to provide or use improper maintenance, failure to follow written installation and use in instruction or any use other than the customary designed use.

THE REMEDIES PROVIDED IN THE ABOVE EXPRESS LIMITED WARRANTY AND ARE THE SOLE AND EXCLUSIVE REMEDIES AVAILABLE. NO OTHER EXPRESS WARRANTIES ARE MADE. ALL IMPLIED WARRANTIES, INCLUDING BUT NOT LIMITED TO ANY IMPLIED WARRANTY OF MERCHANTABILITY OR FITNESS FOR A PARTICULAR PURPOSE OR USE ARE LIMITED IN DURATION AS SET FORTH ABOVE. IN NO EVENT SHALL THE AMITY ASSUME OR BE LIABLE FOR ANY INCIDENTAL OR CONSEQUENTIAL DAMAGES.

THE WITHIN DESCRIBED WARRANTY SHALL ONLY BE AFFORDED TO THE ORIGINAL PURCHASER OR FOR INCORPORATION INTO ANOTHER UNIT AND TO FIRST PURCHASER AS PART OF COMPLETED UNIT, HOWEVER, THE WARRANTY PERIOD OF FIVE YEARS IS FROM THE DATE OF SERVICE WITH THE UNDERSTANDING IT IS INSTALLED WITHIN A REASONABLE TIME PERIOD.

Dated: _____, 20__

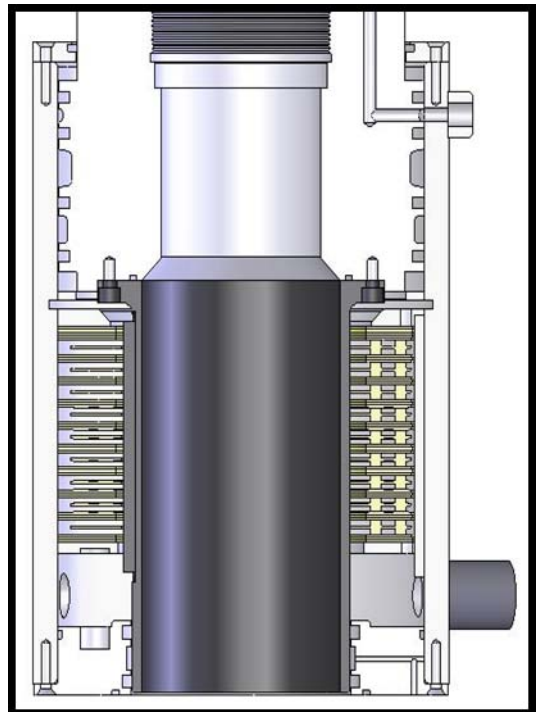



Fire and Rescue Apparatus

Five (5) Year Material and Workmanship Aerial Hydraulic System Components

Three (3) Year Material and Workmanship Aerial Hydraulic System Seals

Limited Warranty

1. LIMITED WARRANTY

Subject to the limitations and exclusions set forth below, Pierce Manufacturing provides the following warranty to the Buyer:

Coverage:	The aerial hydraulic system components and seals shall be free from component or structural failures caused by defects in material and/or workmanship.
Warranty Begins:	The date of the original purchase invoice (issued when the product ships from the factory).
Warranty Period Ends After:	Five (5) Years and Three (3) Years
Conditions and Exclusions: See Also Paragraphs 2 thru 4	Pierce's obligation under this warranty is limited to repairing or replacing without charge, as Pierce may elect, the hydraulic lines, fittings, valves, seals, cylinders, filters, pumps, hydraulic motors, rotary actuators, or components which Pierce determines to have failed due to defective material and workmanship. This warranty shall not apply unless the aerial device is inspected in accordance with NFPA 1911 Standard for Inspection, Maintenance, Testing, and Retirement of In-Service Automotive Fire Apparatus and the applicable Pierce Operator and Maintenance Manuals.

This limited warranty shall apply only if the product is properly maintained in accordance with Pierce's maintenance instructions and manuals and is used in service which is normal to the particular model. Normal service means service which does not subject the product to stresses or impacts greater than normally result from careful use. If the Buyer discovers a defect or nonconformity, it must notify Pierce in writing within thirty (30) days after the date of discovery, but in any event prior to the expiration of the warranty period. THIS LIMITED WARRANTY MAY NOT BE ASSIGNED OR OTHERWISE TRANSFERRED BY THE BUYER TO ANY SUBSEQUENT USER OR PURCHASER OR TO ANY OTHER PERSON OR ENTITY.

Notwithstanding anything to the contrary herein, Pierce makes no warranty whatsoever as to:

(a) any integral parts, components, attachments or trade accessories of or to the product that are not manufactured by Pierce, including but not limited to engines, transmissions, drivelines, axles, water pumps and generators; with respect to all such parts, components, attachments and accessories, Pierce shall assign to Buyer the applicable warranties, if any, made by the respective manufacturers thereof;

(b) any vehicle, chassis, or component, part, attachment or accessory damaged by misuse, neglect, fire, exposure to severe environmental or chemical conditions, acidic environment, improper maintenance, accident, crash, or force majeure such as natural disaster, lightning, earthquake, windstorm, hail, flood, war or riot;

(c) any vehicle, chassis or component, part, attachment or accessory that has been repaired, altered or assembled in any way by any person or entity other than Pierce which, in the sole judgment of Pierce, adversely affects the performance, stability or purpose for which it was manufactured; or

(d) products or parts which may in the ordinary course wear out and have to be replaced during the warranty period, including, but not limited to, tires, fluids, gaskets and light bulbs. Pierce assumes no responsibility for the assembly of its parts or subassemblies into finishing products or vehicles unless the assembly is performed by Pierce.

The original purchaser may void this warranty in part or in its entirety if the product is repaired or replaced (a) without prior written approval of the Pierce Customer Service Department; or (b) at a facility which has not been approved by Pierce as to technical capability. Any repairs, modifications, alterations or aftermarket parts added after manufacture without the authorization of Pierce may void this warranty.

2. DISCLAIMERS OF WARRANTIES

THE WARRANTY SET FORTH IN PARAGRAPH 1 IS THE SOLE AND EXCLUSIVE WARRANTY GIVEN BY PIERCE. PIERCE HEREBY DISCLAIMS AND EXCLUDES ALL OTHER WARRANTIES, WHETHER EXPRESS, IMPLIED OR STATUTORY, INCLUDING WITHOUT LIMITATION ANY WARRANTY OF MERCHANTABILITY, ANY WARRANTY OF FITNESS FOR A PARTICULAR PURPOSE, AND ANY WARRANTIES ARISING FROM COURSE OF DEALING OR USAGE OF TRADE.

3. BUYER'S EXCLUSIVE REMEDY

If the product fails to conform to the warranty set forth in paragraph 1 during the warranty period, and such nonconformity is not due to misuse, neglect, accident or improper maintenance, Buyer must notify Pierce within the time period specified in paragraph 1, and shall make the product available for inspection by Pierce or its designated agent. At the request of Pierce, any allegedly defective product shall be returned to Pierce by Buyer for examination and/or repair. Buyer shall be responsible for the cost of such transportation, and for risk of loss of or damage to the product during transportation. Within a reasonable time, Pierce shall repair or replace (at Pierce's option and expense) any nonconforming or defective parts. Repair or replacement shall be made only by a facility approved in advance in writing by Pierce. THIS REMEDY SHALL BE THE EXCLUSIVE AND SOLE REMEDY FOR ANY BREACH OF WARRANTY.

4. EXCLUSION OF CONSEQUENTIAL AND INCIDENTAL DAMAGES

Notwithstanding anything to the contrary herein or in any agreement between Pierce and Buyer, IN NO EVENT SHALL PIERCE BE LIABLE FOR ANY CONSEQUENTIAL, INCIDENTAL, SPECIAL, INDIRECT, OR PUNITIVE DAMAGES WHATSOEVER, WHETHER ARISING OUT OF BREACH OF CONTRACT, WARRANTY, TORT (INCLUDING NEGLIGENCE AND STRICT LIABILITY) OR OTHER THEORY OF LAW OR EQUITY, WITH RESPECT TO VEHICLES OR OTHER PRODUCTS SOLD BY PIERCE, OR THEIR OPERATION OR FAILURE TO OPERATE, OR ANY DEFECTS THEREIN, OR ANY UNDERTAKINGS, ACTS OR OMISSIONS RELATED THERETO, REGARDLESS OF WHETHER PIERCE HAS BEEN INFORMED OF THE POSSIBILITY OF ANY SUCH DAMAGES. Without limiting the generality of the foregoing, Pierce specifically disclaims any liability for property or personal injury damages, penalties, damages for lost profits or revenues, loss of vehicles or products or any associated equipment, cost of substitute vehicles or products, down-time, delay damages, any other types of economic loss, or for any claims by any third party for any such damages.

Note: Any Surety Bond, if a part of the sale of the vehicle as to which this limited warranty is provided, applies only to this Pierce Basic One Year Limited Warranty for such vehicle, and not to other warranties made by Pierce in a separate document (if any) or to the warranties (if any) made by any manufacturer (other than Pierce) of any part, component, attachment or accessory that is incorporated into or attached to the vehicle.



AMITY FIRE AND SAFETY, INC.

3750 CHESTNUT ROAD
ALBURTIS, PA 18011-0451
Phone: 610-966-3115
Fax: 610-965-6313

* STANDARD TEN YEAR WARRANTY *

(standard warranty is in effect for parts shipped after 4/15/10)

Telescopic Waterways

A. PRESHIPMENT TESTING All waterways fabricated by Amity are final inspected using the following pressure minimums:

1. Hydrostatic applications will be tested to 400 PSI unless specified otherwise on approved drawings. Operating pressures on installed systems are not to exceed 250 PSI at any point in the system. Warranty will be voided and Amity will not be held liable for failure and/or damage occurring from Water Hammering or freezing of water in any system.

B. COMPONENTS DESCRIPTION AND MAINTENANCE

1. All components are thoroughly greased at assembly. Since internally lubricated seals are used, regular greasing is not required. We recommend components not be greased at installation.
2. Slip Tube Assemblies may be greased at the Amity's regularly scheduled Aerial Inspections. The seals in the Slip Tube Assemblies are self-lubricating, so greasing is not mandatory. We do recommend a visual inspection of the Slip Tube Assembly while it is fully extended after initial installation, from that point on we recommend inspection every ten hours of aerial operation. If any deposits of aluminum appear, they are to be rubbed off using a Teflon scouring pad. Slip Tube Assemblies are designed to give long maintenance free service; however, like any product, problems may occur and periodic visual inspections will aid in determining if a potential problem exists and warrants a call to us. Care must be taken to keep debris off of extended tubes. We recommend wiping tubes with light oil (10 weight) or hydraulic oil after use, if tubes appear to have contamination on them. Under no circumstance are tubes to be cleaned with lacquer thinner, or any other solvent.

C. LIMITED WARRANTY, LIMITATIONS, CONDITIONS AND PROCEDURES REQUIRED.

1. Products are warranted to be free of defects in labor and/or materials for a period of ten years from the date of purchase from the Amity and shall be repaired or replaced at the sole option and expense of the Amity provided the products alleged to be defective was used for its intended normal use operation and subject to the following qualifications and limitations.
2. Any alteration of product without consent from Amity is strictly forbidden and shall void warranty.
3. No welding shall be performed on finished product.
4. No responsibility is assumed for any malfunctions or damages which are occasionally caused by foreign objects which may be ingested into water system such as, but not limited to stones, sand or metal chips.
5. Amity assumes responsibility for our product, which is defective only, and therefore, it will not assume responsibility for labor to either remove or install our product unless it agrees in writing to assume such responsibility.
6. Unless otherwise approved in writing by the Amity all returns of defective (or allegedly defective products) are at Purchaser's expense and must include a RGA number issued by the Amity.
7. All warranty claims must be presented at the time the problem occurs, or as soon as practical thereafter, either called or faxed to the Amity and include the numbers on the assembly's Amity's label with a detailed explanation of the difficulty in order for the matter to be appropriately evaluated and resolved.
8. Amity will not be held liable for damage incurred during shipment.
9. No responsibility shall be assumed for misuse or improper mounting, unreasonably use or abuse of the Product and or failure to provide or use improper maintenance, failure to follow written installation and use in instruction or any use other than the customary designed use.

THE REMEDIES PROVIDED IN THE ABOVE EXPRESS LIMITED WARRANTY AND ARE THE SOLE AND EXCLUSIVE REMEDIES AVAILABLE. NO OTHER EXPRESS WARRANTIES ARE MADE. ALL IMPLIED WARRANTIES, INCLUDING BUT NOT LIMITED TO ANY IMPLIED WARRANTY OF MERCHANTABILITY OR

FITNESS FOR A PARTICULAR PURPOSE OR USE ARE LIMITED IN DURATION AS SET FORTH ABOVE. IN NO EVENT SHALL THE AMITY ASSUME OR BE LIABLE FOR ANY INCIDENTAL OR CONSEQUENTIAL DAMAGES.

THE WITHIN DESCRIBED WARRANTY SHALL ONLY BE AFFORDED TO THE ORIGINAL PURCHASER OR FOR INCORPORATION INTO ANOTHER UNIT AND TO FIRST PURCHASER AS PART OF COMPLETED UNIT, HOWEVER, THE WARRANTY PERIOD OF TEN YEARS COMMENCES UPON INSTALLATION INTO FINAL ASSEMBLY WITH THE UNDERSTANDING IT IS INSTALLED WITHIN SIX MONTHS OF PURCHASE.

Dated: _____, 20__

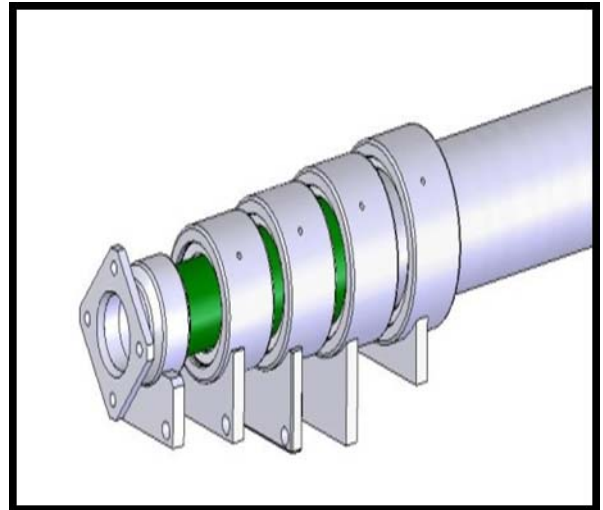
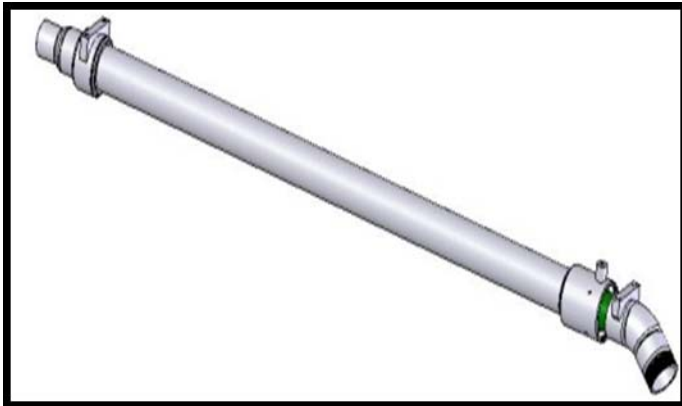



Fire and Rescue Apparatus

Four (4) Year Pro-Rated Paint and Corrosion

Aerial Device

Limited Warranty

1. LIMITED WARRANTY

Subject to the limitations and exclusions set forth below, Pierce Manufacturing provides the following warranty to the Buyer:

Coverage:	Aerial device shall be free from blistering, peeling, corrosion or any other adhesion defect caused by defective manufacturing methods or paint material selection for exterior surfaces.
Warranty Begins:	The date of the original purchase invoice (issued when the product ships from the factory).
Warranty Period Ends After:	Four (4) Years
Conditions and Exclusions: See Also Paragraphs 2 thru 4	<p>This limited warranty is applicable to the vehicle in the following percentage costs of warranty repair, if any:</p> <p>Topcoat Durability & Appearance: Gloss, Color Retention & Cracking 0-24 months 100% 25-48 months 50%</p> <p>Integrity of Coating System: Adhesion, Blistering/Bubbling 0-24 months 100% 25-48 months 50%</p> <p>Corrosion: Dissimilar Metal and Crevice 0-24 months 100% 25-48 months 50%</p> <p>Corrosion Perforation 0-24 months 100% 25-48 months 50%</p> <p>This limited warranty applies only to exterior paint.</p> <p>Items not covered by this warranty include: (a) Damage from lack of maintenance and cleaning (proper cleaning and maintenance procedures are detailed in the Pierce operation and maintenance manual). (b) UV paint fade.</p>

This limited warranty shall apply only if the product is properly maintained in accordance with Pierce's maintenance instructions and manuals and is used in service which is normal to the particular model. Normal service means service which does not subject the product to stresses or impacts greater than normally result from careful use. If the Buyer discovers a defect or nonconformity, it must notify Pierce in writing within thirty (30) days after the date of discovery, but in any event prior to the expiration of the warranty period. THIS LIMITED WARRANTY MAY NOT BE ASSIGNED OR OTHERWISE TRANSFERRED BY THE BUYER TO ANY SUBSEQUENT USER OR PURCHASER OR TO ANY OTHER PERSON OR ENTITY.

Notwithstanding anything to the contrary herein, Pierce makes no warranty whatsoever as to:

(a) any integral parts, components, attachments or trade accessories of or to the product that are not manufactured by Pierce, including but not limited to engines, transmissions, drivelines, axles, water pumps and generators; with respect to all such parts, components, attachments and accessories, Pierce shall assign to Buyer the applicable warranties, if any, made by the respective manufacturers thereof;

(b) any vehicle, chassis, or component, part, attachment or accessory damaged by misuse, neglect, fire, exposure to severe environmental or chemical conditions, acidic environment, improper maintenance, accident, crash, or force majeure such as natural disaster, lightning, earthquake, windstorm, hail, flood, war or riot;

(c) any vehicle, chassis or component, part, attachment or accessory that has been repaired, altered or assembled in any way by any person or entity other than Pierce which, in the sole judgment of Pierce, adversely affects the performance, stability or purpose for which it was manufactured; or

(d) products or parts which may in the ordinary course wear out and have to be replaced during the warranty period, including, but not limited to, tires, fluids, gaskets and light bulbs. Pierce assumes no responsibility for the assembly of its parts or subassemblies into finishing products or vehicles unless the assembly is performed by Pierce.

The original purchaser may void this warranty in part or in its entirety if the product is repaired or replaced (a) without prior written approval of the Pierce Customer Service Department; or (b) at a facility which has not been approved by Pierce as to technical capability. Any repairs, modifications, alterations or aftermarket parts added after manufacture without the authorization of Pierce may void this warranty.

2. DISCLAIMERS OF WARRANTIES

THE WARRANTY SET FORTH IN PARAGRAPH 1 IS THE SOLE AND EXCLUSIVE WARRANTY GIVEN BY PIERCE. PIERCE HEREBY DISCLAIMS AND EXCLUDES ALL OTHER WARRANTIES, WHETHER EXPRESS, IMPLIED OR STATUTORY, INCLUDING WITHOUT LIMITATION ANY WARRANTY OF MERCHANTABILITY, ANY WARRANTY OF FITNESS FOR A PARTICULAR PURPOSE, AND ANY WARRANTIES ARISING FROM COURSE OF DEALING OR USAGE OF TRADE.

3. BUYER'S EXCLUSIVE REMEDY

If the product fails to conform to the warranty set forth in paragraph 1 during the warranty period, and such nonconformity is not due to misuse, neglect, accident or improper maintenance, Buyer must notify Pierce within the time period specified in paragraph 1, and shall make the product available for inspection by Pierce or its designated agent. At the request of Pierce, any allegedly defective product shall be returned to Pierce by Buyer for examination and/or repair. Buyer shall be responsible for the cost of such transportation, and for risk of loss of or damage to the product during transportation. Within a reasonable time, Pierce shall repair or replace (at Pierce's option and expense) any nonconforming or defective parts. Repair or replacement shall be made only by a facility approved in advance in writing by Pierce. THIS REMEDY SHALL BE THE EXCLUSIVE AND SOLE REMEDY FOR ANY BREACH OF WARRANTY.

4. EXCLUSION OF CONSEQUENTIAL AND INCIDENTAL DAMAGES

Notwithstanding anything to the contrary herein or in any agreement between Pierce and Buyer, IN NO EVENT SHALL PIERCE BE LIABLE FOR ANY CONSEQUENTIAL, INCIDENTAL, SPECIAL, INDIRECT, OR PUNITIVE DAMAGES WHATSOEVER, WHETHER ARISING OUT OF BREACH OF CONTRACT, WARRANTY, TORT (INCLUDING NEGLIGENCE AND STRICT LIABILITY) OR OTHER THEORY OF LAW OR EQUITY, WITH RESPECT TO VEHICLES OR OTHER PRODUCTS SOLD BY PIERCE, OR THEIR OPERATION OR FAILURE TO OPERATE, OR ANY DEFECTS THEREIN, OR ANY UNDERTAKINGS, ACTS OR OMISSIONS RELATED THERETO, REGARDLESS OF WHETHER PIERCE HAS BEEN INFORMED OF THE POSSIBILITY OF ANY SUCH DAMAGES. Without limiting the generality of the foregoing, Pierce specifically disclaims any liability for property or personal injury damages, penalties, damages for lost profits or revenues, loss of vehicles or products or any associated equipment, cost of substitute vehicles or products, down-time, delay damages, any other types of economic loss, or for any claims by any third party for any such damages.

Note: Any Surety Bond, if a part of the sale of the vehicle as to which this limited warranty is provided, applies only to this Pierce Basic One Year Limited Warranty for such vehicle, and not to other warranties made by Pierce in a separate document (if any) or to the warranties (if any) made by any manufacturer (other than Pierce) of any part, component, attachment or accessory that is incorporated into or attached to the vehicle.



Fire and Rescue Apparatus

6 year factory warranty

Limited Warranty

1. LIMITED WARRANTY

Subject to the limitations and exclusions set forth below, Pierce Manufacturing provides the following warranty to the Buyer:

Coverage:	A Smart Power generator system, covered under this warranty, consists of the generator tray assembly and its components, the Command and Control Center digital meter panel display, and the hydraulic drive pump supplied by Smart Power to the installer. Smart Power warrants that the generator system will be free from defects in materials and workmanship provided such goods are operated and maintained in accordance with SPS's written instructions for a period of six (6) years OR 1000 hours from the date the product is shipped, whichever comes first. This warranty is
Warranty Begins:	from the date the product is shipped,
Warranty Period Ends After:	six (6) years OR 1000 hours
Conditions and Exclusions: See Also Paragraphs 2 thru 4	<p>This warranty excludes any responsibility or liability of Smart Power for:</p> <ol style="list-style-type: none"> 1. Damages or defects caused by normal wear, accident, misuse, abuse, abnormal operating conditions, negligence, corrosion, accident causes, or attributable to written specifications or instructions furnished by the installer; 2. Product that is not properly maintained in accordance with the Seller's product manuals and operating instructions guidelines; 3. Damages caused by operator error; 4. Damages or defects caused by improper installation; 5. Damages or defects caused by inadequate water drainage provided by the installer in the area where the genset is installed or stored; 6. Damages or defects caused by inadequate air flow space or ventilation provided by the installer in the area where the genset is installed; 7. Any product or part altered or modified by the installer or service facility without written prior consent by Smart Power; 8. Cost of normal maintenance, adjustments, installation or start-up;

This limited warranty shall apply only if the product is properly maintained in accordance with Pierce's maintenance instructions and manuals and is used in service which is normal to the particular model. Normal service means service which does not subject the product to stresses or impacts greater than normally result from careful use. If the Buyer discovers a defect or nonconformity, it must notify Pierce in writing within thirty (30) days after the date of discovery, but in any event prior to the expiration of the warranty period. THIS LIMITED WARRANTY MAY NOT BE ASSIGNED OR OTHERWISE TRANSFERRED BY THE BUYER TO ANY SUBSEQUENT USER OR PURCHASER OR TO ANY OTHER PERSON OR ENTITY.

Notwithstanding anything to the contrary herein, Pierce makes no warranty whatsoever as to:

(a) any integral parts, components, attachments or trade accessories of or to the product that are not manufactured by Pierce, including but not limited to engines, transmissions, drivelines, axles, water pumps and generators; with respect to all such parts, components, attachments and accessories, Pierce shall assign to Buyer the applicable warranties, if any, made by the respective manufacturers thereof;

(b) any vehicle, chassis, or component, part, attachment or accessory damaged by misuse, neglect, fire, exposure to severe environmental or chemical conditions, acidic environment, improper maintenance, accident, crash, or force majeure such as natural disaster, lightning, earthquake, windstorm, hail, flood, war or riot;

(c) any vehicle, chassis or component, part, attachment or accessory that has been repaired, altered or assembled in any way by any person or entity other than Pierce which, in the sole judgment of Pierce, adversely affects the performance, stability or purpose for which it was manufactured; or

(d) products or parts which may in the ordinary course wear out and have to be replaced during the warranty period, including, but not limited to, tires, fluids, gaskets and light bulbs. Pierce assumes no responsibility for the assembly of its parts or subassemblies into finishing products or vehicles unless the assembly is performed by Pierce.

The original purchaser may void this warranty in part or in its entirety if the product is repaired or replaced (a) without prior written approval of the Pierce Customer Service Department; or (b) at a facility which has not been approved by Pierce as to technical capability. Any repairs, modifications, alterations or aftermarket parts added after manufacture without the authorization of Pierce may void this warranty.

2. DISCLAIMERS OF WARRANTIES

THE WARRANTY SET FORTH IN PARAGRAPH 1 IS THE SOLE AND EXCLUSIVE WARRANTY GIVEN BY PIERCE. PIERCE HEREBY DISCLAIMS AND EXCLUDES ALL OTHER WARRANTIES, WHETHER EXPRESS, IMPLIED OR STATUTORY, INCLUDING WITHOUT LIMITATION ANY WARRANTY OF MERCHANTABILITY, ANY WARRANTY OF FITNESS FOR A PARTICULAR PURPOSE, AND ANY WARRANTIES ARISING FROM COURSE OF DEALING OR USAGE OF TRADE.

3. BUYER'S EXCLUSIVE REMEDY

If the product fails to conform to the warranty set forth in paragraph 1 during the warranty period, and such nonconformity is not due to misuse, neglect, accident or improper maintenance, Buyer must notify Pierce within the time period specified in paragraph 1, and shall make the product available for inspection by Pierce or its designated agent. At the request of Pierce, any allegedly defective product shall be returned to Pierce by Buyer for examination and/or repair. Buyer shall be responsible for the cost of such transportation, and for risk of loss of or damage to the product during transportation. Within a reasonable time, Pierce shall repair or replace (at Pierce's option and expense) any nonconforming or defective parts. Repair or replacement shall be made only by a facility approved in advance in writing by Pierce. THIS REMEDY SHALL BE THE EXCLUSIVE AND SOLE REMEDY FOR ANY BREACH OF WARRANTY.

4. EXCLUSION OF CONSEQUENTIAL AND INCIDENTAL DAMAGES

Notwithstanding anything to the contrary herein or in any agreement between Pierce and Buyer, IN NO EVENT SHALL PIERCE BE LIABLE FOR ANY CONSEQUENTIAL, INCIDENTAL, SPECIAL, INDIRECT, OR PUNITIVE DAMAGES WHATSOEVER, WHETHER ARISING OUT OF BREACH OF CONTRACT, WARRANTY, TORT (INCLUDING NEGLIGENCE AND STRICT LIABILITY) OR OTHER THEORY OF LAW OR EQUITY, WITH RESPECT TO VEHICLES OR OTHER PRODUCTS SOLD BY PIERCE, OR THEIR OPERATION OR FAILURE TO OPERATE, OR ANY DEFECTS THEREIN, OR ANY UNDERTAKINGS, ACTS OR OMISSIONS RELATED THERETO, REGARDLESS OF WHETHER PIERCE HAS BEEN INFORMED OF THE POSSIBILITY OF ANY SUCH DAMAGES. Without limiting the generality of the foregoing, Pierce specifically disclaims any liability for property or personal injury damages, penalties, damages for lost profits or revenues, loss of vehicles or products or any associated equipment, cost of substitute vehicles or products, down-time, delay damages, any other types of economic loss, or for any claims by any third party for any such damages.

Note: Any Surety Bond, if a part of the sale of the vehicle as to which this limited warranty is provided, applies only to this Pierce Basic One Year Limited Warranty for such vehicle, and not to other warranties made by Pierce in a separate document (if any) or to the warranties (if any) made by any manufacturer (other than Pierce) of any part, component, attachment or accessory that is incorporated into or attached to the vehicle.



Fire and Rescue Apparatus

Ten (10) Year Pro-Rated Paint and Corrosion

Custom Body

Limited Warranty

1. LIMITED WARRANTY

Subject to the limitations and exclusions set forth below, Pierce Manufacturing provides the following warranty to the Buyer:

Coverage:	Exterior surfaces of the body shall be free from blistering, peeling, corrosion or any other adhesion defect caused by defective manufacturing methods or paint material selection.
Warranty Begins:	The date of the original purchase invoice (issued when the product ships from the factory).
Warranty Period Ends After:	Ten (10) Years
Conditions and Exclusions: See Also Paragraphs 2 thru 4	<p>This limited warranty is applicable to the vehicle in the following percentage costs of warranty repair, if any:</p> <p>Topcoat Durability & Appearance: Gloss, Color Retention & Cracking 0-72 months 100% 73-96 months 50% 97-120 months 25%</p> <p>Integrity of Coating System: Adhesion, Blistering/Bubbling 0-36 months 100% 37-84 months 50% 85-120 months 25%</p> <p>Corrosion: Dissimilar Metal and Crevice 0-36 months 100% 37-48 months 50% 49-72 months 25% 73-120 months 10%</p> <p>Corrosion Perforation 0-120 months 100%</p> <p>This limited warranty applies only to exterior paint. Paint on the vehicle's interior is warranted only under the Pierce Basic One Year Limited Warranty.</p> <p>Items not covered by this warranty include: (a) Damage from lack of maintenance and cleaning (proper cleaning and maintenance procedures are detailed in the Pierce operation and maintenance manual). (b) UV paint fade. (c) Any cab not manufactured by Pierce.</p>

This limited warranty shall apply only if the product is properly maintained in accordance with Pierce's maintenance instructions and manuals and is used in service which is normal to the particular model. Normal service means service which does not subject the product to stresses or impacts greater than normally result from careful use. If the Buyer discovers a defect or nonconformity, it must notify Pierce in writing within thirty (30) days after the date of discovery, but in any event prior to the expiration of the warranty period. THIS LIMITED WARRANTY MAY NOT BE ASSIGNED OR OTHERWISE TRANSFERRED BY THE BUYER TO ANY SUBSEQUENT USER OR PURCHASER OR TO ANY OTHER PERSON OR ENTITY.

Notwithstanding anything to the contrary herein, Pierce makes no warranty whatsoever as to:

(a) any integral parts, components, attachments or trade accessories of or to the product that are not manufactured by Pierce, including but not limited to engines, transmissions, drivelines, axles, water pumps and generators; with respect to all such parts, components, attachments and accessories, Pierce shall assign to Buyer the applicable warranties, if any, made by the respective manufacturers thereof;

(b) any vehicle, chassis, or component, part, attachment or accessory damaged by misuse, neglect, fire, exposure to severe environmental or chemical conditions, acidic environment, improper maintenance, accident, crash, or force majeure such as natural disaster, lightning, earthquake, windstorm, hail, flood, war or riot;

(c) any vehicle, chassis or component, part, attachment or accessory that has been repaired, altered or assembled in any way by any person or entity other than Pierce which, in the sole judgment of Pierce, adversely affects the performance, stability or purpose for which it was manufactured; or

(d) products or parts which may in the ordinary course wear out and have to be replaced during the warranty period, including, but not limited to, tires, fluids, gaskets and light bulbs. Pierce assumes no responsibility for the assembly of its parts or subassemblies into finishing products or vehicles unless the assembly is performed by Pierce.

The original purchaser may void this warranty in part or in its entirety if the product is repaired or replaced (a) without prior written approval of the Pierce Customer Service Department; or (b) at a facility which has not been approved by Pierce as to technical capability. Any repairs, modifications, alterations or aftermarket parts added after manufacture without the authorization of Pierce may void this warranty.

2. DISCLAIMERS OF WARRANTIES

THE WARRANTY SET FORTH IN PARAGRAPH 1 IS THE SOLE AND EXCLUSIVE WARRANTY GIVEN BY PIERCE. PIERCE HEREBY DISCLAIMS AND EXCLUDES ALL OTHER WARRANTIES, WHETHER EXPRESS, IMPLIED OR STATUTORY, INCLUDING WITHOUT LIMITATION ANY WARRANTY OF MERCHANTABILITY, ANY WARRANTY OF FITNESS FOR A PARTICULAR PURPOSE, AND ANY WARRANTIES ARISING FROM COURSE OF DEALING OR USAGE OF TRADE.

3. BUYER'S EXCLUSIVE REMEDY

If the product fails to conform to the warranty set forth in paragraph 1 during the warranty period, and such nonconformity is not due to misuse, neglect, accident or improper maintenance, Buyer must notify Pierce within the time period specified in paragraph 1, and shall make the product available for inspection by Pierce or its designated agent. At the request of Pierce, any allegedly defective product shall be returned to Pierce by Buyer for examination and/or repair. Buyer shall be responsible for the cost of such transportation, and for risk of loss of or damage to the product during transportation. Within a reasonable time, Pierce shall repair or replace (at Pierce's option and expense) any nonconforming or defective parts. Repair or replacement shall be made only by a facility approved in advance in writing by Pierce. THIS REMEDY SHALL BE THE EXCLUSIVE AND SOLE REMEDY FOR ANY BREACH OF WARRANTY.

4. EXCLUSION OF CONSEQUENTIAL AND INCIDENTAL DAMAGES

Notwithstanding anything to the contrary herein or in any agreement between Pierce and Buyer, IN NO EVENT SHALL PIERCE BE LIABLE FOR ANY CONSEQUENTIAL, INCIDENTAL, SPECIAL, INDIRECT, OR PUNITIVE DAMAGES WHATSOEVER, WHETHER ARISING OUT OF BREACH OF CONTRACT, WARRANTY, TORT (INCLUDING NEGLIGENCE AND STRICT LIABILITY) OR OTHER THEORY OF LAW OR EQUITY, WITH RESPECT TO VEHICLES OR OTHER PRODUCTS SOLD BY PIERCE, OR THEIR OPERATION OR FAILURE TO OPERATE, OR ANY DEFECTS THEREIN, OR ANY UNDERTAKINGS, ACTS OR OMISSIONS RELATED THERETO, REGARDLESS OF WHETHER PIERCE HAS BEEN INFORMED OF THE POSSIBILITY OF ANY SUCH DAMAGES. Without limiting the generality of the foregoing, Pierce specifically disclaims any liability for property or personal injury damages, penalties, damages for lost profits or revenues, loss of vehicles or products or any associated equipment, cost of substitute vehicles or products, down-time, delay damages, any other types of economic loss, or for any claims by any third party for any such damages.

Note: Any Surety Bond, if a part of the sale of the vehicle as to which this limited warranty is provided, applies only to this Pierce Basic One Year Limited Warranty for such vehicle, and not to other warranties made by Pierce in a separate document (if any) or to the warranties (if any) made by any manufacturer (other than Pierce) of any part, component, attachment or accessory that is incorporated into or attached to the vehicle.



Fire and Rescue Apparatus

Three (3) Year Material and Workmanship

Goldstar® Gold Leaf Lamination

Limited Warranty

1. LIMITED WARRANTY

Subject to the limitations and exclusions set forth below, Pierce Manufacturing provides the following warranty to the Buyer:

Coverage:	Each Goldstar® gold leaf lamination shall be free from defects in material and workmanship.
Warranty Begins:	The date of the original purchase invoice (issued when the product ships from the factory).
Warranty Period Ends After:	Three (3) Years
Conditions and Exclusions: See Also Paragraphs 2 thru 4	This warranty does not cover damage from lack of maintenance and cleaning (proper cleaning and maintenance procedures are detailed in the Pierce operation and maintenance manual).

This limited warranty shall apply only if the product is properly maintained in accordance with Pierce's maintenance instructions and manuals and is used in service which is normal to the particular model. Normal service means service which does not subject the product to stresses or impacts greater than normally result from careful use. If the Buyer discovers a defect or nonconformity, it must notify Pierce in writing within thirty (30) days after the date of discovery, but in any event prior to the expiration of the warranty period. THIS LIMITED WARRANTY MAY NOT BE ASSIGNED OR OTHERWISE TRANSFERRED BY THE BUYER TO ANY SUBSEQUENT USER OR PURCHASER OR TO ANY OTHER PERSON OR ENTITY.

Notwithstanding anything to the contrary herein, Pierce makes no warranty whatsoever as to:

(a) any integral parts, components, attachments or trade accessories of or to the product that are not manufactured by Pierce, including but not limited to engines, transmissions, drivelines, axles, water pumps and generators; with respect to all such parts, components, attachments and accessories, Pierce shall assign to Buyer the applicable warranties, if any, made by the respective manufacturers thereof;

(b) any vehicle, chassis, or component, part, attachment or accessory damaged by misuse, neglect, fire, exposure to severe environmental or chemical conditions, acidic environment, improper maintenance, accident, crash, or force majeure such as natural disaster, lightning, earthquake, windstorm, hail, flood, war or riot;

(c) any vehicle, chassis or component, part, attachment or accessory that has been repaired, altered or assembled in any way by any person or entity other than Pierce which, in the sole judgment of Pierce, adversely affects the performance, stability or purpose for which it was manufactured; or

(d) products or parts which may in the ordinary course wear out and have to be replaced during the warranty period, including, but not limited to, tires, fluids, gaskets and light bulbs. Pierce assumes no responsibility for the assembly of its parts or subassemblies into finishing products or vehicles unless the assembly is performed by Pierce.

The original purchaser may void this warranty in part or in its entirety if the product is repaired or replaced (a) without prior written approval of the Pierce Customer Service Department; or (b) at a facility which has not been approved by Pierce as to technical capability. Any repairs, modifications, alterations or aftermarket parts added after manufacture without the authorization of Pierce may void this warranty.

2. DISCLAIMERS OF WARRANTIES

THE WARRANTY SET FORTH IN PARAGRAPH 1 IS THE SOLE AND EXCLUSIVE WARRANTY GIVEN BY PIERCE. PIERCE HEREBY DISCLAIMS AND EXCLUDES ALL OTHER WARRANTIES, WHETHER EXPRESS, IMPLIED OR STATUTORY, INCLUDING WITHOUT LIMITATION ANY WARRANTY OF MERCHANTABILITY, ANY WARRANTY OF FITNESS FOR A PARTICULAR PURPOSE, AND ANY WARRANTIES ARISING FROM COURSE OF DEALING OR USAGE OF TRADE.

3. BUYER'S EXCLUSIVE REMEDY

If the product fails to conform to the warranty set forth in paragraph 1 during the warranty period, and such nonconformity is not due to misuse, neglect, accident or improper maintenance, Buyer must notify Pierce within the time period specified in paragraph 1, and shall make the product available for inspection by Pierce or its designated agent. At the request of Pierce, any allegedly defective product shall be returned to Pierce by Buyer for examination and/or repair. Buyer shall be responsible for the cost of such transportation, and for risk of loss of or damage to the product during transportation. Within a reasonable time, Pierce shall repair or replace (at Pierce's option and expense) any nonconforming or defective parts. Repair or replacement shall be made only by a facility approved in advance in writing by Pierce. THIS REMEDY SHALL BE THE EXCLUSIVE AND SOLE REMEDY FOR ANY BREACH OF WARRANTY.

4. EXCLUSION OF CONSEQUENTIAL AND INCIDENTAL DAMAGES

Notwithstanding anything to the contrary herein or in any agreement between Pierce and Buyer, IN NO EVENT SHALL PIERCE BE LIABLE FOR ANY CONSEQUENTIAL, INCIDENTAL, SPECIAL, INDIRECT, OR PUNITIVE DAMAGES WHATSOEVER, WHETHER ARISING OUT OF BREACH OF CONTRACT, WARRANTY, TORT (INCLUDING NEGLIGENCE AND STRICT LIABILITY) OR OTHER THEORY OF LAW OR EQUITY, WITH RESPECT TO VEHICLES OR OTHER PRODUCTS SOLD BY PIERCE, OR THEIR OPERATION OR FAILURE TO OPERATE, OR ANY DEFECTS THEREIN, OR ANY UNDERTAKINGS, ACTS OR OMISSIONS RELATED THERETO, REGARDLESS OF WHETHER PIERCE HAS BEEN INFORMED OF THE POSSIBILITY OF ANY SUCH DAMAGES. Without limiting the generality of the foregoing, Pierce specifically disclaims any liability for property or personal injury damages, penalties, damages for lost profits or revenues, loss of vehicles or products or any associated equipment, cost of substitute vehicles or products, down-time, delay damages, any other types of economic loss, or for any claims by any third party for any such damages.

Note: Any Surety Bond, if a part of the sale of the vehicle as to which this limited warranty is provided, applies only to this Pierce Basic One Year Limited Warranty for such vehicle, and not to other warranties made by Pierce in a separate document (if any) or to the warranties (if any) made by any manufacturer (other than Pierce) of any part, component, attachment or accessory that is incorporated into or attached to the vehicle.

5 DEALER SUPPLIED PRODUCTS AND /OR SERVICES

Exhibit "D"

DEALER SUPPLIED EQUIPMENT and/or SERVICES

The following items and/or services will be provided by Golden State Fire Apparatus Inc. (GSFA) prior to final delivery:

LICENSED MANUFACTURER

The State of California Vehicle Code, section 11701 requires “every manufacturer of a vehicle subject to registration shall make application to the Department of Motor Vehicles (DMV) for a license containing a general distinguishing number”. The manufacturer has a current license at time of proposal and shall provide a copy upon request. Temporary licenses are not acceptable.

LICENSED DEALERSHIP

The State of California Vehicle Code, section 11701 requires a “dealer in vehicles of a type subject to registration, shall make application to the Department of Motor Vehicles (DMV) for a license containing a general distinguishing number”. Golden State Fire Apparatus, Inc. has a current license at time of bid as outlined above and is available upon request. Temporary licenses are not acceptable.

LICENSED SALES REPRESENTATIVE

The State of California Vehicle Code, section 11800 requires that it shall be “unlawful for any person to function as a vehicle salesperson without having first procured a license issued by the Department of Motor Vehicles (DMV)”. The representative has a current vehicle salespersons license at time of proposal and shall provide a copy upon request. Temporary licenses are not acceptable.

VEHICLE REGISTRATION

The State of California Vehicle Code section 11739 requires that the “dealer of a new motor vehicle sale is responsible for applying for the title, securing vehicle registration, and obtaining license plates for the Customer” through the Department of Motor Vehicles (DMV). Golden State Fire Apparatus, Inc. is a factory-authorized dealer of the vehicle being sold and is authorized to register with the State of California as a new vehicle manufacturer.

GSFA will make all necessary applications and complete all transfer papers, including applying for California Exempt “E” license plates.

WEEKLY PROGRESS PHOTOGRAPHS

GSFA will provide weekly photographs of the apparatus or the major components as they are being constructed. The photographs will commence at the start of the manufacturing process and will continue through production by the manufacturer. The reports will show the progress of the apparatus through the course of each week. Special attention will be given to show the unique features and aspects of the apparatus as construction progresses.

PRE-CONSTRUCTION CONFERENCE

A pre-construction trip to the manufacturing facility will be provided for six (6) Customer representative(s). The intent of this trip is to review and finalize, in detail, the specifications prior to the start of production. The pre-construction trip will have a duration of four (4) days and three (3) nights and be scheduled at times mutually agreed upon between Golden State Fire Apparatus (GSFA). and the Customer. Costs for airfare, lodging, meals and ground transportation while at the manufacturer’s location will be the responsibility of GSFA. Air travel will be from one of the following airports: Sacramento, San Francisco or San Jose.

Costs such as Customer ground transportation in California, Customer airport parking, Customer luggage fees and Customer incidentals while traveling to the factory will be the responsibility of the Customer. Flight reservations are non-refundable and in the event of a cancellation after booking, the Customer will be responsible for all costs associated with this cancellation, which may include not only the original ticket cost but also any change or cancellation fees imposed by the airline and/ or travel agency. Flight reservations are also non-transferable.

FINAL INSPECTION FACTORY TRIP

A final inspection trip to the manufacturing facility will be provided for six (6) Customer representative(s). The intent of this trip is to ensure that the apparatus is built to specification and to detect any deficiencies that require correction. The final inspection trip will have a duration of four (4) days and three (3) nights and be scheduled at times mutually agreed upon between the Golden State Fire Apparatus Sales Consultant and the Customer. Costs for airfare, lodging, meals and ground transportation while at the manufacturer's location will be the responsibility of GSFA. Air travel will be from one of the following airports: Sacramento, San Francisco or San Jose. Cost of transportation to and from the airport shall be the responsibility of the purchaser.

Costs such as Customer ground transportation in California, Customer airport parking, Customer luggage fees and Customer incidentals while traveling to the factory will be the responsibility of the Customer. Flight reservations are non-refundable and in the event of a cancellation after booking, the Customer will be responsible for all costs associated with this cancellation, which may include not only the original ticket cost but also any change or cancellation fees imposed by the airline and/ or travel agency. Flight reservations are also non-transferable.

DELIVERY TO AUTHORIZED SERVICE FACILITY

GSFA will, at their expense, deliver the apparatus (including any applicable equipment, spare parts, and supplies) to their Northern California facility in Sacramento for a dealer preparation inspection.

To ensure proper break in of all components while still under warranty, the apparatus shall be delivered under its own power - rail or truck freight shall not be acceptable.

PRE-DELIVERY SERVICE

After transportation from the factory and prior to delivery, the apparatus will receive a pre-delivery service to confirm proper operation and correction of any issues found as a result of said inspection. The Golden State Fire Apparatus, Inc. pre-delivery service consists of the following:

- Engine Compartment and Undercarriage – Check for any broken mounting brackets and inspect for correct capacities of the following (if applicable): engine oil, coolant, power steering fluid, washer reservoir fluid, transmission fluid, rear end fluid, pump transmission oil, and primer oil.
- Interior – Operate all doors, windows, and locks for proper adjustment. Check upholstery.
- Exterior – Repair reasonable paint scratches or chips. Tighten any loose hardware and inspect tires and wheels for proper pressure and lug torquing.
- Road Test – With the water tank (if applicable) full, the apparatus will be driven approximately twenty miles which allows the drive train components to get up to operating temperature. Road test will be on both city and highway roads. A DOT compliant brake test will be conducted to ensure the system is holding air. The brake condition and wheel seals will also be inspected.
- Electrical - Operate all lights, sirens, and other electrical accessories to verify operation.

- Pump - If applicable, vacuum test the pump to hold for 15 minutes. After vacuum test, operate the relief valve, transfer valve and check pump shift. Check water tank for leaks and inspect water level gauge for calibration. With discharge caps loose, rapid test all individual gauges and main gauges for calibration. Lubricate valve rods.
- Foam System – If applicable, tighten caps and connect foam lines. Test selector, valves, metering valve and operation of foam system (including flush).
- Fuel Tank - Fuel tank will be filled at the dealership location prior to final delivery.
- DEF Tank - DEF tank will be filled at the dealership location prior to final delivery.
- Wash - The apparatus will be thoroughly washed at the dealership location prior to final delivery.

FINAL DELIVERY (CUSTOMER LOCATION)

GSFA will, at their expense, deliver the Product (including any applicable equipment, spare parts, and supplies) to the Customer specified address once completed. Prior to delivery of the Product, Customer agrees to provide proof of liability and physical damage insurance to GSFA. GSFA will not release the Product to the Customer until such proof of insurance is provided.

It is the responsibility of the Customer to have any outstanding balance due, paid in full to GSFA, prior to or at the time that the Product is complete and ready to deliver. If payment is late or delivery is delayed pending payment, a daily finance charge of \$150.00 and a daily storage fee of \$50.00 may apply until such payment is received.

Due to insurance liability, the Product will not be delivered without full acceptance and full payment (or prior written agreement between the Customer and GSFA).

END OF EXHIBIT “D”